ROADSTERS' CALENDAR.
Sun Rises 6.35 a. m.
Sun Sets 5:52 p. m.
Lanterns must be lighted 6.52 p m.

THE DAILY PRESS.

THE WEATHER
Rain tonight, warmer in west and north portion; Saturday rain and warmer.
Maximum 30, minimum, 19.
24 hours ending at noon. Ther. at noon 30.

Established May 10, 1887. PLAINFIELD, NEW JERSEY, FRIDAY, MARCH 1, 1907. Two Cents a Copy—$5 a Year.

ADOPT ELECTRIC CHAIR

New Law in Effect and There Will be No More Hangings.

NO DEATH HOUSE

There Is No Place To Execute the Murderers, Because of Hitch In Legislature.

New Jersey's electrocution law went into effect today, but the indications are that it will be some time before the State will be able or ready to substitute the death chair for the hangman's noose. The electrocution bill was passed by the last Legislature, but the lawmakers forgot to include in it the annual appropriation bills and nothing could be done toward carrying out its provisions during the past year.

The framers of the bill made it effective March 1, 1907, in order to give time enough for the erection of a death house and the equipment of the place with the necessary electrical apparatus, but they were thwarted by the negligence of the appropriations committee.

A bill was introduced in the early part of this session appropriating $10,000 for the building of the chamber of death. It has passed the Senate, but is still hanging fire in the House. Even in the event of its passing both branches and being signed by the Governor, the appropriation will not become available until November 1 next, unless some special provision is made for the immediate payment of the amount. And even if this provision is made, it is generally conceded that the amount is entirely too small for the purpose.

Dr. George B. Wight, State Commissioner of Charities and Corrections, who has charge of all the building operations of the commonwealth, declares that the building and equipment required for the electrocution of criminals cannot be erected and completed for less than $50,000. This places the State authorities in a quandary, for the electrocution bill provides that there shall be no more hangings after today.

The original intention was to have the electrocutions at the State prison, but Trenton people made such a protest that last winter' bill was amended to have the executions at some isolated place. This adds to the cost of the plant. Dr. Wight urges that sentiment be cast aside and the death chamber be constructed at the prison, where executions can be conducted with greater economy for the State and with less horror and publicity for the c ondemned persons.

The electrocution law provides that condemned persons shall be delivered to the prifncipal keeper of the prison and detained by him until the time of the execution. This seems to be abundant reason why executions should take place at the prison, where the necessary room could be constructed well within the $10,000 now asked of the Legislature.

POND FOUNDRY BLAZE.

Roof Slightly Damaged by Fire Evidently Caused by Sparks.

The trurret roof of the foundry at the Pond Machine Tool Works caught fire in some way, last night, possibly from a spark from some source, and caused damage amounting possibly to $75. It was discovered first by Mrs. Lindsay, of West Front street, who telephoned Fire Headquarters but an alarm was turned in from box 47 as the men were responding.

The blaze had not gained full headway when the department arrived and it was put out without laying in hose. The men used extinguishers inside and out and stopped the progress of the flames in a few minutes. It is thought the sparks that started the blaze may have come from a locomotive or the founndry cupola.

Work of Consumers League.

The executive committee of the Consumers League of New Jersey, of which Mrs. Riley, of the borough, is a member, met today at Newark to consider measures calculated to arouse the interest of the consumer to the conditions under which the produces works, as well as school laws and the hiring or minors.

P. H. S. Debating Society.

The debating society of the Plainfield High School held its regular meeting yesterday, at which these officers were elected: President, George H. Fisher, Jr.; vice president, William Lambert; secretary, Isaac Rothberg; treasurer, Sallo Kahn. A debate will be held next week.

Haven't Found Needle Yet.

The operation performed on Rudolph Buck, of West Front street, at the hospital for the removal of a needle from the arm, failed to find the small piece of steel. X-ray examinations will be made from time to time until the needle is located.

CALVERT SEES FORT AS NEXT GOVERNOR

COUNTY CLERK BELIEVES JUSTICE AS STOKES' SUCCESSOR.

A boom has been started by some Republican politicians at Elizabeth for Supreme Court Justice J. Franklin Fort, of Essex county, for Governor. The movement is said to be headed by County Clerk James C. Calvert, who is one of the most prominent of the party leaders in Union county and for several years chairman of the Elizabeth city central committee.

Mr. Calvert said yesterday that he favored Justice Fort because he thought him the strongest, most popular and available candidate that the Republican party could select.

Mr. Calvert declared that from information which had come to him, he felt pretty confident that the next nominee for Governor of the Republican party would come from Essex county, and he did not know of any man from that section who would be more acceptable to the rank and file of the party throughout the State than Justice Fort.

The demand for his nomination, Mr. Calvert predicted, would grow in strength from now on until the time for the election of delegates to the Gubernatorial convention.

REDMEN STRONGER IN NUMBERS AND MONEY

JUDGE NEWCORN CHOSEN REPRESENTATIVE TO GREAT COUNCIL.

Trenton, March 1.—There were 300 delegates in attendance yesterday morning when the annual council fire of the Great Council of New Jersey, Improved Order of Red Men, opened in the Y. M. C. A. building.

Great Sachem Thompson reported that he had made thirty-nine visitations during the last year; has held district sessions and had aided in the institution of new tribes at Englewood and Guttenberg. He also reported that the last Legislature had enacted a State law making it a misdemeanor for any one not a member to wear the emblem of the Red Men.

Great Chief of Records Stevens, of Camden, making his twenty-first annual report, showed that during the last year the order had gained both in numbers and finances. During the last twenty-one years the Red Men have increased from 5,911 to 26,064, there having been gains every year excepting three during the business depression. In that time the total wealth of the tribes has increased from $77,569 to $522,432.81.

Great Keeper of Wampum William J. Smythe, of Long Branch, reported as follows: General fund, receipts, $12,964.73; disbursements, $7,759.22; aged men's fund, receipts, $2,124.91; disbursements, $78; orphans' fund, receipts, $2,536.65; disbursements, $1,260.75.

The following officers were elected: Great prophet, Charles D. Thompson, Atlantic City; great sachem, Frank P. Jackson, Camden; great senior sagamore, Emil W. Schabilon, Hackensack; great junior sagamore, Harry J. Rathbone, Trenton; great chief of records, Daniel M. Stevens; great keeper of wampum, William J. Symthe, Jr., Long Branch; great sannap, John Thompson, Avon by the Sea; great mishinewa, Gill M. Hannold, Paulsboro; great guard of wigwam, Stanley Kahlbach, Wildwood; great board of appeals, Arthur H. Stiles, Atlantic City; John Y. Dater, Ramsey, and William J. Forsyth, Jersey City.

Representatives at the Great Council of the United States, Charles D. Thompson, Atlantic City; Fred P. Rees, Trenton; William Newcorn, Plainfield, and Thomas Sprague, Burlington.

A proposition to elect representatives to the Great Council of the United States from the floor instead from the past great chiefs, as now, was defeated. A resolution was adopted to invite the Great Council of the United States to Atlantic City in 1908.

Ambrose Campbell Catches Runaway.

A horse belonging to John McDonough, of Summit avenue, and attached to his milk wagon, ran away on Somerset street this morning. It had gathered together a good-sized bunch of speed and was streaking down the borough's Broadway at a 2:10 clip when headed off by Ambrose Campbell, of the Fire Headquarters. At the risk of sustaining personal injury he caught the animal by the head and clung to it until brought to a stop. The rig escaped damage.

—The Public Service Corporation still continues to operate its cars on the Arlington avenue line every half-hour after 8 o'clock at night, greatly to the annoyance and inconvenience of people who desire to patronize that line.

SEWER REPORT TONIGHT

Commission of Fifty on Sewage Disposal System to Meet With Borough Council.

TO PRESENT REPORT

Expert Engineer's Findings to Be Made Known—Consolidation Invitation to Be Read.

Probably the most important session of the North Plainfield Common Council held in some years will take place tonight when it will meet with the commission of fifty, whose duty it has been to investigate the feasibility of establishing a sewer disposal system in that borough. After months of hard labor and research this commission, through its subcommittee of seven, is prepared to make a preliminary report to the borough fathers. William H. Fuller, the expert engineer, submitted his findings to the sub-committee some days ago as exclusively told in The Daily Press, and it is reliably reported that he has prepared an elaborate report in which he advises the construction of an independent system.

The commission of fifty, appointed by Mayor N. B. Smalley, was empowered to investigate and recommend whether in its opinion it would be better for the borough to construct its own plant or to make overtures with the Plainfield Common Council for joint use of the city's plant. Mr. Fuller's report goes deeply into both schemes. He leaves it, however, to the commission to decide which proposition it considers most advantageous.

All these matters will be threshed out at the joint meeting tonight and Mayor Smalley urgently requests every member of the commission of fifty to be present. The discussion will follow the short routine business session of the Council and probably two hours will be consumed in a mature consideration of the sub-committee's report.

Another matter to be brought before the Council tonight will be the invitation of the bi-municipal consolidation commission for interested citizens of North Plainfield to make known their views on the proposed merger of the two places. A meeting of the commission will be held at the office of Mayor C. J. Fisk for that purpose on Monday afternoon at 4:30. Those who are unable to be present at that time are invited to communicate with the consolidation commission by letter.

Mayor Smalley will also present for confirmation tonight his appointment of a policeman for the borough force.

CENTRAL LODGE, A. O. U. W. ENTERTAIN THE WOMEN.

Programme of Music and Magic at "Ladies' Night" Affair.

Central Lodge, No. 48, Ancient Order United Workmen, gave a "ladies' night" entertainment in its rooms on Park avenue, last night, the features of which included instrumental music, magic and skits by a sketch artist, and an address by Grand Master Workman F. P. Fowle, of Irvington. Harvey R. Thorn, the lodge recorder, was master of ceremonies and he gave a short address of welcome to the members and their women friends, who were present in large numbers.

There were piano solos by Miss Anna Boss and Prof. Irwin, of New York, gave a clever exhibition of magic. Frank King, also of New York, enteretained with humorous selections and an amusing sketch. Grand Master Workman Fowle gave a brief sketch of the order, telling of its marvelous growth and great benefits. Refreshments were served after the entertainment. The committee in charge consisted of L. J. Spicer, Harvey R. Thorn and Theodore J. Mason.

BIRTHDAY SOCIAL NETS $25 FOR CARPET FUND.

The Ladies' Aid Society of First M. E. Church Provides Fine Entertainment.

The birthday social held last night under the auspices of the Ladies' Aid Society of the First M. E. church, in Vincent chapel, netted about $25, which will go toward a fund to purchase a new carpet for the chapel. There was an excellent programme, including piano solos by Miss Beatrice Miner and vocal selections by F. C. Iglehart, Jr., of the First Presbyterian church choir.

An enjoyable feature was the display of a large number of views from all parts of the world, including many from Plainfield, by J. Hervey Doane. The affair was arranged by Mrs. J. Hervey Doane, and all the women of the society whose names are included in the alphabet from A to H, assisted. Refreshments were served after the entertainment.

ALONE IN NEIGHBOR'S HOUSE, OLD MAN DIES

WOMAN FINDS INVALID DEAD ON RETURNING FROM SHORT JOURNEY.

George Shaffar, 70 years old, who for years had lived alone in a house on Walnut street, Dunellen, fell to the sidewalk on North avenue, that borough, Saturday afternoon, in the grip of a heart attack. He was revived by Dr. P. W. Brakeley, but fearing a recurrence of the attack he made arrangements to stay at the home of Mrs. Theodore Kuldoshes. On Wednesday at noontime Mrs. Kuldoshes left him alone in the house while she went on a trip to this city. When she returned early in the afternoon she found the old man dead on the floor.

Mr. Shaffar had apparently gained in health. He had gone out in the street several times since Monday, and was getting up when Mrs. Kuldoshes left. He urged her to make the trip when she expressed reluctance to leave him alone. Asthma is said to have complicated his heart trouble.

The dead man's only living relative is a sister, Mrs. Henry Wagner, of Newark. She has been notified and will make arrangements for the funeral. The body is at the undertaking parlors of Walter G. Runyon, Dunellen. Mr. Shaffar lived in Dunellen for fourteen years; his wife died six years ago. He was a pensioner.

WARRANT NOT YET SERVED ON TEACHER

MESKILL'S FRIENDS GIVE DIFFERENT ACCOUNT OF ENCOUNTER WITH PUPIL.

Though Principal Frank Meskill has refrained from discussing the occurrence at the South Plainfield school, Wednesday, in which he is said to have struck Michael Saverd, a pupil, on the head with a handbell, his friends declare that his side of the story will reveal a different state of affairs. Saverd's father has preferred a charge of assault against Meskill and the warrant is now in the hands of Justice R. P. F. Von Minden but at the request of the Piscataway school board is being held up until tomorrow. It will in all probability be served then and the principal's version can be heard at a formal hearing.

Meskill's friends claim that Saverd has been unruly for several weeks and that he had been reported to the trustees for incorrigibility. They also assert that on Tuesday afternoon when he and two other boys nearly ran over the principal with a sleigh they did it deliberately and when he called after them he was greeted with jeers and insulting remarks. Meskill is a young man and of slender build and the friends declare that in the scuffle at the school Saverd hit him first in the head with a book and then struck him with his fists. He was greatly excited, not only by the attack but also by the confusion among the pupils, and naturally struck at his assailant. He had the bell in his hand as he had just rung for assembly and the weapon caught the boy on the head. It is declared by Saverd that Meskill hit him several times afterward and also threw him on the floor, but this is denied by some of the witnesses.

There is hardly any doubt in the minds of the unprejudiced South Plainfield residents but what the order in the school has not been of the best and that since the Lloyd Harris-Miss Steele incident, the pupils have been inclined to resent ordinary commands. The friends of Meskill will insist that the Board of Trustees give this affair and others their full attention and place the blame where it belongs. They assert that the faculty has not been upheld in maintaining discipline and is in no way to blame for the disorder.

Annual Meeting Park Golf Club.

The annual meeting of the Park Golf Club to be held at the Park Club on Tuesday night, March 12, will be one of great importance to every member as several questions concerning the coming season will be discussed and decided. There will be the election of trustees, followed by the choice of officers, together with the annual reports for the year.

William H. Pangborn's Funeral.

The funeral of William H. Pangborn, who died suddenly Wednesday night, will be held at his late home tomorrow afternoon and will be private. It will be conducted by Rev. John S. Dobbs, of New York, and Rev. J. O. McKelvey. Friends wishing to see the body may call at the house tomorrow morning from 10 o'clock until 1.

Trinity Commandery, No. 17, K. T., will hold a regular conclave Monday night.

C. J. FISK FOR GOVERNOR

In Political Circles the Name of Plainfield's Mayor is Beiug Discussed.

A PARTY HARMONIZER

Has Not Announced His Candidacy—Enjoys the Confidence of Dryden, Kean and Briggs.

For some weeks a story has been going the rounds in Union county's political circles that a boom is about to be launched for Mayor Charles J. Fisk for the Republican Gubernatorial nomination. Much credence has been given the tale inasmuch as it is known that Mr. Fisk is held in high esteem within the councils of the State leaders and that he has made many friends and gained ardent admirers by his years of work in behalf of the party. When seen by a Daily Press man some days ago, the mayor refused to discuss the subject. With his usual smile lighting up his countenance, he said, "Oh, there's nothing in it; how could I be made Governor?" Despite his assertion it is reported that close political friends high in the service of the party in New Jersey have made favorable comments on a proposition to make him the party's standard bearer for Mr. Stokes' berth.

For many years, Mr. Fisk has spent his time and money in behalf of the party and there is probably no single man in Plainfield who has done so much to bring about Republican success. Moreover, he has been a commanding figure in Union county politics and has often been the means of restoring harmony whenever disruption threatened the party's ranks. Time and again he has acted as chairman at conventions. In such capacity he served when Congressman Fowler was last renominated. He has also been the chairman of county conventions. His advice has always been sought when ways and means for party success at the polls was being considered.

As chairman of the Republican city committee before leaving that office recently he restored harmony where for several years there had been confusion and even an open split in the last primary campaign.

He is a close political friend of United States Senators John F. Dryden and Kean and of United States Senator-elect Frank O. Briggs. In fact there is not a State leader of any prominence whose confidence he does not hold. He is eminently qualified to discharge the duties of Governor and should he announce himself a candidate for the office, it is needless to say that Union county would immediately fall in line behind the banners of Plainfield's model mayor.

STRICKEN WITH PARALYSIS WHILE ON VISIT HERE.

Superintendent of Roosevelt Hospital Removed to That Institution Today.

James Roosevelt Lathrop, who was superintendent of Roosevelt Hospital, New York, for twenty-three years, and who, with Mrs. Lathrop, has been visiting his brother-in-law, John H. Harris, of East Front street, was taken to Roosevelt Hospital today following a stroke of parlysis on Tuesday. Mr. Lathrop resigned his position in New York a few days ago and intended spending a year in California. Prior to making that trip he and Mrs. Lathrop came here for a short visit. They were to have sailed today for California, but his condition was such that it was decided that he should return to Roosevelt Hospital.

Last August while spending a vacation at Saratoga he had a slight stroke of paralyis, but within a short time recovered sufficiently to return to his duties. However, the trustees of the hospital granted him a three months' leave of absence and he spent the time in Europe. He returned home during Christmas week and again took up his duties as superintendent, which he was later forced to relinquish on account of his health. During his illness here a New York specialist was in attendance.

Miss Flynn Recovering.

Miss Bertha Flynn, who was made seriously ill by the "Black Hand" letter sent her guardian, Dr. A. H. Dundon, was able to leave her bed yesterday for the first time since she heard of the threat. She has been fully reassured that she is in no danger and her complete and speedy recovery is looked for. The police are still working on the case and will make an arrest as soon as the necessary evidence can be secured. The man who has been suspected of sending the letter and who has been under surveillance has left the city. Miss Flynn is at the home of her grandmother, Mrs. Fosbre, of West Sixth street.

—Advertise in The Daily Press.

NORTH PLAINFIELDER ON TYPHOID BATTESHIP

EDWARD KENNER AMONG THE FORTY-FIVE MEN BROUGHT HOME.

The battleship Connecticut arrived at the Brooklyn Navy Yard early yesterday morning from Guantanamo with forty-five cases of typhoid fever in the sick bay. Among them was Edward J. Kenner, of the borough, who had only returned to duty after recovering from a broken arm when stricken. His sister, Mrs. Charles Lowery, telephoned to the navy yard this morning and learned that his is one of the lightest cases and that he is in no immediate danger. He is being treated at the Naval Hospital and is listed as a seaman.

The origin of the fever outbreak is obscure but it is thought to have come from drinking water. The case started February 1 and kept appearing at the rate of two or three a day. As soon as it was apparent that the outbreak was serious the Connecticut was ordered north in the hope that change of climate and conditions would prove beneficial.

Before the ship arrived, rumors were rife that it was speeding toward Brooklyn with many dying on board and the navy yard received the greatest stirring up it has had in years. The officials were fairly smothered with messages from all over the country from anxious parents and friends. Kenner's relatives were not aware that he was among the sick until his name was published in the newspaper accounts this morning.

NANSEN'S GREAT DASH IS VIVIDLY DESCRIBED

REV. SAMUEL D. PRICE TELLS OF HIS THRILLING EXPERIENCS.

While perhaps it was not attended with that intense interest which characterized Peary's vivid description of his dash for the North Pole, it being the story of the hero himself, the illustrated lecture given at the Park Avenue Baptist church, last night, by Rev. Samuel D. Price, of Camden, on "Nansen's Polar Expedition" was attended by a large audience and fully enjoyed. Mr. Price had a great many views taken on the Nansen expedition, and he closely followed the explorer's story as written by himself. The fact that Nansen and his brave companions did not reach that farthest northern point, touched by Peary, his trip was nevertheless attended by perhaps as many hazardous experiences.

The views included many scenes in the polar region, showing several pictures of the famous ship, the Fram, how she was pinned in the mountains of ice and how the party spent two winters amid the hardships of the north. The views and story of Nansen's dash from the Fram to the pole was the most thrilling part of the lecture. He came within forty miles of reaching the point touched by Peary, and was then obliged to return to Franz Joseph Land, where he and his party met the Windward and came home. Mr. Price cited the fact that Nansen's expedition was different from that of Peary in that the former practically bore the entire expense of his trip, outside of providing the ship. This was furnished by the Norwegian Government. In many respects Nansen's experiences were not unlike those of Peary and in many instances there was a decided similarity. During the evening a silver offering was received.

George E. Hall, superintendent of the Sunday-school, operated the lantern. Mr. Price is the pastor of the Presbyterian church at Camden, and lately has devoted much time to the study of explorations in the polar region.

Oracle Awards at P. H. S.

The prizes for designs and stories which were offered by the Oracle, the Plainfield High School monthly publication, were awarded this morning at the chapel exercises. A prize of $5 for the best cover design went to Weston Gavett. A prize of $2 also was awarded to Weston Gavett for a department heading for athletics. DeLancey Furgeson received a prize of $3 for the best continued story which is entitled "An Understudy to a Nihlist." Honorable mention was given to Miss Cornelia Christofferson, Miss Clara Hollard, Joseph VanDeventer and Weston Gavett. The designs and story will appear in the next issue.

Married In Quebec.

Word has been received in Dunellen of the marriage of Edward Maurer, of that place, to Miss Ellena Agatha Way, of Quebec, Canada. They were wedded on February 23, at the home of Samuel F. Way, father of the bride, in Quebec. They will live in Dunellen after a Southern wedding trip.

CITY FATHERS FAIL TO COMPLY WITH LAW

Common Council Has Failed to Carry Out Provisions of Statute Ordering Publication of Expenses.

REQUIRED MONTHLY

By An Act of Legislature Passed in 1893, It Is Necessary to Publish Detailed Itemized Expenditures Every Month.

Despite the provisions of a law that has been on the statute books of New Jersey since March 28, 1893, the Common Council has continually neglected to make public monthly the amount of its expenditures in the administration of municipal affairs during the preceding month. The law is mandatory and is couched in plain language. It has never been repealed or amended in any form.

By the terms of the Act of the Legislature enacted just thirteen years ago yesterday, the Common Council of a second class city, Plainfield being in that class, is required to have published every month a detailed itemized statement of its expenditures during the preceding month. These statements must be published in a local newspaper designated by the city fathers and are required to appear in the same paper for the term of one year. Moreover, the city treasurer under the direction of that body must prepare the financial reports in question.

Following is the Act, Chapter CCLXXVII, Pamphlet Laws 1893, page 487:

"One. Be it enacted by the Senate and General Assembly of the State of New Jersey, That it shall be the duty of the common council or other governing body in cities of the second class, monthly, to publish in a newspaper printed and published in said city a detailed itemized statement of the expenditures of the public moneys by said board for the preceding month; and it shall be the duty of the treasurer of every such city to prepare the statements of such expenditures for publication.

"Two. And be it enacted, That it shall be the duty of the common council or other governing body in said cities of the second class, at their first regular meeting held after the passage of this act, to designate a newspaper in said city to publish the said expenditures of the public moneys as herein provided for, and which newspaper so designated shall publish the same for the period of one year, at teh expiration of which year it shall be the duty of said common council or other governing body to again designate a newspaper for that purpose; and in like manner shall a newspaper be designated each succeeding year.

"Three. And be it enacted, That all acts and parts of acts inconsistent with this act be and the same are hereby repealed.

"Four. And be it enacted, That this act shall take effect immediately."

Discussing a Y. W. C. A.

The parlors of Mrs. Frederick G Mead's home, "Sunnyside," were filled yesterday afternoon with an interested group of one hundred women, who came together to hear Miss Louise Holenquist and Miss Blanche Snider, of New York, speak of Young Women's Christian Association work. The world-wide organization was outlined in a concise and pleasing way by Miss Holenquist. Miss Snider told of the investigation which had been carried on in Plainfield, and reported that more than 350 young women had signed the petition asking that an association be organized here. An informal discussion followed. The chairman was empowered to appoint a provisional committee which should further the investigation and if thought advisable to work toward the organization of an association in Plainfield.

Judge to Swear Specials.

Mayor Fisk, ill with a heavy cold, is not expected to be at his office tonight to swear in the newly-appointed special policemen. He has asked City Judge Runyon to take his place and administer the oath.

Cupid Busy.

If what Dame Rumor says be true, Cupid has been busy lately and Plainfield is soon to lose one of its most attractive young widows.

LACE EDGING.

WIDE POINT DE PARIS LACE EDGING AND INSERTION TO MATCH. A DECIDED BARGAIN. THE REGULAR 15c. QUALITY FOR 9c.

A.E.FORCE&CO.

124-124-128 WEST FRONT ST.

We close daily at 5:30 p. m. until further notice, Saturdays excepted.

The Store That Saves You Money.

LADIES' GLOVES.

LADIES' HEAVY CAPE GLOVES, ONE CLASP—TAN—WITH POINT DE PARIS BACK, THE REGULAR $1.25 QUALITY WILL BE SOLD SATURDAY FOR $1.

Some Very Interesting Values for Friday and Saturday

Ladies' Underwear

Special sale of Ladies' Combination Suits, the celebrated "Melba" make; regular $1.98 value, on SATURDAY NIGHT, between 7 and 10, we will sell them at the astonishing price of suit ..... .50

Children's Coats

A small lot of Children's Bear Skin and Plush Coats, in white and colors; values up to $6.00; sale price Friday and Saturday, $3.25, $2.75 and $2.25

Lace Curtains

Full size 3-yard Lace Curtains; regular value $1.25, for ..... .79

One lot extra wide 3½-yd. Point De Sprit Lace Curtains; value $1.79, for $1.19

The Men's Furnishing Department

Great sale of Men's Wool Underwear for one week only, commencing Saturday morning next, March 2d. We will sell all our heavy weight and medium underwear at LESS THAN COST.

$1.00 Natural and White Wool Underwear, all sizes, for ..... .79

$1.25, $1.50 and $1.75 Natural Wool Underwear, double breasted, all sizes, for ..... .98

(See Window.)

$1.00 Men's Fine Outing Flannel Night Shirts, perfectly made, at ..... .49

Housefurnishing Dept. (in Basement)

Specials for Saturday Only

Good Floor Brooms, regular 19c value for ..... .10

Good Whisk Brooms, regular value 12c for 5

Fancy Table Tumblers, 2 styles; regular 39c value, for, dozen ..... .17

Decorated China Covered Dishes, regular 80c value, for ..... .39

Toilet Paper, 7½ oz. best quality, 5c value; special 8 rolls for ..... .25

Good Laundry Soap, excellent quality, 5c value; 8 cakes for ..... .25

Ladies' Tailored Suits

The balance of all the Tailored Suits in stock will be sold for cost price in order to close them. These are handsome all wool tailored suits at a tremendous saving to you—$10.00, $13.00, $15.00 and $16.50

Domestic Department

Bleached Sheets, good quality, size 72x90; 59c value, for ..... .39

Fine quality Mercerized Table Damask, the reg. 50c kind, for ..... .35

Comforts, new spring comforts, fine white cotton filled; covered with silkaline, in pretty patterns; special value $1.00

SCHEERER & CROWN

74 and 76 Market St., Newark, N. J.

The most liberal credit house on earth. Prices always one-third lower than others ask for similar quality.

NO DEPOSIT REQUIRED

WE FURNISH A 3-ROOM FLAT COMPLETE FOR $75.00

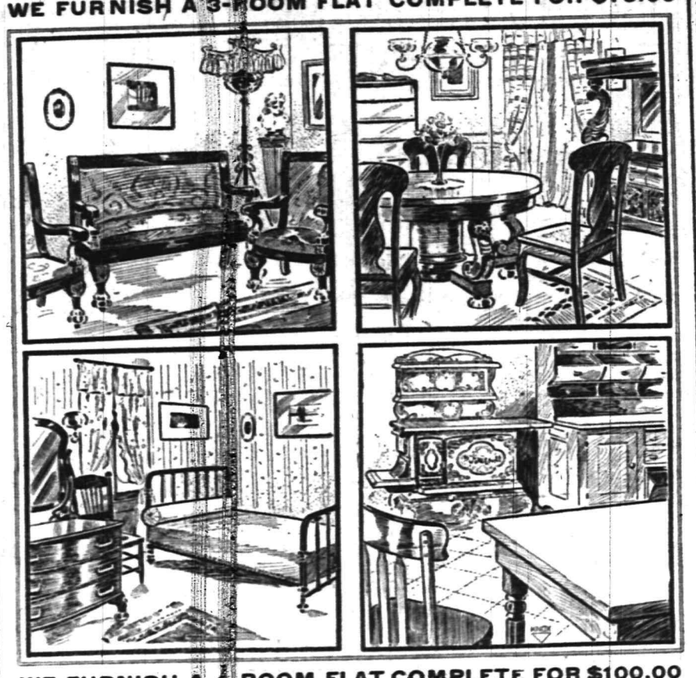

WE FURNISH A 4-ROOM FLAT COMPLETE FOR $100.00

A postal card will bring our salesman to your home to take your order on the following terms of credit:

For Furnishings of 3 Room, no deposit, Payments 50c weekly;
For Furnishings of 5 Rooms, no deposit, Payments $1.00 weekly;
For Furnishings of 7 Rooms, no deposit, Payments $1.50 weekly;
For Furnishings of 9 Rooms, no deposit, Payments $2.00 weekly.

Carfares Allowed when Purchases are Made at the Store

THE DAILY PRESS may be obtained from the following Newsdealers and Agents. 10c. a week.

CITY.

Union News Co. ..... R. R. Station
J. M. Harper ..... 411 Park Ave.
E. A. Laing ..... 149 W. Front St.
A. D. Mallinson .. Fourth and Liberty Sts.
Trolley Waiting Room .... Watchung Ave.
M. Estil ..... 111 Park Ave.
Debele & Stahl ..... 113 Somerset St.
Blaney & Son ..... 331 Watchung Ave.
T. A. Garthwaite ..... 212 Watchung Ave.
A. Anderson .. West Third St. and Lee Pl.
John Mottley .Cor. E. 3d & Richmond Sts.

SUBURBAN.

Dunellen ..... B. Siriski
New Market ..... R. Burdick
Bound Brook ..... Union News Co.
Bound Brook .... D. M. Ross, Trolley Sta.
Somerville ..... Jacob Gernert
Westfield .... C. F. Wittke, A. E. Snyder
Westfield ..... J. W. Wall
Scotch Plains ..... Chas. Elliott
South Plainfield ..... Patrick McDonough
Fanwood ..... Chas. Elliott
Netherwood ..... Blaney & Son

NEWS IN THE SUBURBS.

DUNELLEN AND VICINITY.

The women of the First Baptist church are planning a fair to be held Tuesday, March 26. A feature of the bazaar will be the sale of cook books containing old family recipes contributed by Piscataway and Dunellen housewives. Some of the recipes will be reduced to writing for the first time since some feminine genius compounded them generations ago in a Colonial or English kitchen. Mrs. A. G. Nelson, Miss Alice Pierce and William Piddington are compiling the book.

The Dunellen Lumber and Stone Co., which succeeds Garretson & Gray and A. A. Gray & Co., in business, started on its actual career this morning, the first of the month. The consolidation of the two firms under corporation management means a bigger and more active field for the business.

A horse belonging to Mrs. Catherine Miller died this week. The same day the horse died several of her small pigs were frozen to death. Another horse belonging to her died less than two months ago.

The bank received $7,000 in its own bills Wednesday, in $10 and $20 notes. Five-dollar bills will come later. President A. A. Gray got the first note of the new money circulated.

The Foreign Missionary Society of the Baptist church will meet at the home of Mrs. W. J. Nelson this afternoon.

Mr. and Mrs. P. R. Agar attended the funeral of a relatives in Hunterton county Wednesday.

Miss Ella Dutcher has been confined to the house for several days by a heavy cold.

Miss Grace Predmore, of New York, has been visiting Mrs. S. C. Fisher.

Miss Alice Fenner has been ill for a week with pleuro-pneumonia.

Mrs. Fred Snyder has been taken to the hospital for treatment.

The Athletic Club will hold a dance at Apgar's Hall tonight.

Mrs. Smith Laing moved to Plainfield on Wednesday.

PLAINS AND FANWOOD.

A. L. Frentz and daughter, Miss Jennie Frentz, who have been spending the winter with relatives and friends in Georgia, are expected to return home the latter part of the month.

Roy Day, of the Suburban bowling team, has entered the endurance contest which opens on McLaughlin's alleys next Wednesday. Roy's team will be matched with John McLaughlin.

Robert Moore, who pleaded non vult to the charge of selling liquor without a license, at Graceland, was sentenced to two months in the county jail at Elizabeth on Wednesday.

George Baldwin, who has been detained at home for several weeks with a severe attack of rheumatism, has recovered and returned to his position at Garwood.

Peter Ritter, who recently purchased the Fanwood Clubhouse, intends making a number of improvements about the property during the coming month.

The monthly covenant meeting of the Baptist church will be held tonight in the church parlors.

Harry Wade has been detained at home for several days on account of illness.

WESTFIELD.

The project of holding a four days' fair at the Westfield Club Hall for the benefit of the firemen was discussed by the committees of the three departments at a meeting held Wednesday night. The idea was well received and a committee appointed to report at a future meeting.

The fight between Charles W. Wittkee, independent newsdealer, and the railroad continues. Wittke takes up his position near the Westfield eastbound station each morning and supplies his patrons with papers. The news company has put a boy inside the station.

Garwood Board of Education estimates that it will cost $6,500 to run the borough school next year. At the March school meeting a proposition for additional school accommodation will be submitted to the voters.

Work has been resumed on the Asborn avenue bridge at Westfield by the railroad company. The false work is in place and the iron space is being put in place.

Louis Mulford, freight agent at Garwood, is at Muhlenberg Hospital, Plainfield, suffering with appendicitis.

CHRISTIAN FIELD.

W. C. Leek conducted the weekly gospel meeting at the Hunter Avenue Tabernacle, last night.

The Easter offering at the Park Avenue Baptist church will be used to meet contingent expenses of the church.

The Epworth League of the First M. E. church will hold a business and social meeting tonight in Vincent chapel.

Communion services will be held at the Monroe Avenue M. E. church Sunday morning, with reception of new members.

The entertainment given at Bethel chapel a few days ago for the benefit of Joseph Jones, a student at Oberlin College, netted $25.

Miss Florence G. Hawkins will lead the consecration meeting at the Park Avenue Baptist church, tonight, under the auspices of the Christian Endeavor Society.

The Sunday-school of the Park Avenue Baptist church has in course of preparation an elaborate Easter programme. Charles L. Lewis is training the school in the musical numbers.

The women of the various churches of the city joined in a union prayer service at the Crescent Avenue Presbyterian church yesterday afternoon. The service was held in the interest of prayers for foreign missions.

The annual meeting of the Young Women's Missionary Society of the First Baptist church will be held this afternoon at the home of Miss Kathryn Rocap on West Front street. Officers will be elected and reports presented.

Charles Battell Loomis, the humorist, will appear at the next entertainment to be given by the Young People's Association of the Crescent Avenue Presbyterian church in March. There will also be a musical programme.

Rev. Frank A. Smith, formerly pastor of the Baptist church, Somerville, has been chosen as one of the nine Baptist ministers to form a commission of field missionary inspectors to the Orient. He is now pastor of the Baptist church at Haddonfield, and he has been granted a four months' leave of absence and will supply the pulpit while he is away. Mr. Smith makes the trip at the expense of a wealthy Philadelphia citizen.

PERSONAL.

Miss Rafferty, of Brooklyn, is stopping at the home of her sister, Mrs. DeWitt Brokaw, of Sycamore avenue.

Miss Achsah Holmes, of the borough, has been visiting her aunt, Mrs. J. V. D. TenEyck, of North Branch.

Miss Mamie Kennedy, of this city, who has been visiting Mr. and Mrs. John Heimer, of Raritan, has returned home.

George Webb, of Texas, who was called here by the illness and death of his mother, Mrs. Sarah Webb, has returned home.

Edward Burroughs, of East Fifth street, who has been visiting at Salisbury, Mass., during the past two weeks, has returned home.

Mrs. Robert A. Yorks, of West Front street, is rapidly recovering from an operation for appendicitis, performed at the hospital, and hopes to return home next week.

Mr. and Mrs. Blake Broadbent Tatham, who were married at the home of the bride's parents, Freeholder and Mrs. S. P. T. Wilbur, of Westervelt avenue, last week, have returned from their honeymoon and are now residing in Philadelphia.

"I WAS AN INVALID."

"Doctors Said That I Would Die, Cooper's New Discovery Cured Me."

YOU WHO SUFFER READ THIS LETTER

The Cooper Medicine Company:

Gentlemen—I write to tell you the wonderful results that I have obtained from the use of the Cooper medicines. For five years I was an invalid suffering from a severe affection of the bowels. I was operated upon by skilled physicians five times in three years without any success and was given up to die. My weight dropped from 164 pounds to 100. I had heard so much of Cooper's New Discovery and Quick Relief but must admit I had but little faith in them. I decided however to give them a trial. The result was that in two weeks I was able to be out walking around. I continued the treatment until I was entirely well and now weigh 169 pounds. I cannot thank Mr. Cooper enough for his wonderful medicines.

Signed: ZELMA MURPHY,
1719 Market St.,
St. Louis, Mo.

Stop Suffering and Get Well A few bottles of these Marvelous Discoveries will strengthen your stomach so that it can properly digest your food. Undigested food ferments and causes gas on the stomach which poisons the entire system. Cooper's New Discovery makes rich pure blood. It nourishes and heals every organ of the body.

START TODAY AND BE WELL A DAY SOONER

Cooper's New Discovery sells for one dollar per bottle, six for five dollars. Cooper's Quick Relief costs fifty cents. You can get them of

T. S. ARMSTRONG

COR. NORTH AND PARK AVENUES, PLAINFIELD.

Money Saving Bargains.

We are offering many good bargains for careful buyers. These are good values, but our space will permit the mentioning of only a few of the many good values we are offering.

98c—Special lot of Ladies' Woven and Satin Petticoats, extra well made of good quality of material; good assortment of colors; the former price of the skirts was $1.50.

7c yard—500 yards of Outing Flannel, extra heavy weight; good assortment of patterns; regular value 10c yard.

7c yard—1,000 yards of Apron Ginghams, well selected assortment of patterns; regular value 9c yard.

4c yard—2,500 yards White Crash Toweling, good width and quality; regular value 6c yard.

6c yard—500 yards Crash Toweling, extra heavy weight and good value at 8c yard.

25c yard—Special lot of Dress Goods Remnants, all different lengths; regular price of these goods was 50c yard.

I. H. BOEHM

109-111-113 W. FRONT ST., 126 PARK AVE. Tel. 688-J

TELEPHONE 467 J

Schreiner's

PARK AVE. AND SECOND ST.

PHARMACY

For Coughs, Colds, Sore Throat and Bronchial Trouble take Schreiner's Tasteless Cod Liver Oil, 75c bottle.

LOWNEY'S CHOCOLATES AND BON BONS.

THE NEW WAY TO CURE DYSPEPSIA

PEPSOIDS DESTROY DISEASE GERMS OF THE STOMACH. TRY A BOTTLE—FREE.

Pepsoids cure the worst forms of Dyspepsia and all other Acute or Chronic Stomach Disorders by repairing the worn-out lining of the stomach and destroying all disease germs. Dyspepsia once cured in this way never returns. Pepsoids is not a patent medicine, but the successful prescription of Dr. Oidman who has cured thousands of cases of Chronic Stomach Troubles, among them Cancer of the Stomach. It cost more money to produce Pepsoids than any similar preparation on the market, owing to the large quantity of the purest Pepsin and other expensive drugs each tablet contains, (see [illegible] on bottle.) Pepsoids are sold at 50 [illegible] bottle on an absolute guarantee to cure, or money refunded. We will send you, if you have not used Pepsoids before, a 50-cent bottle FREE; merely send us your name and address, and you will receive promptly a full sized bottle. You do not obligate yourself to pay a cent. All we ask after Pepsoids have cured or greatly benefitted you is, that you recommend Pepsoids to your friends. Every man or woman now has the opportunity of possessing a strong and healthy stomach. Will you grasp it? People with weak stomachs are always in misery. Pepsoids have made thousands of people happy by giving them what nature intended everyone should possess—a strong and healthy stomach, so as to enjoy the best there is in life. Try Pepsoids to-day, price only 50 cents a bottle at drug store. Or you may have a full sized bottle free by writing the Medical Department of The Vio Chemical Co., Chicago, Ill. 7

CADMUS BROS., North and Watchung Ave., Plainfield, N. J.

IF YOU ARE LOOKING FOR
TRUNKS, SUIT CASES OR BAGS
CALL AT
O. M. DUNHAM'S, 129 Park Ave
TRUNK STRAPS—ALL SIZES.

PUTNAM & DEGRAW.

Fancy Half Hose at 15c the pair. Gents' Neckwear at 25c and 50c
New Laces, Embroideries White Goods, Ginghams and Percales.
Black and White Silk Elbow Gloves $1.00.

207 BROAD ST. ELIZABETH LOAN Co. 207 BROAD ST.

Reliable Money Lenders

IF YOU BORROW

$10 Pay us 65c per week or $2.70 per month.
$15 Pay us 85c per week or $3.35 per month.
$25 Pay us $1.15 per week or $4.65 per month.
$40 Pay us $1.50 per week or $6.10 per month.
$50 Pay us $1.75 per week or $7.55 per month.

We give you a written statement showing the exact cost of a loan, also the exact discount we allow every month the loan is paid before the contract time. You will find us always willing to give you facts at our office. If you cannot call, write or 'phone us, and our confidential agent will call and give you full particulars.

The possession of household goods, piano, organ, horses and wagons are sufficient evidence of your ability to pay.

ELIZABETH LOAN COMPANY.

Room 24, Hersh Bldg. N. Y. & N. J. Tel. 778-R. Elizabeth, N. J.

Electric & Gas Chandeliers

Brackets and Reading Lamps.

The Latest Productions..

JOS. W. GAVETT.

318 WEST FRONT STREET.

USE PRESS WANT ADS

LOCAL AMUSEMENTS

Gordon and Gilbert in their latest comedy edition of the success, "Hans and Nix," claim a whirlwind of laughs from the first act to the final curtain. Nothing that might add to the production has been neglected. The principals have been chosen for their aptitude for their parts; the "show girls" and feminine chorus comprise graceful girls, attractive in face and figure, and costumed with rare skill for artistic and brilliant effects. The finals of the two acts are marvels in the way of scenic stage pictures, and nothing like them has ever been attempted before. The production will be at the New Plainfield theatre tonight.

The story of Harry Woodruff and his wife Bessie, which forms the background of the big scenic melodrama, "A Woman of Fire," coming to the New Plainfield theatre tomorrow afternoon and night, is said to be one of the most thrilling ever presented on any stage. The story itself is full of human heart interest, as the love story of an honest man is and the trials and tribulations they are forced to endure while winning their way to the goal of happiness, are of the kind that arouse and hold the sympathy of every man, woman and child with brains enough to understand and heart enough to appreciate a great story of life in a big city. The production which P. H. Sullivan has given his exceedingly interesting drama is lavish in the extreme and without doubt is the most costly ever made for popular priced theatres. One of the most sensational scenes in the play shows a fight for life under water.

There are many amusing as well as bright things in the "Hottest Coon in Dixie Co.," which was presented yesterday at the Lyceum theatre. Its purpose, as is plainly shown, is to arouse the risibilities of the audience and in this it was superior to any of the so-called musical farces. It is a play worth seeing, for in addition to the fun-makers, the theme and its consequent laughter, it has a number of pretty musical hits that add to its attractiveness." This is the way the Toledo, O., Times speaks of "The Hottest Coon in Dixie," which comes to the New Plainfield theatre next Tuesday night.

"His Last Dollar," which is announced for presentation at the New Plainfield theatre next Thursday night, is now in its fourth prosperous season. It is the story of the love of a manly man and a womanly woman, well woven with bright comedy lines and mirthful situations. While David Higgins is a notable stellar feature in the company he by no means carries the entire burden of success, for the incident of the brave Kentucky girl, Eleanor Downs, played by Miss Eleanor Montell, who has brought her dearly loved horse East to race in the Great Futurity, is woven into the general theme of this American play in a natural and skillful manner, and the truer side, as well as the better of the racing subject is in this play shown for the first time on the stage. A strong drama well set in five acts is the result of the effort of Mr. Higgins and his collaborator, Dr. Cooke, and the play promises a continued life of success and popularity. A strong company will support Mr. Higgins and Miss Montell, under the management of Messrs. Stair and Nicolai, and an elaborate scenic equipment has been provided.

AND

If you've been experimenting with so-called "watches;"

AND

If you've become disgusted with them as timekeepers;

AND

If you've resolved to get a real watch, a correct timekeeper, this time,

Get a Holt Special, $15.00,

'twill keep right to the seconds.

FRANK HOLT & Co.

6 Academy St., opp. P. O., NEWARK

Pure Quality Groceries

Quality, quality, quality—that's what we insist upon first, last and all the time—that's why our Groceries and Table Delicacies are the recognized standards of Purity and Goodness for use in the house. Your orders are cordially invited.

W. W. DUNN,

THE PARK GROCER

Duer Street and Lincoln Place

BIG REDUCTION

in prices of Lumber. I have over two hundred thousand feet of lumber on hand. All hemlock, $15, $18 and $20 per thousand feet. Pine, $15, $18 and $20 per thousand. You can always find me in my yard at any time.

A. KANE.

SATURDAY THE LAST DAY

WOLFF'S FURNITURE SALE!

One of the Bargains

Was 3.50, now 1.98.

Tomorrow winds up this remarkable Furniture Sale. Your last chance to

Save 33⅓ Per Cent.

Don't lose it. Come and see what exceptional bargains you can pick up.

DON'T FORGET THE TERMS

"Pay as YOU Please."

By the month or week, small or large sums. No "red tape." No references.

D. WOLFF & CO.

81-83 Market Street, Newark

SACRIFICES NOW ON EVERYTHING

Clothing, Furs, Cloaks, Suits, Millinery, Shoes, Hats, Dry Goods, Pianos and Organs.

A Clearance Sale.

WINSLOW ICE SKATES

HEATING STOVES

25 Per Cent. Discount.

on all Ice Skates now in stock. We still have a good assortment of Club and Hockeys.

Spalding Hockey Sticks, regular 25c, special.....20c

Spalding Hockey Pucks, regular 25c, special.....20c

10 PER CENT. REDUCTION

on the *remaining stock of* **Heating Stoves.**

Our **Housefurnishing** and **Hardware** departments are as complete as usual.

If you cannot find what you want elsewhere—**Come to Griffen's.**

Tinning and **Plumbing** a specialty.

A. M. Griffen, 119-123 East Front Street. Tel. 6-J.

TALK OF

Furniture Sales.

Ours just now knocks the spots out of everything going. It's our regular winter sale which you have been waiting for.

BEDS and BEDDING.

A most complete line to select from at prices almost cut in half. Buy now and strike luck. Bargain of today cannot be duplicated tomorrow.

VAN CAMP & FRANKLIN,

Plainfield's Leading Upholsterers and Mattress Makers.

Front and Somerset Street Telephone 868-J

MARCHANT BROS.,

PLAINFIELD MILK AND CREAM CO.

PASTEURIZED MILK

8c per quart.

191 North Ave., Plainfield.

Telephone 840.

"Our Wagons Everywhere"

"Ready to Serve You."

BUY YOUR FURNITURE AT

Powlison & Jones.

149 & 151 East Front St.

BROKAW'S CREAMERY

No need to complain of getting poor butter or cream—go to Brokaw's and get his own make, which is always fresh and good. Our specialties are Fresh-made Butter, both salted and unsalted, Rich Milk and Cream, positively Fresh Eggs and everything in the dairy line. The only place in the city where these goods are made on the spot. Call and see our plant and witness the process.

TEL. 293-W 186 E. FRONT STREET

THE GREAT 12 ACRE STORE

HAHNE & Co

Newark's Store Beautiful

BROAD NEW & HALSEY STREETS

Women's Spring Apparel.

Forethoughtful Folk Are Looking and Learning.

Wise Women Are Buying and Selecting Now.

No one will question the authenticity of the styles presented in the early-season showings we are making. Everyone knows that our organization is world wide and that we have direct representation in all foreign fashion centres; keeping us in closest touch with the trend of fashion. We know what is really the vogue.

Our apparel for women reflects the best thoughts of the style makers.

There is no reason, therefore, why gowns should not be selected now, especially when the variety shown is so wide and satisfying.

NEW SUITS.

Women's Suits of Black or Blue Panama—In extremely stylish models, the jackets being semi-fitted and trimmed with braid and fancy vest effects; the skirt, nicely plaited; suits that we value at $16.50, and offered tomorrow at $12.98

Women's Suits of Fancy Panama—In stripes, plaids and overplaids; prettily trimmed with taffeta and fancy braids; jackets in Eton and coat effects; skirts neatly plaited; valued at $22.50; offered tomorrow at..... $16.50

Women's Suits of Broadcloth—In fancy plaids and checks, and blue, black and brown Panama and serge; made with tight-fitting, semi-fitting and box coats; plaited skirts; trimmed with plain or fancy braid, tailor straps and stitching. Two very special models at **$19.50** and..... $22.50

NEW COATS.

Women's Springtime Coats and Jaunty Jackets of Tan Covert Cloth; made with notched collar or collarless, tailor stitched or strapped seams; either tight-fitting semi-fitting or smart box models; with linings of satin and striped and plain taffetas; sizes 32 to 46; very low priced at **$5.98, $6.50, $7.50, $8.50, $9.50** to $16.50

Women's New Spring Coats and Jackets of Black Broadcloth, Cheviot and Doe Skin; handsomely lined with satin or taffeta; tight-fitting, semi-fitting or box coat styles; sizes 32 to 46; special **$6.50, $7.50, $8.50, $9.50, $10.50** to $19.50

SPRING MODEL SKIRTS.

Walking Skirts of black, blue and gray Panama; cheviots and fancy mixtures in the newest plaited models, smart indeed; worth $7.98 and $9.98, at the special price of $5.45

Walking Skirts of black voile and handsome imported striped and plaid effects as well as mixtures in smartest spring models; value $12.98; this lot special priced at $8.45

Handsome Skirts of Black Taffeta, suitable for immediate wear; in the latest plaited models; very special at **$8.98, $10.50, $12.50 and $16.50.**

Walking Skirts at Half.

One of the best presentations we have made in a long while. New additions from our regular lines keep the collection interesting, inviting and profitable to those who come. Women's Walking Skirts in plaited and panel effects of the smartest kind; made of mannish mixtures, fancy stripes and plaids, as well as solid black, brown and purple velvet—Odds and ends of the Winter season's stock—skirts that have been selling regularly and generously at $5.98 to $7.98; offered while the lot lasts, at the very remarkable price of $2.00

Beautiful Net Waists----$5.95.

We are very proud of this lot of Waists for they are perhaps as pretty as any we have had especially to sell at such a moderate price—notwithstanding advances in cost of materials and making which have worried us and everybody else. You will find these more than pleasing at the price.

Charming Waists of White Dotted Net with heavily embroidered fronts and handsome German Valenciennes insertions and fancy beading; dainty collars; prettiest of sleeves; lined with China silk; about 100 in the lot, to go at.. $5.95

Beautiful Waists of Ecru and Cream Net and fine quality Brussels; stylishly tucked with dainty new umbrella yoke front and back of fine German Valenciennes laces and fancy insertions; elaborately lace trimmed sleeves; richly lined with cream chiffon; priced for Saturday $5.95

Elegant Waists of dainty sheer White Lawn with heavily embroidered fronts; with cluster tucks and handsome yoke effects; stylish collar and sleeves; several pretty models to choose from; sizes 32 to 44; special priced..... $5.95

YOU WILL NEVER BUY A HOME WITH MONEY PAID FOR RENT IN THE PAST.

START NOW TO

OWN A HOME

of your home by taking out shares in

THE CENTRAL BUILDING AND LOAN ASSOCIATION OF PLAINFIELD.

J. F. MacDonald, Sec'y.

Smalley Building, 149 North Ave.

Mrs. John Brown,

Successor to John Burke and Jones & Co.

Cesspools and Vaults Cleaned from $3.00 upwards

Satisfaction Guaranteed.

Don't give your order until you consult me.

Estimates Cheerfully Given.

Leave orders at J. T. Vail's, North avenue, Plainfield. N. J. Postoffice Box 718.

FRANK BURKE, Manager.

NOW OPEN.

Baths! Baths!

HOT AND COLD.

207 Park Avenue.

WM. CLAASSEN.

JOHN A. KOCH.

Dealer in

Meats, Poultry, Fish, Oysters, etc.

200 Watchung Ave.

Corner Second Street. Telephone 573-J

Orders Called For and Delivered.

Warren B. Travell, C. E.

GENERAL CONTRACTING and ENGINEERING

816 Third Place. Plainfield, N. J. Telephone 804-J

Try a Press Want Ad

William H. Pope,

ELECTRICIAN.

All kinds of electrical work done at reasonable prices

116 NORTH AVENUE.

TURKISH BATHS!

TRY ONE.

Ladies, morning. Gentlemen, afternoons.

Take trolley to Sanitarium.

Somerset Street

AZIENZA

cures pimples and all inflammation of the skin. Used by people of refinement. Medicinal and toilet—25 and 50 cents.

CREAM.

Kindling and Grate Wood.

Cedar Posts and Bean Poles. Prompt deliveries. Orders received at 69 Somerset St.

JOHN MOBUS,

P. O. Box 238.

PERRY TELLS RESULTS OF POLAR EXPEDITION

EXPLORER BELIEVES THAT REACHING NORTH POLE WILL BE EASY.

In his article in Harper's for March, Commander Peary, who will give a lecture in Plainfield on Monday night, gives an interesting summary of just what his expedition has accomplished and states his belief that the reaching of the Pole is now comparatively simple.

"It seems proper, also, to note that the result of the last expedition of the Peary Arctic Club has been to simplify the attainment of the Pole 50 per cent.; to accentuate the fact that man and the Eskimo dog are the only two mechanisms capable of meeting all the various contingencies of serious Arctic work, and that the American route to the Pole and the methods and equipment used remain the most practical for attaining that object.

"Had the winter of 1905-6 been a normal season in the Arctic regions, and not, as it was, a particularly open one throughout the Northern Hemisphere, there is not a member of the expedition who doubts that we would have attained the Pole. And had I known before leaving the land what actual conditions were to the northward, as I know now, I could have so modified my route and my disposition of sledges that we could have reached the Pole even in spite of the open season.

"The main results of the expedition may be summarized as follows:

"First—The attainment of the 'highest North,' leaving a distance of but 174 nautical miles yet to be conquered this side of the Pole, narrowing the unknown area between my highest and Cagni's to less than 374 nautical miles, and throwing the major remaining unknown Arctic area into the region between the Pole and Bering Strait.

"Second—The determination of the existence of a distant new land northwest of the northwestern part of Grant Land, probably an island in the westerly extension of the North American archipelago.

"Third—The distinct widening of our horizon as regards ice and other conditions in the western half of the central polar sea.

"Fourth—The traversing and delineation of the unknown gap in the coast line between Aldrich's furthest west in 1876 and Sverdrup's furthest north in 1902.

"Fifth—The determination of the unique glacial fringe and floeberg nursery of the Grant Land coast.

"Another expedition following my steps and profiting by my experience not only can attain the Pole, but can secure the other remaining principal desiderata in the central Arctic Sea, namely, a line of deep-sea soundings from the north shore of Grant Land to the Pole and the delineation of the unknown gap in the northeast coast line of Greenland from Cape Morris Jesup southward to Cape Bismarck. This work can be accomplished by an expedition absent for the same length of time as the last one, and without a greater expenditure."

Lecture on Peru Tonight.

Harriet Chalmers Adams, the South American traveler, will tell the story of her adventures in "Peru" tonight at the Y. M. C. A. Hall. The color pictures of unusual beauty which illustrate the narrative, portray all regions of this most interesting country in the New World. From the desert coast to the highlands and on down into the tropical forest, Mrs. Adams journeyed with her camera. Up to the summit of Mt. Misti, she climbed, 19,200 feet above the sea. All who are interested in travel should avail themselves of the opportunity which tonight affords. Reserved seats on sale at Hodge's drug store.

Russell Barkman, of North Branch, has been visiting friends in Plainfield.

Miss May VanFleet, of Liberty street, has recovered from an attack of the grip.

Miss Nellie Brown, of Dunellen, has been visiting relatives in town for a few days.

Miss Marie Stanley, of Easton, Pa., has returned home after a visit with friends in town.

Miss Hazel Waters, of Fairview avenue, has been visiting in Boston for a few weeks.

Jack Kenney, of East Second street, has returned from a visit with Bound Brook relatives.

McCULLOUGH'S STEAM MILL,

21 Steiner Place, North Plainfield, N. J.

R. H. McCULLOUGH, Prop.

Sash, Blinds, Doors, Mouldings, Scroll Sawing, Turning, etc. Estimates cheerfully furnished.

STORAGE—Best equipped and oldest storage warehouse in city for storing Furniture, Pianos, etc. Special floor for TRUNKS. Terms reasonable. All work has prompt attention.

WRITE OR TELEPHONE 911-L.

"Orders left for moving vans,"

C. M. NAGLE,

Front and Grove Sts., Plainfield, N. J.

Cleaning, Pressing and Dyeing.

Monthly Contracts.

Pressing called for and delivered.

EVENING DRESSES A SPECIALTY.

Ladies' Waists Cleaned, 25 cents upwards

Gents' Suits Dyed and Cleaned, $1.50.

We do our own work at

M. A. Brown's, 218 West Second St.

THE DAILY PRESS.

Home News. Independent in Politics.

A. L. FORCE, Editor and Proprietor.

Published Daily, except Sunday, at 3 p. m.

105 North Avenue. Telephone 61.

Two cents a copy. Ten cents a week. $5.00 a year in advance. Delivered by carrier or by mail. No extra charge for papers mailed to points in the U. S. and Canada.

The Daily Press has the most complete carrier and mail service of any paper in the metropolitan district.

Any subscriber failing to receive a single issue will confer a favor by notifying the business office.

Advertising rates mailed on application.

Copy for Change of Advertisements to ensure change the same day must be at the office by 9 a. m.

Plainfield, N. J., March 1, 1907.

FOR COMMUNITY'S GOOD.

The idea of consolidating the Plainfield Protective Association with the Plainfield Board of Trade is without doubt an excellent one. It can be readily seen that these two forces, both of which are working for the common welfare of both city and borough, will be able to do much more effective work than by acting independently. The object of each is to advance the general interests of the community and has done much good in that direction. During its eighteen years of existence many things have been accomplished by the Board of Trade and during the brief history of the Portective Association some noteworthy achievements have been recorded. Greater things, however, may be expected should these two splendid civic bodies unite for the upbuilding of the queen city of New Jersey.

Bonci will get $180,000 for singing forty times next season, while Roosevelt receives $130,000 less for guiding the ship of State of the greatest country on earth all the year round. But when it comes to pecuniary gain neither is in it with Harriman. He appears to be able to realize a million at a moment's notice by making a deal on paper with himself.

THE FORUM.

Fault of W. C. T. U. Itself.

Editor, The Daily Press:

In order to clear up any misunderstanding that may have arisen as a result of a communication published in the forum column of The Daily Press last night, please permit space for the publication of the following copy of a letter, which I sent on Wednesday, March 26, at Mrs. Mary D. Tomlinson, as president of the W. C. T. U.:

"Your communication of no date, protesting against the granting of liquor licenses was received this a. m., too late to be presented to the Common Council last evening, at which time the liquor licenses were granted."

JAMES T. MAC MURRAY,
City Clerk.

Plainfield, March 1.

Bureau to Check Suicides.

New York, March 1.—Following the success of the anti-suicide bureaus in London and other European cities, the Salvation Army will today open a similar bureau at its headquarters, No. 122 West Fourteenth street, and any person who for any reason may have thoughts of self-destruction is requested to call upon or at once communicate with Colonel Thomas Holland or Mrs. Bovill at the Fourteenth street headquarters. This bureau will be kept open day and night, and absolute secrecy will be maintained concerning those who call. Special private waiting rooms have been provided and no matter how great the burden of woe may be Colonel Holland promises that a way will be found to give hope and a new grip of life, and in some cases assistance of a more practical kind. Bureaus will be established in all of the larger cities of the United States, and it is believed that the number of suicides will be greatly reduced.

The Maine's Metal in Bell.

Washington, D. C., March 1.—Replying to a request, made through a resolution in Congress, the Bureau of Ordnance of the Navy Department has recommended that 2,000 pounds of the metal taken from the battleship Maine, sunk in Havana harbor, prior to the war with Spain, be donated to the Jamestown Exposition to make a bell to be hung in the Virginia building. About three thousand pounds of metal stripped from the hulk is lying in the New York Navy Yard. It consists largely of gun mountings and other brass work and is of no particular use or value to the government.

—Daily Press want ads. pay.

ARE WE GETTING YOUR BUNDLE ?

Our Domestic Finish on Shirts, Collars and Cuffs cannot be approached by any other laundry in Plainfield.

American Steam Laundry

H. W. MARSHALL' Proprietor.

'Phone 820-R. 122 East Front St.

NEW STATE TREASURER WAS SWORN IN TODAY.

Formal Transfer of Briggs' Office to Voorhees Won't Take Place Till Next Week.

Trenton, March 1.—Although the resignation of United States Senator-elect Frank O. Briggs as State treasurer took effect today, and Daniel S. Voorhees, of Morris county, was sworn in as his successor, the formal transfer of the office will not take place until Tuesday or Wednesday of next week. This will be due to the fact that it will require some time to balance the books and also to the fact that there will be a complete audit of the State treasurer's office before Mr. Voorhees takes hold.

State Treasurer Briggs notified all the banks which hold State deposits to send to his office at the close of business yesterday the exact amount of State funds on hand. It is not likely that all these will reach the State house before Saturday or Monday. Following the balancing of the books the joint legislative committee on the treasurer's accounts will audit the books.

All the State securities will be examined, and the State comptroller will be asked to pass upon them. This was done, as it was stated at the State house yesterday, in order to give the retiring treasurer "a clean bill of health." As soon as this work is completed Mr. Voorhees will take charge of the office.

BROKE INTO HOSPITAL FOR QUICK TREATMENT.

Nurse Nearly Scared Into Fainting by Man's Climbing in by Way of Window.

Trenton, March 1.—George Marbaker, of Taylorsville, created much excitement in Mercer Hospital last evening by trying to break into the institution for treatment. He raised a window, and nearly caused a nurse to faint with fright. She called the head nurse, and the man by that time had got in the window.

He declared that he was nearly dead from the effects of asthma, and as he could not find the door, came in a window instead for quick treatment.

His need was so apparent that he was not arrested, but given immediate attention by the surgeons.

VETERANS' PENSIONING ACT STIRS OPPOSITION.

Objectors Declare $1,000,000 Appropriation Leaves Department Without Pay.

Trenton, March 1.—There is a protest arising over the measure of Senator Hand, Cape May, for giving to every veteran of the Civil War a State pension of $72 a year.

There are about 13,700 veterans living in the State, and to pay them the proposed annual pension would take about $1,000,000 annually.

Objectors point out that this money would only provide for the bare pensions and leave nothing for maintenance of the new department. There is much criticism heard here over Senator Hand introducing the measure.

Cow Makes Butter Record.

Fond du Lac., Wis., March 1.—In a sixty-day test just completed under the supervision of a representative of the Wisconsin experiment station a Holstein-Friesan cow, owned by W. J. Gillett, has broken the world's butter record by forty pounds. The official test shows 5,326.7 pounds of milk and 260.5 pounds of butter. The cow gave birth to a calf December 19 and the test was begun on the fifth day of her period of lactation. The test was continued sixty-four days, during which period every milking was watched, the quantity of milk weighed and samples taken and tested by a representative of the experiment station. The yield was so phenomenal that H. H. Gardiner, superintendent of the advanced registry, ordered two separate re-tests, the first for twenty-four hours and the second for forty-eight hours, during which time additional representatives were sent from the experiment station. The cow was under constant supervision day and night to preclude fraud. The best day in milk was 106 pounds, the best day in butter 5.47 pounds.

Sighted Twenty Waterspouts.

New York, March 1.—While waterspouts are by no means rare, especially in tropical waters, it is unusual to encounter so many as twenty at one time and to fall in with them so far north as the region known as "off the Banks." Such are the phenomena reported yesterday by officers of the steamship Maine, of the Atlantic Transport line, from London. According to Second Officer Nixon, a full score of these serpentine dancers of the deep waved their sinuous lengths about the path of the sober trader, some approaching so close that the swish of their watery skirts could plainly be heard.

Father Ardia Dying.

Baltimore, Md., March 1.—Rev. Joseph M. Ardia, the oldest member of the Society of Jesus in the world, is dying in Loyola College. He is in his ninety-first year, and until within the last two weeks celebrated mass daily. He was one of the confessors appointed for the upper church of St. Ignatius during the afternoons in Lent. Father Ardia was born in Naples, and came to this country about sixty years ago, and for many years he was stationed at old St. Joseph's church, in Philadelphia.

BUTTERICK PATTERNS FOR MARCH.

A Stupendous White Goods Sale

We have just received from one of the best mills in the country about 50 pieces of fine White Goods, comprising Striped and Figured Madras, Lawns in Plaids, Checks and Stripes, Plaid and Dotted Swisses, and mercerized Swiss Muslins. They are sample pieces, and were bought away below the market prices. The greatest values in Shirt Waistings, etc., this store has ever shown.

Values up to 35c at 20c yd **Values up to 25c at 15c yd**

Men's Furnishings.

Lion Brand Shirts. The new spring patterns are here. Plaited and plain light and dark effects, attached and detached cuffs, including coat styles. The best **$1.00** ever made.

Madras Shirts at 50c, in checks, stripes and plain colors; plaited and plain; extra good values.

Dress Suit Cases, 24 in. size, heavy leather, 3 hinges and double straps; a regular $5.00 case for **$3.98**

Boys' Russian Blouse Suits. New spring styles; sizes 3 to 7 ..... **$4.50** and **$4.98**

Boys' Suits in cassimeres and fancy worsteds, in double-breasted and Norfolk styles, at **$2.98**

Boys' Reefer Coats in golf red and grey, at **$3.98**

New Spring Neckwear **25c**
All shapes and styles and new colorings, including the popular Scotch plaids; equal to regular 50c goods.

Carpet Department Specials.

Regular 59c **English Oilcloth,** extra heavy, at. ..... **39c yd**

Regular $1.25 **Inlaid Linoleum,** at. ..... **98c yd**

Regular $1.50 **Inlaid Linoleum,** at. **$1.29 yd**

Bath Room Rugs, Extra Quality.

Regular 75c 18x36 Rugs for **59c**
Regular 89c 24x48 Rugs for **69c**
Regular $1.25 27x54 Rugs for **98c**
Regular $1.49 30x60 Rugs for **$1.19**
Regular $1.98 36x72 Rugs for **$1.59**

Basement Bargains.

Sale of **Grey Enamelware,** 25c value for .... **10c** each
Sale of **Grey Enamelware,** 35c values for .... **15c** each
Sale of **Grey Enamelware,** 50c values for .... **29c** each
Scrub Brushes, made of Tompico, solid backs; regular 25c, for ..... **15c** each
Bath Seats, will fit any tub; reg. $1.48, for **98c** each
Sleeve Boards, covered with felt; regular 29c, for ..... **15c** each
Galvanized Ash Cans, full size, with iron drop handles, regular $1.48, for ..... **98c each**
Colonial Glassware, newest styles and shapes; regular 25c, for ..... **10c each**

Demorest Sewing Machines

sold on the club plan, which enables you to buy a 40.00 machine for **19.50** and to pay for it on very easy terms.

It costs only a dollar to join the club. We'll gladly explain the plan to you.

The Woodhull & Martin Store

Scene from "A Woman of Fire," at the New Plainfield Theatre Tomorrow Afternoon and Night.

Harry K. Lister

161 North Ave., Opposite Depot.
Tel. 569-J.

Headquarters for Victor and Edison Talking Machines and Records.

Edison Gold Moulded Records for March.

9482 The Uhlans' Call — *Edison Concert Band*
9483 The Mountain King (Song) — *Frank C. Stanley*
9484 My Irish Rosie (Song) — *Ada Jones*
9485 Memories of Home (Violin, flute and harp) — *Edison Venetian Trio*
9486 We Have No One to Care for Us Now (Song) — *Byron G. Harlan*
9487 Pedro the Hand Organ Man (Specialty) — *Len Spencer*
9488 I've Got a Vacant Room for You (Song) — *Bob Roberts*
9489 High School Cadets March — *Edison Military Band*
9490 In a Chimney Corner (Song) — *Harry Mac Donough*
9491 Will There be Any Stars in My Crown (Hymn) — *Anthony and Harrison*
9492 All in Down and Out (Song) — *Arthur Collins*
9493 Not Because Your Hair is Curly Medley (Xylophone) — *Albert Benzler*
9494 Good Bye, Nellie Darling (Song) — *W. H. Thompson*
9495 Flanagan's Troubles in a Restaurant (Specialty) — *Steve Porter*
9496 Waiting for a Certain Girl (Song) — *Billy Murray and Chorus*
9497 Lalu, Ma Lubly Queen — *Edison Concert Band*
9498 We'll be Sweethearts to the End (Song) — *J. W. Myers*
9499 Bake Dat Chicken Pie (Song) — *Collins and Harlan*
9500 I Miss You in a Thousand Different Ways (Song) — *Irving Gillette*
9501 Guardmount Patrol — *Edison Symphony Orchestra*
9502 Merry Whistling Darky (Song) — *S. H. Dudley*
9503 Rudolph and Rosie at the Roller Rink (Dutch Sketch) — *Ada Jones and Len Spencer*
9504 Beauty's Eyes (Ballad) — *Edison Male Quartette*
9505 The Record March — *Edison Military Band*

Call and hear these new Victor Records:

88048—Triste Ritorno, Enrico Caruso
88049—Ideale, My Ideal, " "
4995—Camp Meeting Time, Collins & Harlan
5005—Blue Jackets March, Pryor's Band

Go to the News Stand

at the Central Railroad Station for all the latest foreign and domestic Magazines and weekly periodicals. Numbers furnished on shortest notice.

Plainfield Daily Press

and all the New York and Philadelphia morning, evening and Sunday papers delivered to any part of the city. Under new management. Open Sundays.

F. M. WAGNER

Formerly of Jersey City News Stand.

When Your Teeth need attention consult Dr. D. G. Atwood, 308 W. Front St. Tel. 448-R.

CANARIES ALL SINGERS Seeds, Cages, etc. Kurzhal's, THEATRE BUILDING. Barber) WEST SECOND STREET

PERU

Illustrated Lecture by

Harriet Chalmers Adams

of California,

In Y. M. C. A. Hall, Friday, March 1, at 8 o'clock p. m.

Recently returned after three years in Latin America; thrilling story of Dangers and Hardships. Absorbingly interesting. Instructive throughout. All seats 50c. Diagram at Hodge's Pharmacy. 2 25 5

Illustrated Lecture

to the

NORTH POLE

with

Commander Robt. E. Peary, U. S. N.,

for the benefit of the Young Men's Christian Association.

MONDAY, MARCH 4,

New Plainfield Theatre 8.15 o'clock.

Tickets may be secured at drug stores. Reserved seats $1.00, 75c, 50c. Admission to Family Circle 25c.

Tickets to be exchanged for reserved seat at the box office on and after Feb. 25th. 2 16 1

Wendell Phillips Garrison.

Wendell Phillips Garrison, son of William Lloyd Garrison, the Abolitionist editor for many years of The National, and one of the three men who were instrumental in organizing the New England Society of Orange, died Wednesday night in a private hospital in South Orange. He had been in failing health for several months.

Coastwise Trolley.

Atlantic City, March 1.—A trolley line to link the resorts of the entire Jersey coast is contemplated, along with the opening of the electric service between this city and Ocean City by way of Somers Point. Financial men believe that the plan to furnish a long coastwise trip will pay both in traffic and in booming of the several resorts.

YOU WILL LOOK BETTER AND FEEL BETTER IF YOU BUY YOUR GOODS

AT PECK'S.

Carpets and Rugs

NEW, HANDSOME and ARTISTIC

Every woman of taste knows how much depends upon the selection of appropriate Carpets and Rugs for the home, and many know, as well, the value of keeping in touch with the Shirley & Johnston store, where the newest designs and best materials are always afforded.

Here your choice in Carpets and Rugs is almost unlimited and the assortment of particular importance, both in size and in the values given. These are all new goods and very desirable. Make your selection now and have the goods reserved for your spring cleaning time.

Let us estimate on your Shades and Awnings, on which we guarantee specially good work.

SHIRLEY & JOHNSTON,

BABCOCK BUILDING, PLAINFIELD, N. J.

VAN ARSDALE'S Special Clearance Sale

contains the usual GENUINE BARGAINS.

One lot Misses' and Children's Lace and Button Shoes, 6 to 10½ at **75c;** 11 to 2 at **98c;** regular 1.00, 1.25 and 1.50.

About 200 pairs Women's Welt Sole, button and lace, were 5.00, 4.50, 4.00 and 3.50, widths A to D, not all sizes in every style, but most all sizes in the lot. Sale price **$2.75.** Elegant bargains.

Same price—**$2.75**—on a lot of men's that were 3.50 to 5.00. Now is the time to get the selection.

VAN ARSDALE

127 East Front St.

P. S.—Lot of Children's and Misses' Rubber Boots **98c and $1.15**

SPECIAL

AT

Applegate's Meat and Produce Market,

163 Somerset St., cor. Linden Ave.

SATURDAY, MARCH 2

SIRLOIN STEAK	16c	LEGS LAMB	14c
PORTERHOUSE ROAST	16c	HINDQUARTERS MUTTON	12½c
RIB ROAST	12c	FOREQUARTERS LAMB	10c

Potatoes ..... 70c bas.

Clifford L. Applegate

Tel. 360-W Orders Delivered Promptly.

New Plainfield Theatre.

Plainfield's Popular Play House.
Playing all the Leading Attractions.
W. J. COUNIHAN Proprietor and Manager

Tonight at 8:15

HANS an' NIX.

Bigger, better, brighter than ever. Ask anybody.

20—Superb Singing Company—20
PRICES—25c, 35c, 50c, 75c.

Saturday, March 3, Mat. and Night—Thrilling, Sensational, Melodramatic Success,

A WOMAN OF FIRE.

By Theodore Kremer.

A play of real people, from real life in the great metropolis.

Prices—Matinee 25c and 35c.
Night 25c, 35c, 50c, 75c.

Tuesday, March 5—

The Hottest Coon in Dixie.

Magnificent Uniformed Band. Big Street Parade.

The Only Big Colored Show on the Road.

PRICES—25c, 35c, 50c, 75c.

THURSDAY, MARCH 7.

David Higgins and a Superb Company in

HIS LAST DOLLAR.

PRICES—25c, 50c, 75c, 1.00.

The First National Bank of Plainfield

Capital and Surplus, $250,000.00.

Deposits, $1,500,000.00.

Officers and Directors:

A. J. Brunson, President.
J. A. Smith, Vice-Prest.
D. M. Runyon, Cashier.
W. R. Codington,
B. Frank Coriell,
J. A. Hubbard,
E. H. Bird,
C. L. French,
P. J. Zeglio.

Accounts of Corporations, Firms and Individuals Solicited.

PLAINFIELD EXCHANGE FOR WOMAN'S WORK. 502 Watchung Ave.

Sale of Infants' and Children's Knitted "Hoods and Sacques," Work Bags and Aprons. Burned wood fruit bowls, glove boxes, etc.

Come in and visit us.

PERSONAL.

Mrs. John P. Owens, of Richmond street, is ill with a severe attack of the grip.

Miss Bertha Brewer, of Stone street, has been visiting Miss Ida Ayres, of Somerville.

Mrs. N. W. Conklin, of West Second street, who has been quite ill with the grip, has recovered.

Mrs. Asa Hill, of Medina, N. Y., is a guest at the home of Dr. and Mrs. P. B. Cregar, of Grant avenue.

Mr. and Mrs. Albert Waldmann, of East Sixth street, are entertaining relatives from Danbury, Conn.

Mrs. W. J. Counihan, of the New Madison, is entertaining her sister, Mrs. W. J. Mehary, of Philadelphia.

Mr. and Mrs. H. Adelberg, of East Second street, are the parents of a young son, born to them early this morning.

George L. VanEmburgh, of East Second street, who has been suffering with a heavy cold and an attack of muscular trouble, is better today.

Mrs. George Saums, of West Front street, who underwent a serious operation at the hospital recently, is steadily improving with every prospect for complete recovery.

Mr. and Mrs. John F. Harman, of West Eighth street, and their daughters, the Misses Harman, will sail for Naples on the Celtic tomorrow. They will spend three months in Italy and France.

Mrs. Suydam, of East Fifth street, has returned from Baltimore, where she has been spending the past month. Her daughter, Miss Suydam, who accompanied her, is prolonging her stay.

WALKS WITH CRUSHED HEAD.

Perth Amboy Man Alive, Although Part of Brain is Gone.

Perth Amboy, March 1.—With his skull fractured and the front of his head crushed by being hit by an elevator at the United Lead Company's works yesterday morning, Christian Anderson walked down four flights of stairs and sat in the office, awaiting the arrival of the ambulance, into which he stepped without help.

He was taken to the City Hospital, where it was found that an iron rod had broken through his skull and pierced the brain. Dr. W. E. Ramsay performed an operation at once, removing four inches of bone and some of the brain tissue.

The man has a slight chance of recovery. In speaking of the accident, Dr. Ramsay says it was the most remarkable exhibition of vitality he had ever seen. He declared the wounds Anderson received were sufficient to kill an ordinary man instantly. Anderson was painting when he was struck and had reached into the elevator shaft, not noticing the car descending.

Fever Ship In; Cases Mild.

New York, March 1.—From the battleship Connecticut, Captain William Swift, which arrived at the New York Navy Yard yesterday, thirty-three typhoid patients were removed to the Naval Hospital. Dressed in white, the men were conveyed in ambulances, waiting at the dock, to the hospital, under the supervision of Dr. Floyd Curtis, of the ship's surgical department, and G. E. H. Harmon, medical director of the hospital. It was later reported that the entire thirty-three cases are mild. It is certain that none is seriously ill or has been in any immediate danger since the epidemic started, a month ago, while the ship was near Guantanamo, Cuba. There are eight hundred and seventy-eight sailors aboard the Connecticut, and the spectacle of the combined ship's crew, lined abreast with heads bared, as a mark of sympathy, was impressive.

No Date On Canned Goods.

Washington, D. C., March 1.—In conference between the House and Senate yesterday the Senate amendment to the meat inspection provisions of the Agricultural bill providing for placing the date of inspection on all canned goods was discarded. Senator Beveridge obtained the insertion of this amendment, declaring that it was needed to perfect the law and show the consumer just how old was the article sold. The House conferees yesterday refused to accept it and the Senate conferrees receded, leaving the meat inspection provision exactly as in the bill last year.

SHOULDER BRACES

For Men, Women, Boys and Girls.

Stooping Shoulders is one of the growing tendencies of the age. It's a great pity, especially to see children getting into the stooping shoulder habit, for, like other habits, it may become fixed and lasting, if not corrected in time.

Now is the time to brace up, and the best bracer is a pair of our Shoulder Braces, which we are selling for

75c and $1.00.

L. W. RANDOLPH,
The City Pharmacy,
143 W. Front St.

INTERDENOMINATIONAL.

Women of Various Churches Meet to Talk Over Missions.

Over 100 women attended the annual interdenominational missionary meeting at the Congregational church yesterday afternoon. Mrs. Curtis Bates presided, and offered the opening prayer.

Three-minute talks were delivered by representatives of different churches. Mrs. Wardner, of the Seventh-Day Baptist church, spoke on "The Public Schools;" Mrs. Kennant, of the Park Avenue Baptist church, on "Cry of the City;" Mrs. L. R. Howard, of Hope chapel, on "Immigration;" Mrs. Bodine, of the First Presbyterian church, on "Stumbling Blocks;" Miss Noal, of the First Presbyterian church, on "Sabbath Keeping;" Miss Wilson, of Trinity church, on "Mountaineers of the South;" Mrs. Knox, of the First Baptist church, on "Mormonism;" Mrs. Pierson, of the Crescent Avenue church, on "Alaska;" Mrs. Feickert, of Grace P. E. church, on "The Philippines."

Mrs. John M. Whiton, of the Congregational church, gave a brief talk on the missionary outlook. Mrs. Charles L. Goodrich offered the closing prayer.

B. and O. Train Wreck.

Connellsville, Pa., March 1.—Baltimore and Ohio train No. 49, west bound, running eighteen minutes late and at a speed of forty miles an hour, was wrecked last night near Indian Creek, seven miles east of here. The entire train, consisting of a combination, smoking and baggage car, two passenger cars and the private car of Robert J. Finney, superintendent of the Pittsburg division of the Baltimore and Ohio Railroad, left the rails and after running for two hundred feet along the ties was thrown into a ditch at the foot of the mountain, where the wreckage was completely burned. The engine driver was killed, the fireman fatally injured, and the baggagemaster, express messenger, conductor and six passengers were seriously injured. About thirty passengers were more or less cut and bruised. Wylie Irwin, of Pittsburg, the engine driver, was caught under the wrecked engine and burned to death before the eyes of the passengers, who were powerless to liberate him.

Kills Four for Revenge.

Bloomington, Ill., March 1.—Maddened by exposure of his attack on his niece, Cora Eiseman, aged fourteen years, Thomas Baldwin, a wealthy business man of Colfax, yesterday shot dead the girl, her mother and Charles Kennedy and wife, who had testified againt him. Baldwin, who is sixty-nine and had hertofore led an exemplary life, was indicted by the last Grand Jury on the charge of assault. Mr. and Mrs. Eiseman and the Kennedys were before the Grand Jury. Baldwin came into court last week and gave bonds in $2,000 for appearance when his case was called for trial. Yesterday morning he evidently determined vengeance on everybody connected with his prosecution. He drove from Colfax to Arrowsmith in a buggy and went to the home of the Kennedys, expecting to find the Eiseman girl there. As she was not there he blew out the brains of the Kennedys. He then went to the Eiseman home, where he killed his girl victim and her mother.

Dream Caused Death.

Meriden, Conn., March 1.—That Matthew Wareck, thirty years old, an operator in a local mill, was frightened to death yesterday is the belief of his fellow employes. Many of the mill hands have been injured by machinery lately, and Wednesday morning Wareck said he had received warning in his sleep of impending danger. His agitation was aggravated when a fellow workman's hand was severed from the arm by a machine. In the afternoon a pile of cotton beside Wareck became ignited, and when he saw the flames he shrieked and fell to the floor. The fire was soon extinguished and Wareck was found dead.

Old American Mason Dead.

Claremont, N. H., March 1.—William Welch, believed to be the oldest citizen of New Hampshire, the oldest member of the Grand Army of the Republican and the oldest Mason in the United States, died yesterday at the home of his son in East Lempster. He was 106 years old on March 29.

HOFFMAN'S
Fish and Oyster Market
OPENS TOMORROW
329 W. Front St.
All kinds of Fresh Fish, Oysters and Clams.
Good goods—Reasonable prices

FOR SALE
12-room house, all improvements, very central location; just the house for a doctor, dentist or boarding house. Price only $4,500.
Ira L. LaRue,
152 North Avenue,
Next to the Station and next to bargain.

FRUITS AND VEGETABLES
Fancy India River Oranges, Tangerine Oranges, California Naval Oranges.
India River Grape Fruit.
Fancy Oregon Spitzenburg Apples, New York State Apples, King, Baldwin and Greening Apples.
Boston Head Lettuce, Celery, Green Beans, Cucumbers, Fresh Tomatoes, Rhubarb and Spinach.
NEUMAN BROS.
WATCHUNG AVE. and FIFTH ST.

NEW YORK HAIRDRESSING PARLOR
131 West Second St., opp. Plainfield Theatre. 'Phone 906-R.
Marcel Waving. Facial Massage. Manicuring. Shampooing.
DR. S. W. REIS,
SURGEON CHIROPODIST.
$5.00 for 3 month's treatment; 25c a corn. 25c extra charge for treatment at residence.
SCALP SPECIALIST.

$100 Two Elegant Upright Piano Bargains. $115
This week only, fully guaranteed Weber, Chickering, Decker bargains. We have the goods, and save you from $50 to $200. Why pay agents enormous profit. Call and be convinced. Hadley's, 315 West Front street. Open evenings

A. M. RUNYON & SON,
UNDERTAKERS.
402 Park Avenue. Telephone No. 40.
Office open day and night.
Office of Hillside Cemetery.
New York Office—50 Great Jones Street.
Tel. call, 3345-Spring.
New York Embalmers License—1220.
New York Registered Licensed Undertaker No. 315.

T. A. MOORE.
UNDERTAKER AND EMBALMER.
Office—508 Watchung Ave. 'Phone 790
Residence—414 East 8th St. " 741-R
New York Office, 27 Great Jones St.
Telephone Call, 3249-Spring.
OFFICE OPEN DAY AND NIGHT.

Established 1872.
P. CASEY & SON.
UNDERTAKERS AND EMBALMERS.
Office, 116 Park Ave. Res., 417 W. Third St.
Office Open Day and Night. Tel. 264-R.

GEO. W. COLE.
UNDERTAKER & EMBALMER.
200 West Second St. Telephone 153.
OFFICE OPEN DAY AND NIGHT.

L. L. MANNING & SON,
STEAM GRANITE WORKS.
Corner Central Avenue and West Front Street.
Opposite First Baptist Church.

Townsend's Granite Works,
Fourth and Richmond Streets.
Tel. 2214. Westfield trolley passes my office

DIED.

PANGBORN—Suddenly, on Wednesday, Feb. 27, 1907, at his home, No. 57 Chatham street, North Plainfield, William H. Pangborn.

Friends wishing to see the remains can do so by calling at the house on Chatham street, Saturday, March 2, from 11 to 12.

Classified Advertisements

Rates for advertisements under this heading one cent a word for first insertion, one half a cent a word for consecutive insertions of the same advertisement running for less than one month; one month, fifty cents a line (6 words to a line), double rate for advertisement set in capitals.

No advertisements received for less than ten cents.

Copy for deaths and marriage notices and classified advertising accepted up to 2:30 p. m.

THE DAILY PRESS is not at liberty to give any information regarding advertisements that require an address in care of this office. Persons answering these ads. should mail or leave answers as stated in advertisements.

Rooms and Board.

YOUNG man who commutes daily desires room and board, private family; North Plainfield preferred; terms moderate. Address R. S. T., Daily Press. 3 1 3

LARGE and small steam heated rooms to let, with board. M. B. Lindsay, 602 Central Ave. 2 23 6

TO LET—Three or four rooms, light housekeeping. Address Light, care Daily Press. 2 26 5

TWO large rooms to rent, with board. 110 East Fifth street, near Park avenue. 2 15 tf

GOOD accommodations; low rates. Boyce's Hotel, 97 Somerset St. tf

COMFORTABLE, well heated rooms, with excellent board; also table board; evening dinners a specialty. For terms call or address Mrs. A. L. Waldorf, 132 and 134 Crescent Ave. 2 8 tf

Situations Wanted.

I HAVE several good general housework girls that want positions; good reference. Mrs. Day, South Plainfield.

GERMAN girl with good references wants position as child's nurse. Apply 109 Central avenue until Saturday. 2 28 3

COLORED man would like position at any kind of work. 327 Cottage place. 2 28 3

Help Wanted.

WANTED—Capable woman for general housework. Mrs. Rapalje, 724 Carlton avenue. 3 1 3

COOK and waitress wanted (white). Address F. J. S., care Press.

WANTED—Cook and laundress; also chambermaid and waitress; white. Apply at once, 831 Madison avenue. 3 1 2

WANTED—First class toolmakers on punch and die, and jig and fixture work; state experience and reference. Address Employment Dept., Stanley—G. I. Electric Mfg. Co., Pittsfield, Mass. 2 28 10

WANTED—White girl for chambermaid and waitress; references required. Apply 830 Central Ave. 3 1 tf

WANTED—Young girl to assist with housework. 423 Central Ave.

GIRLS wanted; 16 years old. Apply Watchung Silk Company, Chatham street. 3 1 3

WANTED—Young man about 17 years old. Peterson, 217 Watchung avenue. 3 1 3

WANTED—Young girl (white) for light housework. 166 Grove St. 3 1 3

WANTED—A man to tend furnace and do sweeping, etc.; moderate wages. Crescent Embossing Co., 546 West Second St. 3 1 2

WANTED — Experienced saleswoman to take charge of laces and embroideries. Woodhull & Martin Co. 2 28 tf

MACHINISTS wanted; floor hands. Apply at Ransome Concrete Machinery Co., Dunellen, N. J. 2 28 2

WANTED—Girl for general housework; small family. Apply 813 Webster place. 2 28 3

MACHINISTS wanted; sheet iron workers. Apply at Ransome Concrete Machinery Co., Dunellen, N. J. 2 28 2

WANTED—Lathe, planer, vice and floor hands. Aluminum Press Co., Dunellen, N. J. 2 27 tf

PATTERNMAKERS wanted. Aluminum Press Co., Dunellen, N. J. 27 tf

WANTED—Experienced chambermaid and waitress (colored). 717 Watchung avenue. 2 25 tf

WANTED—Young girl for nursemaid. 1402 Watchung Ave. 2 26 tf

WANTED—A white nurse girl for child four years old. Call 948 West Seventh St. 2 26 tf

WANTED—White girl for general housework; no washing. Call afternoons, 955 West Sixth St. 1 24 tf

WANTED—Competent girl for general housework; family of three. 678 West Seventh St. 2 23 tf

COOKS, waitresses and general houseworkers wanted at once at Mrs. Keller's Intelligence Office, 22 Somerset place. 12 29 tf

MACHINISTS—First class horizontal boring mill and lathe hands wanted at the Watson Stillman Co., Aldene, N. J. 2 23 7

WANTED — Experienced cook; white; reference required. Apply 1060 Central Ave. 2 4 tf

COOKS, waitresses and general houseworkers wanted at once at Mrs. Day's Intelligence Office, South Plainfield, N. J. 2 9 tf

Help Wanted.

WANTED—White girl as assistant waitress. Call 107 West Seventh St. 3 1 3

Lost and Found.

LOST—A bunch of keys; reward. Frank A. Story, care of D. S. Miller, Park avenue and Fourth St. 3 1 4

LOST—Small brown, long haired dog; short legs and long feathered tail; wore collar; answers name Togo. Any information about him appreciated, or reward for his return to W. L. Murray, Rockview Heights, borough. 3 1 2

LOST—Sable fox muff on trolley, main line, Thursday p. m. Reward at Doane's jewelry store.

LOST—Thursday afternoon on Liberty or Sixth street, silver watch. Reward if returned to this office.

LOST—Sunday last, package containing eleven handkerchiefs, marked C. Reward for return, 112 Jackson avenue. 2 28 2

LOST—Saturday, between Park avenue and theatre, lady's silver open face watch with monogram L. L. A. Reward if returned to this office. 2 28 2

LOST—Gold charm from watch-fob, initial "M." Return to this office and receive reward. 2 28 3

LOST—A garnet bow knot pin. Reward if returned to L. F. Hersh & Bro., 106 East Fourth St. 2 27 3

LOST—Young Irish water Spaniel, in neighborhood of Netherwood. Reward for return to 1211 Putnam avenue. 2 25 tf

POOR girl will be grateful if the finder of her souvenir pocketbook will leave it at Daily Press office. It was lost yesterday noon while she walked from Fourth street and Park avenue to East bound railroad station and thence through tunnel to North avenue. It contained a sum of money and was given her by a dear relative now dead. 2 16 tf

Wanted—Miscellaneous.

WANTED—Second hand tailor's Singer sewing machine. Address P. O. Box 613. 3 1 3

WANTED—Stable manure. Address G. G., care Press. 2 28 3

WANTED—Combination billiard-pool table; give full particulars, present condition and lowest cash price. Address Combination, Press office. 2 25 6

WANTED—Old geese and duck feather beds; double other buyers' cash prices. Address C. F. Dickinson, General Delivery, Plainfield. 2 21 9

I WANT to buy pony cart; must be cheap for cash. P. O. Box 301, Plainfield, N. J. 2 27 6

WILL care for good horse for the winter for use of same. Address Good Care, care Press. 10 6 tf

Money to Loan.

TO LOAN on bond and mortgage, $3,000, also $3,500, on satisfactory risks. J. F. MacDonald, 149 North avenue. 1 31 tf

MONEY to loan, five per cent. gilt edge real estate. J. T. Vail. 1 14 tf

MONEY to loan at 5½ per cent. on first mortgage. Mulford, opposite depot. tf

TO LOAN—Money on first mortgages at 5 per cent. V. W. Nash, Jr., 221 Park avenue. 6 22 tf

$4,000.00 TO LOAN on first bond and mortgage, on Plainfield property at five per cent Charles L. Moffett, attorney, Woodhull & Martin Building, East Front street. tf

TO LOAN—Money on good mortgages. George F. Brown, 94 Somerset street tf

For Rent.

TO RENT—Five rooms, heated, with bath, etc., for light housekeeping; $20; from April 1; near depot. Address Watchung, Press office.

TO LET—Four pleasant rooms. Enquire 117 West Second St. 3 1 3

$16 MONTH, house, 6 nice rooms and summer kitchen; centrally located; city water; toilet inside; immediate possession. Address V. B., care Daily Press. 3 1 2

TO LET—Storage rooms; clean and cheap. John Manley, insurance, 321 Park avenue. 3 1 7

TO LET—Small store. Callahan & Son, 302 Richmond St. 3 1 tf eod

TO LET—Five rooms; $12; upstairs 183 Somerset street; gas and city water in kitchen. Ernest T. Hand, 1020 East Front St. 2 28 tf

SMALL family wanted to rent eight-room house; all improvements; centrally located. Apply Neuman Brothers, grocers. 2 27 3

HOUSE to let; 7 rooms; improvements. 659 East Sixth St. 2 27 4

TO LET—Modern house, 8 rooms and bath and reception hall; situated 811 College place; $50 per month; others $20 a month and up. John H. Doane, 221 Park Ave. 27 3

TO LET—Large, new store, No. 407 Watchung avenue. Charles L. Moffett, attorney, Woodhull & Martin building. 9 24 tf

DENTIST office, heat, telephone, light, water, door attendance. 178 East Front street. 1 11 tf

Miscellaneous.

AUCTION sale at 1 o'clock March 5, Stine farm, Greenbrook road, farm machinery, corn and stalks, milk wagon, spring wagon, Singer dump-cart, harness, etc., all as good as new. J. Y. Barrett. 3 1 2

INSURANCE of all kinds cheap as the cheapest and good as the best; 20 years with the Metropolitan Life. John Manley, 321 Park Ave. 3 1 7

PAINTER, decorator, paperhanger, prepared to meet all requirements, real estate, landlords or private; reliable, responsible; get my estimate. Louis Liercke, Plainfield P. O. Box 561. 2 28 1m

PUBLIC auction sale, 136 East Front street, Monday, March 4, 10 a. m., grocery stock and fixtures, including refrigerator, cash register, scales, counters, canned goods, teas, etc. 2 28 3

ASHES and rubbish removed; city or borough. Geo. Miller, 518 West Fourth street. 2 28 3

COME! Buy or sell horses. Cathers' auction, Saturday, March 2, 108 Somerset street. 2 27 3

MRS. BONY — High-class dressmaking; French models; fine work remodeling; moderate prices. 12 Stone St., North Plainfield. 2 25 1m

DRESSMAKING, and the making of children's clothes. 120 Madison avenue, Jackson building, flat 18. 2 25 6

REMOVAL NOTICE—New York dental parlors removed to Woodhull & Martin building. 2 18 1m

DOGS and all kinds of pets boarded. 36 Raymond Ave. 2 21 1m

NEXT—We are next to station and next to bargain; bring in your bargain and be next to buyers. Ira L. LaRue, 152 North Ave. 1 8 tf

GENERAL typewriting and stenographer. Call at 33 Somerset street, N. Plainfield. A. G. Daudt. 2 2 1m

FREE! FREE! Six fine square pianos, for cost of tuning and carting only; great chance for beginners and others. Call at once, Hadley's piano salesrooms, 315 West Front St. 23 tf

DEAD animals removed. Ruckman Brothers, 204 Plainfield avenue, 'phone 415-L. 8 28 6m

P. F. LATOURETTE, auctioneer; sales promptly attended to; satisfaction guaranteed. 326 West Front St. 2 10 tf

BEFORE selling your furniture see Latourette, 326 West Front St. tf

BABIES crochet sacques for sale; all prices; also ladies' knitted sweaters made to order. Mrs. Mayer, 54 Pearl street, North Plainfield. tf

THE highest cash price paid for household goods, furniture, etc. Fred W. Hand, Auctioneer, 136 East Second street. 'Phone 1722. tf

Real Estate Agents.

NEW HOUSES FOR SALE—Two elegant new houses on West Eighth street, 3 baths, large high lot, shade and every modern improvement; tile baths; three fine houses at Netherwood, every improvement, shade and high terraced lot; two fine new houses on West Seventh street, every improvement; best location; also 8-room house on Summit avenue, near Westervelt. Call and see plans, Manning or McIntyre, 163 North avenue, open evenings. 1 31 1m

THOSE desiring to own a farm should consult one who has been selling farms for years, and he is yours truly, William Henry Rogers, 136 Park avenue, Plainfield; telephone 44 tf

For Sale.

FOR SALE—Barn, built of heavy frame work, new slate roof, to be removed off premises; also large, well built corn crib; mowing machine, horse rake, harnesses, several wagons and cows. Frederick W. Gray, Hillside avenue. 2 28 3

FOR SALE—Two houses, front and rear. Apply 343 Cottage place. 2 28 1m

FOR SALE—Two fresh cows, with calves by side, or without. 625 West Front St. 2 28 3

SEVEN-ROOM house for sale, $1,500. Inquire 112 Elmwood place, or 407 New street. 2 28 6

FOR SALE—Fresh cow; also one 200 and one 400 egg incubator. Wm. T. Dayton, New Market, N. J. 2 28 3

FOR SALE CHEAP—A valuable business property, three minutes' walk from the depot. Enquire 208 West Fourth St. 2 27 6

FOR SALE—Very desirable eight-room house; all improvements, gas and electric light; lot 40x170; possession May 1; a good bargain. J. T. Vail. 2 16 tf

HOUSES for sale, cash or installments; some to rent; lots for sale. Apply D. F. Dugan, 511 East Seventh street. 2 25 6

FOR SALE—Four lots on Westervelt avenue, near Front street; terms to suit. Apply 103 East Fourth St., near Park Ave., Bacon. 6 11 tf

FOR SALE—At one-half cost, 5-horse Westinghouse compound engine (Junior) in good condition; cost $250; our price $125. Call at Daily Press office. tf

FOR SALE OR FOR RENT—Several houses, stores and offices. J. P. W. Taylor, 102 North Ave. 12 20 tf

For Sale.

HAVE five high class building sites in Eighth street, Monroe and Hobart avenues, on which residences will be erected to suit purchasers and upon reasonable terms. Apply John H. Doane, 221 Park Ave. 3 1 3

FOR SALE—Two-seated Russian sled; good condition; cheap. 1067 Arlington avenue. 3 1 3

FOR SALE—8-room house, 513 East Seventh street; all improvements; in first class condition; terms to suit purchaser; possession April 1. Call or address P. Neuman, 323 East Seventh St. 3 1 5

RICH Jersey milk, fresh from the farm, for sale by C. Martin, 20 Grandview avenue; seven (7) cents a quart at dairy. 2 26 6

FOR SALE—Antique mahogany bookcase. 745 Clinton Ave. 2 27 3

FOR SALE—Near Putnam avenue, 7 rooms; all improvements; $3,000. Ira L. LaRue, 152 North Ave. 2 23 6

FOR SALE—Small farm near Plainfield. Address Owner, care Daily Press. 2 26 6

HOUSE for sale at Netherwood, plans can be seen at my office. New house to let; ten rooms; all improvements; steam heat; $55 a month. Building lots for sale; cash or installments; when your lot is paid for I will build you a house. Charles Hand, 319 Watchung Ave. 2 14 1m

FOR SALE—A fine lot between Park and Watchung avenues, on Second street. M. F. Gano, 221 Park avenue. 2 5 tf

OLD PAPERS for sale; put up in packages of 100 copies for 10c. Apply at this office. tf

REAL ESTATE for sale, rent and exchange at bargain figures; insurance in strong companies at lowest rates; money t oloan at five per cent. Thickstun & Emmons, 197 North avenue. 9 28 tf

FOR SALE—House and lot on Webster place, near Watchung avenue; fine location; 8 rooms; all improvements. J. V. E. Vanderhoef, 39 Prospect place, North Plainfield. 11 20 tf

LOT FOR SALE on John street, near West Seventh, 50x150; fine location; will sell very reasonable. J. V. E. Vanderhoef, 39 Prospect place, North Plainfield. 11 20 tf

REAL ESTATE FOR SALE—Houses and lots in all parts of the city; properties that I have picked up in trade that I can sell you for less than market prices; if you want to buy or have anything to sell come and see me. J. V. E. Vanderhoef, 39 Prospect place, North Plainfield. 11 20 tf

FOR SALE—Coal and lumber business, grocery, butcher, livery, trucking, automobile garage; all kinds of business bargains. Ira L. LaRue, next to station, next to bargain. 31 tf

A CHANCE for a working man to buy a home on West Second street; very little cash required. J. V. E. Vanderhoef, 39 Prospect place, North Plainfield. 11 20 tf

FOR SALE—Seasoned cord wood; cut in lengths to suit purchaser; also mill slabing at $6 per cord; orders will be given prompt attention. John V. TenEyck & Son, P. O. Box 57, Metuchen, N. J. 1 8 3m

FOR SALE—An elegant lot on East Second street, size 50x200 feet; close to town; just the spot for a good double house. J. V. E. Vanderhoef, 39 Prospect place, North Plainfield. 11 20 tf

FOR SALE—House and lot, on West Fourth street, near Grant avenue; 10 rooms, city water and toilet; rents for two families; a bargain for some one. J. V. E. Vanderhoef, 39 Prospect place, North Plainfield. 11 20 tf

Chickens and Eggs.

EGGS FOR HATCHING—From choice matings of Black, Buff and White Orpingtons and White Wyandottes; also a few Black Cockerels for sale; write for prices; inspection invited. Oak Tree Poultry and Game Farm, Park avenue, Plainfield, N. J. 1 21 tf

SETTINGS. SELECTED STOCK.
Buff and Black Orpingtons, $1 and $3
Black Minorca, $1.50
Buff Plymouth Rocks, $1.00
White Leghorns, $1.00
Stock for sale.
Plainfield Poultry Pens,
622 East Seventh St. 3 1 tf

FIFTY white Leghorn hens for sale at 75 cents each. D. Kersting, Somerville, N. J. 2 28 6

FOR SALE—100 chicks, two weeks old; Plymouth Rocks and White Wyandottes. Call after 5 p. m. at 9 Codington Ave. 2 27 4

EGGS FOR SITTING—From one pen each of Buff, Black and White Orpingtons, related to our winners at $5 per dozen; also from White and Buff Leghorns, Barred Rocks and Rhode Island Reds at $2 per dozen; inspection invited. Sunswick Poultry Farm, South Plainfield, N. J., George J. May, manager. 2 18 1m

MORE MONEY, DRAFTSMEN!
If you are a competent draftsman we can tell you of positions which will pay from 20 to 50 per cent more than your present salary. And you won't have to stick to the board always either, for these places offer excellent opportunities for advancement. Salaries $900-$3000; choice of desirable locations. Write for list of positions open. Offices in 12 cities. *Service confidential*
HAPGOODS (Inc.) Brain Brokers.
305-309 Broadway, New York

RAMLEH

TURKISH CIGARETTES

Most smokers prefer mildness in fine cigarettes, if it can be secured without sacrificing the tasty flavor and delicious fragrance of Turkish Tobacco.

That's why you like the mildness of mild cigarettes and the flavor of strong cigarettes—but you seldom find both in one cigarette.

It is because RAMLEH Cigarettes are "tasty" without being heavy and smooth without being too mild, that they suit the taste of smokers of all classes.

You'll probably find RAMLEH the very cigarette you've been looking for. Why not try them to-day?

10c. for 10

Sold Everywhere

S. ANARGYROS,
Manufacturer
111 Fifth Avenue
New York

W. V. SNYDER & CO.

SPECIALS IN

SOFT SPRING SILKS

Table 1—Contains 700 yards of **Check Taffetas**, nineteen inches wide—every thread silk. They are black and white checks in small, medium and large sizes—in fact 9 sizes in all, yard.... **.59**

Table 3—Other Colored Check Taffetas—(800 yards)—19 inches wide, all silk and including brown and white, green and white, navy and white, royal and white, light blue and white, cadet and white, garnet and navy, navy and brown, brown and green, cadet and navy, yard ..... **.59**

For the convenience of purchasers as well as clerks we have divided these silks into several lots and placed each lot on a separate table, thus insuring speedy and comfortable service, altho' on five separate tables the price is universally the same..... **.59**

Table 4—Colored Silk and Satin Foulards—All silk, 22 inches wide, in myrtle, reseda, royal, navy, cadet, gray, silver, garnet, old rose and light blue. Double ring and polka dot. 900 yards in the lot, yard..... **.59**

Table 2—Colored Check Taffetas—19 inches wide and all silk, in gray and white, jasper and white, garnet and gray, brown and tan, green and gray. Also fancy checks. About 600 yards, at, yard ..... **.59**

Table 5—Colored Crepe de Chine—22 inches wide and all silk, in Alice blue, robin's-egg blue, cardinal, lavender, gray, silver, navy, royal, cadet, white, cream and black. 1,000 yards will be placed on sale at, yard ..... **.59**

Fine Persian Applique Dress Trimmings at Reduced Prices

New Goods in all the latest colorings—you will be amply repaid if you come and look over these special offerings for your Spring dress adornment.

Value up to $1.00 —yard . . . **60c** Value up to $1.75 —yard . . . **1.00** Value up to $2.25 —yard . . . **1.50**

Broad St. Cedar St. | **W. V. SNYDER & CO.** NEWARK, N. J. | Broad St. Cedar St.

(B) THE PORTLAND RANGE LEADS ALL OTHERS.

Amos H. Van Horn, Ltd.

A "BUSY" MIDWINTER FOR US - -

A fortunate one for **you**, if you're wise enough to make the most of our spicy special sales that have the run of our entire Store! Space wont let us tell "all" here—better call and see things for yourself!

14.00 Enameled Beds, Brass Trimmed **9.98** 100 Others.

35.00 Parlor Suits, now **23.34** One out of 80.

25.00 Bedroom Suits, now **18.98** One Out of 60.

4.00 Tables, now **2.98** 100 Other Styles.

12.00 Extension Tables, **8.85** 40 Others.

12.00 Dressers, now **8.00** One out of 50.

9.00 Couches, now **6.00** One out of 60.

8.00 Morris Chairs, now **6.50** 80 Other Styles.

BEDDING BARGAINS.

The lowest priced mattress or pillow is made of honest, cleanly, **guaranteed** fillings and covering—no risky skimping tolerated. no manufacturer's product allowed that won't stand severest "quality" tests!

30.00 Best Curled Hair Mattress, long black drawings, full size..... **25.00**

23.00 No. 1 Hair Mattress, full size..... **16.00**

18.00 Mixed Hair Mattress, full size..... **12.00**

12.00 Medium Grade Hair Mattress, full size..... **8.50**

10.00 All-Hair Mattress, full size **6.98**

8.50 All-Cotton Mattress, full size **6.25**

6.50 Cotton Top Husk Mattress, full size..... **4.25**

4.00 Soft Top Excelsior Mattress, full size..... **2.98**

3.00 Plain Excelsior Mattress, full size **1.98**

Complete Lines of Comfortables and Blankets.

"PORTLAND RANGES" Still Lead!

Over 17,000 particular people are using them every day the perfect range in every detail, built right in the heart of the iron region of best tested materials! All sizes, all models, including the new 1907 plain model!

50 other kinds of guaranteed ranges—all modern and up to the moment in all ways.

Parlor Stoves, Cylinders, Oaks, Laundry and Pot Stoves—Reliable Oil Heaters. Repairs always on hand.

AMOS H. VAN HORN, Ltd.

Be sure you see "No. 73" and first name "AMOS" before entering our store.

ACCOUNTS OPENED—EASY PAYMENTS

73 MARKET ST., NEWARK, N. J.

Near Plane St., West of Broad St.

All trolleys transfer to our door.

Telephone, 880

Wm. Hand & Sons,

Moving Vans and Storage Warehouse for Furniture, Pianos, etc.

Truckmen and Riggers.

136 E. Second St., Plainfield.

Telephone 1722.

All work will receive prompt attention

William H. Kirch

CARPENTER AND BUILDER

66 DUER STREET N. PLAINFIELD

Estimates cheerfully given.

Jobbing promptly attended to. Tel. 402-J.

BUTCHER

Grandview Meat Market,

GEO. EGEL, Prop.

198 Somerset St. Tel. 321-J.

Choice Meats, Poultry, Game and Provisions.

Orders called for and delivered.

ALEX. LUSARDI,

Foreign and Domestic Fruits, Choice Confectionery, Nuts, Cigars, etc.

211 W. Front St. Tel. 507-W.

FINE CABINET and other PHOTOS at LOWEST PRICES

THE MATZEN STUDIO

131 East Front Street.

E. B. MAYNARD.

New Shop, New Furniture, Best Service.

TONSORIAL ARTIST.

Also Choice Cigars.

141 North Ave., Plainfield N. J.

JOHN WIRTH

(Successor to Henry Liefke.)

Bakery and Confectionery.

201-203 West Front St. Tel. No. 723.

All orders delivered at short notice.

WM. H. BROKAW,

Carpenter and Builder.

I estimate on shingli as well as large contracts. Will call and submit figures.

367 West Front St. Tel. 301-L

Hoagland's CITY EXPRESS

Furniture Moving, Baggage, Freight, Piano.

OFFICE 205 Park Avenue. Telephone 833-W

Residence Tel. 648-L

Smalley Bros.,

147 North Avenue.

BUTCHERS.

Everything usually found in a first-class market.

Roasting and Broiling Chickens a Specialty. "Berkshire" Sausage.

Orders called for and delivered.

Telephone 83-A.

J. C. POPE & CO.,

INSURANCE AGENTS,

110 E. Front St., Plainfield, N. J.

A. H. ENANDER,

Sanitary Plumbing, Gas Fitting, Steam and Hot Water Heating.

Contractor for Sewer Connections.

125 Watchung Av. Rear.

L. Moraller & Son,

Watchmakers and Jewelers.

Watches, Clocks and Jewelry. Fine Watch and Clock Repairing a Specialty.

219 Park Ave. Plainfield, N. J

JOHN WINZENREID,

Furniture and Freight Express.

Moving Vans and Storage.

319 Lee Place. 'Phone 640-R.

PLAINFIELD WINDOW CLEANING CO.

Renovating—Offices, stores and private residences. Service day or night. Furniture, china and glassware packed for shipping.

WM. A. KLINE, 611 W. 3d St.

Seaman Williams,

Mason—Contractor—Builder

32 Sandford Ave. 'Phone 343-J

W. B. RANDOLPH'S

206 WATCHUNG AVE.

When you want your Hair Cut, Singe Shampoo, Shave and your Face Massage in first class style, call and see him.

Also Telephone Pay Station 234 R.

TITUS H. LAURY

MASON AND BUILDER.

Office, 323 East Front Street.

Tile Setting, Mantel & Front Work.

Telephone 444-Y.

DRUGGISTS.

WEEKS' Break Up a Cold TABLETS

25C PER BOX.

Guaranice No Cure No Pay.

POWERS' Pharmacy Co.

B-WISE

and get a bottle of Nagle's Laxative White Pine Balsam, an excellent specific for coughs and colds. 25c per bot.

"Prescriptions our specialty."

C. M. NAGLE'S PHARMACY,

Tel. 911-L. Front and Grove Sts.

COUGH WAFERS.

A Cough Syrup without water. A common sense, antiseptic, anodyne expectorant for cough and sore throat. For the relief of bronchial, pulmonary, spasmodic, asthmatic coughs, bronchitis, hoarseness, loss of voice and all irritations of the throat and lungs.

DUDLEY S. MILLER

Prescription Druggist.

Park Ave. and 4th St., Plainfield, N. J.

Hodge's Pharmacy.

Reliable goods in all Departments.

Agency for Belle Mead Sweets.

Tel. 210-J. Y. M. C. A. Building.

HOTELS.

HOTEL WALDORF

EAST FRONT STREET.

HENRY WINDHAM, Prop.

Gottfried Kruger's Extra Beer on draught. Imported Wines, Liquors and Cigars. Hotel accommodations and private Dining-Room.

HOTEL KENSINGTON

(Licensed.)

J. H. STAATS, Prop.

107-109-111 North Avenue.

Everything New and Up-to-date. An inspection solicited.

HOTEL IROQUOIS

Commercial Headquarters. J. W. LEARY, Proprietor Plainfield, N. J.

Pabst Milwaukee Beer on draft.

SUNDAY DINNERS SPECIAL FEATURE

EDUCATIONAL.

PLAINFIELD BUSINESS COLLEGE.

Cor. Park Ave. and E. Front St. Tel 471-W

Day and Evening Sessions.

Superior ENGLISH TRAINING.

Fine opportunities for young men.

All the latest **Popular Sheet Music**

Vocal and Instrumental at 19c a copy.

CHAS. M. SUHR, 144 E. 4th St

Getting Good Meat

is difficult unless you favor us with the order. We do not say it is impossible to obtain good meats elsewhere, but we have a monopoly on all raised on a farm which is celebrated for the quality of its stock, and you will find the

Beef, Veal and Lamb

we offer, young, plump and tender. Orders for large or small quantities promptly filled and delivered.

Fred. Endress,

131-135 WEST FRONT ST.

'PHONE 155.

STATIONERY AND TOYS.

HARPER,

411 PARK AVENUE.

Try a box of

DOBBINS' CIGARS.

Clear Havana Nickle Yara or any kind that you desire. Manufactured at 120 North avenue, opposite Kensington Hotel, Plainfield, N. J.

REMOVAL NOTICE.

STANLEY, Florist

is now located at

159 EAST FRONT STREET.

Woodhull & Martin Building.

TELEPHONE 928

RENTALS — REAL ESTATE.

GEO. F. BROWN,

Insurance and Real Estate

Commissioner of Deeds—Rents

94 Somerset St. 'Phone 160.

REAL ESTATE.

COAL DEALERS.

Difference In Coal.

All coals may look alike to some people, but compare our "Lehigh" Coal with the Coal you bought somewhere else and you will see a difference.

You will notice that our Coal Burns Brighter, Gives More Heat, and Lasts Longer than any other Coal you ever bought before.

Boice, Runyon & Co.,

Coal, Lumber and Masons' Materials.

Park Ave., opp. North Ave.

Plainfield N. J.

Coal Down 25 cents

SEE NASH'S OFFER

In Cent-a-Word Column Every Saturday.

Yard and Office, 686 South Second St.

Central Office, 311 Park Avenue.

Two 'Phones: 496-L; 257-W.

TenEyck & Harris,

—DEALERS IN—

LEHIGH VALLEY COAL.

Office: Rowley's Drug Store, 218 West Front Street. Telephone 23-L.

JOHN JOHNSTON

All the best grades of

COAL.

929 South Ave Phone 193

Coal I have on hand some very fine Hard and Medium Coal. All kept under sheds. Pea Coal. **Coal**

25 cents a ton reduction on cash orders.

L. A. RHEAUME,

146 East Fourth St. Telephone 440-W.

Yard, 674 South Second St. Telephone 231

GEORGE O. STEVENS

747 West Front St.

R. L. CLINE

(Successor to C. H. Rugg & Co.)

Best Quality Lehigh Coal

Yard and office 430 West Third St. Tel. 93.

JOS. HARRIGAN

OLD COMPANY'S LEHIGH COAL.

Tel. 497-L. 4th and Richmond Sts.

PAINTERS AND DECORATORS.

We call your attention to our fine display of

New Wall Papers.

We can't describe the patterns, but they are new, striking and effective, and with our large assortment we are sure to please.

Paints, Oils and Varnishes.

Woolston & Buckle,

145 North Avenue.

Don't Wait Till Spring

before giving me the order to paint your house. Let me give you an estimate now and do the work at the first favorable weather. Then I don't have to disappoint you when the rush season comes.

JAMES C. HANSEN,

DECORATOR and PAINTER.

Dealer in Wallpaper, Paints, Oils, Glass, Etc.

141 East Front St.

1907 Wall Papers.

IMPORTED & AMERICAN GOODS.

C. CONOVER & CO.

Decorators, Painters and Paperhangers Window and Plate Glass.

115 Elmwood Pl. Tel. 226-J

W. S. CHEEVER

1326 Park Ave.

Painting and INTERIOR DECORATING. WALL PAPER of every description at the Lowest Prices.

'Phone No. 538-J.

GREAT BARGAIN SALE

of Nursery stock. We are not going out of business, but have some bargains left over from last fall's sale. Don't wait until you need your stock; order now and get your choice of Evergreens, Roses, Shade Trees, Hedge Plants Flowering Shrubs and Vines.

BELLEVIEW AVENUE NURSERY CO

Off Park Avenue. near Hillside Avenue

CITY JOTTINGS.

—The Jolly Twenty-four Social Club will hold a dance in the Camera Club rooms tonight.

—Mr. and Mrs. Edward Chappel have moved from West End avenue to Green brook road.

—Mrs. Matthew H. Ewart, of Fairview avenue, gave a sleighing party Wednesday afternoon for the children residing on her street.

—Rev. Samuel D. Price, who has been visiting in town for a couple of days, returned to his home in Camden, today. Last night he gave an illustrated lecture at the Park Avenue Baptist church.

—George N. Benbrook, of Somerville, an amateur photographer, has an exceptionally fine picture of the old Somerset County Court House, which has been demolished. Mr. Benbrook has a reputation throughout this section as a landscape photographer.

—As soon as settled weather arrives Mayor N. B. Smalley expects to again take up the work of improving West End avenue. Everything is now in readiness for the macadamizing of that thoroughfare and grading the land on either side preparatory to building houses.

Skirts

Sample Skirts made from the very highest grade chiffon, panamas, broadcloths and mixtures, scarcely two alike, but all the very latest spring models. Values positively from $4 to $6, choice while they last at

2.98.

The Paris

We will quote daily any listed stock you may be interested in, on request, among our regular quotations which we publish daily.

The average price of railroads stocks is over ten points lower than this time last year, with earnings and dividends much higher.

MILLS BROS. & CO.

Members New York Stock Exchange,

Sterling Building.

W. de LaR. Anderson, Manager.

Direct private wire and ticker.

SCHEUER'S SPECIALS

FOR THURSDAY, FRIDAY AND SATURDAY.

Borden's Eagle Brand Condensed Milk, a can 12½c	Baker's Premium Chocolate, a cake 15c	Fairbanks' Gold Dust Washing Powder, 4-lb package 18c	Fairbanks' Cottolene, 25c size, 2-lb pail 21c
Heinz Tomato Soup, quart can, 25c size, a can 22c	Heinz Strawberry Preserves, 45c kind, 2-lb bottle 39c	New York State Hand-picked Pea Beans, 10 lbs .....39c; 5 lbs 21c	Marasquin Cherries, $1.25 size, ½-gallon bottle, 85c
Morgan's Sopolio, regular 8c, a cake 6c	Bon Ami, 10c size, a cake 7c	Libby & McNeil's Veal Loaf, 12c size, a can 8c	Crystalized Ginger, a tin 8c
Huntley & Palmer's Petit Beurre Crackers, 15c kind, a pkg 10c	Choice Pulled Figs, 18c kind, a lb 15c	Grated Pineapple for Pies, 12c kind, large can 8c	Stuffed Dates, 25c kind, a box 17c

CHOICE CALIFORNIA NAVAL ORANGES, a dozen ..... 25c, 35c and 45c
FLORIDA SWEET ORANGES, Indian River Fruit, large size fruit, a dozen 35c

LENTEN SPECIALS.

Salt Mackerel, white and fat, lb 12c
Smoked Bloaters, per fish.... 3c
Boneless Codfish, a lb.....12c
Salt Herring, a lb..... 5c
Salmon (Colman Flag) a can 12c
Bird Rock Lobster, ½-lb can 20c
Bird Rock Lobster, 1-lb can 35c
Little Neck Clams, a can....10c
Sardines, in oil, a can..... 4c
Sardines, in mustard, large tin 8c
Smoked Salmon, thinly sliced in glass .....16c and 28c
Boneless Herring, glass tumblers 10c
Russian Sardines, a bottle...10c
Fresh Ground Horseradish, a bottle 8c

N. O. Molasses, finest quality, best Plantation, open kettle, gallon, 58c; a quart.....15c
Syrup, Golden Drips, pure sugar syrup, a gal. 45c; a qt....13c
Flour, Hecker's Hygenic, whole wheat flour, 12 lb bag....39c
Buckwheat, new Sussex County, 25 lb bag, 76c; 12 lb bag, 39c
Graham Flour, fresh ground, 5-lb bag 14c
Rye Flour, fresh ground, 5-lb bag 14c
Oatmeal, best White Rolled Oats, 6 lb bag 21c
Corn Meal, best granulated, yellow or white, 5-lb bag.....13c
Hominy, fresh ground, in bulk, 4 lbs for 10c
Barley, new course, 3-lb bag, 11c
Farina, Best Wheat Farina, 4-lb bag 15c

CANNED FRUIT AND VEGETABLES.

Corn, Royal Blue, sweet, can 10c; per dozen.....$1.10
String Beans, Varick Brand, can 10c; per dozen.....$1.10
Succotash, Leroy Brand, can 10c; per dozen.....$1.10
Pumpkin, Queen Quality, can 10c; per dozen $1.10
Peas, Fort Hill Brand, can 12c; per dozen.....$1.30
Spinach, Nabob Brand, can 14c; per dozen.....$1.60
Asparagus, Shrewsbury Points, can 20c; per dozen. $2.20
Pears, in heavy syrup, large can 15c; per dozen $1.70
Peaches, Wheeler Brand, a can 14c; per dozen....$1.65
Apples, gallon can.....25c per dozen $2.75
Blueberries, hand selected, can 15c; per dozen.....$1.70

SCHEUER'S BEST MINNESOTA XXXX FLOUR, makes more loaves bread to the barrel than any other flour, per barrel $5.18. 100 Stamps Free with a barrel. 24½lb bag 65c

Uneeda Biscuits, fresh and crisp, a package 4c	Egg Biscuits, 18c kind, a lb 12c	Vanilla Wafers, 12c kind, a lb 10c	Fig Bars, a lb 10c
Ginger Snaps, lb.....5c	Lemon Cakes, lb.... 5c	Nic-Nacs, lb..... 5c	Spice Drops, lb.....10c
Fancy Baldwin Apples, pony basket 35c	20 Stamps with pony basket White or Yellow Turnips 20c	20 Stamps with 3 large rolls Toilet Paper 25c	20 Stamps with 3-lb box Crescent Laundry Starch 20c

$1.00 in Stamps With Any of the Following:

3-lb box large California Prunes 25c
1 box Gold Medal Cocoa.....20c
1 box Hasty Lunch Chocolate 18c
1 bottle Vanilla Extract.....15c
1 bottle Lemon Extract.....15c
1 package Farina.....10c
3-lb package Rice.....20c
2-lb package Scheuer's Oats..10c
1 package Parlor Matches....12c
1 bottle Royal Shoe Dressing..10c
2 cakes Scouring Soap, each...5c
2 bottles Ink, a bottle..... 5c

In Our Meat Department.

Choice Young Turkey, a lb .....20c and 22c
Roasting Chickens 18c and 20c
Corned Beef Tongues, lb.....15c
Legs of Lamb, lb.....16c
Shoulder of Lamb, lb.....12c
Prepared Ham, lb.....15c
Fresh Rump Roast, lb.....12c
Rump Corned Beef, lb.....12c
Fresh Pork Sausage, lb.....14c
Pickled Tripe, a lb..... 5c
Hamburg Steak, lb.....10c
Philadelphia Scrapple, lb.....10c

$1.00 in Stamps With Any of the Following:

4 lbs. California Prunes.....25c
3-lb package Buckwheat.....15c
¼-lb package Black Pepper 10c
¼-lb package Cinnamon....12c
¼-lb package Cloves.....12c
1 package Macaronni 10c
1 bottle Cider Vinegar.....10c
1 can Baked Beans.....10c
1 can Black Jack Stove Polish 10c
1 box Tooth Powder.....10c
8-lb bag Salt 10c
1 box Starch Luster.....10c
1 box Magic Hand Cleanser..10c

BURNHAM'S CLAM BOUILLON half pint bottle, 20c; pint bottle, 35c; quart bottle 65c

Extra Stamps—TEAS.

100 STAMPS FREE WITH 1 pound Tea 60c
70 STAMPS FREE WITH 1 pound Tea 50c
30 STAMPS FREE WITH 1 pound Tea 35c
100 STAMPS FREE WITH 1 pound Premium Baking Powder... 45c

Extra Stamps—COFFEES.

30 STAMPS FREE WITH 1 pound Coffee 32c
30 STAMPS FREE WITH 1 pound Coffee 29c
20 STAMPS FREE WITH 1 pound Coffee 27c
20 STAMPS FREE WITH 1 pound Coffee 23c

John Mullins & Sons

-Couches-

We have never had as large or better line of Couches than we now have, and in order to reduce our stock we have made sweeping reductions in prices.

Couch, neat design, upholstered in Velour, for - - - - - **2.98**

15.00 Couch, covered in Velour, plain seat, heavy fringe, at **11.75**

18.00 Couch, solid oak frame, covered in high-grade Velour, five rows of deep tufting, at - - - - **14.00**

18.50 Couch, solid oak frame, highly polished, covered in Belgian Velour, deep tufted seat and head, at - **14.25**

24.50 Couch, solid oak frame, claw feet, highly polished, covered in best quality Velour, deep tufting - - **18.00**

25.00 Couch, extra large size, double roll head, covered in best quality Velour, finished with heavy fringe - **19.50**

8.98 for $15 White Enamel Iron Bedsteads, 1¾ in. post, heavy brass rail with continuous post, brass scroll centre, all sizes.

20.00 Regularly $35, Brass Beds with 2-in. posts, extended bow foot, with many spindles and large vases, all sizes.

218-220 Market St., Newark.

PIANOS, ORGANS, PLAYER-PIANOS

—AND—

Cabinet Self-Players

The most complete and varied stock to be found anywhere.
The Incomparable

MATHUSHEK & SON

Patent Parlor Gem Baby Grand —a perfect instrument in every respect.
M. & S. Patent Duplex Sounding Board Uprights in famous sizes and woods.
M. & S. Full round tone **Small Uprights** for limited space in Mahogany, Oak, Walnut or Mission Oak.
The celebrated **Jacob Brothers' Uprights** in all styles and woods.
Lawson & Erhardt new Uprights at prices and terms to meet any requirement.

The **Sohmer Upright** with interior Cecilian.
The **Farrand Upright** with interior Cecilian.
The **Cecilian Player Piano.**

The **Apollo Concert Grand Upright,** playing all 88 notes.
The **Apollo Grand Upright,** playing 82 notes.
Apollo Cabinet Self-Players with same ranges.
The **Cecilian Cabinet Self-Players.**

Used Steinway & Sons Uprights and Squares, Kranich & Bach and James & Holmstrom Baby Grands. A fine assortment of other makes. Used **Uprights** and **Squares** — too numerous to mention.

All these **used Instruments** have been taken in exchange, put into proper condition and are offered at attractively **low Prices** and **Terms.**

We include several **slightly used Uprights** of our own manufacture, returned from rent—all sizes.

310 West Front Street
PLAINFIELD, N. J.
'Phone 910-J

EXCHANGING, RENTING, TUNING, REPAIRING.

OPEN SATURDAY EVENINGS

POINTS FOR THE BUYERS

When you get ready to paint or paper your house consult Charles Conover & Co., of Elmwood place. The firm will quote you the best prices and guarantee to do the best work.

There is a great difference in hardware as a visit to the store of the Gayle Hardware Company will prove. Here you can get the best goods at the right prices; also housefurnishing goods of every description.

Save money by trading with Roth & Co., of East Front street. You will never have a kick coming if you trade with this firm. It sells the best meat and fish obtainable and the prices are reasonable. Prompt deliveries made to all parts of the city and vicinity.

Do you need any new clothes? If so drop in Weinberger's clothing store on West Front street and you will find just what you want at reasonable prices. The goods are the best and the styles the latest and guaranteed to give the best wear. Full line of men's furnishings always in stock.

Fred VanAlstyne, of this city, has been visiting relatives at Somerville.

Miss Mary Dunham, of West Front street, has been visiting relatives at Raritan.

Miss Wiltse, of Somerville, has been visiting friends in town for a few days.

Miss Mary T. Davis, of Somerville, has been spending several days in Plainfield.

Miss Esther Smiley, of Jersey City, has been visiting friends in town for several days.

Samuel Crouse, of the borough, has returned from a visit with his parents at Raritan.

Mrs. William F. Richards, of East Third street, is detained at home with a sprained ankle, the result of a fall on the ice.

PERFECTION OIL HEATER Gives intense heat without smoke or smell because equipped with smokeless device. All parts are easily cleaned. Made in two finishes, nickel and japan. Holds four quarts of oil and burns nine hours. Every heater warranted. If you cannot get heater or information from your dealer write to nearest agency for descriptive circular.
(Equipped with Smokeless Device)
STANDARD OIL COMPANY.

ATLANTIC CITY.

CHALFONTE
ATLANTIC CITY, N. J.
On the Beach. Fireproof. Always Open.
THE LEEDS COMPANY.
11 2 m-tu-th-f 87t

CLYDE LINE TO FLORIDA

ONLY DIRECT ALL-WATER ROUTE
BETWEEN
NEW YORK, BOSTON and CHARLESTON, S. C., JACKSONVILLE, FLA.

St. Johns River service between Jacksonville, Palatka, De Land, Sanford, Enterprise, Fla., and intermediate landings.
The "Clyde Line" is the favorite route between New York, Boston, Philadelphia, and Eastern Points, and Charleston, S. C., and Jacksonville, Fla., making direct connection for all points South and Southwest.

Fast Modern Steamships and Superior Service

THEO. G. EGER, V. P. & G. M.
General Office, Pier 36, N. R.; Branch, 290 Broadway, N. Y.

W. D. THICKSTUN, Agent, 197 North Avenue.

SPECIALS

Fresh Jersey Eggs

If you want some good strictly fresh eggs we have them. A fresh supply two and three times a week direct from the hennery at Flemington. Price per doz 38c

MOLASSES.

We have just received a new barrel of that fine New Orleans Molasses. The genuine old fashioned open-kettle and absolutely pure. We can honestly call this the finest molasses in the city.

Per quart 15c
Per gallon 60c

POTATOES.

Our supply of those fine mealy potatoes is nearly exhausted. Our sales of potatoes have been enormous this season and we lay it all to the fine cooking quality.

Per ½ bushel basket 39c
Per 3 bushel bag 2.30

Gold Medal Flour

In order to move a large consignment quickly we will make the price low; per bag 69c

Canned Vegetables.

We claim to carry as fine a line of canned goods in the city. Our canned vegetables are all packed where grown and retain their natural fresh flavor, which is an important factor in canned goods.

Fred H. Firstbrook,
316 Liberty St. Tel. 376-L.
Over eleven years at the same old stand.

Advertised Mail Matter.

E. H. BIRD, P. M.
February 25, 1907.

Brown, Mrs. C. A.
Bolter, Lelia
Cleng, Mrs. Riss
Cleveland, Mrs. George W.
Blare, Wm.
Carlson, Miss Edith
Carter, Mrs. Laura
Cannon, Mr. H. F.
Cornwell, Mr. J. R.
Dowie, A. S.
Fleshing, Mrs. Belle
Guinard, Mr. Henry
Hine, Jr., Mr. N. H.
Howell, Mrs. G. D.
Kocher, Mrs. M. E.
Lewis, Miss Mae
Milford, Mrs. M.
Moglatten, Mr. L.
Manning, Mrs. J. L.
Nolen, W. W.
Oliver, Mrs. T. B.
Petersen, Mr. A. D.
Pleasant, Margaret
Powell, Mr. Thos.
Paul, Frank J.
Reighton, Miss G.
Ranke, Miss Fritz
Spring Brook Journal
Smith, Actie
Sattler, Mr. Frank
Steiner, Rev. and Mrs. Walter
Tubbs, Miss M.
VanRennsler, Miss Jane C.
Wheeler, Miss Ethel
White, Mrs. Arthur

Please say advertised.

UNION NEWS COMPANY.
(F. M. Wagner, Agent.)

The Plainfield Daily Press and New York Morning and Evening Papers. Latest editions of the most popular Magazines. Also complete line of Cigars, Tobacco and Confectionery.

HOMES ON INSTALLMENTS

For easy payments come to me. I can furnish you with plans for a home you never have thought of. I have placed people in homes who never thought of owning their own home as it seemed an impossible thing to them. It is only a matter of saving what you have at your hand.
M. F. GANO, 221 Park Ave.

J. W. VAN SICKLE
122 North Ave., Plainfield, N. J.
Fresh and Salted Meats.
Game in Season. Philadelphia Scrapple.
Orders called for and delivered promptly.
Telephone No 463-J

GROCER
Staple and Fancy Lines. Best Minneapolis Flours. Down town prices duplicated and quality of stock the best. Prompt deliveries a feature with me.
H. A. WEBER.
140 Liberty St. 'Phone 327-W

Oysters R Good.
Choice Meats, Poultry, Fish and Oysters always on hand. Sugar cured Corned Beef. International Hams and Bacon.
F. Neidig, 94 Somerset St. Telephone 781

Great Bargains
may be had in Bicycles and Sundries at
Frucht's Bicycle Store,
224 W. Front St.

New Art Goods
Large assortment of pictures, water color, oil and china, paints and brushes, hand painted pins and buttons.

Pyrographic Goods
Extensive line of designed good outfits from $1.50 up. Burnt leather goods, post-card albums.

Plainfield Art Store,
Y. M. C. A. Building.

SECOND-HAND MEN'S CLOTHING bought. Good prices given. Postal or note receives prompt attention.
I. RICHARD, 17 Somerset Street

Vail
JEWELER AND OPTICIAN

103 Park Ave.,
calls your attention to his
Rimless Glasses.
They Look Good and You See Good.

D. Demolli & Co.,
French Bakers, Caterers and Confectioners.
Wedding parties and receptions.
French Ice Cream and Water Ices.
Telephone Order Delivered Promptly.
MINCE PIES Made from home-made mincemeat.
331 West Front Street
Tel. 257-J. Plainfield, N. J.

We have made arrangements for a larger supply of first class milk and are giving the family trade our special attention. If you are not satisfied with the milk or the services you are getting give us a trial.

Price 8 cents a quart.

Lindsay's Dairy,
965 West Front St.
TEL. 792-J.

NEVADA TRUST COMPANY.
Incorporated 1903.

Deals in mining and other stocks and investments.
Insures against loss on certain stocks. Information on application.
Advises respecting mining securities and other investments in Goldfield, Tonopah, Ely, Bullfrog, Fairview, Wonder, Buckskin, Cuprite and all other mining sections in Nevada.
Organizes companies under Nevada's favorable laws and acts as resident and transfer agent therefor, and for corporations doing business in Nevada or elsewhere throughout the Union.
Opinions furnished respecting corporate obligations and stockholders' rights and liabilities.
If you would know of the great mining and other opportunities in "New Nevada" and of Reno, the commercial capital of the chief mining state, address:
NEVADA TRUST COMPANY,
140 Virginia St., Reno, Nev. 12 26 1m

Cutlery

ROBESON'S POCKET KNIVES
ROBESON'S TABLE CUTLERY
WILSON'S BUTCHER KNIVES
KEEN KUTTER SHEARS

For Sale by .....

Gayle Hardware Co., General Hardware & Housefurnishings
Front Street and Park Avenue 'Phone 891-R

Hawes' Spring Styles are in!
JAMES R. BLAIR
"Towr Toggery Shop."

When widows, unmarried women and others not accustomed to business, place their affairs in the hands of a trust company, they receive an assured income without the risk and anxiety that would come with an attempt to look after them in person.

THE PLAINFIELD TRUST COMPANY.

3 per cent. paid on accounts of $200 or more subject to check.

FREEHOLD AND PLAINFIELD N.J.

Levy Bro's TWO STORES

SATURDAY SPECIAL SALES DAY.

Ladies' Outing Flannel Gowns

39c

Gowns of good quality material, blue and white, and pink and white stripes; yoke, neck and front trimmed with feather-stitched braid; Saturday special ..... .39

Ladies' Outing Flannel Underskirts; special for Saturday ..... .16

Saturday Remnant Sale.

Our after inventory remnant clear up takes place tomorrow. Five large centre tables filled with remnants of all sorts of Dress Goods, Silks, Velvets, Wash Goods, etc., will be sold at a mere fraction of the cost. The sale of these remnants begins at 10 o'clock.

TWO SAMPLE LOTS OF LADIES' NECKWEAR.

Values up to 25c for 8c
Values up to 50c for 19c
Ladies' Black Satine Underskirts, value $2.00, for $1.10

BARGAINS IN CLOAKS.

A few Ladies' Coats, were $10.00 and $12.00, now ..... $5.00 and $6.98

Bowling and General Sports

LEAL'S '09 LOST.

Y. M. C. A. Boys' Five Win Fast Game; Heavyweights in Line.

With two heavyweights in the lines, the Y. M. C. A. boys' five and the Leal's '09 five played a fast game yesterday afternoon. Y. M. C. A. won for the third time, 28 to 22.

The heavyweights were Brown, of Leal's, and Physical Director Listman. Brown is a beefy youth and weighs more than the Physical Director. He is a '09 lad, right enough, but he is a member of the " 'varsity" five, and it was agreed that the director go into the game to balance matters. They opposed each other at center, and played the star games for their sides. Mr. Listman got a shade the better of the meeting; he made eight goals, two more than Brown.

The line-up and summary:

Leal's.	Y. M. C. A.
Gluck	Conroy
Lawrence	Manley, Robbins
forward	
Brown	Listman
centre	
Campbell	R. Miller
Duke	Vail, Richardson
guard	

Goals from field, Conroy 6, Listman 8, Gluck 1, Brown 6, Campbell 4.

P. B. A. DEFEATED.

Lose on Its Own Alleys to New Brunswick.

The Plainfield Bowling Academy rolled the New Brunswick bowling team on the alleys of the latter Wednesday night, losing two of the three games. The scores:

Greenwall	194	186	156
Harkins	184	178	141
Carberry	146	209	200
Burton	196	147	139
	892	893	819
Kiely	172	190	178
Causebrook	165	162	177
Blatz	194	174	222
Gaddis	161	169	189
Dilks	159		
Voehl		169	169
	851	864	935

POLISHERS INVADE PLAINFIELD TOMORROW.

Will Clash With Pond Tool Works Bowling Team at Saengerbund Hall.

Factory Inspector Neil A. McCarthy, accompanied by the Polishers' bowling team of the Singer League, of Elizabeth, will invade Plainfield tomorrow afternoon and clash with a team from the Pond Tool Works, of this city, which is headed by Factory Inspector Andrew McCardell.

The Polishers' team is at present leading the Singer League in the race for the emblem donated by the Journay and are bowling at a fast clip.

McCarthy informed McCardell not to confine himself to the Pond Tool Works when picking his team, but to gather the best material he could from the four corners of the earth as he intends to "hang it on" Plainfield in every game and does not want to hear any after regrets expressed about taking an unfair advantage of his colleague.

Andy simply smiled and said, "I guess Neil forgets what I did to his baseball team last summer and also that Plainfield never loses either in politics or athletic games."

A large crowd of Elizabeth "rooters" are going to attend the games, which will begin at 3 o'clock on the Saengerbund Hall alleys. A feature of the game will be that the pin boys will be required to produce working papers to prove they are over the legal age required in the child-labor law.

The return game will be rolled in Elizabeth Saturday, March 9.

BOYS' DUAL MEETS.

Y. M. C. A. Juniors To Compete Against Elizabeth and Summit.

The Y. M. C. A. boys are to have a round of dual athletic meets, as well as their elders. Arrangements have been all but completed for meetings with teams from the Elizabeth and the Summit associations.

The meet with Elizabeth will be held at the county seat, March 9. The Summit boys will come here, on March 16. The events in the first meet are to be running high jump, standing broad jump, potato relay race, high dive and 15-yard dash.

VARIOUS SPORTS.

The Physical Work Committee of the Y. M. C. A. passed a rule, last night, granting the association emblem to all members who win first place in events in two or more dual meets.

The Y. M. C. A. has received two new mats and a new springboard. A new picket was put in the gymnasium fence yesterday.

BASKETBALL.

The Eagles were awarded a game by forfeit against the Storks in the Bible class basketball league yesterday afternoon. The Storks couldn't get their team together.

Y. M. C. A. Competition.

The running high kick and the potato race were run off in the Y. M. C. A. all-around championship competition last night. Collier won the kick, touching at 7 feet 6½ inches. Lueder was second, kicking 7 feet 6 inches. Viebrock, Templin and Douglass were tied in the race, time, 1:46 4-5; distance, ¼ mile. Burgess leads the competitors, 732; Banks is second, 721; Douglass third, 623.

Date of Meet Changed.

It has been decided to hold the dual meet between the Plainfield and Elizabeth Y. M. C. A.'s on March 7, instead of March 8, in this city. The events will be running high jump, standing broad jump, three standing broad jumps, potato race and shot put.

—Advertise in The Daily Press.

—There will be a meeting of the Somerset Club tonight at its club rooms in Somerset street.

—Richard Overland and Cornelius McCarthy, two of the newly-appointed policemen, will go on duty tonight.

GUS HILL PAYS $16 TO SEE HIS OWN SHOW.

It Was All a Joke But He Vows He'll Get Square.

Despite the fact that he is the owner of a dozen shows and one of the biggest managerial stars in the theatrical firmament, it cost Gus Hill $16 to see his own company in "Happy Hooligan," yesterday. It was all the result of a joke put up by the New Plainfield theatre attaches.

"Happy Hooligan" was given at the local playhouse, yesterday, as the annual benefit to Treasurer Sam Cunningham and Hill came out from New York to see that everything passed off smotohly. He believes in "helping a good thing along." He brought three friends with him and bought $4 worth of box seats for the matinee. After the first act was over he and his party went outside to "get a breath of fresh air" (that's a new way of expressing it) and never thought of taking door-checks. The lynx-eyed Sam and Manager Counihan noticed the fact and gave the door-keeper his instructions.

When Hill and his friends came back they were asked for checks and when they couldn't produce them they were refused admittance. Gus argued for a moment or so but all to no purpose and as a last resort he had to pay another $4 to get back. Last night the party appeared at the theatre again and for another time they were held up for tickets. The owner of the show realized it was up to him and again he handed out real money to see a performance he knew by heart. During one of the intermissions the desire for "fresh air" came back to the quartette and they sallied out, taking the trouble to ask for checks but the man at the door waved them away and remarked that it would be all right.

When they returned, another employe was taking tickets and he absolutely refused to recognize Hill or his remonstrance that he had been inside. Gus vowed he wouldn't pay again and slipped around to the stage door but everyone was posted there and he was "shooed" away as though he had been a pestiferous Johnny. There was no help for it and he had to come back and produce $4 for the fourth time. He went back to New York last night vowing he would get even with Counihan, Cunningham and all the rest of the New Plainfield theatre bunch if it took him ten years.

Large audiences were present at both performances of the show and the result was in every way gratifying to "Uncle" Sam. The performance was as pleasing as ever and Joe Sullivan made another big hit in the comedy role.

Cat Walks Fifty Miles.

Waterbury, Conn., March 1.—"That cat has run away and I want my money back," "Jim" Roose, of New Hartford, wrote on a postal card to his friend, Ashley Stevens, of Mount Carmel, near Hamden. The rural postman delivering the missive met a weary looking cat. The animal had walked nearly fifty miles in the snow. It had returned home by way of Prospect and Cheshire, almost as direct as a bird flies.

Charles J. Ward, of Clinton avenue, who is commissioner of highways and electric lights for Piscataway township, is the father of a boy born yesterday.

REASON FOR INCREASE IN STATE SCHOOL TAX

GROWS WITH VALUES; LOCAL SCHOOL FUNDS MATTER OF CONJECTURE.

A letter regarding school taxes has been received by County Collector N. R. Leavitt from State Comptroller J. W. Morgan. It shows that the figures in the school budget this year will present a radically different appearance from what they did last year, as exclusively told some days ago in The Daily Press. Each year the State Comptroller writes to the Collector of each county school tax. This year it is $292,213.45 for Union county. By an act of the Legislature twenty-fice per cent. of this is appropriated out of the State fund, so that Union county must actually raise $219,160.09 for the support of the schools, which is payable to the State Comptroller on or before January 20, 1908. The system is such that when this money is paid to the State the greater part of it is immediately returned to the respective counties.

A year ago this county had to raise only about $98,000. The reason that the figures have doubled is the large increase in valuations, since. Two and three-quarter mills on each $100 of valuation must, according to the school law, be appropriated for the support of the schools. The rate always remains the same, but in the past year valuations in this county have jumped from $55,260,709 to $106,259,437, which explains why the amount to be raised for the schools is more than doubled.

The final appearance of Plainfield's school money receipts for this year will not be known positively until July, when the apportionment of the State money is made. Until that apportionment everything in the way of a statement as to school taxes or school funds here must be the veriest guesswork. Last year the amount received by Plainfield from the State was $27,814.

ARMY SURGEON'S THRILLING ACCOUNT OF BOXER UPRISING.

Dr. Harold Corbusier Lectures for the Benefit of Grace Church Colored Mission.

Dr. Harold Corbusier, of Watchung avenue, who served as a surgeon in the U. S. Army during its campaign in the Philippines and during the Boxer uprising in China, gave his illustrated lecture in the parish house of Grace church, last night, for the benefit of the colored mission. The room was filled with persons interested in the achievements of the army in China, when Uncle Sam's soldiers were the first to scale the high walls at Pekin.

The speaker told of Dr. Titus, a trumpeter of the 15th Infantry, who was the first man to reach the top of the wall and place thereon an American flag. He also described the successful efforts of the various troops in quelling the Boxer troubles. He told of the part taken in this campaign by the troops from other nations, not forgetting to give due praise to the American soldiers.

CHRISTIAN FIELD.

Preparatory services will be held in Trinity Reformed church tonight at 8 o'clock.

Chaplain Fithian, U. S. N., will be the speaker at the Y. M. C. A. meeting Sunday afternoon. Miss Grace Carroll will sing.

Mrs. William Brown, of Washington, who has an extended reputation throughout the country as an evangelist, will commence a series of special services at the Mt. Zion A. M. E. church Sunday morning. They will continue for two weeks under the direction of the pastor, Rev. Mr. Ashley. Mrs. Brown has conducted successfully special meetings in New York, Boston, Orange and in many other large cities.

CLOSED PORTALS.

Somerset Council, No. 104, Jr. O. U. A. M., will meet tonight and have a programme of special interest.

Plainfield Council, No. 711, Royal Arcanum, met last night and after transacting routine business, decided to hold a banquet for the members on Thursday night, March 14. There will also be an informal musical. Regent W. R. Townsend is the chairman of the committee on arrangements.

A Dog Habit.

Have you ever thought why it is that a dog turns around and around when he jumps upon the cushion or starts to settle himself anywhere for a nap? Now that you are reminded you can recall that you have seen a dog do it many times, can't you? This habit is about all that is left to our tame little doggies of the days long ago, when they were a race of wild animals and lived in the woods. Their beds then were matted grass and leaves, and it was to trample enough grass and properly arrange the leaves that the dog always trod around a narrow circle before he would lie down. The dog of today keeps up the same old habit, although there is no longer any need for it, and of course the animal has no notion why he does it.

THE CITY NATIONAL BANK

meets the requirements of every individual, whether in personal matters, or in business association, offering to all the facilities of a modern bank.

A general and legitimate banking transacted.

3 per cent. interest on satisfactory daily balances, subject to check.

3½ per cent. on savings deposits, compounded semi-annually.

Upon Time Certificates of Deposit, a special rate will be given.

Safe Deposit Vaults from $5.00 per year upward.

Storage of Valuables at moderate rates.

LOUIS K. HYDE, President
JAS. T. CLOSSON, Vice-President
WM. F. ARNOLD, Cashier
ARTHUR E. CRONE, Asst. Cashier

THE MALE OPERA HAT.

Why It Rises Superior to Any Passing Fashion Dictates.

Men generally protest against the changes of style in hats, and one of the sex has written to the New York Mail this complaint:

Why attack as a "collapsible, many named pretender" the opera hat, or chapeau de claque?

I have such a hat and also a silk hat, in which respect I think I differ from most Gothamites. Whenever I have an option I wear the opera rather than the other. It's more convenient.

At the theatre or opera you can carry it better on your between the acts promenades. If there is no rack for your hat under the seat you can tuck it in your overcoat and put it on the floor under you without destroying it, as you would do with a silk hat.

If you put your hat in the rack under your seat and then rise and stand close to it to permit a late comer to pass an opera hat suffers no damage. A silk hat would be either ruffled or crushed.

The opera hat looks as well at all times as the silk hat and requires much less care. Indeed, I think it looks better. The glossy surface of a silk hat, like the glossy bosom of a stiff white shirt, is an uncomfortable survival of the time when men wore polished helmets and breastplates.

There is so much reason in the opera hat that men of discrimination will continue to wear it, the style of the moment regardless.

Food for Babies.

"Do not at any time force or urge milk or solid food upon the child; if he should refuse part or the whole of a feeding, let that meal go and do not give any food until the next feeding hour comes," says Marianna Wheeler, the famous baby expert of Harper's Bazar. "For the first twenty-four hours after birth very little food is necessary; feed the infant about once in five hours. If it is possible, the baby should be nursed by the mother, as the nourishment it receives from her contains certain ingredients which are necessary to cleanse the stomach and intestinal tract of the newly born, as well as to stimulate the digestive juices to activity. If for some good reason it is not possible for the mother to nurse her child, give as a substitute a litlte boiled water slightly sweetened or thin gruel dextrinzed. After the first thirty-six hours milk can be given in a dilute form. Cow's milk can be diluted, plain, or in the form of top milk. The diluent should be thin gruel or boiled water."

Willett and Britton Get Two.

Only one series of games was rolled in the bowling tourney at McLaughlin's alleys, last night, the contestants being Willett and Britton and W. and J. Schaub. The former won two out of three, both by good leads. As the contest stands at present, Kiely and Runyon have a good chance of winning. They have won twenty-one games and lost nine, while the leaders, Gaddis and Dilks, have won twenty-four and lost nine.

Try a Press Want Ad

Weinberger's New York Clothing Co.

202 West Front St., Plainfield, N. J.

Advance Spring Styles.

We are daily receiving our New Spring Goods, many are now on the counters for your inspection and comprise the latest and most fashionable goods of the finest models, all spick and span. The Pin Checks in drabs and grays are to be worn very generally this season, and are indeed beautiful weaves and very tasteful. We will be pleased to have you come in and look them over.

NEW SPRING SHIRTS.

Special 48c Sale.

Our new line of Spring Shirtings are now here, and we are going to give an opening sale at - - - - - - 48c

NEW SPRING HATS.

Special $1.90 Sale.

New styles of Gun Metal Grays, Drabs, Pearl Grays, etc., and the shapes are the new "Varsity," college, telescope, and numerous other shapes which are nobby and neat for the stylish dresser.

SEE OUR SPRING SUITS AND OVERCOATS.

Spring Suits from - - $10 to $20
Spring Overcoats from $12 to $25

New York Clothing Co.,

202 West Front St., Plainfield, N. J.

We're a Bit Long on

LOINS OF BEEF

Our Loss---Your Gain

FOR SATURDAY, MARCH 2

Porterhouse Steak, per lb . . . .
Sirloin Steak, lb. . 12½c

Fresh Killed Jersey Fowl, lb 12½c

Swifts Premium Milk Fed Chickens

Fancy Phila. Capons

Long Island Ducks

Maryland Rice Fed Turkeys

Milk Fed Veal of our own Dressing

ROTH & CO. NEW FRUIT AND PRODUCE STORES

132 E. Front St. Tel. 208.
Plainfield, N. J.
38 Markets in the State.

Annual Trousers Sale Now On

Sizes from 29 to 50 waist. Lengths from 28 to 36.

Chance for every man and boy to get a Pair of Trousers at a small figure while they last. We quote no prices here but call at our headquarters and see our window display where they will be on exhibition. We can assure you if interested you will buy.

BOYS' LAST CALL ON OVERCOATS, SUITS, HATS AND FURNISHINGS. CLOTHING TO ORDER.

Werner Clothing House,

206 W. FRONT STREET.

ROADSTERS' CALENDAR.
Sun Rises 6:34 a. m.
Sun Sets 5:52 p. m.
Lanterns must be lighted 6:32 p. m.

THE DAILY PRESS.

THE WEATHER
Warmer this afternoon and tonight, fair and colder tomorrow.
Maximum 43, minimum, 28.
24 hours ending at noon. Ther. at noon 43.

Established May 10, 1887. PLAINFIELD, NEW JERSEY, SATURDAY, MARCH 2, 1907. Two Cents a Copy—$5 a Year.

SILVER JUBILEE PLANS

Bp. McFaul and Mgrs. O'Grady and Brady to Take Part in St. Joseph's Celebration.

ON SUNDAY, APRIL 17

Bhief History of a Prosperous Parish Whose Original Edifice Was a Barn.

St. Joseph's parish will celebrate its silver jubilee on Sunday, April 7. The rector, Rev. William H. Miller, is now engaged in preparing the programme for the occasion which will be an auspicious one. Bishop McFaul, the head of the Trenton Diocese; Monsignor O'Grady, together with several other noted prelates of the church will be present. An announcement of special interest is that Monsignor Brady, of South Amboy, who said the first mass at St. Joseph's church, will be at the anniversary and will celebrate the mass.

The beginning of the borough parish occurred when a few Catholics first gathered at the Verdon homestead on upper Somerset street, and then made arrangements to meet in the barn on that property. New Jersey was then under the supervision of Archbishop Hughes, of New York, this State not having been divided into separate dioceses. Finally, the congregation grew so rapidly that after two months time it was found necessary to secure a hall near the centre of the town. In the meantime, Mr. Verdon was appointted as a committee of one to visit Archbishop Hughes and secure the services of a priest for the congregation. He assured Mr. Verdon that he would send one to Plainfield at the first opportunity, and Father James McDonough was sent in 1851. The congregation was then meeting in what is now known as T. A. B. Hall. Before the institution of the latter church the Catholics of Plainfield and North Plainfield met at T. A. B. Hall. In 1881 the State was divided into two dioceses, one being called the Newark Diocese and the other the Trenton Diocese, and North Plainfield was in the latter. Bishop O'Farrell consecrated St. Joseph's church, and Father John Brady, now Monsignor Brady, said the first mass in the edifice on Palm Sunday, April, 1882, but he only remained two Sundays, when Father Thomas O'Hanlon succeeded him. He remained six years and through earnest effort succeeded in building the present edifice in 1883 and the congregation has continued to worship there ever since. As the parish now numbers about 1,000 communicants, the church is far too small for worship. Within the next two years it is expected that a larger and most imposing edifice will be built.

Father Nicholas Freeman succeeded Father O'Hanlon, and he remained two years, as did also Father James McKernan, who succeeded him. The present pastor, Rev. William H. Miller took charge on April 17, 1893, and during that time has performed a noble work. Under his direction the parish has grown steadily and rapidly. The fact that Mt. St. Mary's College, now in course of construction, and which will be dedicated by Bishop McFaul in May, is located in North Plainfield, lends especial interest to the work of St. Joseph's church.

The college is being built on the picture land, given by David T. Kenney, of the borough, in memory of his mother, and the structure will be one of the finest of the kind in the State. In connection with the anniversary of the church there will be special music.

Special Musical Service.

The combined choirs of the First M. E. church and the Westfield Presbyterian church will give, under the direction of J. Edmund Skiff, the cantata, "Faith and Praise," by John A. West, at the First M. E. church, tomorrow night. The soloists will be Miss Bertha vanNuis Willis, soprano; Miss Suzanne Zimmerman, contralto; H. P. Annen, tenor; Carlos C. Gallup, bass; Frederick Kreidler, baritone. Mrs. Harry N. Taylor will preside at the organ. The programme will also include the festival anthem, "King All Glorius," by Barnby, and a soprano solo, "Save Me O God," Randagger.

Missionary Society Elects.

The election of officers in the Young Ladies' Missionary Society of the First Baptist church took place yesterday afternoon at the annual meeting held at the residence of Charles E. Rocap, of West Front street. It resulted as follows: President, Mrs. J. B. Probasco; vice-presidents, Miss May S. Shreve, Miss Ada E. Fountain; secretary, Miss Helen Robins; treasurer, Mrs. John P. Reynolds.

Miss Lillie Felmley, of this city, has been visiting Miss Nellie Seals, of Califon.

DISLOCATED ANKLE RESET BY ACCIDENT

LUCK FAVORS A PLUMBER IN TUMBLE FROM A TALL LADDER.

Accident reset a dislocated ankle bine for Percival A. McVoy, of the plumbing firm of I. L. McVoy & Sons, East Front street, yesterday afternoon, after he had tumbled from the top of a ladder reaching to a porch roof. He escaped serious injury narrowly.

Mr. McVoy was at work on a house on East Front street, almost opposite his father's home near Water street. He was standing on the top rung of his ladder, when it slipped on the icy walk and fell. Mr. McVoy's left leg went between two of the rungs as he toppled back, the circumstance saved him from striking his head; the ladder jerked him into a upright position and he struck on his feet.

When he looked down at his left leg, his foot was sticking out to one side like a bent stick. He raised himself on his right leg and pulled the other one from between the rungs. As he did so the twisted foot struck against one of the rungs, and the bent ankle bone snapped back into place.

Mr. McVoy's two helpers, Frank Emmons and Monroe Terry, put him in their wagon and took him to his father's home, where a doctor attended him. He will be confined to the house for several weeks, the ligaments of the ankle having been strained severely.

P. P. A. OFFERS TO AID THE BOROUGH COUNCIL

WILL CO-OPERATE IN EFFORT TO GET BETTER LIGHTING SERVICE.

Aside from the sewer committee's report, the Borough Council transacted nothing but routine business at the regular monthly meeting last night.

The Greenbrook Improvement Association presented a communication protesting against the emptying of any sewage matter in the Plainfield disposal beds that might have a tendency to pollute Green brook. A similar communication was read at the meeting of the City Council last week. The matter was referred to the sewer commission. Another communication was received from the Plainfield Protective Association, referring to its investigation of local electric light and gas conditions and offering to aid the borough in any effort to better them. It was referred to the committee on fire, water and lights.

Mrs. Sarah McNabb asked permission to erect a frame dwelling on Westervelt avenue in the fire limits and same was granted. Recorder Dolliver reported eleven arrests during February and $21 in fines collected. Charles Keller was appointed a regular marshal on one month's probation.

Councilman Smith reported that the New York and New Jersey Telephone Company is now furnishing the power for the fire alarm system and that it is working successfully. He also announced that he had received a bill from the company amounting to $137.50 for repairing the various circuits but that the work was not done to his satisfaction and he had decided to defer payment. The mayor approved of his action. In response to a question he stated that the fire alarm system as a whole is in good order but that the bell tower needs repairing. A new platform is to be erected at the top as soon as the weather moderates. In connection with fire matters Mr. Smith informed the Council that H. B. Dunham, a call man in the department, had submitted the regular semi-annual bill of $12:50 for services, but that as he had failed to attend seventy-five per cent. of the fires he had reduced it to $2.50.

On a resolution offered by Mr. McGee $500 was ordered borrowed to meet payment of bills.

Little Fire.

Paper stuffed into a chimney hole in the cellar of the house at 461 West Sixth street, owned by Mrs. Mary Hines, of Liberty street, caught fire from burning soot at 4:40 o'clock yesterday afternoon, and the flames spread to a wooden partition beside the chimney. The family discovered the blaze almost as soon as it began, and the firemen, summoned from box 34, extinguished it with chemicals. The damage was trifling.

—Dr. Ralph M. Crane, osteopath, of 220 Central Park South, New York city, will visit Plainfield Tuesdays and Saturdays. Those desiring appointments for consultation and osteopathy treatment, address, care of Rev. A. C. Nickerson, 768 Kensington avenue. 3 2 tf s m ***

FOR TUBERCULOSIS CAMP

Plans of Organization Formed Last Night With Mayor as Its Head.

BY-LAWS ARE ADOPTED

Brief History of a Prosperous Parfor the Prevention and Relief of Tuberculosis.

The tuberculosis committee of the Plainfield Clinical Society, under whose auspices the State exhibit for the care and treatment of that disease is to be held next week, met in Mayor C. J. Fisk's office, last night, and in addition to deciding to form a permanent local organization, announced as its purpose the establishment of a tuberculosis camp in Plainfield, where it is hoped to further the interest of outdoor treatment for persons afflicted with this disease. The new organization will be known as the Plainfield Society for the Prevention and Relief of Tuberculosis.

In forming a permanent organization these officers were elected: President, Charles J. Fisk; first vice president, Dr. B. VanD. Hedges; second vice president, Joseph O. Osgood; secretary and treasurer, Leon R. Thurlow.

The bylaws adopted provide that the society shall be composed of persons who live in Plainfield, North Plainfield and vicinity who are interested in the prevention and relief of tuberculosis. The annual dues shall be $1 a year. The officers of the society shall be president, two vice presidents, a secretary and treasurer to be elected annually. The annual meeting of the society is to be held in the month of March and other meetings may be called by the president at any time. Seven members shall constitute a quorum.

The State tuberculosis exhibit will open on Monday afternoon at 2 o'clock and there will be a nurse in charge who will explain to all who attend the meaning of the models, pictures, etc. The exhibit will be open every afternoon and evening during the week, ending Sunday, March 10, at the Stirling building, 210 Park avenue.

REV. A. P. TULP TO BECOME PASTOR OF NEWARK CHURCH.

Accepts a Call Extended Him by the New York Avenue Reformed Congregation.

Rev. A. Peter Tulp, who filled the pulpit of Marconnier chapel for some time and who has frequently preached in Trinity Reformed church, has accepted a call extended to him by the New York Avenue Reformed church, of Newark. He is at present the pastor of the First Reformed church of Hasbrouck Heights, where he has been doing a splendid work. When he assumed charge of the congregation three years ago the membership was forty bpt it is now 150 and there is a Sunday-school with an average attendance of 200.

Mr. Tulp is but twenty-seven years old and he has had wonderful success in his work among young people. He received his early education in New York but was graduated from Rutgers Theological Seminary in 1904. While pursuing his studies he preached Sundays at Marconnier chapel and relieved Rev. Dr. Schenck at Trinity church on numerous occasions. He was ordained as the pastor of the Hasbrouck Heights church on June 3, 1904.

TEACHERS GOING TO TRENTON.

Will Urge Passage of Act Giving Them Tenure of Office.

Principal Ira Travell, of the Plainfield High School, will be among the large number of instructors in public schools throughout the State who will go to Trenton on Monday to attend a hearing on Assembly bill No. 76, which provides for tenure of office for teachers.

As president of the Principals' Association, William S. Sweeney, of Jersey City, has sent a circular letter throughout the State, in which he asked that the principals see their Assemblymen and Senators, with a view of having the interests of superintendents and principals also conserved in every tenure of office act presented.

Annual Meeting Baptist Church.

The annual business meeting of the Park Avenue Bautist church will be held in the lecture room on Wednesday night, March 27, at 8 o'clock, for the purpose of electing four deacons, each for the term of two years, to succeed Deacons William M. Tallman, Isaac R. Giles, Thomas H. Cuming and Charles F. Dayton, all of whose term of office will then expire; and for the election of a church clerk for the term of one year to succeed Harry C. Runyon and for the election of a treasurer of teh benevolent fund, for the term of one year, to succeed E. Frank Vail.

LEADERS FAVOR MR. FISK

Senator Ackerman and Others Say Mayor Would Make Ideal Governor.

"SILENT" SMITH'S VIEWS

E. T. Barrows, Andrew McCardell and George Tobin Declare Plainfielder Would Be Excellent Choice.

State Senator Ackerman and many other prominent Republicans today went on record as favorable to the nomination of Mayor Charles J. Fisk for Governor. The Senator declared that should he allow his name to be used, he would pledge his support in the effort to secure the nomination for the Mayor.

State Senator Ackerman said today: "Mayor Charles J. Fisk is a fine type of a public-spirited citizen who would make an excellent Governor of New Jersey. He is a man of ideas and energy who is always ready to give his time and talents to the work of the people. His long, continued and unselfish labor on behalf of Muhlenberg Hospital will illustrate the character of the man. Mr. Fisk is able and very diplomatic; a business man and financier; conservative and progressive; thoroughly in accord with the ideals and ambitions of the people.

"If Mayor Fisk becomes a candidate I shall heartily support him because I believe he would make a worthy and admirable Governor."

County Chairman Frank H. Smith told a Daily Press man today that he considered Mr. Fisk eminently qualified for the Gubernatorial position and that should he become a candidate Plainfield's delegates to the convention would undoubtedly be for him. Furthermore he stated that in his opinion Union county would lend its support.

"It is a little early to be talking about candidates," said "Silent" Smith. "The Republican party naturally always picks the strongest man it can find for that office and it is a question whom the people will agree is the best man to make the fight. It is going to be a hard fight and the best man will be picked to be the standard bearer. No man could say anything against Mr. Fisk when it comes to connecting his name with the Gubernatorial nomination. He is clean-cut, honest, efficient and possesses extraordinary executive ability. I agree fully with what Senator Ackerman has said about Mr. Fisk's fitness for the office. Personally I would be favorable to Mr. Fisk, but I do not believe that a county chairman should take any sides in such a matter, especially when more than one excellent man in Union county is mentioned for the honor."

"He would be a crack-a-jack," was the way Andrew McCardell expressed himself, when he was asked what he thought of Mr. Fisk as the next Governor. "If he could be prevailed upon to stand for the nomination I believe he would make the strongest run of any candidate that could be selected."

Former Councilman Elliott T. Barrows was asked for his opinion as to the candidacy of Mr. Fisk for Governor, and he declared, "I want to tell you that that is no joke. Mr. Fisk is in every way qualified for the high position. They speak about Senator Frelinghuysen as a possibility. He was the man who stood by Senator Dryden, when he was opposed by a majority of the people of State and who was distasteful to them. I think Mr. Fisk would be an ideal candidate."

"He would be a fine Governor," said George J. Tobin. "He stands well with the leaders and would be an ideal choice."

Buys Deserted Village.

Arthur Brisbane has bought the deserted village of Allaire, N. J., from the Allaire Water Supply and Land Company. The place takes in some 600 acres, and Mr. Brisbane is understood to have paid $125,000 for it.

Game Warden Dead.

Charles M. Hawkins, State deputy game and fish warden, died this morning at his home in Elizabeth, from Bright's disease. Mr. Hawkins held the position of game and fish warden for eight years.

Engagement Announced.

The engagement of Miss Gerda Ohgren, of Hillside avenue, and Hogan Hansen, of Duer street, is announced. No date is set for the wedding.

Thomas Buckley, of Orchard place, is at Sprinfield, Ill., erecting several three-deck presses for the the Potter Printing Press Works.

—Charles H. Hand has sold to Robert L. Heck, a New York broker, the home of Robert A. Meeker, 535 Belvidere avenue. Mr. Heck and family will get possession May 1. Mr. Meeker will build a smaller house for himself on the lot adjoining, corner of East Seventh street.

SHIFTS IN POLICE DEPT.

Detective-Sergeant Flynn and Sergeant Overbaugh Taken Off the Street.

CHANGE IN THE BEATS

Two Night Patrolmen Put On Day Duty—McCarthy Acting As Roundsman.

There was a general shift in the police details last night, when two of the new men, Richard Overland and Cornelius McCarthy, went on duty. Overland and McCarthy were sent into the West End, and practically all the other men were assigned to new posts.

Sergeant Overbarugh and Detec- from sidewalk pounding, and Rounds- from sidewalk ponding, and Roundsman Higgins was relieved from the old round of patrol duty. Patrolman George Dobson was put on Higgins' post in the East End this morning, for day service, and Patrolman Theodore Martin was assigned to Overbaugh's beat in the center of town in the day shift. Patrolman Charles Flynn remains on duty during the day, at the depot, and Patrolman Kelly continues in the West End.

The details of the assignments to fall to the newly-promoted officers had not been arranged this morning. Captain Frederickson was on his old job at the desk last night, and this morning Detective-Sergeant Flynn was hanging around with a sleuth-like air, but no definite idea of the round of duties to be laid out for him. He is envied by the rest of the promoted ones, because he will not have to buy any new uniform. A detective-sergeant doesn' t use uniforms, and saves some money and lots of bother in dress. Sergenat Overbaugh had a day off, and Roundsman Higgins was trying to get used to the fact that he was no longer expected to chase small boys from East End corners.

Frank Sweeney, the only one of the four new cops unassigned, will go on duty tonight. He and a big batch of specials were sworn in by Judge Runyon at the mayor's office last night. Tobias Nolan, the first of the new cops to go on duty, who started on Wednesday, is covering a night post in the Netherwood district.

All the rest of the policemen are wondering what assignment will fall to Plain-Clothes Man Florence McCarthy. McCarthy might be continued as fly cop, but it is pretty certain that he will not be. He was acting-roundsman last night, but that is a purely temporary job. It is believed that some niche of a character that will save his face, so to say, will be found for him. He is not without friends in high places. He has a trade and could get work at it without any trouble, but it is not believed he will resign, although his retirement from the force would not surprise anyone.

PRINCIPAL MESKILL TO ANSWER CHARGE TODAY.

Will Appear Before Justice VonMinden This Afternoon and Date for Hearing Will Be Set.

Constable Robert L. Pierce, of Dunellen, today served a summons on Principal Frank Meskill, of the South Plainfield school, to appear before Justice R. P. F. VonMinden this afternoon at 4 o'clock and answer the charge of assault preferred against him by Michael Saverd, the pupil he is accused of hitting with a hand-bell. After Meskill answers the complaint, a date for a hearing will be set. The case is the outcome of the struggle at the school Wednesday afternoon, as told exclusively in The Daily Press.

At the same time Meskill pleads, Constable Pierce will appear as complainant against Preston LaBau, who lives on Clinton avenue just over the city. He has preferred a charge of assault against him and also interfering with an officer in the discharge of his duty. Pierce alleges in his complaint that he went to the LaBau home on February 28 to serve a summons on Nelson LaBau and that Preston sprang at him, struck him and called him vile names. He preferred the charge against him before Justice VonMinden and a warrant was served today by Constable C. W. Blaine, of Dunellen.

Colored Fireman a Composer.

Daniel Epps, colored, a fireman at the local electric light station of the Public Service Corporation, is the author and composer of a song, "The Undying Germ of Divorce," published by the Success Music Company, of Chicago. It is writen in waltz time and has literary and musical merit. Mr. Epps is a musician of no mean ability and has a large number of compositions to his credit but this is the first that has been given publication by an established house.

VAN AND CAR COME TOGETHER; HORSE DIES

P. S. C. OFFICIAL SAY DRIVER, ASLEEP, DROVE INTO CONVEYANCE.

A van owned by George Conover & Son, Jackson avenue, and an eastbound main line trolley car came together at Richmond and East Fourth streets at 12:25 o'clock this morning, and one of the van horses lost its life in consequence. According to a statement of the accident given out at the P. S. C. trolley office on Watchung avenue this morning, the driver of the van, John Cuff, colored, drove squarely into the car while asleep on his seat.

The trolley men say the car was absolutely motionless at the corner, when the accident occurred. The van, coming from the east, it was said, ran right into it. One of the horses was thrown, with a broken leg, a post on the car was damaged, and Cuff fell from his seat. He was only bruised. The motorman was not hurt.

Patrolman Nicholas Myers reached the scene soon after the crash, and shot the injured horse. The wagon was pulled from the track and the car went on. The trolley officials say the driver acknowledged that he was asleep.

There was no one at the office of Conover & Son, this morning, who knew the details of the accident.

SOMERSET CLUB WILL NOT BE ALLOWED TO DIE

MEMBERS SAY IT IS FOLLY TO TALK OF DISBANDMENT.

The Somerset Club took a new and exceedingly firm grip on life last night. At a meeting that was called, as a result of dissatisfaction with the way things were going, to discuss the advisability of disbanding, it was decided to continue the organization and make it stronger than it ever has been.

There was nothing very serious the matter with the club management, but the men to whom the members looked for steady work as towers of strength, substantial pillars, and roles of that sort, didn't devote all their spare time to the club, and some pessimistic brethren thought everything was going to pot.

The meeting changed the hopeless feeling in rightabout fashion. There is over $1,000 invested in club furnishings, no debts are on the property, and it was agreed that no reason existed to doubt that the organization would be very successful under a new style of management.

"It was the feeling last night that it is folly to talk of disbanding the club, which is in a flourishing condition financially," said a prominent member this morning. "There is no doubt that the club will take on new life and prosper."

The work of reorganization will be completed at a meeting on March 11. The club rooms will be kept open nights, and borough residents may call freely.

OYSTERMAN'S TALE.

Judge Runyon Gets it from a Supposed Panhandler in Court.

James McCabe, arrested yesterday on West Seventh street by Chief Kiely, for selling court plaster like a panhandler, was released this morning under suspended sentence by Judge Runyon. McCabe told Judge Runyon that he had recently quit oystering on Chespeake Bay, and the magistrate became interested. He had read of the hardships suffered by oystermen, and he asked the prisoner to tell him of the life.

McCabe told a story of virtual slavery. The men on oyster smacks are held to the vessel from one end of the season to the other, forced to work from early in the morning until after nightfall. McCabe said he was trying to work his way to New York, where he expected to get work as a canal boatman. He was born, he said, on a canal boat on the Hudson.

Panhandler Gets Three Days.

George Raymond, who claims to live in Baltimore, was arrested by Marshall Pope for panhandling in the borough yesterday. He was arraigned before Recorder Dolliver last night and given his preference of $5 or three days. He took the days.

May Duscuss Merger with P. B. A.

The Board of Trade will meet on Wednesday night, March 6, to elect officers. It is possible that the question of a merger with the Plainfield Protective Association may be discussed.

At Dunellen's Dance.

Several Plainfielders attended a dance in Dunellen last night, held by the Dunellen A. C., in Apgar's hall. The affair was a decided success.

BOROUGH COMMISSION RECOMMENDS A SEWER

Its Report Gives Result of Investigation and Suggests One of Two Plans.

COSTLY UNDERTAKINGS

Further Work to Be Done by Body Before North Plainfield Council Takes Action.

What promised to be one of the most interesting sessions the Borough Council has had in a long time, petered out suddenly last night and instead of an old-time typical North Plainfield argument, the big lobby on hand ended up with an impromptu love feast.

The gathering of the clans was brought about by the announcement that the sewerage commission of seven, the sub-body of the committee of fifty appointed by the Mayor and Council, had prepared its report on the question of installing sewers in North Plainfield and was ready to call for its acceptance. When the commission was instructed by the committee to investigate the proposition, the belief existing that the smaller body could work much faster than the larger, it was understood by the majorty that the report would be submitted to them before it was read to the Council. Naturally, when they heard that the commission had gone over their heads, some of the members were indignant and attended the meeting with the idea of protesting against it presentation. Some of them were induced to act in this way by the understanding that the commission intended calling on the Council to pin itself down to the selection of either one of two plans—the building of an independent disposal plant or connecting up with Plainfield's. However, no resolution of this kind was introduced.

When the Council had disposed of its routine business and Mayor Smalley called for the commissions' report, Charles W. McCutchen took the floor. He stated that the committee of fifty had appointed the commission of seven and the Council had approved the step by a resolution. The seven had promptly organized by electing Mr. McCutchen chairman and W. J. Buttfield secretary.

"The commission does not think it has completed its work entirely," said Mr. McCutchen, "as there are some negotiations that would have to be entered into and would have to be approved by the fifty and the Council. As Mr. Buttfield is secretary he will read the report."

The Mayor followed Mr. McCutchen by stating that letters had been received from Elston M. French and Charles B. Pope, both members of the committee of fifty, protesting against the reading of the resolution, and he instructed the clerk to read them. The objection in both instances was because they believed the seven should have conferred with the fifty before going to the Council. They were ordered filed.

Mr. Buttfield took the floor immediately afterward and referring to the protests said that the commission had believed it was acting exactly as it had been empowered and that no slight was meant in presenting the report to the Council; that that was why the fifty had been notified to appear and hear it read. In reply, Captain W. C. Smith declared the seven had insulted nearly all the members of the committee at the first meeting they had and also that he recalled no action that permitted them to go over their heads. There was some further argument along the lines as to whether or not the seven had the right to report direct to the Council and then Mayor Smalley finally took up the discussion.

"This question is altogether too important to get divided over," he said, "and we ought to have no differences at present. The commission has or had no intention of slighting the committee and everybody will have a chance to discuss the matter. The report must not necessarily be accepted and I want harmony to prevail."

The Mayor's words removed objection from the reading of the report and it was given in detail by Mr. Buttfied. When he had concluded Mr. French asked permission to withdraw his objection as he had been laboring under a misapprehension. Captain Smith announced, however, that he

(Continued on Page 4.)

LACE EDGING.

WIDE POINT DE PARIS LACE EDGING AND INSERTION TO MATCH. A DECIDED BARGAIN. THE REGULAR 15c. QUALITY FOR 9c.

A.E.FORCE&CO.

124-124-128 WEST FRONT ST.

We close daily at 5:30 p. m. until further notice, Saturdays excepted.

The Store That Saves You Money.

LADIES' GLOVES.

LADIES' HEAVY CAPE GLOVES, ONE CLASP—TAN—WITH PARIS POINT BACK, THE REGULAR $1.25 QUALITY WILL BE SOLD SATURDAY FOR $1.

Some Very Interesting Values for Friday and Saturday

Ladies' Underwear

Special sale of Ladies' Combination Suits, the celebrated "Melba" make; regular $1.98 value, on SATURDAY NIGHT, between 7 and 10, we will sell them at the astonishing price of suit ..... .50

Children's Coats

A small lot of Children's Bear Skin and Plush Coats, in white and colors; values up to $6.00; sale price Friday and Saturday, $3.25, $2.75 and $2.25

Lace Curtains

Full size 3-yard Lace Curtains; regular value $1.25, for ..... .79

One lot extra wide 3½-yd. Point De Sprit Lace Curtains; value $1.79, for $1.19

The Men's Furnishing Department

Great sale of Men's Wool Underwear for one week only, commencing Saturday morning next, March 2d. We will sell all our heavy weight and medium underwear at LESS THAN COST.

$1.00 Natural and White Wool Underwear, all sizes, for ..... .79

$1.25, $1.50 and $1.75 Natural Wool Underwear, double breasted, all sizes, for ..... .98
(See Window.)

$1.00 Men's Fine Outing Flannel Night Shirts, perfectly made, at ..... .49

Housefurnishing Dept. (in Basement)

Specials for Saturday Only

Good Floor Brooms, regular 19c value for ..... .10

Good Whisk Brooms, regular value 12c for 5

Fancy Table Tumblers, 2 styles; regular 39c value, for, dozen ..... .17

Decorated China Covered Dishes, regular 89c value, for ..... .39

Toilet Paper, 7½ oz. best quality, 5c value; special 8 rolls for ..... .25

Good Laundry Soap, excellent quality, 5c value, 8 cakes for ..... .25

Ladies' Tailored Suits

The balance of all the Tailored Suits in stock will be sold for cost price in order to close them. These are handsome all wool tailored suits at a tremendous saving to you—$10.00, $13.00, $15.00 and $16.50

Domestic Department

Bleached Sheets, good quality, size 72x90; 59c value, for ..... .39

Fine quality Mercerized Table Damask, the reg. 50c kind, for ..... .35

Comforts, new spring comforts, fine white cotton filled; covered with silkaline, in pretty patterns; special 89c value 1.00

SCHEERER & CROWN

74 and 76 Market St., Newark, N. J.

The most liberal credit house on earth. Prices always one-third lower than others ask for similar quality.

NO DEPOSIT REQUIRED

WE FURNISH A 3-ROOM FLAT COMPLETE FOR $75.00

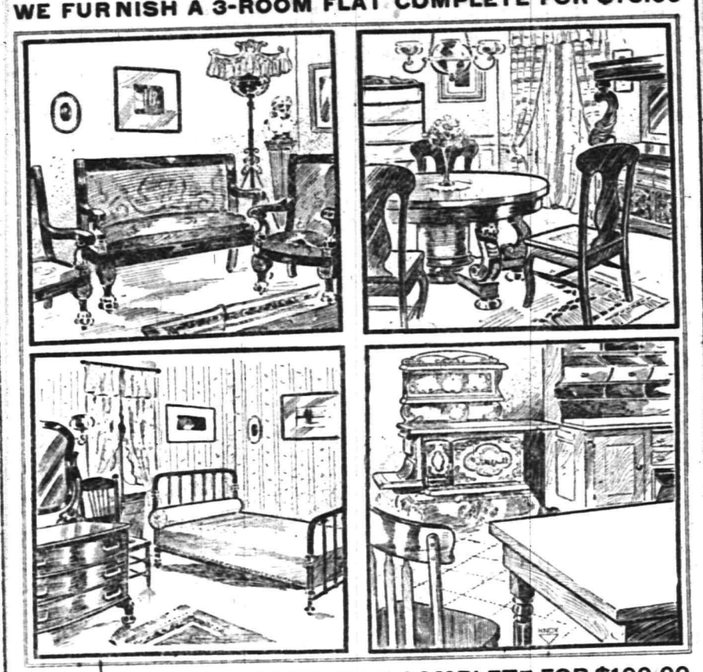

WE FURNISH A 4-ROOM FLAT COMPLETE FOR $100.00

A postal card will bring our salesman to your home to take your order on the following terms of credit:

For Furnishings of 1 Room, no deposit, Payments 50c weekly;
For Furnishings of 2 Rooms, no deposit, Payments $1.00 weekly;
For Furnishings of 3 Rooms, no deposit, Payments $1.50 weekly;
For Furnishings of 4 Rooms, no deposit, Payments $2.00 weekly.

Carfares Allowed when Purchases are Made at the Store

CAREER OF T. A. EDISON

Something About Greatest Inventor Who Was 50 This Week.

BEGAN AS A NEWSBOY

The Amusing Story of the First Check He Received—Says Time Is Valuable.

When Thomas A. Edison said on celebrating his sixtieth birthday anniversary last week, "we do not know anything, probably in 500 years we shall have collected sufficient data to suspect," he showed that he was not afflicted with "exaggerated ego."

"All things come to him who hustles while he waits," Mr. Edison once wrote across a photograph of himself, sent to the Science Library of Columbia University, and he himself has always acted exactly on that principal. All the world knows he has had to wait; not once in those long years did he cease his hustling.

What are his patents today? In telegraphy only there is the automatic repeater, the machines for duplex, quadruplex and sextuplex transmission; the printing telegraph, and the carbon telegraph transmitter. In broaded fields of practical science he is to be thanked for the microtasimeter, for the detection of slight changes in temperature; the megaphone, the aerophone, the kinetoscope and the storage battery, to say nothing of the microphone transmitter for the telephone, which brought lips moving slightly as if computing time. "Yes—nineteen—no, twenty years ago, I had wireless system working for the freight lines of the Lehigh Valley road. I remember I once flashed a message to a kite two miles in the air. Then something else came up to interest men more, and lo! here's Marconi finding out lots more than I ever knew on the subject. That's all right. There's room for more than one man, or even two, to dig for truths in nature."

From Newsboy to "Wizard."

That he was born in Ohio (in Milan, Erie county, in 1847) may have helped a little toward the success which Edison has since achieved, but its real cause is to be found in the earnest young fellow's persistent efforts and the sound common sense which lay behond all he attempted. It is no new story that he began as a newsboy on the Grand Trunk lines, so branched off into railroad telegraphy, began to finger keys in Michigan when 17, began to experiment with borrowed sounders while employed in Indianapolis, and so at last drifted East to Boston and then to New York. The story of how he forced the Western Union seriously to consider his ideas, however, is not too old for retelling.

He had for months pestered the officials of that concern to take up his inventions, but all to no purpose other than to seem to them part bore, part crank. Then one day, as he entered the offices of Dr. Norvin Green, president of the system, where several of the "bigger fellows" had gathered in consultation, he was greeted with this: "Mr. Edison, you're timely. You seem to think you know more about telegraphy than all of us put together, so suppose you locate the trouble which is holding up our communication with Albany."

The tone was obviously sneering, but the newcomer seemed not to notice that as he replied: "All right. Give me two or three hours," and then he added: "If I straighten this out in that time will you seriously look into my proposals?"

"Surely," came the half-bantering rejoinder. "Even if you untangle us in two or three days," and as Edison left the room there was another laugh at his assurance. Yet in less than an hour he was back with this advice: "Send a repair crew up the road two miles north of Poughkeepsie. The wire is down there."

Wisely enough, he did not tell anyone how he had found out, but all he really had done was to go to the main Broadway offices, call up Pittsburg, get teh operator there to call up Albany and instruct him to wire southward as far as he could, and report back. Albany soon answered that he could not get Poughkeepsie, and guessed the trouble to be some two miles on his side of that town. Mr. Edison reported this—and it was right. It was simplicity itself—the wonder is no one else had thought of doing so obvious a thing—but it meant the first long step toward the immense financial success of the practical scientist who met a difficulty with good common sense.

The First Check.

When Dame Fortune once started to smile she did so generously, and she has smiled ever since. The first check from the Western Union (settling for Edison's patent on his stock indicator) was for $40,000, a sum that today would not seem staggering to him, though then, he has himself said, he so little realized all that it meant that he stood "willing to sell it to the first bidder who might

ATLANTIC CITY.

The best place for rest or recreation or recuperation at this season is

ATLANTIC CITY

and the new Fireproof

CHALFONTE

is especially well equipped to supply the wants of those who come to Secure them.

Write for Illustrated Folder and Rates to

THE LEEDS COMPANY

ALWAYS OPEN 1 17 43 w-s ON THE BEACH

Money Saving Bargains.

We are offering many good bargains for careful buyers. These are good values, but our space will permit the mentioning of only a few of the many good values we are offering.

98c—Special lot of Ladies' Woven and Satin Petticoats, extra well made of good quality of material; good assortment of colors; the former price of the skirts was $1.50.

7c yard—500 yards of Outing Flannel, extra heavy weight; good assortment of patterns; regular value 10c yard.

7c yard—1,000 yards of Apron Ginghams, well selected assortment of patterns; regular value 9c yard.

4c yard—2,500 yards White Crash Toweling, good width and quality; regular value 6c yard.

6c yard—500 yards Crash Toweling, extra heavy weight and good value at 8c yard.

25c yard—Special lot of Dress Goods Remnants, all different lengths; regular price of these goods was 50c yard.

I. H. BOEHM

109-111-113 W. FRONT ST., 126 PARK AVE. Tel. 688-J

207 BROAD ST. ELIZABETH LOAN Co. 207 BROAD ST.

Reliable Money Lenders

IF YOU BORROW

$10 Pay us 65c per week or $2.70 per month.
$15 Pay us 85c per week or $3.35 per month.
$25 Pay us $1.15 per week or $4.65 per month.
$40 Pay us $1.50 per week or $6.10 per month.
$50 Pay us $1.75 per week or $7.55 per month.

We give you a written statement showing the exact cost of a loan, also the exact discount we allow every month the loan is paid before the contract time. You will find us always willing to give you facts at our office. If you cannot call, write or 'phone us, and our confidential agent will call and give you full particulars.

The possession of household goods, piano, organ, horses and wagons are sufficient evidence of your ability to pay.

ELIZABETH LOAN COMPANY.

Room 24, Hersh Bldg. N. Y. & N. J. Tel. 778-R. Elizabeth, N. J.

DO YOU HAPPEN TO KNOW

that Astigmatism is the cause of much suffering,

Because { It causes headaches, dizziness and pains in the back of the head. It causes the temples to throb—the eyes to itch and burn. It causes a sleepy, unnatural and tired feeling and car sickness.

Do you know What { Makes the memory of children at school so poor? The professors in the great colleges are advocating glasses for? Most physicians do when they have given you headache medicine in vain?

STILES & CO.

PHILADELPHIA EYE SPECIALISTS.

105 EAST FRONT STREET.

WILL examine your EYES FREE OF CHARGE on THURSDAY. Hours 11.15 to 4.30. Glasses if needed at moderate prices.

The Rayo Lamp

Cannot be equalled for its bright and steady light, simple construction and absolute safety. Equipped with latest improved burner. Made of brass throughout and nickel plated. Every lamp warranted. Write to nearest agency if not at your dealer's.

STANDARD OIL COMPANY.

THE DAILY PRESS may be obtained from the following Newsdealers and Agents. 10c. a week.

CITY.

Union News Co. ..... R. R. Station
J. M. Harper ..... 411 Park Ave.
E. A. Laing ..... 149 W. Front St.
A. D. Mallinson .. Fourth and Liberty Sts.
Trolley Waiting Room ..... Watchung Ave.
M. Estil ..... 111 Park Ave.
Debele & Stahl ..... 113 Somerset St.
Blaney & Son ..... 331 Watchung Ave.
T. A. Garthwaite ..... 212 Watchung Ave.
A. Anderson .. West Third St. and Lee Pl.
John Mottley .Cor. E. 3d & Richmond Sts.

SUBURBAN.

Dunellen ..... B. Siriski
New Market ..... R. Burdick
Bound Brook ..... Union News Co.
Bound Brook .... D. M. Ross, Trolley Sta.
Somerville ..... Jacob Gernert
Westfield .... C. F. Wittke, A. E. Snyder
Westfield ..... J. W. Wall
Scotch Plains ..... Chas. Elliott
South Plainfield ..... Patrick McDonough
Fanwood ..... Chas. Elliott
Netherwood ..... Blaney & Son

NEWS IN THE SUBURBS.

'PLAINS AND FANWOOD.

It hardly looks like baseball weather but Manager Johnston is arranging to have the local ball team begin practice just as soon as the weather will permit, so as to have the team ready and in condition for the opening of the Inter-City League games early in April.

The Suburban Club will have to seek other quarters after April 1, when its lease of the Fanwood Clubhouse expires. Mr. Ritter, the new owner, intends remodelling the clubhouse into a dwelling house with an up-to-date livery stable adjoining.

Services tomorrow at the Baptist church will be at the usual hours: Morning preaching, 10:45, at the sermon the regular monthly communion will be held; B. Y. P. U. meeting, 7:15; evening service, 8 o'clock.

Coasting on Spencer's hill is about through for this season, the road in many spot being bare. The sport has been better and lasted longer this winter than it has in several years.

Work on the convent being erected on the mountains near Mountain avenue has been hampered much by the weather of the past two months.

Mrs. Hezekiah Hand, of East Sixth street, Plainfield, has been visiting her sister, Miss Hattie Coles, of Front street.

Presiding Elder Rev. Dr. Halloran, of Elizabeth, will occupy the pulpit tomorrow at the Methodist church.

Rev. A. H. Cook will lead the weekly prayer and praise meeting tonight at the Methodist church.

Miss Harriett M. Squiers is spending Saturday and Sunday at her home in Rahway.

NORTH BRANCH.

The annual meeting of the Ladies' Foreign Missionary Society connected with the Presbyterian church at Pluckemin was held Thursday afternoon at the home of Mrs. Judith Rue.

Miss Ella Lane has returned to her studies in the State Normal School at Trenton, after spending a short vacation with her parents, Mr. and Mrs. R. G. Lane, at Pluckemin.

Miss Edith Craig, of New Germantown, has been spending a few days with Miss Elizabeth Field at her home, near this place.

Walter Jelliffe, of New York, has been a guest of his parents, Mr. and Mrs. W. V. D. Jelliffe, near North Branch Depot.

Mr. and Mrs. George W. Field, of North Branch Depot, have been visiting Mr. and Mrs. Edwin C. Field in New York.

Mrs. Lucy Cole has returned to her home at Pleasant Run, after a visit to her daughter, Mrs. Isaac Sebring, at Neshanic.

Rev. Dr. E. T. Corwin, of New Brunswick, will occupy the pulpit of the Reformed church in this place tomorrow.

Edgar Hall and Adolph Merthens, of New York, have been visiting at their respective homes at South Branch.

Miss Mae Reimers, of Somerville, has been visiting her grandmother, Mrs. Jane T. Dunn, at North Branch Depot.

Herbert Brokaw, of Somerville, has been spending a few days at the home of Anthony Layton, near this place.

Mrs. James Woods will entertain the Mission Band at her home at Pluckemin this afternoon.

Miss Anna Case, of South Branch, has been entertaining Rev. Dr. Applegate, of Millstone.

Miss Reiss has returned to South Branch, after visiting friends at Hazeltone, Pa.

Paul Kline, of Somerville, has been spending a few days with relatives in this place.

BASKING RIDGE.

Rev. Charles B. Condit, pastor of the Presbyterian church at Liberty Corner, will preach the sermon at the preparatory services this afternoon in the Presbyterian church at 2:30 o'clock.

A. S. Broadbent has returned to his home on the Morristown road after spending several days in New York State.

The public schools held special Longfellow exercises this week, to which the public was invited.

Miss Annie Woods, of Liberty Corner, has obtained a position in the Newark public schools.

Luther Childs, of Lyons, spent several days this week in Connecticut.

Miss Helen Cooper is seriously ill at her home in Maple avenue.

RARITAN.

Miss Marion Enright, of Plainfield, has been spending this week with her parents in Raritan.

C. C. Runyon has returned from Ohio, where he has been making a business trip.

Miss Helen Hickey has been a guest of her sister, Mrs. Frank Smith, at Bayonne.

Howard Solliday is spending a week's vacation in Pennsylvania.

William F. Greene has recovered from a severe attack of grip.

SOMERVILLE.

The monthly meeting of the King's Daughters was held at the home of Mrs. Vanderveer in West High street Thursday afternoon. The proceeds from the cake sale, which was held last week, amounted to $35.

Mr. and Mrs. C. A. Whiteneck returned Thursday from Atlantic City, where they have been spending a week at The Chalfonte.

Dr. Krum, of the Wernersville Sanitorium, is a guest of Mrs. Annie McWilliam in Altamount place.

Miss Elizabeth Shamalia, of New York, has been a guest this week of Mrs. Thomas in Cliff street.

Eleanor Montell,
Leading woman in David Higgins' new play, "His Last Dollar," at the New Plainfield Theatre Next Thursday Night.

PERSONAL.

Mrs. William VanDuyne, of the borough, has returned from a visit with Somerville friends.

W. G. Hockridge, of Watchung avenue, returned this week from a business trip to Germany.

J. E. Townsend, of Richmond street, is detained at home with a severe attack of rheumatism.

Mrs. Fred Rose, of Richmond street, who has been at Muhlenberg Hospital under treatment, is improving rapidly.

Mrs. Harry Feley, of New York, is spending a few days with her parents, Mr. and Mrs. F. W. Dunn, of Sandford avenue.

Mrs. Charles Wesley Parsons, of Park place, has returned from Fairfield, N. Y., where she was called by the death of her father.

Col. H. B. Masters, of West Seventh street, is detained at home as the result of a paralytic stroke which he suffered a few days ago.

R. V. Hoffman, formerly of the reportorial staff of the Courier-News, has taken a position in the editorial department of the New York Times and will enter upon his new duties on Monday. He will do special work.

David Miggins,
Author and Actor who is appearing in his new play, "His Last Dollar," to be seen at the New Plainfield theatre next Thursday night.

Rev. and Mrs. Francis E. Whiteside and daughter, of East Moriches, L. I., are visiting Mrs. Whiteside's parents in town for a short time. Mr. Whiteside returned today, but his family will remain here for awhile longer.

have offered two crisp $1,000 bills for it." A workshop was soon set up in Newark, the Menlo Park laboratory followed that (1876), and then the present works at West Orange, and let it be chronicled in passing that the proprietor of those "shops" has from the first given a half-holiday to all his hundreds of assistants, not in summer only, but all the year 'round. "Wizard" on one side he may be, on the other he is most "human."

Himself he never thinks of saving, when work is in the question. On his very wedding day (his first marriage, that is), he was called to his laboratory soon after the ceremony and promptly became so wrapped up in the experiment then on his tables that he was still there at midnight, when a friend looked him up. The opening of the door brought him to himself, and hurrying into his coat and hat, he started homeward, saying "Excuse me, but I guess I'll have to be getting along. You know I was married today."

The present Mrs. Edison has undertaken the task of keeping her husband "sensible" (as she puts it), however, and does not permit him to forget his meals, as he used to do, nor to work excessively long periods without some relaxation—usally taken, by the way, in a little electric automobile on a circular track within the factory inclosure. It may be added, too, that Edison predicts for the auto car: "It's going to be the poor man's wagon yet, but its motive power is not going to be gasoline then: electricity is to prove the secret of its future usefulness.'

Mr. Edison is the best of friends and the most entertaining of talkers, but he is hard to reach, for the simple reason that he places so (properly) high a value on his time. To him time is too valuable to waste even by taking account of it. It means the chance to get things done; how long it takes to do this is a detail of no importance to him. In his safe there is carefully locked away a $2,700 Swiss watch, presented by some great European scientific society, but it is never used. Mr. Edison carries a dollar-and-a-half affair in his trousers pocket, and never looks at it.

The preoccupation which accompanies his intense and sustained concentration of attention to the work under hand is also to be seen in his habit of "dry-smoking." He is fond of tobacco, yet cigar after cigar goes out as he labors incessantly away, goes out, is slowly eaten up and then tossed aside. There is a story told by his tobacconist that bears on this point.

Mr. Edison had come to the conclusion that someone besides himself was making free wit his box of panatellas, and so ordered some "fakes;" they were to be filled with horsehair and hard rubber. These were duly made and delivered—yet' three weeks later the inventor asked when they were to be sent to him.

"Why, thy've been left at your office," exclaimed the maker.

"When?"

"Nearly a month ago. They were in a flat box and bore green labels."

"Oh!" drawled Mr. Edison, reflectively, adding slowly: "Do you know. I smoked every one of those myself."

Philosophy and Promise.

"The Wizard's" splendid health may be largely due to the watchful eye of Mrs. Edison, "Billy, the Nuisance," he sometimes calls her jokingly, but the man holds and follows a philosophy which has no little to do with his youthful spirit and activity. "I work a good many hours a day," he once told an interviewer, "but it is over things in which my whole heart is wrapped up, and then the rest of my life is very quiet. I don't worry. I'm fond of fun. 'I like good company as much as I dislike 'high society.' I avoid 'functions' and men who spend all their time chasing the dollar. I take a little outdoor exercise. And I don't play golf. I guess that's all."'

With work always before him, each completed task inspiring him to some other, what does Mr. Edison promise the world in the near future? In the first place, hating inaccuracy above all else, he promises nothing till he sees before him a reasonably clear road to its early fulfilment. We are to have, it is reported, a storage battery "without lead." This will be in the market by April, according to some brother scientists in touch with the plans of this master of their craft. Perhaps, too, all this story is nto wholly a joke. Perhaps there really is to be a "sound motor."

GOTHAM'S AMUSEMENTS

Fredrick Thompson's production of 'Brewster's Millions," the dramatization by Winchell Smith and Byron Ongley of George McCutcheon's celebrated story of the same title, moved to the Hudson theatre last night from the New Amsterdam, where it has been breaking the records of that playhouse. Edward Abeles assisted by Mary Ryan, George Probert, Sumner Guard, Olive Murray, Emil Litton and others, seems likely to remain at the Hudson theatre for an indefinite period.

Rose Stahl, who has just begun her eighth month at the Hackett theatre in the James Forbes comedy, "The Chorus Lady," made an equal success the other day in the role of "Lady Bountiful." She sent to her father, Colonel E. C. Stahl, of Trenton, a certified check for $10,000 for a new home in Trenton, N. J. Last Wednesday Miss Stahl received the news that the old homestead was detroyed by fire and she at once set about replacing it. The sum expended by her represented a portion of the earnings of her first year in vaudeville in the one-act play, "The Chorus Lady."

There was little that was romantic in the first meeting of Kean, the great tragedian, and the woman who was to bear his name. It was on the stage of the Cheltenham theatre that Charles Kean and Miss Chambers, a pretty young actress, first saw each other. "Who is that shabby little man with the brilliant eyes?" Miss Chambers asked in the hearing of the king of the stage. "And who," Kean retorted by asking aloud, "is that odd little woman?" From this singularly inauspicious opening Kean's love drama proceeded so swiftly that before a month had gone the curtain was rung down at the altar.

The annual New York engagement of the Ben Greet Players in Shakespearian and classic plays will this year be played at the Garden theatre beginning Monday, March 4, and continuing for four weeks. The first week will be devcted to "The Merchant of Venice," the second week to "Macbeth," while later "Julius Vaesar" and one of the comedies will be given. During Holy Week, beginning Monday, March 25, Mr. Greet will give, as a special Lenten attraction, the fifteenth century morality play, "Everyman," the wonderful allegory in which his company was first seen in this country and which they have not acted in New York for three years. Mr. Greet's remarkable success in America has been a tremendous surprise to those theatrical wiseacres who assert that Shakespeare spells ruin—and who might assert that Shakespeare with only one set of scenery should spell suicide. Every leading university in England and America has endorsed his work by inviting the company to act before the students in the college auditoriums.

It did not take long for the lovers of all that is good and substantial in the drama to welcome the return to the old stock company policy at Keith and Proctor's Fifth Avenue theatre. The inaugural week was marked by crowded and enthusiastic audiences, and the subscription list a pleasing innovation at this house was in creased most encouragingly. Early applicants were fortunate in having secured choice seats which will be held for them every week throughout the season. "Leah Kleschna," C. M. S. McLellan's remarkable four act drama, will be the attraction next week. This is the play in which Mrs. Minnie Maddern Fiske made the greatest triumph in her professional career and which brought Mr. McLellan to the front as one of America's foremost playwrights. Miss Henrietta Browne, a young and clever actress, will play "Leah," while Alphonz Ethier will be seen as "Paul Sylvaine," John Mason's original part. Others in the cast are: Wilson Melrose as Kleschna, Eugene Shakespeare as Valentin Favre; Fannie Marinoff as Sophie Chapponniere, Emelie Melville as Madame Burton, and James A. Bliss as General Burton. As is customary at all of Keith and Proctor's stock houses vaudeville novelties will be introduced between the acts.

Margaret Anglin and Henry Miller in "The Great Divide" at the Princess theatre, New York, are about to add another feature to their unique and ceord breaking career in that play. On Monday evening, March 4th, the two stars interrupt their all season New York run in William Vaughn Moody's famous drama for one night and go to Washington for a single performance of "The Great Divide" to be given at the Belasco theatre, in honor of President Roosevelt, the Cabinet, members of Congress and the Diplomatic Corps. This will be the first time a reigning New York success ever left the city for any purpose whatever until its run was ended. The occasion will have something of the nature of the "command performances" given before the King of England, being arranged upon desire of many of our most prominent executive officers and legislators. All the boxes at the Belasco have been reserved for use of the President, members of the Cabinet and foreign ambassadors. The orchestra floor promises to have the appearance of a joint session of the house of Congress. Every Senator and Congressman of note has accepted the invitation extended by Mr. Miller and Miss Anglin. "The Great Divide" company will go to and from Washington in a special train which will also carry a hundred New Yorkers anxious to share in the unusual occasion. The return trip will be made in ample time for the play to resume its run at the Princess on Tuesday evening, March 5th.

Modern Progress in New York.

Office buildings 26 stories high, containing a thousand offices; hotels covering a city block, containing 1,400 rooms; many, very many, painted with the L. & M.

Machinery produces L. & M. Paint at 50 times less cost for labor than if made by hand.

4 gallons L. & M. mixed with 3 gallons Linseed Oil, bought fresh from the barrel at about 60 cents per gallon, makes 7 gallons of paint at a cost of less than $1.20 per gallon.

If any defect exists in L. & M. Paint, will repaint house for nothing.

Donations of L. & M. made to churches.

Sold by

Woolston & Buckle, Plainfield.
H. C. Meyer, Scotch Plains.

LOCAL AMUSEMENTS

Theodore Kremer's latest masterpiece, "A Woman of Fire," will be seen in this city for the first time at the New Plainfield theatre this afternoon and tonight. There is plenty of action throughout four sizzling acts and nine big scenes. The story tells of an adventuress and her paramour assisted by a negro, who lure a young man into their clutches and then attempt to separate him from a loving wife. Some of the scenes that are particularly interesting are the East river by moonlight, the East Side pawn shop, Sing Sing prison, the sensational abduction and rescue under the sea and an explosion of a torpedo on a submarine boat under water, while going at terrific speed. Throughout the action of the play, many pleasing specialties have been interpolated. P. H. Sullivan, the producer, has given the play a fine scenic setting.

"His Last Dollar," under the management of Stair & Nicalai, with David Higgins and Eleanor Montell at the head of a large and efficient company, is now in its fourth successful season, and will be seen at the New Plainfield theatre next Thursday night with substantially the same meritorious players as last season. It is a comedy drama true to its particular type, for it abounds in mirthful incidents, the serious side of the play revealing the deep love of the breeder of thoroughbreds for his horse, which has resulted in the wonderful development of the race horse. It has a most delightful love atmosphere, and it also shows us a few of the nerve trying moments attendant upon the efforts of a rich, though ingenious Southerner to clean up everything of a financial nature in sight on Wall street. It is a play abounding in romance and heart interest.

"The patrons of the Columbus theatre were handed a pleasing appetizing repast yesterday through the excellent culinary qualities of 'The Hottest Coon in Dixie.' It is a bright musical comedy with rare assortment of good things and the large audience enjoyed the funniest which were given out. Snappiness and vivacity prevaded the entire performance. Numerous popular musical numbers and high class specialties were interspersed as effective side courses." Chicago Inter-Ocean. "The Hottest Coon in Dixie" appears at the New Plainfield theatre next Tuesday night.

CHRISTIAN FIELD.

The New York East Conference of the M. E. church will be held at Bridgeport, Conn., in April.

Communion services with reception of members will be held at the Congregational church tomorrow.

Rev. Dr. C. W. Parsons, of Grace M. E. church, has recovered from his illness and will preach tomorrow.

Rev. Dr. J. A. Chambliss will occupy his pulpit at the First Baptist church tomorrow morning and evening.

The Fourth Quarterly Conference will be held at the First M. E. church on Wednesday night, after prayer-meeting.

The Young People's Association of the Crescent Avenue Presbyterian church met last night and continued the study of "The Life of Christ."

There will be communion services tomorrow morning at the First M. E., Trinity Reformed and Crescent Avenue Presbyterian churches, with reception of new members.

Rev. Dr. J. S. Zelie, of the Crescent Avenue Presbyterian church, will preach the third in the series of special sermons at the church tomorrow night, his subject being, "The Wise Men and Some Experiences They Dealt With."

The various committees in charge are busily at work completing arrangements for the "Flower Fete" to be held at the Casino on April 11, 12 and 13, for the benefit of The Day Nursery. There will be a varied entertainment each afternoon and night with many attractions.

The combined choirs of the First M. E. church, this city, and the Presbyterian church, Westfield, will give West's cantata, "Love and Praise," tomorrow afternoon at Westfield and in the evening at the First M. E. church. J. Edmund Skiff, organist and choirmaster, will be in charge.

POINTS FOR THE BUYERS

When you dine at Timbo's restaurant there is always a feeling of satisfaction. Popular prices.

Putnam & DeGraw, the dry goods merchants, are offering new laces, embroideries, white goods, ginghams and jercales; also a fine line of men's neckwear and fancy half hose.

When looking for trunks, suit cases or bags stop at O. M. Dunham's men's furnishing goods store, 129 Park avenue. Only the best goods handled and prices reasonable.

An excellent specific for coughs and colds, so prevelant at this time of the year, is Nagle's Laxative White Pine Balsam, sold only at C. M. Nagle's pharmacy on West Front street.

There is nothing more beneficial to men, women, boys and girls as shoulder braces. They correct a great evil, that of stooping shoulders, which may become lasting if not attended to. L. W. Randolph, the West Front street druggist, has a large line of the best braces at popular prices.

Classified Advertisements

For Sale.

HAVE five high class building sites in Eighth street, Monroe and Hobart avenues, on which residences will be erected to suit purchasers and upon reasonable terms. Apply John H. Doane, 221 Park Ave. 3 1 3

FOR SALE—Two-seated Russian sled; good condition; cheap. 1067 Arlington avenue. 3 1 3

FOR SALE—8-room house, 513 East Seventh street; all improvements; in first class condition; terms to suit purchaser; possession April 1. Call or address P. Neuman, 323 East Seventh St. 3 1 5

RICH Jersey milk, fresh from the farm, for sale by C. Martin, 20 Grandview avenue; seven (7) cents a quart at dairy. 2 26 6

FOR SALE CHEAP—A valuable business property, three minutes' walk from the depot. Enquire 208 West Fourth St. 2 27 6

FOR SALE—Very desirable eight-room house; all improvements, gas and electric light; lot 40x170; possession May 1; a good bargain. J. T. Vail. 2 16 tf

SEVEN-ROOM house for sale, $1,500. Inquire 112 Elmwood place, or 407 New street. 2 28 6

FOR SALE—Fresh cow; also one 200 and one 400 egg incubator. Wm. T. Dayton, New Market, N. J. 2 28 3

FOR SALE—Small farm near Plainfield. Address Owner, care Daily Press. 2 26 6

HOUSE for sale at Netherwood, plans can be seen at my office. New house to let; ten rooms; all improvements; steam heat; $55 a month. Building lots for sale; cash or installments; when your lot is paid for I will build you a house. Charles Hand, 319 Watchung Ave. 2 14 1m

SODA fountains, many styles, new and second hand; bargain prices and easy terms; also wire furniture. Haussling Apparatus Co., 24 Arlington street, Newark, N. J. 2 12 2 m eod

FOR SALE—A fine lot between Park and Watchung avenues, on Second street. M. F. Gano, 221 Park avenue. 2 5 tf

FOR SALE—Solid walnut combination desk and bookcase; 9 foot walnut extension table; six oak dining chairs, one enameled iron bedstead, spring and mattress. Call 433 East Fifth St. 3 2 3

TWO houses, convenient to factories of the West End, for sale cheap; seventeen hundred each; terms easy. George F. Brown, 94 Somerset St. 2 26 3 eod

OLD PAPERS for sale; put up in packages of 100 copies for 10c. Apply at this office. tf

REAL ESTATE for sale, rent and exchange at bargain figures; insurance in strong companies at lowest rates; money t oloan at five per cent Thickstun & Emmons, 197 North avenue. 9 28 tf

FOR SALE—House and lot on Webster place, near Watchung avenue; fine location; 8 rooms; all improvements. J. V. E. Vanderhoef, 39 Prospect place, North Plainfield. 11 20 tf

LOT FOR SALE on John street, near West Seventh, 50x150; fine location; will sell very reasonable. J. V. E. Vanderhoef, 39 Prospect place, North Plainfield. 11 20 tf

REAL ESTATE FOR SALE—Houses and lots in all parts of the city; properties that I have picked up in trade that I can sell you for less than market prices; if you want to buy or have anything to sell come and see me. J. V. E. Vanderhoef, 39 Prospect place, North Plainfield. 11 20 tf

FOR SALE—Coal and lumber business, grocery, butcher, livery, trucking, automobile garage; all kinds of business bargains. Ira L. LaRue, next to station, next to bargain. 31 tf

A CHANCE for a working man to buy a home on West Second street; very little cash required. J. V. E. Vanderhoef, 39 Prospect place, North Plainfield. 11 20 tf

FOR SALE—Seasoned cord wood; cut in lengths to suit purchaser; also mill slabing at $6 per cord; orders will be given prompt attention. John V. TenEyck & Son, P. O. Box 57, Metuchen, N. J. 1 8 3m

FOR SALE—Four lots on Westervelt avenue, near Front street; terms to suit. Apply 103 East Fourth St., near Park Ave., Bacon. 6 11 tf

FOR SALE—At one-half cost, 6-horse Westinghouse compound engine (Junior) in good condition, cost $250; our price $125. Call at Daily Press office.

FOR SALE OR FOR RENT—Several houses, stores and offices. J. P. W. Taylor, 102 North Ave. 12 20 tf

FOR SALE—An elegant lot on East Second street, size 50x200 feet; close to town; just the spot for a good double house. J. V. E. Vanderhoef, 39 Prospect place, North Plainfield. 11 20 tf

FOR SALE—House and lot, on West Fourth street, near Grant avenue; 10 rooms, city water and toilet; rents for two families; a bargain for some one. J. V. E. Vanderhoef, 39 Prospect place, North Plainfield. 11 20 tf

IVAMY'S FISH
for the
LENTEN SEASON

A Clearance Sale.
WINSLOW ICE SKATES
HEATING STOVES
25 Per Cent. Discount.
on all Ice Skates now in stock. We still have a good assortment of Club and Hockeys.
Spalding Hockey Sticks, regular 25c, special.....20c
Spalding Hockey Pucks, regular 25c, special.....20c
10 PER CENT. REDUCTION
on the remaining stock of Heating Stoves.
Our Housefurnishing and Hardware departments are as complete as usual.
If you cannot find what you want elsewhere—Come to Griffen's.
Tinning and Plumbing a specialty.
A. M. Griffen, 119-123 East Front Street. Tel. 6-J.

Skirts
Sample Skirts made from the very highest grade chiffon, panamas, broadcloths and mixtures, scarcely two alike, but all the very latest spring models. Values positively from $4 to $6, choice while they last at
2.98.
The Paris

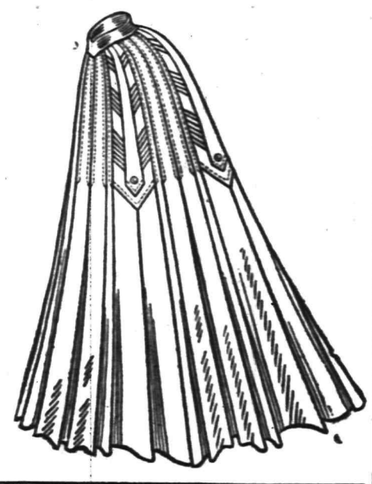

MARCHANT BROS.,
PLAINFIELD MILK AND CREAM CO.
PASTEURIZED MILK
8c per quart.

191 North Ave., Plainfield.
Telephone 840.
"Our Wagons Everywhere"
"Ready to Serve You."

R. W. BARNES.
217 PARK AVE. 'PHONE 344-L.
A large variety of Pickles, Sauer Kraut, Pickled Lamos Tongue, Pigs Feet, Home-made Potatoe Salad, Baked Beans and Crullers; new Honey, Mince Meat, Boiled Ham, Corned Beef, Smoked Salmon, Imported and Domestic Cheeses. Flemington Sausage.

IF YOU ARE LOOKING FOR
TRUNKS, SUIT CASES OR BAGS
CALL AT
O. M. DUNHAM'S, 129 Park Ave
TRUNK STRAPS—ALL SIZES.

PUTNAM & DEGRAW.
Fancy Half Hose at 15c the pair. Gents' Neckwear at 25c and 50c
New Laces, Embroideries White Goods, Ginghams and Percales.
Black and White Silk Elbow Gloves $1.00.

USE PRESS WANT ADS

PIANOS, ORGANS, PLAYER-PIANOS
—AND—
Cabinet Self-Players
The most complete and varied stock to be found anywhere.
The Incomparable
MATHUSHEK & SON
Patent Parlor Gem Baby Grand —a perfect instrument in every respect.
M. & S. Patent Duplex Sounding Board Uprights in famous sizes and woods.
M. & S. Full round tone Small Uprights for limited space in Mahogany, Oak, Walnut or Mission Oak.
The celebrated Jacob Brothers' Uprights in all styles and woods.
Lawson & Erhardt new Uprights at prices and terms to meet any requirement.
The Sohmer Upright with interior Cecilian.
The Farrand Upright with interior Cecilian.
The Cecilian Player Piano.
The Apollo Concert Grand Upright, playing all 88 notes.
The Apollo Grand Upright, playing 82 notes.
Apollo Cabinet Self-Players with same ranges.
The Cecilian Cabinet Self-Players.
Used Steinway & Sons Uprights and Squares, Kranich & Bach and James & Holmstrom Baby Grands. A fine assortment of other makes. Used Uprights and Squares — too numerous to mention.
All these used Instruments have been taken in exchange, put into proper condition and are offered at attractively low Prices and Terms.
We include several slightly used Uprights of our own manufacture, returned from rent—all sizes.
310 West Front Street
PLAINFIELD, N. J.
'Phone 910-J
EXCHANGING, RENTING, TUNING, REPAIRING.
OPEN SATURDAY EVENINGS

Advertised Mail Matter.

E. H. BIRD, P. M.
February 25, 1907.

Brown, Mrs. C. A.	Nolen, W. W.
Bolter, Lelia	Oliver, Mrs. T. B.
Cleng, Mrs. Riss	Petersen, Mr. A. D.
Cleveland, Mrs. George W.	Pleasant, Margaret
Blare, Wm.	Powell, Mr. Thos.
Carlson, Miss Edith	Paul, Frank J.
Carter, Mrs. Laura	Reighton, Miss G.
Cannon, Mr. H. F.	Ranke, Miss Fritz
Cornwell, Mr. J. R.	Spring Brook Journal
Dowie, A. S.	Smith, Actie
Fleshing, Mrs. Belle	Sattler, Mr. Frank
Guinard, Mr. Henry	Steiner, Rev. and Mrs. Walter
Hine, Jr., Mr. N. H.	Tubbs, Miss M.
Howell, Mrs. G. D.	VanRennsler, Miss Jane C.
Kocher, Mrs. M. E.	Wheeler, Miss Ethel
Lewis, Miss Mae	White, Mrs. Arthur
Milford, Mrs. M.	
Moglatten, Mr. L.	
Manning, Mrs. J. L.	

Please say advertised.

Flor de Timbo
Clear Habana.
Get It at Timbo's

ESTATE OR JOHN H. SAYERS, Deceased. Pursuant to the order of George T. Parrot, Surrogate of the County of Union, made on the application of the undersigned, administrator C. T. A. of said deceased, notice is hereby given to the creditors of said deceased to exhibit to the subscriber under oath or affirmation their claims and demands against the estate of said deceased within nine months from the thirty-first day of January, 1907, or they will be forever barred from prosecuting or recovering the same against the subscriber.

OSCAR P. PHILPOTT,
Administrator, C. T. A.

1 2 oaw 9

ESTATE OF JOHN T. JONES, Deceased. Pursuant to the order of George T. Parrot, Surrogate of the County of Union, made on the application of the undersigned, administrator of said deceased, notice is hereby given to the creditors of said deceased to exhibit to the subscriber under oath or affirmation their claims and demands against the estate of said deceased within nine months from the twenty-fifth day of January, 1907, or they will be forever barred from prosecuting or recovering the same against the subscriber.

JOSEPH B. COWARD,
Administrator.

1 2 oaw 9

ESTATE OF JOHN J. K. COARD, Deceased. Pursuant to the order of George T. Parrot, Surrogate of the County of Union, made on the application of the undersigned, executor of said deceased, notice is hereby given to the creditors of said deceased to exhibit to the subscriber under oath or affirmation their claims and demands against the estate of said deceased within nine months from the twenty-fifth day of January 1907, or they will be forever barred from prosecuting or recovering the same against the subscriber.

GEORGE F. C. TAYLOR,
Executor.

1 2 oaw 9

Try a Press Want Ad

THE DAILY PRESS.

Home News. Independent in Politics.

A. L. FORCE, Editor and Proprietor.

Published Daily, except Sunday, at 3 p. m.

166 North Avenue. Telephone 61.

Two cents a copy. Ten cents a week. $5.00 a year in advance. Delivered by carrier or by mail. No extra charge for papers mailed to points in the U. S. and Canada.

The Daily Press has the most complete carrier and mail service of any paper in the metropolitan district.

Any subscriber failing to receive a single issue will confer a favor by notifying the business office.

Advertising rates mailed on application.

Copy for Change of Advertisements to ensure change the same day must be at the office by 9 a. m.

Plainfield, N. J., March 2, 1907.

RECOMMENDS A SEWER

(Continued from Page 1.)

held the same opinion as he had before but that he believed in a proper system of sewage and that he withdrew his protest.

The Mayor expressed himself as being greatly pleased with the way affairs had turned and he remarked that the committee of fifty was by no means out of business, as it required that number of men to solve the problem.

"I want this committee to remain," he said, "and it is my idea for the seven to go further; the system we are to use is still a matter of conjecture and I want it to arrive at some decision. We ought to pass a resolution permitting the seven to follow up what it has already done and get the entire matter in shape for presentation to the people."

In a very few minutes, Borough Counsel Reed had prepared the necessary resolution and the Council passed it unanimously. It gave the sub-committee full power to keep at work but specified that it should report to the fifty before approaching the Council. The main object in view now is to decide on the independent plant or the acceptance of Plainfield's offer to use its beds.

The report as prepared by the commission and read by Mr. Buttfield was as follows:

Under the authority delegated to this Commission by the Committee of Fifty, and confirmed by resolution passed by the Council August 20th, 1906, we submit the result of our investigations to date, as follows:

It is superfluous for us to enlarge upon the work of this Commission, and will briefly state the conclusions reached and recommendations as to same.

The prime requisite to a successful determination of the problem before us, was the employment of a disinterested and unbiased engineer of unquestionable ability to advise a feasible system most efficient and economical under existent circumstances. With this in view, and after careful inquiry, we secured the services of Messrs. Hering & Fuller, and are confident that in so doing, we have served the best interests of the borough.

Under personal interview with the State Sewerage Commission, we were convinced that no new municipal sewerage system would be permitted to empty into any of the streams or rivers of this State, unless the effluent was first purified, and that the same degree of purification would be required, whether the effluent was discharged into a large river or one of our smaller streams. The trend of public opinion is strongly in favor of compelling the disuse of the rivers or even tide-waters for disposal of crude sewage. It is evident, therefore, that a tide-water trunk line would be a useless additional expense, unless such was built jointly with the aid of other thickly populated municipalities. This course is not open to North Plainfield.

Negotiations were entered into with the city of Plainfield for the joint use of their disposal works, and we received a prompt and business like proposition, which in effect offers to contract for the disposal of the borough's sewage for a term of 10 years at the rate of $25.00 per million gallons. This proposition was placed before Messrs. Hering & Fuller for their comparative opinion.

The following is a brief review of Messrs. Hering & Fuller's report:

The present population of the borough is about 6,000, and it is estimated that this may ultimately increase to 16,500. With this in view the collecting and outfall sewers are planned of ample capacity (insize) for this prospective growth.

The present residential section of the borough covers above 452 acres embracing about 16 miles of built up streets and 1,200 houses. The confines of the area proposed to be now sewered are shown as per map herewith, and may roughly be described as the Mountain line on the northwest—Belmont avenue on the northeast—Greenbrook on the southeast and Westend avenue on the southwest.

Messrs. Hering & Fuller have worked out a plan whereby the entire borough (with the exception of two small areas referred to later) can be sewered by gravity, either to the city's present works, or to the borough's own disposal plant.

The system proposed includes 16 miles of collecting sewers and 1,200 house connections to the curb line. It is estimated that the 1,200 house connections could be completed within four years, and that thereafter 25 houses would be annually added to the system. Outflow from each house is computed at 400 gallons per diem.

The two small areas referred to above include a strip along Greenbrook road west of Grove street, and a triangle section on the southern corner of the borough. These two sections can be readily sewered by aid of a small automatic and inexpensive pumping station, but not being required at present we have not included its cost.

On the assumption that the borough can borrow necessary funds at the rate of 4¼ per cent. per annum, and presuming that the property owners are assessed for the cost of house connections, as well as 60 cents per running foot of sewer (30 cents for owners on each side of the street) we can summarize in round figures Messrs. Hering & Fuller's estimates as follows:

The acceptance of the city's proposal, upon completion of the system, would entail a bonded indebtedness of $124,000, and for 10 years an average annual expense for interest, maintenance and rentals to Plainfield (but not including provision for sinking fund) of $12,000; to which annual expense must be added a dead loss of $9,000 for pipe line to city works, should the proposed ten year contract not be renewed. The installation of a system in connection with the borough's own disposal plant will call for a bonded indebtedness of $190,000, and an annual expense, including interest and maintenance, (but not including sinking fund) of $11,250. Under the above conditions there will be a saving of at least $15,000 to the borough in ten years by the installation of its own disposal works, and this saving would be augmented by any arrangement made by the borough of Dunellen for its joint use. (The Mayor and Council of Dunellen have intimated their willingness to co-operate with North Plainfield, and with this in view, have appointed a committee to confer with this Commission). A reduction on the city's rate from $25 to $20 would bring the two propositions much nearer a parity.

The disposal works proposed would take care of the sewage of a population of 8,000 to 10,000 people, and include a system of septic tanks, sprinkling filters and settling basins. They would be similar to those now under construction at Columbus, Ohio; Reading, Pa.; Washington, Pa.; and those recommended to Baltomore, Md. As compared with septic tanks and contact beds, the system is considerably cheaper both in first cost and maintenance.

It must be borne in mind that the above figures do not include any provision for sinking fund, and in this connection we would call attention to a grave defect or difficulty in the present State Borough Laws, under which not less than 3 per cent. of the par value of the bonds shall be annually raised and set aside to retire the bonds at their maturity. Under such provision bonds can be issued to run not longer than 22 years, where as it is customary in improvements of this character to use a 40 year bond. Apart from the burden of such unnecessarily heavy yearly tax, it is questionable whether a 20 or 22 year bond can be sold on as favorable basis as that obtainable for one of a longer term. We think that steps should be taken to amend this provision of the State Borough Laws, also to secure the right to use short time notes pending a more favorable money market.

From an economic standpoint, there are certain factors in connection with the installation of sewers at the present time less favorable than in previous years, viz: The ruling high cost of material and labor, together with the extreme rates for money.

The figures given seem large, but it must be borne in mind that the plan advised covers practically the entire borough, and in capacity of collecting sewers, provides amply for posterity, thus accomplishing as an immediate and permanent improvement, that which in most suburban towns is installed section by section over a long term of years. There are decided objections to so extending the time of making this improvement, as far as our borough is concerned. The main expense is that for a 24 inch outfall sewer from the center of the borough, and this charge must be incurred irrespective of the area connected. The cost of lateral sewers will be largely offset by direct assessment against property benefited, and on the other hand there would doubtless be much dissatisfaction if any particular section was discriminated against.

While wishing to adhere strictly to that which is germane to the scope of our work, we cannot ignore the fact that many will wish to know what, if any, change will be made in the system proposed if "Consolidation" was consummated in the near future. We are advised that to reach the city's present works, no plan other than that now presented would be practicable. If on the other hand, it is found more economical to establish our own disposal plant, it might reasonably be argued that the same saving would be obtained under "Consolidation." We cannot, therefore, recommend that the present merger agitation be considered a factor which might of itself call for the postponement of action in this sewer question.

In the installation of any system we cannot too strong urge the necessity of safe-guarding the borough's interests by ensuring that no contract shall be entered into, or payment made, or employment given, except upon the closest scrutiny by all charged with the responsibility of carrying out this work. It is imperative that the borough should secure the most competent engineering advice obtainable, and that extreme care be taken as to the terms and conditions of any construction contract which shall be made. We believe this will be assured by retaining the services and advice of Messrs. Hering & Fuller until the completion of the improvement.

The fact that Messrs. Hering & Fuller are acting as consulting engineers of the city of Plainfield, tends to facilitate a harmonious solution of this difficult question.

We are indebted to the City's Committee on Sewers and Streets for their courteous and prompt response, and also to Mayor Fisk, and to Mr. A. J. Gavett for much valuable information given.

The work of this Commission has been without expense to the borough, except that incurred for engineering fees, which in the case of Messrs. Hering & Fuller is limited to a sum not to exceed $1,000 for the preliminary plans, estimates and report herewith submitted.

Conclusion.

After carefully considering the whole subject, notwithstanding the present high cost involved, the Commission concludes that the sanitary needs of the borough, the safe-guarding of the health of our community, and the economic advantages to borough residents and owners of property, render necessary the installation of an adequate and thoroughly modern system of sewage, and is strongly in favor of immediately undertaking the improvement, believing that the cost will be largely offset by the more rapid growth and consequent enhanced values in the borough.

Believing that the Mayor and Council of the borough will agree with the Commission in its opinion, we have the honor to recommend as follows:

That the Borough Council authorize this Commission, in conjunction with the Mayor, subject to the necessary formal approval of the Council, and subject to the consent of the property owners, and legal voters.

To negotiate with the city of Plainfield for the disposal of the borough sewage on terms and conditions that will best conserve the borough's interest.

Or to take the necessary steps to provide an independent disposal plant, and to negotiate terms and conditions for its joint use with the borough of Dunellen, should it be so disposed.

To obtain from the property owners their necessary written consent.

To re-engage the services of Messrs. Hering & Fuller, engineers.

To prepare a contract for the construction of a sewerage system, to be submitted and approved by the Mayor and Council of the borough.

And to suggest and arrange a method of financing any accepted plan.

Respectfully submitted,
C. W. McCUTCHEN,
Chairman.
EDWIN S. HOOLEY,
HENRY A. McGEE,
JUSTUS H. COOLEY,
W. J. BUTTFIELD.
March 1st, 1907.

ARE WE GETTING YOUR BUNDLE ?

Our Domestic Finish on Shirts, Collars and Cuffs cannot be approached by any other laundry in Plainfield.

American Steam Laundry

H. W. MARSHALL' Proprietor.

'Phone 820-R. 122 East Front St.

BUTTERICK PATTERNS FOR MARCH.

A Stupendous White Goods Sale

We have just received from one of the best mills in the country about 50 pieces of fine White Goods, comprising Striped and Figured Madras, Lawns in Plaids, Checks and Stripes, Plaid and Dotted Swisses, and mercerized Swiss Muslins. They are sample pieces, and were bought away below the market prices. The greatest values in Shirt Waistings, etc., this store has ever shown.

Values up to 35c at 20c yd **Values up to 25c at 15c yd**

Men's Furnishings.

Lion Brand Shirts. The new spring patterns are here. Plaited and plain light and dark effects, attached and detached cuffs, including coat styles. The best $1.00 ever made.

Madras Shirts at 50c, in checks, stripes and plain colors; plaited and plain; extra good values.

Dress Suit Cases, 24 in. size, heavy leather, 3 hinges and double straps; a regular $5.00 case for **$3.98**

Boys' Russian Blouse Suits. New spring styles; sizes 3 to 7.....$4.50 and $4.98

Boys' Suits in cassimeres and fancy worsteds, in double-breasted and Norfolk styles, at.....$2.98

Boys' Reefer Coats in golf red and grey, at.....$3.98

New Spring Neckwear.....25c
All shapes and styles and new colorings, including the popular Scotch plaids; equal to regular 50c goods.

Carpet Department Specials.

Regular 59c **English Oilcloth,** extra heavy, at. ..... **39c yd**

Regular $1.25 **Inlaid Linoleum,** at.....**98c yd**

Regular $1.50 **Inlaid Linoleum,** at. .... **$1.29 yd**

Bed Room Rugs, Extra Quality.

Regular 75c 18x36 Rugs for.....59c
Regular 89c 24x48 Rugs for.....69c
Regular $1.25 27x54 Rugs for.....98c
Regular $1.49 30x60 Rugs for.....$1.19
Regular $1.98 36x72 Rugs for.....$1.59

Basement Bargains.

Sale of **Grey Enamelware,** 25c value for....**10c each**
Sale of **Grey Enamelware,** 35c values for....**15c each**
Sale of **Grey Enamelware,** 50c values for....**29c each**
Scrub Brushes, made of Tompico, solid backs; regular 25c, for .....15c each
Bath Seats, will fit any tub; reg. $1.48, for **98c each**
Sleeve Boards, covered with felt; regular 29c, for .....15c each
Galvanized Ash Cans, full size, with iron drop handles, regular $1.48, for.....**98c each**
Colonial Glassware, newest styles and shapes; regular 25c, for .....**10c each**

Demorest Sewing Machines

sold on the club plan, which enables you to buy a 40.00 machine for **19.50** and to pay for it on very easy terms.

It costs only a dollar to join the club. We'll gladly explain the plan to you.

The Woodhull & Martin Store

Boooo!!!

Teeth

Full Set

$5

We guarantee perfect fit by the use of our double Automatic suction, no matter whether upper or lower, and no matter how difficult the case may be.

Gold Fillings, $1 up.
Amalgam Fillings, 50c.
Gold Crowns and Bridge Work, $5 per tooth.
Single Extraction, 50c.
Single Extraction, with gas, $1.

New York Dental Parlors

Woodhull & Martin Building

HOURS—8 to 8.
Sunday—10 to 4.

Boooo!!!

8-m

Harry K. Lister

161 North Ave., Opposite Depot.
Tel. 569-J.

Headquarters for Victor and Edison Talking Machines and Records.

Edison Gold Moulded Records for March.

9482 The Uhlans' Call — *Edison Concert Band*
9483 The Mountain King (Song) — *Frank C. Stanley*
9484 My Irish Rose (Song) — *Ada Jones*
9485 Memories of Home (Violin, flute and harp) — *Edison Venetian Trio*
9486 We Have No One to Care for Us Now (Song) — *Byron G. Harlan*
9487 Pedro the Hand Organ Man (Specialty) — *Len Spencer*
9488 I've Got a Vacant Room for You (Song) — *Bob Roberts*
9489 High School Cadets March — *Edison Military Band*
9490 In a Chimney Corner (Song) — *Harry MacDonough*
9491 Will There be Any Stars in My Crown (Hymn) — *Anthony and Harrison*
9492 All In Down and Out (Song) — *Arthur Collins*
9493 Not Because Your Hair is Curly Medley (Xylophone) — *Albert Benzler*
9494 Good Bye, Nellie Darling (Song) — *W. H. Thompson*
9495 Flanagan's Troubles in a Restaurant (Specialty) — *Steve Porter*
9496 Waiting for a Certain Girl (Song) — *Billy Murray and Chorus*
9497 Lalu, Ma Lebly Queen — *Edison Concert Band*
9498 We'll be Sweethearts to the End (Song) — *J. W. Myers*
9499 Bake Dat Chicken Pie (Song) — *Collins and Harlan*
9500 I Miss You in a Thousand Different Ways (Song) — *Irving Gillette*
9501 Guardmount Patrol — *Edison Symphony Orchestra*
9502 Merry Whistling Darky (Song) — *S. H. Dudley*
9503 Rudolph and Rosie at the Roller Rink (Dutch Sketch) — *Ada Jones and Len Spencer*
9504 Beauty's Eyes (Ballad) — *Edison Male Quartette*
9505 The Record March — *Edison Military Band*

Call and hear these new Victor Records:

88048—Triste Ritorno, Enrico Caruso
88049—Ideale, My Ideal, " "
4995—Camp Meeting Time, Collins & Harlan
5005—Blue Jackets March, Pryor's Band

Go to the News Stand

at the Central Railroad Station for all the latest foreign and domestic Magazines and weekly periodicals. Numbers furnished on shortest notice.

Plainfield Daily Press

and all the New York and Philadelphia morning, evening and Sunday papers delivered to any part of the city. Under new management. Open Sundays.

F. M. WAGNER
Formerly of Jersey City News Stand.

When Your Teeth need attention consult **Dr. D. G. Atwood,** 308 W. Front St. Tel. 448-R.

Dr. M. S. Simpson, formerly of this city, but now of Middle Valley, has been called to Dayton, Ohio, where his mother is critically ill.

YOU WILL LOOK BETTER AND FEEL BETTER IF YOU BUY YOUR GOODS

AT PECK'S.

Carpets and Rugs

NEW, HANDSOME and ARTISTIC

Every woman of taste knows how much depends upon the selection of appropriate Carpets and Rugs for the home, and many know, as well, the value of keeping in touch with the Shirley & Johnston store, where the newest designs and best materials are always afforded.

Here your choice in Carpets and Rugs is almost unlimited and the assortment of particular importance, both in size and in the values given. These are all new goods and very desirable. Make your selection now and have the goods reserved for your spring cleaning time.

Let us estimate on your Shades and Awnings, on which we guarantee specially good work.

SHIRLEY & JOHNSTON,
BABCOCK BUILDING, PLAINFIELD, N. J.

THE PLAINFIELD SAVINGS BANK

PAYS 3½ PER CENT.

ON DEPOSITS.

INTEREST BEGINNING FIRST OF EVERY MONTH.

Annual Trousers Sale Now On

Sizes from 29 to 50 waist. Lengths from 28 to 36.

Chance for every man and boy to get a Pair of Trousers at a small figure while they last. We quote no prices here but call at our headquarters and see our window display where they will be on exhibition. We can assure you if interested you will buy.

BOYS' LAST CALL ON OVERCOATS, SUITS, HATS AND FURNISHINGS. CLOTHING TO ORDER.

Werner Clothing House,
206 W. FRONT STREET.

We will quote daily any listed stock you may be interested in, on request, among our regular quotations which we publish daily.

The average price of railroads stocks is over ten points lower than this time last year, with earnings and dividends much higher.

MILLS BROS. & CO.
Members New York Stock Exchange,
Sterling Building.
W. de LaR. Anderson, Manager.
Direct private wire and ticker.

The First National Bank of Plainfield

Capital and Surplus, $250,000.00.
Deposits, $1,500,000.00.

Officers and Directors:
A. J. Brunson, President.
J. A. Smith, Vice-Prest.
D. M. Runyon, Cashier.
W. R. Codington,
B. Frank Coriell,
J. A. Hubbard,
E. H. Bird,
C. L. French,
P. J. Zeglio.

Accounts of Corporations, Firms and Individuals Solicited.

PROPERTY OWNERS

Attention!

If you want results, list your property with

M. A. ROSE
301 Watchung Avenue

Illustrated Lecture to the **NORTH POLE** with Commander Robt. E. Peary, U. S. N., for the benefit of the Young Men's Christian Association.

MONDAY, MARCH 4,

New Plainfield Theatre 8.15 o'clock.

Tickets may be secured at drug stores. Reserved seats $1.00, 75c, 50c. Admission to Family Circle 25c.

Tickets to be exchanged for reserved seats at the box office on and after Feb. 25th. 2 161

FOR SALE

12-room house, all improvements, very central location; just the house for a doctor, dentist or boarding house. Price only $4,500.

Ira L. LaRue,
152 North Avenue,
Next to the Station and next to bargain.

CANARIES ALL SINGERS Seeds, Cages, etc. Kurzhal's, THEATRE BUILDING. Barber) WEST SECOND STREET

SHOULDER BRACES

For Men, Women, Boys and Girls.

Stooping Shoulders is one of the growing tendencies of the age. It's a great pity, especially to see children getting into the stooping shoulder habit, for, like other habits, it may become fixed and lasting, if not corrected in time.

Now is the time to brace up, and the best bracer is a pair of our Shoulder Braces, which we are selling for

75c and $1.00.

L. W. RANDOLPH,
The City Pharmacy,
143 W. Front St.

SUNDAY IN THE CHURCHES

Baptist.

First—Rev. Dr. J. A. Chambliss, pastor—10:30, preaching; 3:00, Sunday-school; 7:45, preaching.

Park Avenue—Rev. A. E. Finn, pastor—10:30, subject, "Spiritual Giants;" communion and reception of new members; 2:45, Bible school; 7:45, subject, "The Crown Jewel of the Universe."

Faith chapel—Rev. J. W. Musson, pastor—10:45, preaching; 2:30, Sunday-school; 3:00, Baraca Class; 7:00, Christian Endeavor; 7:45, preaching.

Mt. Olive Baptist—Rev. A. M. Alexander, pastor—11:00, preaching; 3:00, Sunday-school; 7:30, preaching by pastor.

Calvary Baptist—Rev. G. W. Bailey, pastor—10:30, preaching; 3:30, Sunday-school; 7:00, missionary meeting; 7:45, preaching.

Ebenezer—Rev. P. T. Morris, pastor—11:00, preaching; 3:00, Sunday-school; 7:45, preaching.

Reformed.

Trinity—Rev. Dr. Cornelius Schenck, Ph. D., pastor—10:30, communion and reception of members and preaching by Rev. E. P. Johnson, D. D., of New Brunswick; 2:30, Sunday-school; 6:45, Y. P. S. C. E.; 7:45, preaching by Mr. Johnson.

German—Rev. C. H. Schneegas, pastor—10:45, preaching in German; 8:00, preaching by pastor in English.

Marconnier chapel—Rev. J. Tucker Lansdale, pastor—11:00, preaching; 3:00, Sunday-school; 7:45, preaching.

Presbyterian.

First Presbyterian—Rev. Charles E. Herring, pastor—10:00, preaching; 11:00, Sunday-school; 7:45, preaching.

Crescent Avenue—Rev. Dr. John Sheridan Zelie, pastor—10:30, preaching; 7:45, preaching.

Hope chapel—Rev. L. R. Howard, pastor—Services 10:30 and 8:00, preaching.

Warren chapel—Rev. J. O. McKelvey, pastor—10:30 a. m., preaching; Sunday-school at 2:30; regular evening service at 8:00 p. m.

Bethel chapel—Rev. F. D. Tildon, pastor—Services 11 a. m. and 8 p. m.

Episcopal.

Grace church—Rector, Rev. E. Vicars Stevenson; rector-emeritus, Rev. E. M. Rodman—7:30 a. m., holy communion; 10:30, holy communion and sermon; 3:00, Sunday-school; 4:15, organ recital; 4:45, evening prayer.

Mission Church of the Heavenly Rest—Rev. Charles L. Short, rector—9:45, Sunday-school; 11, morning service.

St. Stephen's—Rev. Arthur S. Peck, pastor—7:30, low celebration; 9:45, Sunday-school; 11:00, matins, litany and sermon; 4:00, evensong.

Holy Cross—Rector, Rev. George A. Warner—7:30 a. m., holy communion; 9:45 a. m., Sunday-school meets in parish house (except first Sunday in the month); 10:00 a. m., rector's Bible class for young men and women in the parish house; 11:00 a. m., morning prayer and sermon (except first Sunday in month); 7:45 p. m., evensong and sermon.

Grace Church Colored Mission—Rev. E. E. Miller, curate—11:00 a. m., morning prayer and sermon; 8:00 p. m., evensong and sermon.

Methodist Episcopal.

First—Rev. A. C. McCrea, pastor—10:30, communion and reception of members; 12:00, Sunday-school; 7:00, Epworth League, topic, "The Duty of Testimony," leader, Miss Perry; 7:45, West's cantata, "Love and Praise," will be given by the choir, assisted by the choir of the Westfield Presbyterian church.

Grace M. E.—Rev. Charles Wesley Parsons, pastor—10:30, subject, "The Harvest White;" 2:30, Sunday-school; 6:45, Epworth League; 7:45, subject, "A Gospel Talk—How Shall We Escape If We Neglect?"

Monroe Avenue M. E.—Rev. Dr. E. E. Roberson, pastor—11:00, preaching; 7:15, Epworth League; 8:00, preaching.

Mt. Zion A. M. E.—Rev. H. C. Ashley, pastor—11:00, preaching by Mrs. Brown, evangelist of Washington, D. C., and communion; 3:00, Sunday-school; 7:45, preaching by Mrs. Brown.

Roman Catholics.

St. Mary's—Rev. Bernard M. Bogan, rector—Masses, 6:30, 7:30, 8:30, 9:30, 10:30 a. m.; Sunday school at 2:30; vespers at 3:30.

St. Joseph's—Rev. William H. Miller, rector—Masses at 8:30 and 10:30 a. m.; Sunday-school at 3:00; benediction of the blessed sacrament at 3:30.

Congregational.

Congregational church—Rev. C. L. Goodrich, pastor—10:30, morning worship with the sacrament; 11:55, Sunday-school; 7:30, Endeavor Society.

Swedish Evangelical Bilbrim church—Rev. Theodore Englund, pastor—10:30, preaching; 4:00, Young People's meeting; 8:00, preaching service.

Friends.

Meeting house, Watchung avenue and Third street—Meeting First-day at 11:00 a. m.

Unitarian.

All Souls'—Rev. A. C. Nickerson, pastor—10:30, preaching 12:00, Sunday-school.

Lutheran.

German Lutheran—Swedish service, 8 p. m., preaching.

St. Peter's German Lutheran—Rev. J. Duerschner, pastor—Grove street—9:30, Sunday-school; 10:30, preaching, service in English; 4:30 Cathetical Instruction; 8:00, preaching in Swedish.

Christian Science.

Services 11 a. m., in room 323, Babcock building.

Disciples of Christ.

Christian Church—Rev. Phil A. Parsons, pastor—11:00, Bible study and communion; 2:30, Sunday-school; 7:45, subject, "The Church of Today."

Not Classified.

Gospel Mission, East Front street and Bank place—7:30 p. m.

Grove Street Rescue Mission—4:00.

W. C. T. U.—4:00.

Y. M. C. A.—4:00.

Salvation Army—11:00, Holiness meeting; 3:00, Sunday-school; 8:00, Salvation meeting.

Hunter Avenue Tabernacle (C. E. Union)—3:00, Sunday-school; 8:00, gospel service.

NEWS IN THE SUBURBS

DUNELLEN AND VICINITY.

Rev. E. J. Brewer, of the Children's Home at Trenton, spoke at the Seventh-Day Baptist church this morning. He brought one of the choldren of the home with him to place the little chap in a village home.

Preparatory service was held at the Presbyterian church last night. Communion and reception of new members will be held tomorrow morning.

Rev. E. E. Roberson, of Plainfield, will speak at the Methodist Episcopal church Sunday-school tomorrow, on missions.

The first Friday devotions were held in connection with the Lenten devotions at St. John's church last night.

Frederick Holden has been spending the week at the home of his son-in-law, A. R. Tappan, of Piscataway.

Nelson Cronk has returned from a two weeks' visit to his daughter, Mrs. Charles Underhill, of New York.

John Otto has given up the mill business. He is still confined to his home by illness.

Rev. A. S. Peck, of Plainfield, preached at Holy Innocents' church last night.

Friendship Circle will meet at the home of Mrs. Foster Sofield next week.

Miss Alice S. Pierce entertained Friendship Circle yesterday afternoon.

Nelson B. Dunn has recovered from a brief attack of illness.

SOUTH PLAINFIELD.

The Good Government Club met at Temperance Hall last evening. Business pertaining to the borough and the play to be given in the near future were discussed. The committee will meet in Temperance Hall on March 7.

John Horn and family have moved in the house vacated by Samuel Riddle.

Harry Teeple, of Newark, is visiting his sister, Mrs. Milton Major.

Mrs. Albert Springer is visiting relatives in Amboy, N. J.

John Lindaberry is confined to the house by illness.

(Additional suburban news on page 2).

ROYAL
Baking Powder
Absolutely Pure

Makes delicious, healthful food.
A pure, cream of tartar Powder.

A can of Royal Baking Powder contains many more teaspoons full of baking powder than a can of the heavy acid-laden phosphate or alum powders.

FRUITS AND VEGETABLES

Fancy India River Oranges, Tangerine Oranges, California Naval Oranges.

India River Grape Fruit.

Fancy Oregon Spitzenburg Apples, New York State Apples, King, Baldwin and Greening Apples.

Boston Head Lettuce, Celery, Green Beans, Cucumbers, Fresh Tomatoes, Rhubarb and Spinach.

NEUMAN BROS.
WATCHUNG AVE. and FIFTH ST.

NEW YORK HAIRDRESSING PARLOR
131 West Second St., opp. Plainfield Theatre. 'Phone 906-R.
Marcel Waving. Facial Massage. Manicuring. Shampooing.
DR. S. W. REIS,
SURGEON CHIROPODIST.
$5.00 for 3 month's treatment; 25c a corn. 25c extra charge for treatment at residence.
SCALP SPECIALIST.

HOFFMAN'S
Fish and Oyster Market
329 W. Front St.
All kinds of Fresh Fish, Oysters and Clams.
Good goods—Reasonable prices
Tel. No. 968.

A. M. RUNYON & SON,
UNDERTAKERS.
402 Park Avenue. Telephone No. 40.
Office open day and night.
Office of Hillside Cemetery.
New York Office—50 Great Jones Street.
Tel. call, 3345-Spring.
New York Embalmers License—1220.
New York Registered Licensed Undertaker No. 315.

T. A. MOORE.
UNDERTAKER AND EMBALMER.
Office—508 Watchung Ave. 'Phone 790
Residence—614 East 6th St. " 741-R
New York Office, 27 Great Jones St.
Telephone Call, 3249-Spring.
OFFICE OPEN DAY AND NIGHT.

Established 1872.
P. CASEY & SON.
UNDERTAKERS AND EMBALMERS.
Office, 116 Park Ave. Res., 417 W. Third St.
Office Open Day and Night. Tel. 264-R.

GEO. W. COLE.
UNDERTAKER & EMBALMER.
200 West Second St. Telephone 153.
OFFICE OPEN DAY AND NIGHT.

L. L. MANNING & SON,
STEAM GRANITE WORKS.
Corner Central Avenue and West Front Street.
Opposite First Baptist Church.

Townsend's Granite Works,
Fourth and Richmond Streets.
Tel. 2214. Westfield trolley passes my office

CARD OF THANKS.

To all the neighbors and friends who so kindly assisted us during our recent bereavement and for the many expressions of sympathy received, we wish to extend our heartfelt thanks. Mr. and Mrs. Hazelton C. Reynolds.

$100 Two Elegant Upright Piano Bargains. $115

This week only, fully guaranteed Weber, Chickering, Decker bargains. We have the goods, and save you from $50 to $200. Why pay agents enormous profit. Call and be convinced. Hadley's, 315 West Front street. Open evenings

WOMAN TRAVELER TELLS ABOUT PERU

MRS. ADAMS' ILLUSTRATED STORY SHED MUCH LIGHT ON THAT COUNTRY.

The superb illustrated lecture on "Peru," given at the Y. M. C. A. last night by Harriet Chalmers Adams, of California, deserved a much larger audience than the one that greeted her, and those who failed to attend missed a treat. Aside from the thrilling story of dangers and hardships related by the brave woman in a fascinating manner, the views were perhaps the finest ever shown in this city. They gave a comprehensive and instructive idea of Peru, about which little is known by the average person.

There were views of the deserts, the highlands, the various large and small cities and villages, and depicted life and conditions in all classes. There was also a series of pictures showing a typical bull fight. Perhaps, the most thrilling part of the lecture were the views and description of the perilous ascent through the Andees.

The story also gave one an excellent idea of the customs and habits of the people of Peru, the great rubber industry, growing of coffee and coaco, from which cocaine is obtained. She said that some of the fleet-footed guides and messengers would travel all day through the intense heat with no other food than a supply of cocoa leaves. The lecture was listened to with deep interest and no doubt another opportunity will be given Plainfielders to hear it again.

S. B. Howe, Jr., as Judge.

Samuel B. Howe, Jr., instructor in history in the Plainfield High School, acted as judge last evening at the Newark High School Auditorium on the occasion of a debate between the Newark and Montclair High Schools. The debate was won by the High School who took the negative side of the question: "Resolved, That labor unions of the present day are conducive to the general welfare of the people of the United States."

—For best results try The Daily Press.

DIED.

HALL—On Saturday, March 2, 1907, Russell Hall, in his 85th year.

Funeral from the residence of his son, George R. Hall, 39 Westervelt avenue, on Monday, March 4, at 11 a. m. Interment at Rahway, N. J.

Other classified ads on page 3.

Classified Advertisements

Rates for advertisements under this heading one cent a word for first insertion, one half a cent a word for consecutive insertions of the same advertisement running for less than one month; one month, fifty cents a line (6 words to a line), double rate for advertisement set in capitals.

No advertisements received for less than ten cents.

Copy for deaths and marriage notices and classified advertising accepted up to 2:30 p. m.

THE DAILY PRESS is not at liberty to give any information regarding advertisements that require an address in care of this office. Persons answering these ads. should mail or leave answers as stated in advertisements.

Help Wanted.

WANTED—At once, colored girl for general housework; no washing. 520 Stelle avenue. 3 2 2

WANTED—Clerk with some knowledge of typewriting and shorthand. Apply Pond Machine Tool Co. 3 2 tf

WANTED—A housemaid, an assistant waitress and a kitchenmaid. Apply 107 West Seventh St. 3 2 2

SALESMAN to sell lubricating oils and greases on salary or commission; excellent side line. Champion Refining Co., Cleveland, O. 3 2 5 s

MALE HELP WANTED—Any person willing to distribute our samples: $20 weekly. "Empire," 92 LaSalle St., Chicago, Ill.

GIRLS wanted; 16 years old. Apply Watchung Silk Company, Chatham street. 3 1 3

PATTERNMAKERS wanted. Aluminum Press Co., Dunellen, N. J. 27 tf

WANTED—First class toolmakers on punch and die, and jig and fixture work; state experience and reference. Address Employment Dept., Stanley—G. I. Electric Mfg. Co., Pittsfield, Mass. 2 28 10

Help Wanted.

WANTED—White girl as assistant waitress. Call 107 West Seventh St. 3 1 5

WANTED—Capable woman for general housework. Mrs. Rapalje, 724 Carlton avenue. 3 1 5

WANTED—Cook and laundress; also chambermaid and waitress; white. Apply at once, 831 Madison avenue. 3 1 2

WANTED—White girl for chambermaid and waitress; references required. Apply 830 Central Ave. 3 1 tf

WANTED—Young man about 17 years old. Peterson, 217 Watchung avenue. 3 1 3

WANTED—Young girl (white) for light housework. 166 Grove St. 3 1 3

WANTED—A man to tend furnace and do sweeping, etc.; moderate wages. Crescent Embossing Co., 546 West Second St. 3 1 2

WANTED — Experienced saleswoman to take charge of laces and embroideries. Woodhull & Martin Co. 2 28 tf

WANTED—Girl for general housework; small family. Apply 813 Webster place. 2 28 3

WANTED—Lathe, planer, vice and floor hands. Aluminum Press Co., Dunellen, N. J. 2 27 tf

WANTED—Experienced chambermaid and waitress (colored). 717 Watchung avenue. 2 25 tf

WANTED—A white nurse girl for child four years old. Call 948 West Seventh St. 2 26 tf

WANTED—White girl for general housework; no washing. Call afternoons, 955 West Sixth St. 1 24 tf

COOKS, waitresses and general houseworkers wanted at once at Mrs. Keller's Intelligence Office, 22 Somerset place. 12 29 tf

MACHINISTS.—First class horizontal boring mill and lathe hands wanted at the Watson Stillman Co., Aldene, N. J. 2 23 7

COOKS, waitresses and general houseworkers wanted at once at Mrs. Day's Intelligence Office, South Plainfield, N. J. 2 9 tf

Real Estate Agents.

HOMES FOR SALE—New 10-room house at Netherwood, hardwood floors and trim, 2 baths; high terraced lot, 100x250; plenty of shade. new house on Madison avenue, below Ninth street, 11 rooms, 2 baths; hardwood floors and trim; large lot: new house on Hillside avenue, between Putnam and Watchung avenues, 9 rooms, hall room and bath; hardwood trim and floors; lot 60 feet front; I have several lots in other locations and will build you a home to suit your ideas; I also have three new houses for sale at Westfield, which are rented and will net the investor 12 per cent. on his money. For plans and particulars write William H. Abbott, 163 North avenue, telephone 462-J. 3 2 1m

FARMS of every description for sale. Lemuel A. Tunison, real estate agent, Martinsville, N. J., office Mt. Horeb. 3 2 1m

NEW HOUSES FOR SALE—Two elegant new houses on West Eighth street, 3 baths, large high lot, shade and every modern improvement; tile baths; three fine houses at Netherwood, every improvement, shade and high terraced lot; two fine new houses on West Seventh street, every improvement; best location; also 8-room house on Summit avenue, near Westervelt. Call and see plans, Manning or McIntyre, 163 North avenue, open evenings. 1 31 1m

THOSE desiring to own a farm should consult one who has been selling farms for years, and he is yours truly, William Henry Rogers, 136 Park avenue, Plainfield; telephone 44 tf

Lost and Found.

LOST—Medal of St. Mary's music school, on Liberty street, between West Second and Sixth streets. Reward, 544 West Second St.

LOST—On Friday evening, Washington's birthday, on Myrtle avenue, square muff. Reward if returned to this office.

LOST—A bunch of keys; reward. Frank A. Story, care of D. S. Miller, Park avenue and Fourth St. 3 1 4

LOST—Small brown, long haired dog; short legs and long feathered tail; wore collar; answers name Togo. Any information about him appreciated, or reward for his return to W. L. Murray, Rockview Heights, borough. 3 1 2

LOST—Gold charm from watch-fob, initial "M." Return to this office and receive reward. 2 28 3

LOST—Young Irish water Spaniel, in neighborhood of Netherwood. Reward for return to 1211 Putnam avenue. 2 25 tf

POOR girl will be grateful if the finder of her souvenir pocketbook will leave it at Daily Press office. It was lost yesterday noon while she walked from Fourth street and Park avenue to East bound railroad station and thence through tunnel to North avenue. It contained a sum of money and was given her by a dear relative now dead. 2 16 tf

Miscellaneous.

THINKING OF MOVING? See Smith, the expressman, 409 East Second street. 'Phone 750. 3 2 tf

AUCTION sale at 1 o'clock March 5, Stine farm, Greenbrook road, farm machinery, corn and stalks, milk wagon, spring wagon, Singer dump-cart, harness, etc., all as good as new. J. Y. Barrett. 3 1 2

INSURANCE of all kinds cheap as the cheapest and good as the best; 20 years with the Metropolitan Life. John Manley, 321 Park Ave. 3 1 7

PAINTER, decorator, paperhanger, prepared to meet all requirements, real estate, landlords or private; reliable, responsible; get my estimate. Louis Liercke, Plainfield P. O. Box 561. 2 28 1m

PUBLIC auction sale, 136 East Front street, Monday, March 4, 10 a. m., grocery stock and fixtures, including refrigerator, cash register, scales, counters, canned goods, teas, etc. 2 28 3

ASHES and rubbish removed; city or borough. Geo. Miller, 518 West Fourth street. 2 28 3

MRS. BONY — High-class dressmaking; French models; fine work remodeling; moderate prices. 12 Stone St., North Plainfield. 2 25 1m

DRESSMAKING, and the making of children's clothes. 120 Madison avenue, Jackson building, flat 18. 2 25 6

REMOVAL NOTICE—New York dental parlors removed to Woodhull & Martin building. 2 18 1m

DOGS and all kinds of pets boarded. 36 Raymond Ave. 2 21 1m

NEXT—We are next to station and next to bargain; bring in your bargain and be next to buyers. Ira L. LaRue, 152 North Ave. 1 8 tf

FREE! FREE! Six fine square pianos, for cost of tuning and carting only; great chance for beginners and others. Call at once, Hadley's piano salesrooms, 315 West Front St. 23 tf

DEAD animals removed. Ruckman Brothers, 204 Plainfield avenue, 'phone 415-L. 8 28 6m

P. E. LATOURETTE, auctioneer; sales promptly attended to; satisfaction guaranteed. 326 West Front St. 2 40 tf

BEFORE selling your furniture see Latourette, 326 West Front St. tf

BABIES crochet sacques for sale; all prices; also ladies' knitted sweaters made to order. Mrs. Mayer, 54 Pearl street, North Plainfield. tf

THE highest cash price paid for household goods, furniture, etc. Fred W. Hand, Auctioneer, 136 East Second street. 'Phone 1722. tf

Wanted—Miscellaneous.

WANTED—House and barn with improvements; centrally located. Address E. B., care Press. 3 2 6

WANTED—By mechanic, a house of 6 or 7 rooms, centrally located; not more than $15 per month. Address Mechanic, care Daily Press.

WANTED—Jersey chestnut timber for turning. John Herrmann, 410 Somerset street, North Plainfield, telephone 70-J. 3 2 6

WANTED—Second hand tailor's Singer sewing machine. Address P. O. Box 613. 3 1 3

WANTED—Saddle pony or small saddle horse. Address Saddle, care Press. 2 26 3 eod

WANTED—A milk route, about 100 quarts. Address N. B. Giles, Dunellen, N. J. 2 19 6 eod

WANTED—Stable manure. Address G. G., care Press. 2 28 3

WANTED—Combination billiard-pool table; give full particulars, present condition and lowest cash price. Address Combination, Press office. 2 25 6

WANTED—Old geese and duck feather beds; double other buyers' cash prices. Address C. F. Dickinson, General Delivery, Plainfield. 2 21 9

I WANT to buy pony cart; must be cheap for cash. P. O. Box 301, Plainfield, N. J. 2 25 6

WILL care for good horse for the winter for use of same. Address Good Care, care Press. 10 6 tf

Money to Loan.

TO LOAN on bond and mortgage, $3,000, also $3,500, on satisfactory risks. J. F. MacDonald, 149 North avenue. 1 31 tf

MONEY to loan, five per cent. gilt edge real estate. J. T. Vail. 1 14 tf

MONEY to loan at 5 per cent. on first mortgage. Mulford, opposite depot. tf

TO LOAN—Money on first mortgages at 5 per cent. V. W. Nash, Jr., 221 Park avenue. 6 22 tf

$4,000.00 TO LOAN on first bond and mortgage, on Plainfield property at five per cent. Charles L. Moffett, attorney, Woodhull & Martin Building, East Front street. tf

TO LOAN—Money on good mortgages. George F. Brown, 94 Somerset street. tf

Situations Wanted.

GERMAN girl with good references wants position as child's nurse. Apply 109 Central avenue until Saturday. 2 28 3

COLORED man would like position at any kind of work. 327 Cottage place. 2 28 3

Chickens and Eggs.

SETTINGS. SELECTED STOCK.
Buff and Black Orpingtons, $1 and $3
Black Minorca, $1.50
Buff Plymouth Rocks, $1.00
White Leghorns, $1.00
Stock for sale.
Plainfield Poultry Pens,
622 East Seventh St. 3 1 tf

FIFTY white Leghorn hens for sale at 75 cents each. D. Kersting, Somerville, N. J. 2 28 6

EGGS FOR SITTING—From one pen each of Buff, Black and White Orpingtons, related to our winners at $5 per dozen; also from White and Buff Leghorns, Barred Rocks and Rhode Island Reds at $2 per dozen; inspection invited. Sunswick Poultry Farm, South Plainfield, N. J., George J. May, manager. 2 18 1m

EGGS FOR HATCHING—From choice matings of Black, Buff and White Orpingtons and White Wyandottes; also a few Black Cockerels for sale; write for prices; inspection invited. Oak Tree Poultry and Game Farm, Park avenue, Plainfield, N. J. 1 21 tf

For Sale.

NEW house for sale or to let at Netherwood. Charles H. Hand. 3 2 6

FOR SALE—Choice self-feeder stove and range; cheap. Manning, 647 East Seventh St.

FOR SALE—Barn, built of heavy frame work, new slate roof, to be removed off premises; also large, well built corn crib; mowing machine, horse rake, harnesses, several wagons and cows. Frederick W. Gray, Hillside avenue. 2 28 3

FOR SALE—Two houses, front and rear. Apply 343 Cottage place. 2 28 1m

FOR SALE—Two fresh cows, with calves by side, or without. 625 West Front St. 2 28 3

HOUSES for sale, cash or installments; some to rent; lots for sale. Apply D. F. Dugan, 511 East Seventh street. 2 25 6

Rooms and Board.

APARTMENT to let. Call before 5 o'clock, 8 Craig place. 3 2 tf

YOUNG man who commutes daily desires room and board, private family; North Plainfield preferred; terms moderate. Address R. S. T., Daily Press. 3 1 2

TO LET—Three or four rooms, light housekeeping. Address Light, care Daily Press. 2 26 5

TWO large rooms to rent, with board. 110 East Fifth street, near Park avenue. 2 15 tf

GOOD accommodations; low rates. Boyce's Hotel, 97 Somerset St. tf

COMFORTABLE, well heated rooms, with excellent board; also table board; evening dinners a specialty. For terms call or address Mrs. A. L. Waldorf, 132 and 134 Crescent Ave. 2 8 tf

For Rent.

TO LET—3 rooms to white family; also 3 rooms to let for colored family. Apply at A. Young's, 815 South Second St. 3 2 5

GOOD house, good location; moderate rent, No. 245 East Ninth street; for rent from April 1. Inquire at above address. 3 2 4

TO LET—Apartment, six large light rooms; all improvements, including heat; adults only; $24. 74 Jackson avenue, borough. 3 2 3

FOR RENT—Corner apartments to let on Front and Grove streets. Apply Nagle's drug store. 3 2 4 eod

STORE to let; Watchung avenue. Charles H. Hand. 3 2 6

LESS rent by our new plan. Your rent for a nice six-room house, near trolley, starting at $16.50, soon drops to $5 per month and never can be anymore. U. B. Crane. 2 21 3 2 3 s

TO LET—Residence, Rahway, $16; flat, Rahway, $7. W. G. Peckham, Westfield.

TO LET OR FOR SALE—No. 320 Somerset street, Plainfield, 12 rooms and bath; lot, 80 feet front, 420 feet deep. Inquire Leon Lauterstein, 60 Wall street, New York city. 2 26 2 tu s

TO LET—Four pleasant rooms. Enquire 117 West Second St. 3 1 3

$16 MONTH, house, 6 nice rooms and summer kitchen; centrally located; city water; toilet inside; immediate possession. Address V. B., care Daily Press. 3 1 2

TO LET—Storage rooms; clean and cheap. John Manley, insurance, 321 Park avenue. 3 1 7

HOUSE to let; 7 rooms; improvements. 659 East Sixth St. 2 27 4

TO LET—Large, new store, No. 407 Watchung avenue. Charles L. Moffett, attorney, Woodhull & Martin building. 9 24 tf

DENTIST office, heat, telephone, light, water, door attendance. 178 East Front street. 1 11 tf

Other classified ads on page 3.

PLAINFIELD LIBRARY NOTES

Recent Fiction Added to the Public Library Since November, 1906,

Part 1.

Brown, Alice.—County road.

"Miss Brown has long been recognized as one of the most successful and entertaining writers of rural New England. She has a happy combination of sympathetic knowledge of New England character, with keen appreciation of the genuine humor that is one of the real New England traits."

Bowen, Marjorie.—Viper of Milan.

"For so young a writer, Miss Bowen shows a remarkable sense of style, which, taken in conjunction with her energy and imaginative power, make her a welcome recruit to the ranks of adventurous romaneers."

Conrad, Joseph.—Mirror of the sea.

"He knows the souls of the sea and ships, as he knows the souls of men, but that would be worth but little to us, did he not possess a still more wonderful faculty of interpretation and expression—a faculty that was never better shown than in these sketches." New York Times.

Couch, A. T. Quiller.—Sir John Constantine.

"As a tale of romantic adventure we have had hardly anything since Stevenson's time so good as Mr. Quiller-Couch's new story. The story as a whole, indeed, is so excellent of its kind that one wishes that the author had recast some parts of the book and subjected it to a severer test of his judgment as to construction, probability, and humor. The time is the seventeenth century, when Corsica was in arms against Genoa's occupation and oppression, and the people were rallying to Paoli." Outlook.

Craigie, Mrs. P. M. T. R., (John Oliver Hobbes.)—Dream and the business.

"Its chief charm, alike from the development of a double plot, which is so delicately conceived and carried out with so much artistic finish as to obscure the end before the end comes, lies in the vitality of its characters and their consistently preserved personalities." New York Times.

Crawford, F. Marion.—Lady of Rome.

The author "is one of the few novelists in the world who are actually cosmopolitan: the Italian characters in his novels are really Italians, and the French people are French. This new story from his pen is said to be notesworthy, even among Mr. Crawford's novels, for the beauty and attractiveness of its heroine."

De Morgan, W. F.—Joseph Vance: an ill-written autobiography.

"It is ill-written only in the sense of not being composed according to the present trim, abrupt fashion of novel-reading. We hardly know how to suggest the mellowness of this story, and therein lies its charm. We doubt if any reader who has a sense for true humor will find it tedious." Nation.

Donnell, Annie Hamilton.—Very small person.

"The stories here are about children but their lesson is entirely for grown ups who have in their trust the developing child. The little comedies as well as the heart tragedies of children grow pathetic when there is no one near with whom to share them. It is to such a lonely group of children that the author turns in her sketches. It is a book for every mother."

Eichendorff, Joseph K. B., freiherr von.—Happy-go-lucky; or, leaves from the life of a good for nothing, tr. from the German by Mrs. A. L. Wister.

"Mrs. A. L. Wister has made an excellent translation of this charming German story of irresponsibility and genius." New York Times.

Fenollosa, Mrs. E. F., (Sidney McCall, pseud.)—Dragon painter.

"One does not need to have had any personal experience in the land of which Mrs. Fenollosa writes in order to be perfectly certain that these pages give a truthful picture of Japanese domestic life and a faithful revelation of the inner depths of Japanese feeling—not one of those specious translations of Japan in terms of modern 'Westernism.'" New York Times.

Fogazzaro, Antnio.—The patriot, tr. from the Italian.

"Although brought out as the second volume in the author's trilogy, 'The patriot' was written bany years before 'The Saint,' and published with the Italian title Piccolo mondo antico. It has to do with the file of the father of 'The saint,' Don Franco Maieoni, and his patriotic endeavors to free northern Italy from the Austrian yoke in the middle of the last century."

Fowler, Ellen Thorneycroft.—Subjection of Isabel Carnaby.

"The reader's feeling of gratitude to the author is not due for any subtle analysis of character, but for the brilliant powers of repartee with which she invests here characters." Spectator.

Fox, John, Jr.—Knight of the Cumberland.

"A most attractive and delightful love story, told with all Mr. Fox's knowledge of the mountaineers, his humor and skillful character drawing. The tournament is a unique incident, described with the humor and dramatic force that no other writer of today can combine in the same way."

Fraser, Mrs. Mary Crawford.—In the shadow of the Lord: a romance of the Washingtons.

"The story is well arranged, the persons concerned are sufficiently lifelike and the general effect . . . is dignified and wholesome." Outlook.

Garland, Hamlin.—Witch's gold: a recast of "The spirit of Sweetwater."

"In its present form is a simple healthful love-tale of the West, adapted to beguile an idle hour." Literary digest.

Gilson, Roy Rolfe.—Katrina.

"He combines a sympathetic understanding of the young child's point of view with an equally rare understanding of the sorrows and disillusions of age." Bookman.

Gordon, Charles William, (Ralph Connor, pseud.)—The doctor: a tale of the Rockies.

"The best thing Ralph Connor has done since "The sky pilot," and perhaps the best thing he has ever done. Is a good book, both in the religious and literary sense of the word." New York Times.

Gordon, Charles William.—Glengarry days.

LITERARY.

The March Century is a Garden Number, covering a wide and varied range of outdoor interests—Charleston gardens, Persian gardens, workingmen's gardens, flower arrangements in Japan, and a review by a Dutch expert of Luther Burbank's work in scientific horticulture. The Luther Burbank's review, from the pen of Hugo de Vries, Professor of Plant Anatomy and Physiology in the University of Amsterdam, is the article of most scientific value in the magazine. It brings to American readers a new, suggestive and authoritive presentation of Mr. Burbank's claims and achievements. All the charm of Charleston's gardens—probably the loveliest gardens in this country—is in Miss Frances Duncan's article, and there are delightful illustrations by Anna Whelan Betts, including two full pages in color.

March Lippincott's Magazine breathes a foretaste of summer in its leading feature, the complete novelette. "The Smuggler" is its title, and the author, Ella Middleton Tybout, has already to her credit several successful full-grown novels, notably "The Wife of the Secretary of State." This newest story does not deal with smugglers and pirates of the past, but with the modern manner of setting jewels into our fair land without asking Uncle Sam's consent. The characters are mightily convincing in their various roles; and her rapid-acting plot makes the most indifferent reader "sit up" until he has devoured the last word.

The National Child Labor Committee in its department officially conducted in the Woman's Home Companion, announces the receipt of a letter from William Jennings Bryan, in which the latter expresses his approval of the Beveridge bill and his plan to favor it editorially in the Commoner. Mr. Bryan said: "The plan which Beveridge adopts for the prevention of child labor is identical with the plan which I have urged for the suppression of the trusts. I believe the control which Congress has over interstate commerce enables it to apply a very simple and effective remedy."

The National Magazine for March has another article on the Jamestown Exposition, and also contains an appreciation by William Hemstreet, of Anthony Comstock, who is perhaps the least understood and most abused of any great reformer of the age. The "Homes of Longfellow," by Mary H. Northend, "Natural Beauties of Utah," by W. C. Jenkins, and "On the Site of the White City," are strong articles that appear in this number.

Philosophy is at once the most sublime and the most trivial of human pursuits. It both works in the minutest crannies and opens out the widest vistas. It "bakes no bread," as has been said, but it can inspire our souls with courage; and repugnant as its manners, its doubting and challenging, its quibbling and dialestics, often are too common people, no one of use can get along without the far-flashing beams of light it sends over the world's perspectives. These illuminations, at least, and the contrast-effects of darkness and mystery that accompany them, give to what it says an interest that is more than professional or technical.—Professor William James in The Popular Science Monthly.

The March number of Scribner's Magazine opens with a novel account of a journey during race-week "Down The Seine In A Motor Boat," by E. C. Peixotto, the artist, who furnishes a number of beautiful sketches of the scenes along the way and writes a pleasant account of this companion sport to automobiling. No journalist in this country ever had stronger opinions to express and expressed them with more frankness than E. L. Godkin. The vigor and clearheadedness of his judgments are embodied in "Some Letters" which have been chosen by Rollo Ogden, the present editor of the Evening Post. Many of these were written to Mr. Godkin's friend, Charles Eliot Norton, and they range from 1863, when he gives vivid pen-pictures of Greeley, Ripley, Seward and the important men of that day, down to 1886.

The Kind They Fool.

He—Some girls are awfully conceited. She—Why? He—They'll brag about making a fool of a man that was never anything else.—Detroit Free Press.

AND

If you've been experimenting with so-called "watches;"

AND

If you've become disgusted with them as timekeepers;

AND

If you've resolved to get a real watch, a correct timekeeper, this time,

Get a Holt Special, $15.00,

'twill keep right to the seconds.

FRANK HOLT & Co.

6 Academy St., opp. P. O., NEWARK

Pure Quality Groceries

Quality, quality, quality—that's what we insist upon first, last and all the time—that's why our Groceries and Table Delicacies are the recognized standards of Purity and Goodness for use in the house. Your orders are cordially invited.

W. W. DUNN,

THE PARK GROCER

Duer Street and Lincoln Place

YOU WILL NEVER BUY A HOME WITH MONEY PAID FOR RENT IN THE PAST.

START NOW TO

OWN A HOME

of your home by taking out shares in

THE CENTRAL BUILDING AND LOAN ASSOCIATION OF PLAINFIELD.

J. F. MacDonald, Sec'y.

Smalley Building, 149 North Ave.

Mrs. John Brown,

Successor to John Burke and Jesse & Co.

Cesspools and Vaults Cleaned from $3.00 upwards

Satisfaction Guaranteed.

Don't give your order until you consult me.

Estimates Cheerfully Given.

Leave orders at J. T. Vail's, North avenue, Plainfield. N. J

Postoffice Box 718.

FRANK BURKE, Manager.

Advertisements

:—FOR—

New York Herald,

World, Times, Sun, Journal, Telegram, American, Brooklyn Eagle

—and—

Newark Evening News

Received at

The Daily Press

AT REGULAR OFFICE RATES.

William H. Pope,

ELECTRICIAN.

All kinds of electrical work done at reasonable prices

116 NORTH AVENUE.

TURKISH BATHS!

TRY ONE

Ladies, morning. Gentlemen, afternoons.

Take trolley to Sanitarium.

Somerset Street

AZIENZA

cures pimples and all inflammation of the skin. Used by people of refinement. Medicinal and toilet—25 and 50 cents.

CREAM.

Kindling and Grate Wood.

Cedar Posts and Bean Poles. Prompt deliveries. Orders received at 69 Somerset St.

JOHN MOBUS,

P. O. Box 320.

NOW OPEN.

Baths! Baths!

HOT AND COLD.

207 Park Avenue.

WM. CLAASSEN.

JOHN A. KOCH.

Dealer in

Meats, Poultry, Fish, Oysters, etc.

200 Watchung Ave.

Corner Second Street. Telephone 573-J

Orders Called For and Delivered.

Warren B. Travell, C. E.

GENERAL CONTRACTING and ENGINEERING

816 Third Place. Plainfield, N. J. Telephone 804-J

(B) THE PORTLAND RANGE LEADS ALL OTHERS.

Amos H. Van Horn, Ltd.

A "BUSY" MIDWINTER FOR US - -

A fortunate one for **you,** if you're wise enough to make the most of our spicy special sales that have the run of our entire Store! Space wont let us tell "all" here—better call and see things for yourself!

14.00 Enameled Beds, Brass Trimmed **9.98** 100 Others.

35.00 Parlor Suits, now **23.34** One out of 80.

25.00 Bedroom Suits, now **18.98** One Out of 60.

4.00 Tables, now **2.98** 100 Other Styles.

12.00 Extension Tables, **8.85** 40 Others.

12.00 Dressers, now **8.00** One out of 50.

9.00 Couches, now **6.00** One out of 60.

8.00 Morris Chairs, now **6.50** 30 Other Styles.

BEDDING BARGAINS.

The lowest priced mattress or pillow is made of honest, cleanly, guaranteed fillings and covering—no risky skimping tolerated no manufacturer's product allowed that won't stand severest "quality" tests!

30.00 Best Curled Hair Mattress, long black drawings, full size 25.00

23.00 No. 1 Hair Mattress, full size 16.00

18.00 Mixed Hair Mattress, full size 12.00

12.00 Medium Grade Hair Mattress, full size 8.50

10.00 All-Hair Mattress, full size 6.98

8.50 All-Cotton Mattress, full size 6.25

6.50 Cotton Top Husk Mattress, full size 4.25

4.00 Soft Top Excelsior Mattress, full size 2.98

3.00 Plain Excelsior Mattress, full size 1.98

Complete Lines of Comfortables and Blankets.

"PORTLAND RANGES" Still Lead!

Over 17,000 particular people are using them every day—the perfect range in every detail, built right in the heart of the iron region of best tested materials! All sizes, all models, including the new 1907 plain model!

50 other kinds of guaranteed ranges—all modern and up to the moment in all ways.

Parlor Stoves, Cylinders, Oaks, Laundry and Pot Stoves—Reliable Oil Heaters. Repairs always on hand.

AMOS H. VAN HORN, Ltd.

Be sure you see "No. 73" and first name "AMOS" before entering our store.

ACCOUNTS OPENED—EASY PAYMENTS

73 MARKET ST., NEWARK, N. J.

Near Plane St., West of Broad St.

All trolleys transfer to our door.

Telephone, 880

Wm. Hand & Sons,

Moving Vans and Storage Warehouse for Furniture, Pianos, etc.

Truckmen and Riggers.

136 E. Second St., Plainfield.

Telephone 1722.

All work will receive prompt attention.

William H. Kirch

CARPENTER AND BUILDER

66 DUER STREET, N. PLAINFIELD

Estimates cheerfully given.

Jobbing promptly attended to. Tel. 402-J.

BUTCHER

Grandview Meat Market,

GEO. EGEL, Prop.

198 Somerset St. Tel. 221-J.

Choice Meats, Poultry, Game and Provisions.

Orders called for and delivered.

ALEX. LUSARDI,

Foreign and Domestic Fruits, Choice Confectionery, Nuts, Cigars, etc.

211 W. Front St. Tel. 507-W.

FINE CABINET and other **PHOTOS** at **LOWEST PRICES**

THE MATZEN STUDIO

131 East Front Street.

E. B. MAYNARD.

New Shop, New Furniture, Best Service.

TONSORIAL ARTIST.

Also Choice Cigars.

141 North Ave., Plainfield N. J.

JOHN WIRTH

(Successor to Henry Liefke.)

Bakery and Confectionery.

201-203 West Front St. Tel. No. 723.

All orders delivered at short notice.

WM. H. BROKAW,

Carpenter and Builder.

I estimate on small as well as large contracts. Will call and submit figures.

367 West Front St. Tel. 301-L

Hoagland's CITY EXPRESS

Furniture Moving, Baggage. Freight, Piano.

OFFICE 205 Park Avenue. Telephone 833-W

Residence Tel. 648-L

Smalley Bros.,

147 North Avenue.

BUTCHERS.

Everything usually found in a first-class market.

Roasting and Broiling Chickens a Specialty. "Berkshire" Sausage.

Orders called for and delivered.

Telephone 83-A.

J. C. POPE & CO.,

INSURANCE AGENTS,

110 E. Front St., Plainfield, N. J.

A. H. ENANDER,

Sanitary Plumbing, Gas Fitting, Steam and Hot Water Heating.

Contractor for Sewer Connections.

125 Watchung Av. Rear.

L. Moraller & Son,

Watchmakers and Jewelers.

Watches, Clocks and Jewelry. Fine Watch and Clock Repairing a Specialty.

219 Park Ave. Plainfield, N. J

JOHN WINZENREID,

Furniture and Freight Express.

Moving Vans and Storage.

819 Lee Place. 'Phone 840-R.

PLAINFIELD WINDOW CLEANING CO.

Renovating—Offices, stores and private residences. Service day or night. Furniture, china and glassware packed for shipping.

WM. A. KLINE, 611 W. 3d St.

Seaman Williams,

Mason—Contractor—Builder

32 Sandford Ave. 'Phone 343-J

W. B. RANDOLPH'S

206 WATCHUNG AVE.

When you want your Hair Cut, Singe Shampoo, Shave and your Face Massage in first class style, call and see him.

Also Telephone Pay Station 234 R.

TITUS H. LAURY

MASON AND BUILDER.

Office, 323 East Front Street.

Tile Setting, Mantel & Front Work.

Telephone 464-Y.

DRUGGISTS.

WEEKS'

Break Up a Cold TABLETS

25C PER BOX.

Guaranee No Cure No Pay.

POWERS' Pharmacy Co.

B-WISE

and get a bottle of Nagle's Laxative White Pine Balsam, an excellent specific for coughs and colds. 25c per bot.

"Prescriptions our specialty."

C. M. NAGLE'S PHARMACY,

Tel. 911-L. Front and Grove Sts.

COUGH WAFERS.

A Cough Syrup without water. A common sense, antiseptic, anodyne expectorant for cough and sore throat. For the relief of bronchial, pulmonary, spasmodic, asthmatic coughs, bronchitis, hoarseness, loss of voice and all irritations of the throat and lungs.

DUDLEY S. MILLER

Prescription Druggist.

Park Ave. and 4th St. Plainfield, N. J.

Hodge's Pharmacy.

Reliable goods in all Departments.

Agency for Belle Mead Sweets.

Tel. 210-J. Y. M. C. A. Building.

HOTELS.

HOTEL WALDORF

EAST FRONT STREET.

HENRY WINDHAM, Prop.

Gottfried Kruger's Extra Beer on draught. Imported Wines, Liquors and Cigars. Hotel accommodations and private Dining-Room.

HOTEL KENSINGTON

(Licensed.)

J. H. STAATS, Prop.

107-109-111 North Avenue.

Everything New and Up-to-date.

An inspection solicited.

HOTEL IROQUOIS

Commercial Headquarters. J. W. LEARY, Proprietor Plainfield, N. J.

Pabst Milwaukee Beer on draft.

SUNDAY DINNERS SPECIAL FEATURE

EDUCATIONAL.

PLAINFIELD BUSINESS COLLEGE.

Cor. Park Ave. and E. Front St. Tel 471-W

Day and Evening Sessions.

Superior ENGLISH TRAINING.

Fine opportunities for young men.

All the latest **Popular Sheet Music**

Vocal and Instrumental at 19c a copy.

CHAS. M. SUHR, 144 E. 4th St

Getting Good Meat

is difficult unless you favor us with the order. We do not say it is impossible to obtain good meats elsewhere, but we have a monopoly on all raised on a farm which is celebrated for the quality of its stock, and you will find the

Beef, Veal and Lamb

we offer, young, plump and tender. Orders for large or small quantities promptly filled and delivered.

Fred. Endress,

131-135 WEST FRONT ST.

'PHONE 155.

STATIONERY AND TOYS.

HARPER,

411 PARK AVENUE.

Try a box of

DOBBINS' CIGARS.

Clear Havana Nickle Yara or any kind that you desire. Manufactured at 120 North avenue, opposite Kensington Hotel, Plainfield, N. J.

REMOVAL NOTICE.

STANLEY, Florist

is now located at

159 EAST FRONT STREET.

Woodhull & Martin Building.

TELEPHONE 928

RENTALS — REAL ESTATE.

GEO. F. BROWN.

Insurance and Real Estate.

Commissioner of Deeds—Rents.

94 Somerset St. 'Phone 160.

REAL ESTATE.

COAL DEALERS.

Difference In Coal.

All coals may look alike to some people, but compare our "Lehigh" Coal with the Coal you bought somewhere else and you will see a difference.

You will notice that our Coal Burns Brighter, Gives More Heat, and Lasts Longer than any other Coal you ever bought before.

Boice, Runyon & Co.,

Coal, Lumber and Masons' Materials.

Park Ave., opp. North Ave., Plainfield N. J.

Coal Down 25 cents

SEE NASH'S OFFER

In Cent-a-Word Column Every Saturday.

Yard and Office, 636 South Second St. Central Office, 311 Park Avenue. Two 'Phones: 496-L; 357-W.

TenEyck & Harris,

—DEALERS IN—

LEHIGH VALLEY COAL.

Office: Rowley's Drug Store, 218 West Front Street. Telephone 23-L.

JOHN JOHNSTON

All the best grades of

COAL.

929 South Ave 'Phone 193

Coal I have on hand some very fine Hard and Medium Coal. All kept undersheds. Pea Coal. **Coal**

25 cents a ton reduction on cash orders.

L. A. RHEAUME,

146 East Fourth St. Telephone 440-W.

Yard, 674 South Second St. Telephone 231

GEORGE O. STEVENS

747 West Front St.

R. L. CLINE

(Successor to C. H. Rugg & Co.)

Best Quality Lehigh Coal

Yard and office 430 West Third St. Tel. 93.

JOS. HARRIGAN

OLD COMPANY'S LEHIGH COAL.

Tel. 497-L. 4th and Richmond Sts.

PAINTERS AND DECORATORS.

We call your attention to our fine display of

New Wall Papers.

We can't describe the patterns, but they are new, striking and effective, and with our large assortment we are sure to please.

Paints, Oils and Varnishes.

Woolston & Buckle,

145 North Avenue.

Don't Wait Till Spring

before giving me the order to paint your house. Let me give you an estimate now and do the work at the first favorable weather. Then I don't have to disappoint you when the rush season comes.

JAMES C. HANSEN,

DECORATOR and PAINTER.

Dealer in Wallpaper, Paints, Oils, Glass, Etc.

141 East Front St.

1907 Wall Papers.

IMPORTED & AMERICAN GOODS.

C. CONOVER & CO.

Decorators, Painters and Paperhangers. Window and Plate Glass.

115 Elmwood Pl. Tel. 226-J

W. S. CHEEVER

1326 Park Ave.

Painting and INTERIOR DECORATING. WALL PAPER of every description at the Lowest Prices.

'Phone No. 538-J.

GREAT BARGAIN SALE

of Nursery stock. We are not going out of business, but have some bargains left over from last fall's sale. Don't wait until you need your stock; order now and get your choice of Evergreens, Roses, Shade Trees, Hedge Plants Flowering Shrubs and Vines.

BELLEVIEW AVENUE NURSERY CO.

Off Park Avenue. near Hillside Avenue

Above, on the stair-landing, a deep-toned clock began to strike midnight and every one cried "Merry Christmas!" and "Olivia's won!" and there was more hand clapping, in which I joined with good will.

Some one behind me was explaining what had just occurred. Olivia, the youngest daughter of the house, had been denied a glimpse of the ball; Miss Devereux had made a wager with her host that Olivia would appear before midnight; and Olivia, defeating the plot against her, gained the main hall at the stroke of 12.

"Good night! Good night!" called Olivia—the real Olivia—in derision to the company, and turned and ran back through the applauding, laughing throng.

The spectacled gentleman was Olivia's father, and he mockingly rebuked Marian Devereux for having encouraged an infraction of parental discipline, while she was twitting him upon the loss of his wager. Then her eyes rested upon me for the first time. She lifted her brows slightly, but continued talking placidly to her host. The situation did not please me; I had not traveled so far and barglariously entered Doctor Armstrong's house in quest of a girl with blue eyes merely to stand by while she talked with another man.

I drew nearer, impatiently; and was conscious that four other young men in white waistcoats and gloves quite as irreproachable as my own stood ready to claim her the instant she was free. I did not propose to be thwarted by the beaux of Cincinnati and I addressed my host boldly.

"I beg your pardon, Doctor—," I said with an assurance for which I blush to this hour.

"All right, my boy; I, too, have been in Arcady!" he exclaimed in cheerful apology, and she put her hand on my arm and I led her away.

"He called me 'my boy,' so I must be passing muster," I remarked, not daring to look at her.

"He's afraid not to recognize you. His inability to remember faces is a town joke."

We reached a quiet corner of the great hall and I found a seat for her.

"You don't seem surprised to see me,—you knew I would come. I should have come across the world for this,—for just this."

Her eyes were grave at once.

"Why did you come? I did not think you were so foolish. This is all—so wretched. You didn't know that Mr. Pickering—Mr. Pickering—"

She was greatly distressed and this name came from her chokingly.

"Yes; what of him?" I laughed. "He is well on the way to California,—and without you!"

"No—you don't know—you don't understand—he's here! He abandoned his California trip at Chicago; he telegraphed me to expect him—here—tonight! You must go at once—at once!"

"Ah, but you can't frighten me," I said, trying to realize just what a meeting with Pickering in that house might mean.

"No,"—she looked anxiously about,—"they were to arrive late, he and the Taylors; they know the Armstrongs quite well. They may come at any moment now. Please go!"

"But I have only a few minutes myself,—you wouldn't have me sit them out in the station down town? There are some things I have come to say, and Arthur Pickering and I are not afraid of each other!"

"But you must not meet him here. Think what that would mean to me! You are very foolhardy, Mr. Glenarm. I had no idea you would come—"

"But you wished to try me,—you challenged me."

"That wasn't me,—it was Olivia," she laughed, more at ease, "I thought—"

"Yes, what did you think—that I was tied hand and foot by a dead man's money—"

"No, it wasn't that wretched fortune; but I enjoyed playing the child before you—I really love Olivia—and it seemed that the fairies were protecting me and that I could play being a child to the very end of the chapter without any real mischief coming of it. I wish I were Olivia!" she declared, her eyes away from me.

"That's rather idle. I'm not really sure yet what your name is, and I don't care. Let's imagine that we haven't any names,—I'm sure my name isn't of any use, and I'll be glad to go nameless all my days if only—"

"If only—" she repeated idly, opening and closing her fan. It was a frail blue trifle, painted in golden butterflies.

"There are so many 'if onlies' that I hesitate to choose; but I will venture one. If only you will come back to St. Agatha's! Not to-morrow, or the next day, but, say, with the first bluebirds. I believe they are the harbingers up there."

Her very ease was a balm to my spirits; she was now a veritable daughter of repose. One arm in its long, white sheath lay quiet in her lap; her right hand held the golden butterflies against the soft curve of her cheek. A collar of pearls clasped her throat and accented the clear girlish outlines of her profile. I felt the appeal of her youth and purity. It was like a cry in my heart, and the dreary house by the lake, and Pickering and the weeks within the stone walls of my prison were as though they had never been.

"The friends who know me best never expect me to promise to be anywhere at a given time. I can't tell; perhaps I shall follow the bluebirds to Indiana; but why should I, when I can't play being Olivia any more?"

"Why not? You have seen how dull I am; and that note of apology you wrote from the school really fooled me. But I have seen the real Olivia now. I don't want you to go too far—not where I can't follow—and this flight I shall hardly dare repeat."

Her lips closed—like a rose that had gone back to be a bud again—and she pondered a moment, slowly freeing and imprisoning the golden butterflies.

"You have risked a fortune, Mr. Glenarm, very, very foolishly,—if you are found here. Why, Olivia must have recognized you! She had seen you often across the wall."

"But I don't care—I'm not staying at that ruin up there for money. My grandfather meant more to me than that—"

"Yes; I believe that is so. He was a dear old gentleman; and he liked me because I thought his jokes adorable. My father and he had known each other. But there was—no expectation—no wish to profit by his friendship. My name in his will is a great embarrassment, a source of real annoyance. The newspapers printed dreadful pictures of me in connection with the will. I say to you, quite frankly, that I wouldn't accept a cent of Mr. Glenarm's money if it were offered me; and that is why,"—and her smile was a flash of spring,—"I want you to obey the terms of the will and earn your fortune."

She closed the fan sharply and lifted her eyes to mine.

"But there isn't any fortune; it's all a myth, a joke."

"Mr. Pickering doesn't seem to think so. He had every reason for believing that Mr. Glenarm was a very rich man."

"But assuming that there's money buried there by the lake like a pirate's treasure, it isn't Pickering's if he finds it. There are laws to protect even the dead from robbery!" I concluded hotly.

"How difficult you are! Suppose you should fall from a boat, or be shot—accidentally—then I might have to take the fortune after all; and Mr. Pickering might think of an easier way of getting it than by—"

"Stealing it! Yes; I know what you mean; but you wouldn't—!"

Half-past 12 struck on the stairway and I started to my feet.

"You wouldn't—" I repeated.

"I might, you know!"

"I must go,—but not with that, not with any hint of that,—please!"

"If you let him defeat you, if you fail to spend your year there,—we'll overlook this one lapse,"—she looked me steadily in the eyes, wholly guiltless of coquetry but infinitely kind,—"then,—"

She paused, opened the fan, held it up to the light and studied the golden butterflies.

"Yes—"

"Then—let me see—oh, I shall never chase another rabbit as long as I live! Now go—quickly—quickly!"

"But you haven't told me when and where it was we met the first time. Please!"

She laughed, but urged me away with her eyes.

"I shan't do it! It isn't proper for me to remember, if your memory is so poor. I wonder how it would seem for us to meet just once—and be introduced! Good night! You really came. You are a gentleman of your word, Squire Glenarm!"

She gave me the tips of her fingers without looking at me.

A servant came in hurriedly.

"Miss Devereux, Mr. and Mrs. Taylor and Mr. Pickering are in the drawing-room."

"Yes; very well; I will come at once."

Then to me:

"They must not see you—there, that way!" and she stood in the door, facing me, her hands lightly touching the frame as though to secure my way.

I turned for a last look and saw her waiting—her eyes bent gravely upon me, her arms still half-raised, barring the door; then she turned swiftly away and passed through the hall.

Outside I found my hat and coat, and wakened my sleeping driver. He drove like mad into the city and I swung myself upon the north-bound train just as it was drawing out of the station.

CHAPTER XVIII.

I Meet an Old Friend.

When I reached Glenarm House the next morning I found to my astonishment that the window I had left open as I scrambled out the night before was closed. I dropped my bag and crept to the front door, thinking that if Bates had discovered my absence it was useless to attempt any further deception. I was amazed to find the great doors of the main entrance flung wide, and in real alarm I ran through the hall and back to the library.

The nearest door stood open, and, as I peered in, a curious scene disclosed itself. A few of the large cathedral candles still burned brightly in several places, their flames rising strangely in the gray morning light. Books had been taken from the shelves and scattered everywhere, and sharp implements had cut ugly gashes in the shelving. The drawers containing sketches and photographs had been pulled out and their contents thrown about and trampled under foot.

The house was as silent as a tomb, but as I stood on the threshold trying to realize what had happened, something stirred by the fireplace and I crept forward, listening, until I stood by the long table beneath the great chandelier. Again I heard a sound as of some animal walking and stretching, followed by a moan that undoubtedly was human. Then the hands of a man clutched the farther edge of the table, and slowly and evidently with infinite difficulty a figure rose and the dark face of Bates, with eyes blurred and staring strangely, confronted me.

He drew his body to its height and leaned heavily upon the table. I snatched a candle and bent toward him to make sure my eyes were not tricking me.

"Mr. Glenarm; Mr. Glenarm;" he exclaimed in broken whispers. "It is Bates, sir."

"What have you done; what has happened?" I demanded.

He put his hand to his head uncertainly and gasped as though trying to gather his wits.

He was evidently dazed by whatever had occurred, and I sprang round and helped him to a couch. He would not lie down but sat up, staring and passing his hand over his head. It was rapidly growing lighter, and I saw a purple and black streak across his temple where a bludgeon of some sort had struck him.

"What does this mean, Bates? Who has been in the house?"

"It was early this morning," he faltered, "about two o'clock, I heard noises in the lower part of the house. I came down, thinking likely it was you, and remembering that you had been sick yesterday—"

"Yes, go on."

The thought of my truancy was no balm to my conscience just then.

"As I came into the hall, saw lights in the library. As you weren't down last night the room hadn't been lighted at all. I heard steps, and some one tapping with a hammer—"

"Yes; a hammer. Go on!"

It was, then, the same old story! The war had been carried openly into the house, but Bates,—just why should any one connected with the conspiracy injure Bates, who stood so near to Pickering, its leader? The fellow was undoubtedly hurt,—there was no mistaking the wound on his head. He spoke with a painful difficulty that was not assumed, I felt increasingly sure, as he went on.

(CONTINUED.)

New Jersey Central

Passenger Stations in New York—West 23d St., N. R., Foot Liberty St., N. R.

In Effect November 25, 1906.

For New York—2.17, 2.37, 5.36, 6.02, 6.29, 6.57, 7.05, 7.25, 7.28, 7.45, 7.47, 7.55, 8.00, 8.11, 8.30, 8.36, 8.46, 9.29, 9.59, 10.28, 10.55 a. m., 12.00, 12.19, 12.42, 1.09, 1.27, 2.31, 2.44, 3.09, 3.42, 3.50, 4.07, 4.45, 5.53, 6.29, 6.48, 7.09, 7.37, 8.27, 9.27, 9.31, 10.17, 11.28 p. m. Sunday—2.17, 3.37, 4.47, 7.38, 8.01, 8.52, 9.34, 9.49, 10.02, 10.32 a. m., 12.40, 1.09, 1.45, 2.40, 3.09, 3.30, 4.29, 5.41, 6.35, 6.48, 8.13, 8.27, 8.35, 9.42, 10.22, 10.41 p. m.

For Newark—5.36, 6.29, 6.57, 7.05, 7.25, 7.28, 7.47, 8.11, 8.36, 8.46, 9.29, 9.59, 10.55 a. m., 1.09, 1.27, 2.31, 2.44, 3.09, 3.42, 4.07, 4.45, 5.53, 6.29, 7.09, 7.37, 8.27, 9.31 p. m. Sunday—7.38, 8.52, 9.34, 9.49, 10.32 a. m., 12.40, 1.09, 1.45, 2.40, 3.09, 3.30, 4.29, 5.41, 6.48, 8.13, 8.35, 9.42, 10.22 p. m.

For Somerville—5.19, 7.11, 8.21, 9.17, 9.55, 11.00 a. m., 1.01, (1.41 Saturday only), 2.02, 2.09, 3.49, 4.33, 5.04, 5.28, 5.57 except Saturdays, 6.04, 6.19, 6.37, 7.12, 7.29, 8.08, 9.37, 10.23, 11.26 p. m., 12.59 (except Mondays) night. Sunday—5.45, 8.42, 11.13 a. m., 1.05, 2.03, 3.40, 5.37, 7.05, 8.30, 10.15, 11.16, 11.25 p. m.

For Bethlehem, Allentown and Mauch Chunk—5.25, 9.55 a. m., 2.09, 5.28, 5.47 p. m. Sundays—5.45 a. m., 2.03, 5.47, 7.05 p. m.

For Wilkesbarre and Scranton—9.55 a. m., 2.09, 5.47 p. m. Sundays—5.45 a. m., 5.47 p. m.

For Long Branch and Asbury Park, etc.—3.37, 8.11 (10.55 Saturdays only), a. m., 12.42, 2.50, 5.07, 4.45, 6.29, 11.28 p. m. Sunday—3.37, 8.52 a. m., 3.30, 8.13 p. m.

For Lakewood and Atlantic City—3.37, 9.29 a. m., (12.42 Atlantic City Express Saturdays only), 1.27, 2.44 (4.07 Lakewood only), (5.53 p. m., Saturdays only, Lakewood only). Sundays—(8.01 Lakewood only), 8.52 a. m. Sundays—8.01 a. m.

For Philadelphia—7.13, 7.39, 8.45, 9.13, 10.43 a. m., 12.13, 12.42, 1.39, 2.13, 2.45, 6.13, 6.44, 8.50, 9.46 p. m., 1.17 night. Sunday—8.45, 9.53, 10.39, 10.43, 11.42 a. m., 12.42, 1.44, 2.45, 3.42, 4.55, 5.39, 6.44, 8.50, 9.46 p. m., 11.25, 1.17 night.

For Reading and Harrisburg—5.25, 9.55 a. m., 2.09 (5.47 through train). Sundays—2.03, 5.47 p. m.

For Pottsville, Sunbury and Williamsport—5.25, 9.55 a. m., 2.09 p. m. Sundays—2.03 p. m.

For Baltimore and Washington—8.45, 10.43 a. m., 12.42, 2.45, 6.44 p. m. Sundays—8.45, 10.43 a. m., 12.42, 2.45, 3.42, 6.44 p. m.

*Change cars at Bound Brook.

W. G. BESLER, Vice Pres. & Gen. Mgr. W. C. HOPE, Gen. Pass. Agt.

Lehigh Valley Railroad

Time table in Effect Nov. 18th, 1906.

LEAVE SOUTH PLAINFIELD, N. J.

7.55 a. m. daily (except Sunday) local to Mauch Chunk.

8.42 a. m. daily, express to Easton, Wilkesbarre, Rochester, Buffalo, and principal intermediate stations.

10.46 a. m. daily for Easton, Wilkesbarre, Ithaca, Buffalo and Chicago.

1.52 p. m. daily, local for Easton, Mauch Chunk, Hazleton, Pottsville and Shenandoah.

4.58 p. m. daily (except Sunday) "Wilkesbarre and Scranton Express" Solid vestibule train to Wilkesbarre through Parlor Car via D. & H. R. R. to Scranton and Carbondale.

6.40 p. m. daily, solid vestibule train to Buffalo, Toronto and Chicago and principal intermediate stations except Rochester.

6.23 p. m. daily (except Sunday) local to Easton.

FRANK ROWLEY, City Ticket Agent, 218 West Front Street, Plainfield, N. J. Telephone 112.

Arrival and Departure of Mails

PLAINFIELD POSTOFFICE.
Office opens 7 a. m., closes 7 p. m.
On Saturdays close half hour later.

NEW YORK MAIL.
Arrive—7:30, 8:40, 11.30 a. m., 2:00, 5:00, 5:30 p. m.
Close—7:30, 9:30 a. m., 1:00, 2:30, 6:00, 7:45 p. m.

SOMERVILLE AND EASTON.
Arrive—8:40 a. m., 1:30, 3:15 and 7 p. m.
Close—7:30 a. m., 1:45 and 4:30 p. m.

PHILADELPHIA—Direct.
Arrive—7:30, 8:40 and 11:30 a. m., 2:30, 7:00 p. m.
Close—7:15, 7:30, 9:30 a. m., 12:25, 2:30, 6:00, 7:45 p. m.

THROUGH FAST MAIL FOR EAST.
Close—1:00 and 7:15 p. m.

THROUGH FAST MAIL FOR WEST AND SOUTH.
Close—12:25, 6:00, 7:15 p. m.

PENNSYLVANIA, West of Easton.
Close—12:25 p. m.

ELIZABETH—Direct.
Arrive—8:40 a. m., 2:30, 6:30 p. m.
Close—7:30 a. m., 2:30, 6:00 p. m.

NEWARK—Direct.
Arrive—8:40 a. m., 2:30, 5:30 p. m.
Close—7:30, 9:30 a. m., 1:00, 2:30 and 6:00 p. m.

WATCHUNG, WARRENVILLE.
Arrive—12:30 p. m.
Close—9:00 a. m.

WATCHUNG.
Close—5:30 p. m.
Arrive—6:45 p. m.

SUNDAY MAILS.
Office open from 9:30 to 10:30 a. m.
Mail closes at 6:15 p. m.

E. H. BIRD, P. M.

REST MADE EASY.

There Will Be Less Sleeplessness When Plainfield People Learn This.

Can't rest at night with a bad back,

A lame, a weak or an aching one.

Doan's Kidney Pills are for bad backs.

They cure every form of kidney ills,

From common backache to diabetes.

They are endorsed by Plainfield people.

John W. Snedeker, of 244 East Third street, Plainfield, N. J., says: "While suffering with kidney troubles, I used to feel in the morning that my sleep had not done me a bit of good, and all during the day I would suffer with a dull backache. Matters ran along in this way for some time, and I began to be bothered more and more with that tired, languid feeling of weakness and depression. My mother advised me to try Doan's Kidney Pills, and I did so with very encouraging results, as I am now well and entirely free from backache and that feeling of weakness. I sleep well at night and feel that my rest is beneficial."

For sale by all dealers. Price 50 cents. Foster-Milburn Co., Buffalo, New York, sole agents for the United States.

Remember the name—Doan's—and take no other.

HOMES ON INSTALLMENTS

For easy payments come to me. I can furnish you with plans for a home you never have thought of. I have placed people in homes who never thought of owning their own home as it seemed an impossible thing to them. It is only a matter of saving what you have at your hand.

M. F. GANO, 221 Park Ave.

J. W. VAN SICKLE
122 North Ave., Plainfield, N. J.
Fresh and Salted Meats.
Game in Season. Philadelphia Scrapple.
Orders called for and delivered promptly
Telephone No. 463-J.

GROCER
Staple and Fancy Lines. Best Minneapolis Flours. Down town prices duplicated and quality of stock the best. Prompt deliveries a feature with me.
H. A. WEBER.
140 Liberty St. 'Phone 327-W

Oysters R Good.
Choice Meats, Poultry, Fish and Oysters always on hand. Sugar cured Corned Beef. International Hams and Bacon.
F. Neidig, 94 Somerset St. Telephone 781

Great Bargains
may be had in Bicycles and Sundries at
Frucht's Bicycle Store,
224 W. Front St.

ALL READY
to receive goods of all kinds in finest Fireproof Storage Warehouse in the State. . . . .
MONO
Fireproof Storage Warehouse
OPPOSITE FREIGHT HOUSE.

GAS TALK No. 1
Savages live in huts.
We live in houses.
The difference is in degree of Comfort.
Some people light with lamps.
Some light with gas.
The difference is still in degree of Comfort.
With gas the housewife is freed from care of troublesome oil lamps, and the man of the house comes home at night and reads his paper without ruining his eyes
Send for the Gas Man.
Gas Department
PUBLIC SERVICE

W. D. THICKSTUN, Agent, 197 North Avenue.

Cutlery
ROBESON'S POCKET KNIVES
ROBESON'S TABLE CUTLERY
WILSON'S BUTCHER KNIVES
KEEN KUTTER SHEARS
For Sale by . . . . .
Gayle Hardware Co., General Hardware & Housefurnishings
Front Street and Park Avenue 'Phone 891-R

Hawes' Spring Styles are in!
JAMES R. BLAIR
"Towr Toggery Shop."

New Art Goods
Large assortment of pictures, water color, oil and china, paints and brushes, hand painted pins and buttons.
Pyrographic Goods
Extensive line of designed good outfits from $1.50 up. Burnt leather goods, post-card albums.
Plainfield Art Store,
Y. M. C. A. Building.

Vail
JEWELER AND OPTICIAN
103 Park Ave.,
calls your attention to his
Rimless Glasses.
They Look Good and You See Good.

We have made arrangements for a larger supply of first class milk and are giving the family trade our special attention. If you are not satisfied with the milk or the services you are getting give us a trial.
Price 8 cents a quart.
Lindsay's Dairy,
1965 West Front St.
TEL. 792-J.

NEVADA TRUST COMPANY.
Incorporated 1903.
Deals in mining and other stocks and investments.
Insures against loss on certain stocks. Information on application.
Advises respecting mining securities and other investments in Goldfield, Tonopah, Ely, Bullfrog, Fairview, Wonder, Buckskin, Cuprite and all other mining sections in Nevada.
Organizes companies under Nevada's favorable laws and acts as resident and transfer agent therefor, and for corporations doing business in Nevada or elsewhere throughout the Union.
Opinions furnished respecting corporate obligations and stockholders' rights and liabilities.
If you would know of the great mining and other opportunities in "New Nevada" and of Reno, the commercial capital of the chief mining state, address:
NEVADA TRUST COMPANY,
140 Virginia St., Reno, Nev. 12 26 1m

D. Demolli & Co.,
French Bakers, Caterers and Confectioners.
Wedding parties and receptions.
French Ice Cream and Water Ices.
Telephone Order Delivered Promptly.
MINCE PIES Made from home-made mincemeat.
331 West Front Street
Tel. 257-J. Plainfield, N. J.

BIG REDUCTION
in prices of Lumber. I have over two hundred thousand feet of lumber on hand. All hemlock, $15, $18 and $20 per thousand feet. Pine, $15, $18 and $20 per thousand. You can always find me in my yard at any time.
A. KANE.

McCULLOUGH'S STEAM MILL,
21 Steiner Place, North Plainfield, N. J.
R. H. McCULLOUGH, Prop.
Sash, Blinds, Doors, Mouldings, Scroll Sawing, Turning, etc. Estimates cheerfully furnished.

STORAGE—Best equipped and oldest storage warehouse in city for storing Furniture, Pianos, etc. Special floor for TRUNKS. Terms reasonable. All work has prompt attention.
WRITE OR TELEPHONE 911-L.
"Orders left for moving vans."
C. M. NAGLE,
Front and Grove Sts., Plainfield, N. J.

Cleaning, Pressing and Dyeing.
Monthly Contracts.
Pressing called for and delivered.
EVENING DRESSES A SPECIALTY.
Ladies' Waists Cleaned, 25 cents upwards
Gents' Suits Dyed and Cleaned, $1.50.
We do our own work at
M. A. Brown's, 218 West Second St.

SECOND-HAND MEN'S CLOTHING bought. Good prices given. Postal or note receives prompt attention.
I. RICHARD, 17 Somerset Street.

Try a Press Want Ad

THE COMPANY TO DEAL WITH.

Last August, The Prudential made a great concession to its Industrial Policyholders. It increased the amounts payable where death occurs within one year of the date of the policy, in many cases 100 per cent. Furthermore, it reopened about fifteen hundred cases where the claims had been already settled, and paid the additional benefits as provided in the concession.

When widows, unmarried women and others not accustomed to business, place their affairs in the hands of a trust company, they receive an assured income without the risk and anxiety that would come with an attempt to look after them in person.

THE PLAINFIELD TRUST COMPANY.

3 per cent. paid on accounts of $200 or more subject to check.

Bowling and General Sports

TWO TEAMS TIED FOR LEAD IN BOWLING TOURNEY

KIELY AND RUNYON NOW ABREAST OF GADDIS AND DILKS.

By taking three straight games from VanEmburgh and Blatz, Chief Kiely and Judge Runyon tied Gaddis and Dilks for first place in the tourney at McLaughlin's, last night. The "municipal team" put up a bunch of good scores, the only poor one of the lot being a 133 by Runyon. Chief Keily was in fine fettle and held an average of 219.2, his scores being 200, 203 and 256. Their apponents were also in good shape and hit the timbers like the vets that they are but luck was against them and splits cropped up at the wrong times. The series was witnessed by a large gallery and the rooting at times was the most vociferous that has been in evidence since the tourney started.

Kiely and Runyon and Gaddis and Dilks have each won tyenty-four games and lost nine. Both teams have good leads over the nearest competitors and the contest will undoubtedly go to one or the other. Five more series are to be rolled by each. Kiely and Runyon also hold the high team score.

Mullen and Conklin rolled Maltby and Thiers last night and beat them two out of three. In their last game, Maltby and Thiers made a total of 409, the best for the night.

The scores:

Blatz	200	183	173
VanEmburgh	184	161	184
	384	344	357
vs.			
Kiely	200	203	256
Runyon	185	160	133
	385	363	389
Maltby	163	164	209
Thiers	169	171	209
	302	335	409
vs.			
Mullen	168	189	177
Conklin	185	167	126
	353	356	303

P. H. S. DEFEATS HASBROUCK.

Visiting Team Put Up a Tricky Game But Lose by 45 to 20.

The Plainfield High School basketball five defeated the Hasbrouck Institute team of Jersey City Heights yesterday on the Plainfield High School court by the score of 45 to 20. P. H. S. excelled in team work and goal shooting. The game was rough; one of the Hasbrouck men frequently overstepped the bounds of sportsman conduct and fouls were called on him. Mr. Hyde, of Hasbrouck, gave satisfaction as umpire, and Collier, of Plainfield, as referee. Twenty and fifteen minutes halves were played.

The line-up:

P. H. S.	Hasbrouck.
forwards	
Caldwell	Erwin
Doane	Kilridge
centre	
Gavett	Lendren
guards	
Snyder	Goffiny
Freeman	Andre
Morris	

Umpire, Hyde; referee, Collier; timer, Mathewson; scorer, Leggett.

BALL AND BARLOW WIN FIRST GAMES IN SERIES.

Make an Average of 351,6 in Beginning of Contest with West and Howe.

The first of a series of bowling matches between F. O. Ball and William Barlow, of the Park Club; Robert West, of the Elizabeth Club, and Howe, of Roselle Casino, was rolled on the Park Club alleys last night. The local team won out by a score of 351.6 to 350.0. Barlow was high man for the Parks with a score of 213, while Barlow was a close second with 211. West rolled the highest score for the opposing side, 216 in the first game, while Howe reached 201 in the fourth. The scores throughout were very close and at times neither one side or the other had any advantage to speak of. The scores follow:

PARKS.

Barlow	161	162	156	186	138	192	211	172.3
Ball	213	153	205	185	136	203	160	179.3
	374	315	361	371	274	395	371	351.6

ELIZABETH-ROSELLE.

West	216	189	158	185	186	162	174	181.4
Howe	186	163	183	201	160	128	173	170.6
	402	352	341	386	346	290	347	350.0

GOOD JUMPING.

Lawrence, of Leal's, Equals Y. M. C. A. Record Up Since 1898.

The third event in the all-around championship competition of Leal's school boys, three standing broad jumps was held at the Y. M. C. A. yesterday afternoon. Lawrence equalled the association record, 29 feet 6 inches, made by F. O. Bristol in 1898. His style of jumping indicates that he will smash records as a broad jumper before long.

Averill was second, jumping 23 feet 10 inches. Brown was third, 23 feet 6 inches. Averill leads the contestants, with 166 points; Rushmore is second, 11 points; and Campbell third, 89 points.

DIAMOND DUST.

Willy Deegan's reason for signing with Jersey City, instead of Toronto was one of cash. Joe Kelley, the new manager of Toronto, refused to give Willy what Barrows promised him last year, when Willy agreed to go on the Canuck team. Willy never signed a Toronto contract, so he promptly gave Joe Bean the call on his arm when the Jersey City manager offered him his figure. Willy will report at West Side Park, Jersey City, with the rest of the team, on April 1.

To Bowl in New Brunswick.

The P. B. A. bowling team will play a return match with the Keystone five, of New Brunswick, at New Brunswick, next Wednesday night.

—The Y. M. C. A. athletes will practice tonight for the coming duel meets.

B. AND L. REORGANIZES.

Somerville, March 2.—The People's Building and Loan Association of this city has reorganized for the ensuing year by the election of the following officers:

President, Charles Schwed; vice president, William H. H. Wyckoff; secretary, Azariah M. Beekman, treasurer, Charles L. Voorhees; auditor, George A. Dilts; board of directors, Thomas H. Flynn, William H. H. Wyckoff, John Cagnassola, A. G. Anderson, Thomas Enright, Charles F. Smith, William V. Steele, Joseph Fitzga and William J. DeMond.

The assets of the association are $169,398.24, and the share value of the fourth series matured is $202.13.

You'll be the Gainer

by purchasing building lots now at Highland Park—a property well and favorably known for its healthfulness, conveniences and intrinsic value. This is no risky speculation, but the best investment yet offered in good Plainfield Real Estate. Buy now, while the prices of lots are low ($200 and up) as they're sure to increase in the near future.

Pleased to show you this property.

ELSTON M. FRENCH

171 North Ave., Tel. 24 - - Plainfield, N. J.
New York Office - - - 141 Broadway

OBITUARY.

Mrs. Howard M. Hall.

Mrs. Howard M. Hall, a former well known resident of this city, died at her home, 75 William street, Newark, Thursday night. She had been ill for several months with various troubles but heart failure was the direct cause of death. Mrs. Hall was formerly Miss Carrie M. Servis and lived with her parents for many years on West Front stret near Washington avenue. She was twenty-seven years old and leaves three children. A sister, Mrs. Henry Stevens, lives at Somerville, and a brother, Charles Servis, resides in this city. The funeral will be held at 28 Franklin street, Somervile, Monday afternoon at 1 o'clock and interment will be at Flemington.

Russell Hall.

Russell Hall, aged eighty-five years, died this morning at the home of his son, George R. Hall, of Westervelt avenue. The funeral will be held at the house on Monday morning at 11 o'clock and interment will be at Rahway.

TRINTY REFORMED'S MISSION BAND COMMITTEES NAMED.

Disbursements to Mission Causes—Make Bandages for Trained Nurse.

The Young Women's Mission Band of Trinity Reformed church held its first meeting since the annual session in the lecture room yesterday afternoon, when the newly-elected president, Miss Mabel Wilson, announced her committees for the year. There was the annual distribution of money to the various home and foreign mission causes. The following committees were appointed:

Entertainment—Mrs. F. S. Cutter, Miss Lillian A. Force, Mrs. Leonard S. Smith, Mrs. Frank Pearson, Miss Cora Laire, Mrs. George Mantz. Programme—Mrs. H. F. Crawford, Mrs. F. E. Woodruff, Miss Wilson. Paper—Mrs. Corra Ryno, Mrs. E. Seisz, Mrs. H. F. Crawford, Mrs. Arthur Smith. Birthday—Mrs. Leonard S. Smith, Miss Edna Cole, Miss Edna Dilts, Miss Edith Leek. Foreign and Domestic Missions—Miss Lillian A. Force, Mrs. William Olmsted, Miss Cora Miller, Miss Anna Bodine, Miss Fanny Hand, Mrs. Theodore Mantz, Mrs. H. C. VanEmburgh, Miss Lillian Dunn, Miss Jeanette Neal. Flower—Mrs. William Olmsted, Miss Jessie Hockridge, Miss Cora Gano, Miss Alice Vroom, Miss Marie Kling, Miss Rosalie Kling. Membership — Mrs. F. S. Cutter.

The disbursement of money for various causes was as follows:

Women's Board of Foreign Missions, $20; Arabian Missions, $20; support of native girl in India, $30; women's work at Chiang Chiu, China, $5; Women's Executive Committee of the Board of Domestic Missions, $20; Student Volunteer Movement, $10; Girls' Student Fund, $15; Indian Missions, $10; Comanchee Indians, $10; Kentucky Mountain White, $10; making $150 in all.

A portion of the afternoon was used in making bandages to be sent to the trained nurse on the mission field at McKee, Kentucky.

PERSONAL.

Mrs. Aletta Huff, of Centerville, has returned home after a visit with Plainfield elatives.

Miss Eva Tunison, of Somerville, has been visiting her aunt, Mrs. Helen Hunt, of this city.

The Misses Margaret Pauch and Alma VanCamp, of Roycefield, have been visiting friends in town.

Mr. and Mrs. John Chamberlain, of this city, have returned from a visit with relatives at High Bridge.

Mr. and Mrs. William Conover and son, of Somerville, have been visiting Mrs. Jeremiah Dilts, of this city.

Miss Ascha Holmes, of the borough, who has been visiting relatives at North Branch, has returned home.

Mrs. Howard Fleming and Miss Fleming, of Park avenue, are registered at the Chalfonte, Atlantic City.

U. B. Crane has returned from a business trip to Washington, Alexendra, and reports business booming in all towns he visited.

Missionary Society Celebration.

The Women's Home Missionary Society of the Crescent Avenue church marked its twenty-fifth anniversary at a meeting yesterday afternoon. Miss M. W. Ketcham, the secreary, read a review of the society's work for the quarter-century, and Mrs. B. E. Waid, of the Women's Mission Board, New York, spoke on the home mission work for that period.

Recital Numbers.

William E. MacClymont, organist at Grace church, will render these numbers at the organ recital tomorrow afternoon at 4 o'clock: First Movement, Military Symphony, Haydn; Sonata, No. 5, Mendelssohn; Spring Song, by request, Hollins.

Patrol Wagon Out.

The police patrol wagon was called out yesterday afternoon, Patrolmen MacDonald and Payne having been sent from headquarters to an East Front street residence where it was alleged there was some domestic trouble. No arrest was made.

Twenty Years in Business.

Twenty years ago yesterday J. W. VanSyckel, the North avenue butcher engaged in the meat business, his first shop being where Brown & Hill are now located.

THE CITY NATIONAL BANK

meets the requirements of every individual, whether in personal matters, or in business association, offering to all the facilities of a modern bank.

A general and legitimate banking transacted.

3 per cent. interest on satisfactory daily balances, subject to check.

3½ per cent. on savings deposits, compounded semi-annually.

Upon Time Certificates of Deposit, a special rate will be given.

Safe Deposit Vaults from $5.00 per year upward.

Storage of Valuables at moderate rates.

LOUIS K. HYDE, President
JAS. T. CLOSSON, Vice-President
WM. F. ARNOLD, Cashier
ARTHUR E. CRONE, Asst. Cashier

CHRISTIAN FIELD.

There will be communion and reception of new members at the Park Avenue Baptist church tomorrow morning. The pastor, Rev. A. E. Finn, will preach on "Spiritual Giants."

The Wesleyan University Glee Club will give a concert at the Monroe Avenue M. E. church on Tuesday night, April 2. It will be given under the auspices of the Men's Association.

Chaplain Fithian, of the United States Navy, who will have charge of the Y. M. C. A. meeting tomorrow afternoon, spoke here about fifteen years ago. He is an interesting talker. Miss Grace Carroll will sing at the meeting.

Clifford A. Braider, organist of the First Presbyterian church, has received a number of applications for the position of soprano soloist to succeed Miss Etta Raybert, who resigned last week, and during the week several persons have sung on trial. No selection has been made as yet.

James R. Joy, of the borough, will give an illustrated lecture on "The Yellowstone National Park," at the Seventh-Day Baptist church, Thursday night, March 7, at 8 o'clock, under the auspices of the Junior Christian Endeavor Society. No admission fee will be charged, but a silver offering will be received.

"An Old Fashioned Album," an original offering, was the most entertaining feature of the affair at Warren chapel Thursday night. Those taking part were the Misses Kampman, Jewitt, Brown, Honeyman, Alice and Ella Osborne, Caroline Slauson, Miriam Masters, Ferry and Pope and Messrs. William and Lester Glenney, J. Whitney Baker, LeRoy Long, Joseph Gavett, Charles Monfort and Robert Gavett.

HARD MAN TO KILL.

With Skull Crushed and Zrain Pierced, Anderson Still Lives.

Perth Amboy, March 2.—With his skull fractured and the front of his head crushed by being hit by an elevator at the United Lead Company's works Thursday, Christian Anderson walked down four flights of stairs and sat in the office, awaiting the arrival of the ambulance, into which he stepped without help.

He was taken to the City Hospital, where it was found that an iron rod pierced the brain. Dr. W. E. Ramsay performed an operation at once, removing four inches of bone and some of the brain tissue.

The man has a slight chance of recovery. In speaking of the accident, Dr. Ramsay says it was the most remarkable exhibition of vitality he had ever seen. He declared the wounds Anderson received were sufficient to kill an ordinary man instantly. Anderson was painting when he was struck and had reached into the elevator shaft, not noticing the car descending.

CLOSED PORTALS.

Court Watchung, I. O. F., will hold a smoker on Tuesday night, March 19, when several past master's jewels will be presented.

—Daily Press want ads. pay.

Weinberger's New York Clothing Co.

202 West Front St., Plainfield, N. J.

Advance Spring Styles.

We are daily receiving our New Spring Goods, many are now on the counters for your inspection and comprise the latest and most fashionable goods of the finest models, all spick and span. The Pin Checks in drabs and grays are to be worn very generally this season, and are indeed beautiful weaves and very tasteful. We will be pleased to have you come in and look them over.

NEW SPRING SHIRTS.

Special 48c Sale.

Our new line of Spring Shirtings are now here, and we are going to give an opening sale at - - - - - - **48c**

NEW SPRING HATS.

Special $1.90 Sale.

New styles of Gun Metal Grays, Drabs, Pearl Grays, etc., and the shapes are the new "Varsity," college, telescope, and numerous other shapes which are nobby and neat for the stylish dresser.

SEE OUR SPRING SUITS AND OVERCOATS.

Spring Suits from - - **$10** to **$20**
Spring Overcoats from **$12** to **$25**

New York Clothing Co.,

202 West Front St., Plainfield, N. J.

New Plainfield Theatre

PLAINFIELD'S FIRST MODERN AND PERFECT PLAYHOUSE.
PLAYING ALL THE LEADING ATTRACTIONS.
WILLIAM J. COUNIHAN - - - - - - Proprietor and Manager.

TODAY AT 2.15, TONIGHT AT 8.15.

Thrilling, Sensational, Melodramatic Success, **A WOMAN OF FIRE.**
BY THEO. KREMER.
A play of real people, from real life in the great metropolis.
PRICES—Matinee, 25c, 35c. Night, 25c, 35c, 50c and 75c.

Tuesday, March 5—THE HOTTEST COON IN DIXIE.
Magnificent Uniformed Band. Big Street Parade. The Only Big Colored Show on the Road.
PRICES.....25c, 35c, 50c, 75c

THURSDAY, MARCH 7.

Mr. E. D. Stair and Geo. H. Nicolai Present
America's Most Natural Actor

DAVID HIGGINS

and a Superb Company in His Beautiful Kentucky Romance,

His Last Dollar

A Story of Intense Interest—Realistic and Exciting Race Between Real Thoroughbred Horses, and a touch of "Frenzied Finance," Love and Romance.

Exciting scenes of the Race Track and "Ticker" faithfully reproduced. Companion play of "Checkers."

PRICES.....25c, 50c, 75c, $1.00

Saturday, March 9—Matinee and Night. America's Favorite Young Actor, **JOSEPH SANTLEY,** in the Peerless, Popular Production,

BILLY THE KID.

Presented by a Company of Extreme Excellence.
Pathos—Laughter—Comedy—Tears.
PRICES—Matinee, 25c and 35c. Night, 25c, 35c, 50c, 75c.

Advertise in The Daily Press.

ROADSTERS' CALENDAR.
Sun Rises 6:31 a. m.
Sun Sets 5:54 p. m.
Lanterns must be lighted 6.54 p m.

THE DAILY PRESS.

THE WEATHER
Fair tonight; Tuesday fair, warmer.
Maximum 34, minimum, 18.
24 hours ending at noon. Ther. at noon 34.

Established May 10, 1887. PLAINFIELD, NEW JERSEY, MONDAY, MARCH 4, 1907. Two Cents a Copy—$5 a Year.

TILLMAN KILLS HIS BOOM

Assemblyman Says He is Not a Candidate for the Gubernatorial Nominatoin.

SITUATION IN UNION

Fisk Likely to Get County's Delegates If He Wants Them—Boom For Fort.

Assemblyman Peter Tillman, of Rahway, has killed the boom launched for him for the Republican gubernatorial nomination by declaring that he is no sense a candidate for the honor and the use of his name in such connection is entirely without his authority and against his wishes. The boom was launched at Trenton and from a reliable source it has been learned that it was never intended to be taken seriously.

While County Chairman Frank H. Smith declares that it is not the province of the chairman of the Union county committee to state any preference for a particular candidate, one of the other members of the committee, County Clerk James C. Calvert, is actively at work in the interest of Justice J. Franklin Fort. The name of the honored jurist it appears was originally mentioned by the Newark Evening News. That excellent paper in discussing the situation said Saturday regarding Mr. Fort:

"There are many reasons why the people of Union county have a strong liking for Justice Fort. Before his appointment to the bench he went over to Elizabeth and spoke at the great mass-meeting that had gathered to fight the race tracks. Later he presided over the circuit of which Union county formed a part, and every recollection of him is pleasant to the people of that county. It is not at all surprising, as the time is rapidly approaching when a new Governor must be elected, that one Union county Republican leader—probably with the concurrence of the rest—should strongly favor Justice Fort's nomination. Essex county is under obligations to Union for thus seconding a suggestion that has been heard here several times."

Mayor Charles J. Fisk, whose name has been mentioned during the last few days, will get the Union county delegates, it is reported, if he announces his candidacy, but he has not taken that step as yet. In speaking of him today, the Trenton correspondent of the New York Tribune says:

"If it be true that Charles J. Fisk, the Mayor of Plainfield, is to be pushed to the front as the Republican candidate for Governor there will be lots of fun ahead. There are several kinds of stories afloat. One is that Mr. Fisk will be the candidate of the Kean, Fowler and other Union county Republicans. Another story is that Fisk is being urged in opposition to Senator Frelinghuysen, of Somerset county, who does not hesitate to express a desire to succeed Governor Stokes. So far as Fisk is concerned, he is not announcing his candidacy for anything. He rarely does. He was elected Mayor now and then because the people, regardless of party, insist upon it. If he should stand as the choice of his city and county it will be because this city and county insist upon it. His friends contend that if Mr. Fisk could be induced to make the fight he would keep all the other candidates busy."

There are many others being boomed for the nomination. Among the number are Justice Mahlon Pitney, of Morris county; State Senator Everett Colby and Chandler Riker, both of Essex county, as well as former First Assistant Postmaster General William Johnson, of Bergen county. Ane one of these, it is understood, would make an ideal candidate. But it is a long way off before convention time and there is apt to be much doing before any candidate is decided upon.

Ice Wagon and Cart Collide.

A horse belonging to and driven by George Cathers, the liveryman, and attached to a two-wheeled exercise cart, collided with one of John Morton's ice wagons on Somerset street, Saturday afternoon. For a few seconds it looked as if one of the three animals involved would be seriously injured but all escaped without a scratch though the pole of the ice wagon was broken off. The accident was caused, it is said, by Cathers driving on the wrong side of the street at a fast pace.

Stopped Embryo Auctioneer.

George Cathers, proprietor of the Park stables, conducted an auction sale of horses, Saturday afternoon and attempted to act the part of auctioneer after the man engaged for the purpose had gone. He was stopped by Chief Marshal Weiss on the ground that he had no license to perform the duties of auctioneer. As a result the sale was abruptly ended.

—Daily Press want ads. pay.

SCHOOL BOILER DISABLED BY BURSTING OF TUBE

JANITOR MISTAKES STEAM FOR SMOKE AND CALLS FIRE DEPARTMENT.

While Janitor Thomas Clarkson was in the Stillman building across the yard, at 7 o'clock this morning, a tube burst in the boiler at the Franklin school. It sent a cloud of steam all through the structure and as Clarkson was returning he mistook it for smoke. He promptly turned in an alarm from box 35 at Arlington avenue and Fifth street.

The gong gave the correct number of blows but the house tappers sounded 34 and the firemen went to the wrong box. A delay was occasioned in consequence and by the time they reached the school Clarkson had located the trouble. Captain James Daley and several of the men made their way through the blinding cloud and stopped the trouble. Clarkson was with them and in locating the valves, he stepped into the boiler pit which contained a couple of feet of water almost boiling hot. He was pretty severely burned before he scrambled out. It is not known what caused the tube to burst.

The damage to the boiler naturally prevented the building from being properly heated and the pupils gained an unlooked-for holiday. Workmen were promptly started repairing the damage and it is hoped to have everything in shape by tomorrow. It is considered fortunate that the accident occurred while the children were not in the building as the quickness with which the steam penetrated every room would undoubtedly have made trouble in getting them out.

MISS WHITNEY'S PUPILS GIVE A PIANO RECITAL.

Programme Delightfully Rendered at Newark Home On Saturday.

Several pupils of Miss May Vincent Whitney gave a delightful piano recital Saturday afternoon at the home of Mrs. Georgia Lane Hedden, 226 Roseville avenue, Newark. They were assisted by Miss Helen Meeker Whitney, mezzo-soprano. There was a very large audience of music-lovers from New York, Newark, Montclair, Orange and Plainfield, and all praised the meritorious work of the young artists, whose rendition of the many difficult numbers was remarkable.

Special mention is due the work of Miss Marguerite Barkalew, of this city, and Miss Elizabeth Burr, of East Orange, who have had only five months' instruction. Their interpretation of several numbers was quite marvelous. The audience was an enthusiastic one and generous in its applause. Miss Whitney, as the soloist, was also well received. Her excellent voice was truly appreciated, while Miss May Vincent Whitney was highly complimented for her part as instructor. The programme follows:

Part I.—A Little Study in G, Valse in F, Gurlitt; Sleepy Time, Mrs. Orth, Miss Marguerite Barkalew; The Doll's Dance, Mrs. Krogmann; My Son John, Mrs. Orth; Playtime, Hannah Smith, Miss Elizabeth Burr; vocal selections, Hills O'Skye, Victor Harris; Mighty Lak a Rose, E. Nevin, Miss Helen Meeker Whitney; Barcarole, Scharwenka; Elfin Dance, Jensen, Miss Martine Weeks; Berceuse, Thome; Mazurka in C minor, Borowski, Miss Inez Hedden; Soaring, Schumann; Nocturne in G flat, Meyer-Helmund; The Chase, Rheinberger, Miss Frances Rittenhouse.

Part II.—The Doll's Funeral, Tschaikowski; Gavotte in D, Von Wilm, Miss Elizabeth Martin; In Slumberland, Mrs. Krogmann; The Chase Gurlitt, Miss Mary Clarke; Lied, Bendel; Papillion, Lavallee, Miss Edith Hamilton; Valse in D flat, S. Jackson; Impromptu in E flat, Schubert, Miss Helen George; vocal selections, To My First Love, You'd Better Ask Me, Hermann, Lohr, Miss Helen Meeker Whitney; Kammenoi-Ostrow No. 22, Rubinstein; Hope, Kuhe; Polonaise, Paderewski, Miss Muriel Collins; I Love Thee, Grieg; Valse de Concert, Wienowski, Miss Myra Emmons.

Quietly Wedded.

Miss Ray Bowers, daughter of Ira C. Bowers, of East Third street, and Albert Fritz, of Prospect place, were quietly married at the home of the bride yesterday afternoon. The ceremony was performed at 5:30 by Rev. J. O. McKelvey, pastor of Warren chapel, and was witnessed only by a few relatives. Miss Madge Fritz, sister of the groom, and Frank Dentz, were the attendants. Mr. and Mrs. Fritz will make their home with the bride's father for the present but will go to housekeeping in the spring.

—Dr. Ralph M. Crane, osteopath, of 220 Central Park South, New York city, will visit Plainfield Tuesdays and Saturdays. Those desiring appointments for consultation and osteopathy treatment, address, care of Rev. A. C. Nickerson, 768 Kensington avenue. 3 2 tf s m ***

TRUSTEES WILL PROBE

To Consider Meskill Case at a Meeting Next Week.

HEARING WAS DELAYED

Postponed Saturday to Next Monday Afternoon—Board Meeting To Precede Court.

Frank Meskill, the South Plainfield school principal who is charged with assaulting Michael Savery, one of his pupils, was arraigned before Justice Von Minden in the borough hall at Dunellen Saturday afternoon. As had been arranged before court convened, the hearing was laid over until next Monday afternoon. It will be held in the New Market schoolhouse.

Before the hearing, the school trustees will hold a meeting to probe the case as a school matter. It is expected that the trustees will find formally for one or the other of the principals. Either the Saverd boy will be found guilty of insubordination and misconduct, and expelled from school, or the principal will be condemned for exceeding his authority and lose his position. The latter event would leave him in a disadvantageous position under the law; he would be open to a civil suit for damages.

It was said this morning that the school trustees are inclined to support Meskill, and had practically arranged to retain a lawyer in his defense. It was hinted that the principal will seek to show that the Saverd boy is incorrigibly bad, that his father, who makes the complaint on his behalf, has encouraged him in his alleged toughness, and, further, that the lad had boasted of what he intended to do to Meskill if the latter spoke to him of the clash on the road.

Opinion in South Plainfield regarding the case is divided. Those who oppose the principal are bitter in their feeling, and say nothing could justify a teacher in striking a pupil as he is alleged to have done. Meskill's friends are as numerous as his opponent's, and they are as decided in their support as the others are in their opposition. The hearing will draw a crowded house and demonstrations are likely to occur whichever way the trial tends. The court will open at 4 o'clock. The school trustees are to meet at 2:30 o'clock.

COMBINED CHOIRS RENDER WEST'S "FAITH AND PRAISE."

Westfield Presbyterian and Plainfield First M. E. Choirs Give Cantata Twice.

The rendition of John A. West's beautiful cantata, "Faith and Praise," by the combined choirs of the Presbyterian church, Westfield, and the First M. E. church, at the latter church, last night, was listened to by a large congregation. The programme opened with an organ voluntary, "In the Morning," Grieg; a prayer by the pastor, Rev. A. C. McCrea, and an anthem, "King All Glorious," Barnby; an offertory selection, "Save Me O God," Randagger, Miss Bertha vanNuise Willis.

The rest of the evening was then devoted to the cantata. J. Edmund Skiff was the director and Mrs. Harry N. Taylor presided at the organ. The soloists were Miss Bertha vanNuise Willis, soprano; Miss Susanne Zimmerman, contralto; Carlos C. Gallup, bass; Frederick Kreidler, baritone, and H. P. Annen, tenor. The chorus work was uniform and harmonious, while the work of the soloists was particularly fine. Miss Willis and Mr. Gallup had the great part of the solo numbers and their interpretation was superb, as was also that of Miss Zimmerman, Mr. Kreidler and Mr. Annen.

In the afternoon the two choirs rendered the same cantata at the Presbyterian church, Westfield, before a large congregation.

Congregational Church Conference.

The semi-annnual conference of the Congregational church of New Jersey will be held at the Congregational church, Westfield, Thursday, with morning and afternoon sessions. Several fine speakers have been secured for the occasion, including Prof. Kent, of Yale, and Rev. Dr. H. H. Herring, the new secretary of the National Home Missionary Society of the Congregational church. A large number of delegates from the local Congregational church will attend.

Why Block Streets?

Will the Common Council allow the misuse of a street for another year by granting a license for a lunch wagon to block East Second street between Park and Watchung avenues? Just what excuse there may be for giving such a privilege, particularly when it interferes with traffic and is a constant menace to the fire department apparatus, is not clear to the average citizen.

REV. HOWARD CONDEMNS USE OF BAD LANGUAGE

"PROFANITY AND OBSCENITY" THE SECOND OF HIS SERIES OF SERMONS.

At Hope Memorial chapel, last night, Rev. L. R. Howard continued his series of special Lenten sermons on "Things To Be Avoided" and Spoke of "Profanity and Obscenity." His test was taken from Matthew xv:11—"That which cometh out of the mouth, this defileth a man."

At the beginning of his sermon, Mr. Howard referred to his subject of a week before, "Gambling—Betting," and said that profanity and obscenity were much wore than these. Of the two, he asserted profanity to be the more vile as the practice defiled the name of sacred things. Obscenity, he declared, to be all too prevalent and asserted that Christian parents should make it their duty to talk with their children regarding it, laying aside all false modesty and making them understand how low and degrading it is.

In referring to obscenity, Pastor Howard touched upon the reports of a sensational trial that is occupying the New York courts today and declared there is no excuse for the transcripts of conversations brought about in the examining of witnesses. The testimony is obscene to the last degree, he said, and the community would be better off if they were not printed. Papers containing the accounts, he continued, should be kept out of the hands of boys and girls.

In conclusion the speaker told by what manner users of profane and indecent language could overcome the practice and related several stories to show how men had done it.

WEATHER BELOW FREEZING 27 DAYS IN FEBRUARY.

Lowest on February 7, When Thermometer Dropped to 5 Degrees Below Zero.

While the weather cranks know that February was a remarkable month, the statistics furnished by Weather Prophet John Neagle, show some interesting facts. The minimum temperature was below 32 degrees on twenty-seven days of the month. The maximum temperature was 45 degrees on Feb. 14, the minimum temperature 5 degrees below zero on Feb. 7; mean maximum temperature, 32.2; mean minimum temperature, 13.4; mean temperature, 22.8; normal temparture, 28.5.

The total precipitation was 2.81 inches; greatest in 24 hours, 1.00 on the 5th; normal precipitation, 4.04 inches; total snowfall, 24 inches; average snowfall, 11.4 inches; snow on the ground, 15, eight inches; 28th, 7.5 inches. The mean temperature was 5.7 degrees below the normal and the precipitation was 1.13 inches below the normal. The snowfall was 12.6 inches above the normal. Below zero weather occurred on the 7th, 5 below, and on the 12th, when it was 2 below. The ground was covered with snow the entire month and it was clearly the coldest month of the winter. The previous heavy snowfall occurred in 1899, when it measured 32.9 inches the entire month of February. In that year rain was recorded, the total precipitation being 5.79 inches. In 1902 the snow fall was 23.2 inches. Total precipitation, including rain, was 7.65 inches. In February of this year it was mostly snow, with very little rain.

10,000 PLAINFIELDERS NON-CHURCH MEMBERS.

So Declares Minister In Telling of Alleged Great Change in the Church.

In a sermon at the Christian church yesterday, Rev. Phil A. Parsons declared that the Christ of fifty years ago was God but that today He is Man. Then, he declared, He was head of the church, but that if He were on earth today He would not identify himself with any church.

There are 10,000 people in Plainfield, the dominie declared, who are not identified with any church and these are the people, he said, that Christ would labor with were He here at the present time.

Sewage Maps at Collector's Office.

The detailed plans, maps and specifications of the two methods of sewage disposal for the borough, as prepared by Messrs. Hering & Fuller, have been placed in Collector George F. Brown's office for inspection. All residents of the borough are asked to look at them in order to become fully acquainted with the ideas of the engineers. The borough report for the past year, which has recently been completed, can be had at the same place.

—Strictly fresh vegetables and fancy fruits are always to be had at Neuman Brothers'. Florida strawberries are one of the features of the daily display.

MR. ARNOLD ASKS ADVICE

City Treasurer Requests Corporation Counsel's Opinion as to Publishing Statements.

UNDER ACT OF 1893

Mr. Marsh Seen Regarding the Law Which Puts It Up to Common Council to Make Known Monthly Expenses.

City Treasurer William A. Arnold has requested Corporation Counsel Craig A. Marsh to advise him as the application of the Act of the Legislature of 1893 providing for the monthly publication in a newspaper by the Common Council of all expenditures. Although this statute was made thirteen years ago, so far as is known it has never been enforced by the city fathers, and the city treasurer desires to know whether it is incumbent upon him to see that anything is done. When Mr. Marsh was asked this morning concerning his opinion of the law he replied that he had nothing to say at this time.

"I have asked Mr. Marsh about the law," said Mr. Arnold today. "I don't know whether it has been repealed or not. It seems to me that there is some later ordinance regarding the matter. It has always been my custom to make monthly reports to the Common Council of detailed itemized expenses and the finance committee also acts upon my report. In addition, I make an annual report, which goes into every detail of the city's finances for the year.

Mr. Arnold, it appears, has done his full duty under the provisions of the law by filing his monthly report as he always has done and if there is any oversight it is said to be with the Common Council.

Following is the Act, Chapter CCLXXVII, Pamphlet Lawe 1893, page 487:

"One, Be it enacted by the Senate and General Assembly of the State of New Jersey, That it shall be the duty of the common council or other governing body in cities of the second class, monthly, to publish in a newspaper printed and published in said city a detailed itemized statement of the expenditures of the public moneys by said board for the preceding month; and it shall be the duty of the treasurer of every such city to prepare the statements of such expenditures for publication.

"Two. And be it enacted, That it shall be the duty of the common council or other governing body in said cities of the second class, at their first regular meeting held after the passage of this act, to designate a newspaper in said city to publish the said expenditures of the public moneys as herein provided for, and which newspaper so designated shall publish the same for the period of one year, at the expiration of which year it shall be the duty of said common council or other governing body to again designate a newspaper for that purpose; and in like manner shall a newspaper be designated each succeeding year.

"Three. And be it enacted, That all acts and parts of acts inconsistent with this act be and the same are hereby repealed.

"Four. And be it enacted, That this act shall take effect immediately."

SAMUEL TOWNSEND CHOSEN PRESIDENT OF NEW BANK.

People's Bank Directors of Westfield Elect Plainfielder As Head of Institution.

Samuel Townsend, of the borough, a director of The Plainfield Trust Company, was chosen president of the People's National Bank, at a meeting of the board of directors of that institution, Saturday afternoon. Joseph E. Gallagher, of Westfield, was elected vice president and it was decided to allow the appointment of a cashier to remain open for the present.

A meeting for effecting an organization of the new bank was held last week at the Westfield Club, and at that time Samuel Townsend, William L. Saunders, Charles W. McCutchen and J. Herbert Case, of this city, were the Plainfielders elected to membership on the board of directors. The other members are from Westfield. The new bank will be opened in the Abbott building on Broad street, Westfield, within a few weeks. Eventually the institution will plan to have a home of its own.

On Their New Jobs.

Chief of Police Kiely announced this morning that the newly promoted officers were on the assignments decided for them. Captain Frederickson will keep at his old work at the desk in the night shift. Detective Sergeant Flynn will sleuth around mostly on special details, at all hours, and Sergeant Overbaugh wil act as general utility man among the superior officers. He will work on the street a good bit of the time.

BROKEN BONE THREATENS LOSS OF DAIRYMAN'S LEG

GOOD AND ILL FORTUNE VISIT ABRAM GULICK AT THE SAME TIME.

Blood poisoning, following the breaking of his leg, threatens Abram Gulick, a prominent dairyman and stockman of Lincoln, with the loss of his limb. It is feared that the leg will have to come off in order to save the man's life.

Gulick fell and broke his leg two weeks ago, right after he had experienced a piece of good fortune in securing a comparatively heavy verdict in a suit against the P. S. C. for damages to his wagon in a collision with a car. The company was ordered to pay $200 by the jury, and although District Judge Newcorn reduced the verdict as excessive, it was cut down only by $75 and the costs. Gulick was considering the choice given by the court, to accept the reduced verdict or submit to a new trial of the action, when the accident occurred. Then he decided to take the $125.

When Dr. W. J. Nelson, of New Market, took charge of Gulick after the accident the break was supposed to be a simple one, but a day or two later the leg began to swell and discolor, and the dangerous symptoms increased. Dr. G. W. Endicott, of this city, was called into consultation, and there is a faint hope that the leg will be saved.

TWO MINISTERS OFFICIATE AT MR. PANGBORN'S FUNERAL.

Services Held at Late Contractor's Home and Interment In Presbyterian Cemetery.

The funeral services of William Pangborn took place at his late home in Chatham street, Saturday afternoon. For several hours prior to the service an opportunity wis given to view the body. Rev. John F. Dobbs, of New York, a nephew of Mr. Pangborn, conducted the service, assisted by Rev. J. O. McKelvey, pastor of Warren chapel, who offered prayer. The interment was in the Presbyterian cemetery. The pall bearers were James Manning, L. B. Woolston, W. C. Krausse, J. D. Loizeaux, Elias H. Bird and Henry Nischwitz. There were a great many floral tributes, including set pieces from Greenbrook Council, Royal Arcanum; Plainfield Lodge, No. 44, I. O. F.; Bricklayers and Masons' International Union, and from his employes as well as from members of the family.

Mr. Pangborn had been engaged in the contracting business in Plainfield for a great many years and had erected many of the finest dwellings and business houses. At the time he was stricken he had under contract the Plainfield Savings Bank, extensive alterations to H. G. Runkle's house on West Eighth street and seven new houses on Evergreen avenue. During the past few months Mr. Pangborn's son, Albert Pangborn, was associated with his father in the management of the business and he will continue it.

CHARGED BY CONSTABLE.

Eugene La Baw Arrested For Alleged Trouncing of Officer.

Alleging that he had been assaulted and showered with profane and indecent language, Constable Robert L. Pierce, of New Market, haled Eugene La Baw, of Clinton avenue, just over the city line, to Justice Von Minden's court in Dunellen Saturday afternoon. Pierce asserts that La Baw feloniously threw him off his place last Wednesday, when he was seeking to serve a summons in a civil suit on George La Baw. Lawyer Harry C. Runyon, for the defense, secured an adjournment of the hearing to Wednesday afternoon. La Baw was released under his own recognizance.

La Baw says he merely collared the constable, and chased him from his grounds. He alleges that Pierce had bothered him several times with summonses for his brother, who does not live at his house, and had been warned to keep off the place.

Clark—Gardiner.

Miss Mabel F. Gardiner was married Saturday evening to Harrison Clark, Jr., at the home of the bride's brother, Alfred Paul Gardiner, No. 7 West Seventy-Fifth street, New York. Her only attendant was Mrs. Alfred Paul Gardiner, who served as matron of honor. Mr. Gardiner and family were residents of this city two years ago, when they occupied their country home, corner of Grove street and Park place.

Will Repeat Old Fashioned Concert.

Because of the numerous requests made by people who were unable to hear it, Judge Runyon has decided to repeat the old-fashioned concert given at Hope chapel on Washington's Birthday. It will be presented Wednesday night, March 13, and a number of new selections will be introduced. The first rehearsal will be held Wednesday night of this week.

HOLY CROSS DEBT PAID

Gift to Discharge Incumberance and Another Towards New Building Fund.

IN MR. BROOKS' MEMORY

One Present of $1,500; the Other $2,000—Church to Be Built During Coming Year.

Announcement bringing surprise and pleasure to the members of the Church of the Holy Cross was made at the morning service yesterday by the rector, Rev. George A. Warner, when he stated that through the generosity of a member of the parish the total indebtedness, amounting to about $1,500, was about to be liquidated, thus clearing the church property of all incumberance. He also announced that it gave him added pleasure to inform the parishioners that $2,000 have been given to the building fund in memory of the late Herbert Brentnall Brooks for the new church, which it is proposed to erect within the next year.

The rector made the announcement just before the sermon. He said that he hoped to see a handsome stone church, a larger and more commodious one than the present one, rise up on the present site within twelve months. He spoke of the present to the church which will be of lasting benefit.

It is proposed to build the new edifice as speedily as a goodly sum towards the cost is in hand. Mayor Newton B. Smalley expressed his purpose sometime ago to the rector to give all the stone necessary in the work of construction. It is also reported that several wealthy parishioners will step forward shortly and contribute liberally to the building fund.

PRESIDENT CALKINS APPOINTS EXECUTIVE COMMITTE FOR 1907.

Representative Golfers Selected by the Head of New Jersey State Golf Association.

Leighton Calkins, president of the New Jersey State Golf Association, has appointed the following to serve, with him, as the Executive Committee of the association for the coming season: Secretary and treasurer, J. Whitney Baker, Plainfield; chairman Tournament Committee, E. N. Todd, Baltusrol; chairman Handicap Committee, M. D. W. Thurston, Roseville; committeeman, Hon. John W. Griggs, Jersey; committeeman, Percy Jackson, Younntakah.

This is a strong committee of representative enthusiastic New Jersey golfers. The annual championship will be held at the Baltusrol Golf Club, June 6, 7 and 8. A big entry is assured, owing to the popular regard for Baltusrol by New Jersey players, and owing to that club's central location. The prizes will include eleven gold medals, and prizes besides for the handicap and for the team match. This tournament should be the best in the history of the association. Archie Graham, who won last year at Morristown, will be called upon to defend his title on one of, if not the most difficult links in the country.

MISS LILLIAN DUCKWORTH BRIDE OF PHILADELPHIAN.

Quietly Wedded to Adolph J. Kohler at Her Home Saturday Afternoon.

In the presence of only immediate relatives, Miss Lillian Duckworth, of this city, and Adolph J. Kohler, of Plainfield, but formerly of Philadelphia, were married Saturday afternoon at 4 o'clock by Rev. L. R. Howard. The ceremony was performed at the home of Tom Chamberlain, of West Third street, foster-father of the bride, who gave her away in marriage. Miss Duckworth was attended by her sister, Mrs. Walter Emmons, and Edwin J. Howes acted as best man.

Following the ceremony the bridal party and guests partook of a wedding supper, during which Mr. and Mrs. Kohler received congratulations. They will make their home in this city, the groom being employed in one of the local shops. Mrs. Kohler has been pianist at Hope chapel and has a host of local friends. Both young people were the recipients of numerous wedding gifts.

Rutgers Glee Programme.

College songs sung in a college way, medleys, impersonations, solos, humorous quartettes and instrumental selections will be part of the Rutgers Glee Club concert at the Y. M. C. A. Friday night.

New Roundsman Begins Duty.

Charles Keller, who was appointed a regular marshal at the last meeting of the Borough Council, began active duty last night. He has been assigned to the post east of Somerset street.

STANDARD PATTERNS.

THE NEW SPRING SUPPLY IS NOW IN STOCK, WHICH INCLUDES EVERYTHING IN THE PATTERN LINE. WHEN YOU NEED A GOOD PATTERN TRY THE STANDARD, PRICE 10c and 15c.

A.E.FORCE & CO.

The White Store.

We give S.&H. Green Trading Stamps

The store that saves you money.

AN EXPLANATION.

STORE CLOSES AT 5:30 P. M. SOME CUSTOMERS WHO COME LATE ASK WHY WE CLOSE SO EARLY. TO HAVE STOCK PUT IN SHAPE FOR NEXT DAY'S BUSINESS AND GIVE OUR EMPLOYES AN EXTRA HALF HOUR'S RELAXATION FROM HARD WORK.

We Start the Month of March with a Campaign of UNSURPASSED VALUES—Values in NEW, CLEAN, BRIGHT MERCHANDISE That Bring to Our Store Day After Day Appreciative Patrons Who Recognize the Real Value of GOOD SEASONABLE GOODS at POPULAR PRICES.

New Spring Wash Goods.

We are ready to show you a most exquisite line of the new Spring Wash Materials in a bewildering array of the most wanted and fashionable designs in these ever popular wash materials.

DOTTED SWISS MUSLIN.

A new popular fabric that has already made its mark. It comes in raised Swiss dotts with checks, stripes and floral effects; price, yard ..... .15

Writing Paper—Special for Wednesday.

A big purchase of White Empire Linen Paper and Envelopes will be placed on sale Wednesday morning; the regular value of which is 25c; the sale price will be, box ..... .13

A Ribbon Special for Tuesday and Wednesday.

An immense assortment of beautiful Chiffon Faille Francaise Ribbons, in all the new wanted colors for spring. These are rich, soft, reversable ribbons, from 5 to 6 inches wide; regular 39c quality; special, yard ..... .24

GINGHAMS.—An excellent assortment of new Spring Ginghams in a variety of checks, plaids and stripes, at, yard 8

PERCALES—This ever popular wash fabric is 36 inches wide, in a superb array of the very best styles, checks, stripes and dotts, yd. .15

NEW BATISTE—A beautiful assortment of new Spring Batiste; the designs are exceptionally good, embracing all the most popular styles, the price is, yard ..... .15

This Costume is made of the popular wash fabric---Drap De Linde.

New Spring Wash Goods.

Here is a collection of the daintiest and prettiest aggregation of Wash Dress Materials we have ever shown at a popular price. This lot consists of Lucerne Tissue Drap De Linde, Shadow Checks and Swiss Applique. Your ingenuity will be taxed to decide as to which is the prettier. These goods are equal to any of the high grade imported goods and the price will only be ..... .29

(See Show Window.)

Sale of Housefurnishings, Thursday, in Basement. Sale Commences at 10 A. M.

12-quart Preserving Kettles, 59c value, for 35c
8-quart Preserving Kettles, 45c value, for 25c
10-quart Preserving Kettles, 49c value, for 29c
3-pint Coffee and Tea Pots, 29c value, for 19c
8-quart Convex Kettles, 59c value, for 43c
3-quart Berlin Kettles, 29c value, for 19c
6-quart Berlin Kettles, 49c value, for 37c
3-pint Rice Boilers, 59c value, for 29c
7-pint Tea Kettles, 69c value, for 43c
10-quart Dish Pans, 59c value, for 29c

Ladies' Waists Specially Priced for Thursday.

A lot of Ladies' Mannish Waists, with box pleats front and back; also a small lot of all-linen Waists, tailor effects. Some of these have stiff collars and cuffs, others soft hemstitched collar and cuffs. These run in value up to $2.00; special for Thursday ..... .69

SCHEERER & CROWN

74 and 76 Market St., Newark, N. J.

The most liberal credit house on earth. Prices always one-third lower than others ask for similar quality.

NO DEPOSIT REQUIRED

WE FURNISH A 3-ROOM FLAT COMPLETE FOR $75.00

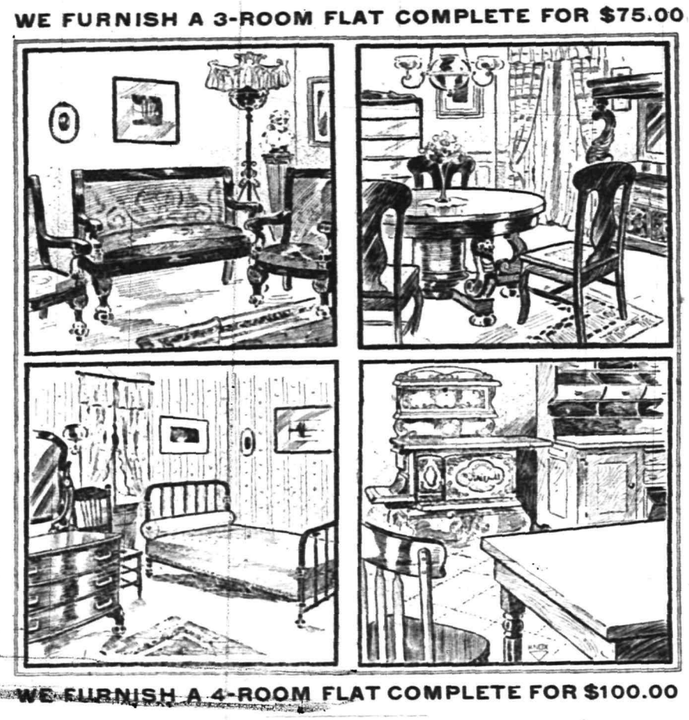

WE FURNISH A 4-ROOM FLAT COMPLETE FOR $100.00

A po tal card will bring our salesman to your home to take your order on the following terms of credit:

For Furnishings of 1 Room, no deposit, Payments 50c weekly;
For Furnishings of 2 Rooms, no deposit, Payments $1.00 weekly;
For Furnishings of 3 Rooms, no deposit, Payments $1.50 weekly;
For Furnishings of 4 Rooms, no deposit, Payments $2.00 weekly.

Carfares Allowed when Purchases are Made at the Store

MARCHANT BROS.,

PLAINFIELD MILK AND CREAM CO.

PASTEURIZED MILK

8c per quart.

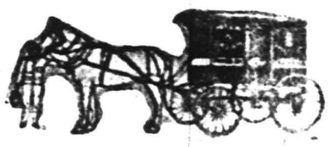

191 North Ave., Plainfield.

Telephone 840.

"Our Wagons Everywhere"
"Ready to Serve You."

Money Saving Bargains.

We are offering many good bargains for careful buyers. These are good values, but our space will permit the mentioning of only a few of the many good values we are offering.

98c—Special lot of Ladies' Woven and Satin Petticoats, extra well made of good quality of material; good assortment of colors; the former price of the skirts was $1.50.

7c yard—500 yards of Outing Flannel, extra heavy weight; good assortment of patterns; regular value 10c yard.

7c yard—1,000 yards of Apron Ginghams, well selected assortment of patterns; regular value 9c yard.

4c yard—2,500 yards White Crash Toweling, good width and quality; regular value 6c yard.

6c yard—500 yards Crash Toweling, extra heavy weight and good value at 8c yard.

25c yard—Special lot of Dress Goods Remnants, all different lengths; regular price of these goods was 50c yard.

I. H. BOEHM

109-111-113 W. FRONT ST., 126 PARK AVE. Tel. 688-J

207 BROAD ST. **ELIZABETH LOAN Co.** 207 BROAD ST.

Reliable Money Lenders

IF YOU BORROW

$10 Pay us 65c per week or $2.70 per month.
$15 Pay us 85c per week or $3.35 per month.
$25 Pay us $1.15 per week or $4.65 per month.
$40 Pay us $1.50 per week or $6.10 per month.
$50 Pay us $1.75 per week or $7.55 per month.

We give you a written statement showing the exact cost of a loan, also the exact discount we allow every month the loan is paid before the contract time. You will find us always willing to give you facts at our office. If you cannot call, write or 'phone us, and our confidential agent will call and give you full particulars.

The possession of household goods, piano, organ, horses and wagons are sufficient evidence of your ability to pay.

ELIZABETH LOAN COMPANY.

Room 24, Hersh Bldg. N. Y. & N. J. Tel. 778-R. Elizabeth, N. J.

DO YOU HAPPEN TO KNOW

that Astigmatism is the cause of much suffering,

Because { It causes headaches, dizziness and pains in the back of the head. It causes the temples to throb—the eyes to itch and burn. It causes a sleepy, unnatural and tired feeling and car sickness.

Do you know What { Makes the memory of children at school so poor? The professors in the great colleges are advocating glasses for? Most physicians do when they have given you headache medicine in vain?

STILES & CO.

PHILADELPHIA EYE SPECIALISTS.
105 EAST FRONT STREET.

WILL examine your EYES FREE OF CHARGE on THURSDAY. Hours 11.15 to 4.30. Glasses if needed at moderate prices.

PUTNAM & DEGRAW.

Fancy Half Hose at 15c the pair. Gents' Neckwear at 25c and 50c

New Laces, Embroideries White Goods, Ginghams and Percales.

Black and White Silk Elbow Gloves $1.00.

LOCAL AMUSEMENTS

"The Majestic theatre was ablaze with fashion last evening when the musical comedy melange, "The Hottest Coon in Dixie," was the attraction. The play was a novelty throughout and presented many new ideas which have not been seen here before. Not a dull moment was allowed to pass. The players received a big ovation. The comedy situations were all presented with a dash that could not fail to please."—Erie Daily Times, Dec. 20, 1906. "The Hotest Coon in Dixie" will be the attraction at the New Plainfield theatre tomorrow night.

David Higgins, supported by Miss Eleanor Montell and a strong and capable company, will appear at the New Plainfield theatre Thursday night in the fourth edition of his beautiful drama, "His Last Dollar." The play is an American character comedy, written by Mr. Higgins and Dr. Baldwin G. Cooke, and tells the experience of a rich Kentuckian, who has come East to try his hand at the New York Stock Exchange. The story is told in five acts and the play will be presented by a large and efficient company. Mr. Higgins will appear as Joe Braxton, the Southerner, and Miss Eleanor Montell as Eleanor Downs, a young Kentucky girl, who has brought her horse East to race in the Great Futurity. The incident of a horse race is used as an element to develop the story, and the romantic interest involved is said to be of sufficient originality and strength to serve as the groundwork of a strong and virile drama.

The popular young actor, Joseph Santley, has a great big success in his new play, "Billy the Kid," if the verdict of the recent engagement in New York can be relied upon. Play and actor were not only well remembered by the critics, but the theatres at which the play was presented were packed at each performance. The play is a wholesome one, yet at the same time it is as full of dramatic climaxes as a nut is full of meat. The scenes are all laid in the great southwest, New Mexico, and are presented in four acts. The first shows the exterior of the big house on the "home ranch," the second, the interior of the "broken heart" saloon; the third, the dining room of a hospitable colonel's home, and the last is placed in the same locality as the first. Mr. Santley is supported by what is said to be one of the strongest companies that has been got together this season and the production to be a most elaborate one. Star and play will be the attraction at the New Plainfield theatre next Saturday afternoon and night.

POINTS FOR THE BUYERS

The meat sold by J. W. Van Sickle, North avenue, is the best money can buy. The service is the best men can give.

The barber shop de luxe of Plainfield is that kept by William B. Randolph, Watchung avenue. The vibration treatment administered.

Those who get their meats and poultry from the Grandview Market, Somerset street, know the satisfaction that comes of good eating.

There is joy and solid satisfaction in every whiff of the clear Havana cigars of M. C. Dobbins, North avenue. Old favorite Yaras, with no flavoring, fresh and fine, on hand.

BRIDE FOR VICTOR.

Trenton Young Men Play Pool for Sweetheart and She Accepts Winner.

Trenton, March 4.—William Britton and Edward Hill, Trenton electrical workers, have just concluded a pool tournament in which a sweetheart, Fannie Meyer, was the prize contested for. Three games of twenty-five points each were played and Britton was the winner. J. Howard Johnson was the referee.

The girl was a party to the contest, although she refrained from witnessing any of the games. She will take the word of the referee as to the result and become the bride of Britton as soon as wedding arrangements can be completed. Hill is accepting his defeat philosophically. He has promised to act as best man at the wedding of his successful rival.

The first game in the tournament was won by Britton, the score being 25 to 23. The next game was won by Hill, with a score of 25 to 21, and the contest then became excitingly interesting. The next game was attended by some spectacular playing by both young men, but Britton finally won out with a score of 25 to 19. All of the games were played in public parlors, but at the time none of the spectators knew how vital was the issue at stake.

The two young men and the girl have been friendly for several years. The girl could not decide between the two rival lovers, and neither of the latter was willing to give way to the other. Both were devotees of the pool table, and it was finally decided to settle the contest of love in this way.

—The regular rehearsal of "Pinafore" will be held at the Casino tomorrow night. The chorus has been enlarged to seventy.

—The work of construction at the new telephone building on East Fourth street is progressing rapidly. It is expected that this week the workmen will begin to equip the operating room. Then will follow the important work of connecting the cables.

THE DAILY PRESS may be obtained from the following Newsdealers and Agents. 10c. a week.

CITY.

Union News Co. ..... R. R. Station
J. M. Harper ..... 411 Park Ave.
E. A. Laing ..... 149 W. Front St.
A. D. Mallinson..Fourth and Liberty Sts.
Trolley Waiting Room....Watchung Ave.
M. Estil ..... 111 Park Ave.
Debele & Stahl ..... 113 Somerset St.
Blaney & Son ..... 331 Watchung Ave.
T. A. Garthwaite ..... 212 Watchung Ave.
A. Anderson..West Third St. and Lee Pl.
John Mottley.Cor. E. 3d & Richmond Sts.

SUBURBAN.

Dunellen ..... B. Siriski
New Market ..... R. Burdick
Bound Brook ..... Union News Co.
Bound Brook....D. M. Ross, Trolley Sta.
Somerville ..... Jacob Gernert
Westfield ....C. F. Wittke, A. E. Snyder
Westfield ..... J. W. Wall
Scotch Plains ..... Chas. Elliott
South Plainfield ..... Patrick McDonough
Fanwood ..... Chas. Elliott
Netherwood ..... Blaney & Son

NEWS IN THE SUBURBS.

PLAINS AND FANWOOD.

Joe Perretta, the village tonsorial artist, who has been allowed to conduct his business unmolested for two months, was again made the victim of the gang Saturday night. A large plate glass in his shop window was broken, entrance was made and his tobacco stock confiscated. What could not be used was thrown about the streets. This makes the fourth time within six months this has been done and it is about time some action was taken, or effort made to arrest the guilty ones.

Mrs. Sarah Parse-Hart, a former old resident of this place, celebrated her 91st birthday at her home at Bound Brook, Friday. Several from here called and spent the afternoon with their old neighbor who has nearly reached the century mark and is still hale and hearty.

Rev. T. Moore-Smith has recovered from his recent severe illness, and was able to again occupy his pulpit at the Baptist church yesterday at both services. At the close of the morning sermon the regular monthly communion was held.

"Willie" Deegan will wear a Jersey City uniform this season instead of a Toronto. Manager "Joe" Bean made the local twirler a better offer than Manager Murray, so "Willie" affixed his signature to a contract for 1907.

The quarterly conference meeting of the Methodist church was held yesterday morning at the Methodist church. Presiding Elder Rev. Dr. Halloran, of Elizabeth, had charge of the service.

Mr. and Mrs. R. Lowry Van Dyke and children, of Westfield, spent Sunday with Mrs. Van Dyke's parents, Mr. and Mrs. Thomas J. Nichol, of Mountain avenue.

William C. Stanberry, who has been ill for several months, does not improve as rapidly as his friends would like, his condition remaining about the same.

George Harper and family have taken possession of the Marsh house on Front street, removing their household goods from Brooklyn on Saturday.

The members of the B. Y. P. U. held an interesting meeting in the parlors of the church last night.

Charles Reick, of Elizabethport, spent Sunday with relatives and friends in town.

Robert Jahn has returned from a stay with friends at Syracuse, New York.

DUNELLEN AND VICINITY.

Bob Fitzsimmons, who is still champion light middle-weight, filled a dramatic engagement in Marion, Ind., three weeks ago, the first since he was initiated in the local lodge of Elks, which resulted in the lodge losing its charter and caused the expulsion of two presiding officers. Fitzsimmons was hoisting highballs yesterday with a party of friends at the bar of the hotel, at which he was stopping, when a porter, who was sweeping the floor, jostled against him. Fitz said: "Brush by; don't be bumping into me!" This offended the porter, who did not know the lanky customer was a famous prize fighter. The porter was angry and declared that he would not stand for any bluff. Lanky Bob told him that he would fight provided he trained down to weight. Fitz then walked out and the porter was told that the man whom he had challenged to fight was the man who had whipped Corbet. The porter was so frightened that he hid in the basement of the hotel until Fitzsimmons retired for the night.

The Borough Council will meet tonight. The matter of receiving bids for stone to be used on the streets during the year will come up.

The Young Ladies' Mission Band of the Presbyterian church will meet this afternoon with Miss Emma Craig.

Walter G. Runyon is building a house on South avenue. Rimmer, Apgar & Cuzen have the contract.

The organizers of a Brotherhood branch at the Presbyterian church will meet Thursday night.

Stephen Kennedy has entered on a position with the American Engine Co., of Bound Brook.

Walter Nelson will captain the Rutgers College nine this year. He is a catcher.

The Township Committee will meet tomorrow afternoon at the Hotel Nelson.

George Kuldoshes is planning to build on one of his North avenue lots.

H. J. Piddington is entertaining Miss Grace Wilson, of Long Branch.

Harry Snyder has entered the employ of Levering & Garrigues.

Rev. Frank Fletcher preached in Scranton, Pa., yesterday.

Kerro Knox, of Philadelphia, spent Sunday at his home on Rockview avenue.

Misses Nora Noonan and Margaret Egenton are the guest of Mr. and Mrs. James O'Brien, of Elizabeth.

George Hooley, a student at Swarthmore College, is spending a few days at his home in the borough.

Mayor Charles J. Fisk, who has been detained at home several days by a cold, is much improved and expects to be out soon.

—For the best results try a Press Want ad.

—The Common Council will hold its regular March meeting tonight. It is expected that matters of considerable importance will be considered.

—Edward Lynch, of North avenue, has resigned his position with Scheuer & Co., in order to become a member of the staff of "The Monitor," the well known Catholic publication.

CHRISTIAN FIELD.

The Women's Guild of the Church of the Holy Cross will meet in the parish house tomorrow afternoon at 3 o'clock.

Fred V. L. Goodwin will lead the Christian Endeavor Society meeting at the Park Avenue Baptist church, Friday night.

Rev. Albert Longley, of Trinity church, Bayonne, will be the special Lenten preacher at Grace church Wednesday night.

Miss Leila Druse, of the First Baptist church, was the substitute soprano soloist at the First Presbyterian church, yesterday.

The Plainfield Clericus will meet tomorrow morning at 11 o'clock at the Church of the Holy Cross. The members of the parish are invited to attend.

The Men's Club of the Congregational church will meet tomorrow night and be entertained by Judge W. B. Green. Refreshments will be served.

The Boys' Athletic League of the First Baptist church will meet at the church Friday night at 7:30 o'clock to complete the organization of its baseball team.

Rev. George A. Warner, rector of the Church of the Holy Cross, will give one of his series of Lenten talks to young people at the church this afternoon at 5 o'clock.

Rev. Harris C. Rush, of Grace church, Linden, formerly of the Church of the Heavenly Rest, will be the special preacher at St. Stephen's church on Friday night.

James R. Joy will give his illustrated lecture on "The Yellowstone National Park" before the Junior Endeavor Society of the Seventh-Day Baptist church Thursday night.

The monthly business meeting of the Christian Endeavor Society of the Park Avenue Baptist church will be held tomorrow night at the home of Miss Cora Brokaw, 821 Webster place.

The women of the Park Avenue Baptist church having foreign mission mite boxes are requested to return them as soon as possible to Mrs. John H. Doane, of East Seventh street.

Elston Leonard and Henry Brose will give a Victor talking machine concert at the entertainment to be given by the Boys' Mission Band of Trinity Reformed church, on Friday night, March 15.

The Young People's Association of the Crescent Avenue Presbyterian church has arranged to have Rev. Dr. W. R. Richards, the former pastor, deliver an address at the church on Friday night, March 22.

The Christian Endeavorers of the city are urged to attend a mass meeting to be held tomorrow night at the Seventh-Day Baptist church to consider a plan to continue the mission work at the Hunter Avenue Tabernacle.

There will be an all-day session of the Women's Home Missionary Society of the First M. E. church in Vincent chapel tomorrow, commencing at 10 o'clock in the morning. There will be sewing, basket-lunch and election of officers.

Beginning with the March number of The Messenger, the Crescent Avenue Presbyterian church monthly magazine of church events, will pass into the management of a committee from the Men's Club. In the past W. D. Murray has been the sole editor.

Rev. Dr. J. S. Zelie, of the Crescent Avenue Presbyterian church, has extended an invitation to the Men's Club of the church to spend an evening at his home in the near future. The date will be announced later. The annual meeting of the club will be held the first week in April, when officers will be elected and committees appointed.

The Men's Club of the Crescent Avenue Presbyterian church hopes to have James G. Phelps Stokes, the former well known settlement worker, speak before the club in the near future, at which time he will take up certain phases of the problem of the distribution of wealth, which he was unable to cover in the lecture he gave here in January.

The Women's Home Missionary Society of the First Baptist church will hold an all-day sewing meeting tomorrow, commencing at 10 o'clock in the morning. A box luncheon will be served. The Women's Foreign Missionary Society will meet at 3 o'clock in the afternoon, presenting an interesting programme. All the women of the church are invited to both meetings.

WANT MORE FOR MILK.

Dairy Farmers May Organize to Force Higher Prices.

Franklin Park, March 4.—To endeavor to get for their milk half the price paid by consumers, the dairy farmers of this vicinity are attempting to form an organization of owners of the various herds that supply New Brunswick and adjacent towns.

Several informal meetings have been held and altogether from forty to fifty farmers have taken part and discussed the question of milk prices. The result has been that John L. Totten, one of the best known farmers of Somerset county, has been selected chairman of the movement and directed as a committee of one to look into the matter and see if it is not possible for the farmers to get a better price for their milk without raising the cos to the consumer. Mr. Hotten is endeavoring to interest all dairymen of Middlesex and Somerset counties and get them to attend a public meeting on the subject.

At present, the herd owners declare, they get an average price for the year of three cents a quart for their milk. In summer it runs from two to two and a half cents, and in winter from three to three and a half. The retailer, however, sells milk in New Brunswick and its neighbor communities for six cents in summer and eight cents in winter.

Mrs. John Manley, of Park avenue, is detained at home with the grip.

Stephen Belinder, of Albany, N. Y., has returned home after a visit with Plainfield friends.

William Mack, of West Front street, has recovered from a tedious illness with rheumatism.

Miss Nellie Arnold, of Manning avenue, has gone to New York to spend two weeks with friends.

Mr. and Mrs. W. B. Wadsworth and daughter, Miss Matie Wadsworth, of West Eighth street, will sail for Europe in April.

D. F. Stewart, of John street, who has recently returned home from Muhlenberg Hospital, is doing nicely and his complete recovery is looked for within a short time.

EXTRAVAGANCE COSTS HEIR $300,000 SUIT.

Federal Court Sustains Executors in Withholding Cash From Philadelphian.

Trenton, March 4.—United States Judge Joseph Cross Saturday threw out of court the suit of George A. Ballantine, of Philadelphia, one of the heirs under the will of Peter H. Ballantine, the multi-millionaire brewer, of Newark. Young Ballantine sued to recover three-fifths interest, which was conditionally bequeathed, but held up by the executors on the ground that young Ballantine had been extravagant.

Judge Cross in his opinion says: "If payment to George had been made by the trustees, the entire fund would long ago have been spent. He was inattentive to business, grossly extravagant and expended within a comparatively short time not only a large income, but the principal which he received from his sisters for the one-fifth of the share assigned to them, as well as a far larger sum received from his grandfather's estate, not withstanding which, he was, during much of the time, as he is now, heavily in debt."

The suit loses Ballantine about $300,000.

ORDINARY SIZED GRAVE HOLDS UP HER FUNERAL.

Digger Fails to Follow Instructions To Make Excavation Wider.

Atlantic City, March 4.—A grave digger who failed to follow instructions to dig an extra large grave for the corpse of Mrs. Jennie Faunce, of Port Norris, held up the funeral of the woman scheduled for Sunday at Pleasantville. Incidentally the delay gave opportunity for the arrival of the son of the dead woman, who is a sailor aboard the battleships Rhode Island, now at Hampton Roads.

A Milleville undertaker, who had the funeral in charge, telephoned to the grave digger to make the excavation two inches wider than usual, but when the funeral cortege arrived the directions had not been followed and the coffin could not be lowered into the grave. The funeral was then postponed for a day to allow of the change being made.

Her son had been summoned on his mother's death and arrived late Sunday night in time to follow the mother's corpse to the grave.

DRUNK SAW CHICKENS INSTEAD OF SNAKES.

His Cell in Camden Jail Was Filled With Struting, Cackling Fowl.

Instead of seeing snakes as the result of his drunken debauch, John Clark, a prisoner in the Camden city jail, early yesterday morning saw hens and roosters walking about his cell. His terrified yells brought Hall Sergeant Tatem to the scene.

Their loud crowing and cackling had awakened him before daybreak. In his befuddled condition and in the dim light the chickens assumed unusual size to Clark. He was shaking with terror when Sergeant Tatem drove the fowls out.

The chickens, to the number of ten, had been found in possession of John Kocpack, who was arrested on a charge of stealing them from Henry Hubbs. They strayed from Kocpack's cell into that of Clark. Kocpack was held in $500 bail, and Clark took an oath never to taste intoxicants again.

The Gentle Third Degree.

Chicago, Ill., March 4.—Gruelling cross examination of George W. Fitzgerald, accounting teller of the United States Sub-Treasury who fainted under the cruel fire of questions, came to a sensational and dramatic close Saturday hwen the suspected teller jumped from a secret closet, where he had been hidden by the secret service men, and assaulted one of the investigators, drawing a "billy" from his pocket and threatening to kill him. Fitzgerald had been hidden in a small closet in Captain Porter's office after the close of the sweat box ordeal under which he had collapsed. Captain Porter conducted several newspaper representatives and investigators through all the rooms of his office. He had failed sufficiently to conceal the secret place where Fitfigerald was hidden, however, and Fitzgerald's presence was discovered. This fact so angered Fitzgerald that he sprang from his hiding place, and, striking one of the men in the face, felled him to the floor. "I'll kill you," he said, "and I want to tell you now that if I am followed as I have been somebody will get killed before I am through." What admissions, if any, were obtained from Fitzgerald could not be learned. The government operatives are n ow seeking to locate the money and to obtain the necessary chain of evidence in what is believed to have been a conspiracy to rob the United States coffers.

Dies of Broken Heart.

New York, arcMh 4.—Dr. Philip O'Hanlon, Coroner's Physician, made an autopsy on the body of James Wilson, sixty-five years old, a shoemaker, who was found dead in bed yesterday at No. 335 Ninth avenue. Dr. O'Hanlon found that Wilson's death was due to a rupture of an artery near the heart. A rupture of that charter is known to scientists as a "broken heart." The rupture was not due to grief, but to deterioration of the walls of the artery.

A Clearance Sale.

WINSLOW ICE SKATES
HEATING STOVES
25 Per Cent. Discount.

on all Ice Skates now in stock. We still have a good assortment of Club and Hockeys.

Spalding Hockey Sticks, regular 25c, special.....20c
Spalding Hockey Pucks, regular 25c, special.....20c

10 PER CENT. REDUCTION

on the remaining stock of Heating Stoves.

Our **Housefurnishing** and **Hardware** departments are as complete as usual.

If you cannot find what you want elsewhere—Come to Griffen's.
Tinning and Plumbing a specialty.

A. M. Griffen, 119-123 East Front Street. Tel. 6-J.

Skirts

Sample Skirts made from the very highest grade chiffon, panamas, broadcloths and mixtures, scarcely two alike, but all the very latest spring models. Values positively from $4 to $6, choice while they last at

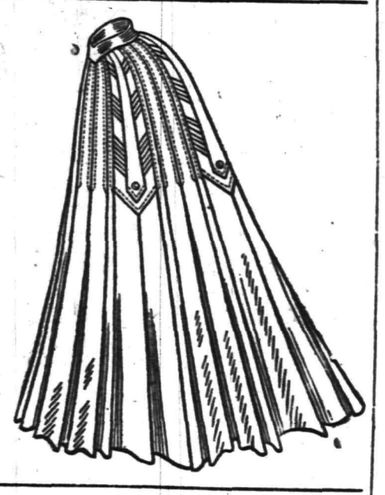

2.98.

The Paris

IF YOU ARE LOOKING FOR
TRUNKS, SUIT CASES OR BAGS
CALL AT
O. M. DUNHAM'S, 129 Park Ave
TRUNK STRAPS—ALL SIZES.

PIANOS, ORGANS, PLAYER-PIANOS

—AND—

Cabinet Self-Players

The most complete and varied stock to be found anywhere.
The Incomparable

MATHUSHEK & SON

Patent Parlor Gem Baby Grand—a perfect instrument in every respect.

M. & S. Patent Duplex Sounding Board Uprights in famous sizes and woods.

M. & S. Full round tone **Small Uprights** for limited space in Mahogany, Oak, Walnut or Mission Oak.

The celebrated **Jacob Brothers' Uprights** in all styles and woods.

Lawson & Erhardt new Uprights at prices and terms to meet any requirement.

The **Sohmer Upright** with interior Cecilian.
The **Farrand Upright** with interior Cecilian.
The **Cecilian Player Piano.**

The **Apollo Concert Grand Upright,** playing all 88 notes.
The **Apollo Grand Upright,** playing 82 notes.
Apollo Cabinet Self-Players with same ranges.
The **Cecilian Cabinet Self-Players.**

Used Steinway & Sons Uprights and **Squares, Kranich & Bach** and **James & Holmstrom Baby Grands.** A fine assortment of other makes. Used **Uprights** and **Squares** — too numerous to mention.

All these **used Instruments** have been taken in exchange, put into proper condition and are offered at attractively **low Prices** and **Terms.**

We include several **slightly used Uprights** of our own manufacture, returned from rent—all sizes.

310 West Front Street
PLAINFIELD, N. J.
'Phone 910-J

EXCHANGING, RENTING, TUNING, REPAIRING.

OPEN SATURDAY EVENINGS

PERFECTION OIL HEATER

Gives intense heat without smoke or smell because equipped with smokeless device. All parts are easily cleaned. Made in two finishes, nickel and japan. Holds four quarts of oil and burns nine hours. Every heater warranted. If you cannot get heater or information from your dealer write to nearest agency for descriptive circular.

(Equipped with Smokeless Device)

STANDARD OIL COMPANY.

SHERIFF'S SALE.—In Chancery of New Jersey. Between the Plainfield Building and Loan Association, complainant, and Elizabeth T. DeForest, et als., defendants. Fi. fa. for sale of mortgaged premises.

By virtue of the above stated writ of fieri facias, to me directed, I shall expose for sale by public vendue, at the Sheriff's office, in the city of Elizabeth, N. J., on

WEDNESDAY, THE THIRD DAY OF APRIL, 1907.

at 2 o'clock in the afternoon of said day, all those tracts or parcels of land and premises, hereinafter particularly described, situate lying and being in the city of Plainfield, county of Union and State of New Jersey:

Beginning at a stake or stone in the middle of Second street and corner of lot No. 7; thence running along the southerly line of lot No. 7, a northwest course, one hundred and eighteen feet to a corner of lot No. 7 and in line of land belonging to Broadwell; thence running along his line south fifty degrees west, thirty-five feet to a corner in line of Isabella Lee; thence with her line and Martin Dietrich's, south forty-five degrees east, one hundred and nineteen feet to a stone and corner of Martin Dietrich's lot in the middle of Second street; thence in the middle of Second street, north forty-five degrees east, thirty-five feet to the place of beginning. Containing four thousand one hundred and forty-seven and a half square feet of land. Being lot No. 8, on a plot of ground purchased by the party of the first part of Elizabeth A. Taylor and husband by deed dated April 11, 1900, not yet recorded.

Second tract. Beginning at a stake in the middle of Second street and corner of lot No. 8, being thirty-five feet northeast from Martin Dietrich's corner; thence running a northwesterly course, along the line of lot No. 8 one hundred and eighteen feet to a corner of lot No. 8, in Broadwell's line; thence running along his line, north fifty degrees east, twenty-eight feet to a stake and corner of lot No. 6; thence running along the line of lot No. 6 a southeasterly course, one hundred and seventeen feet to a point in the middle of Second street; thence running along the middle of Second street, south forty-five degrees west, twenty-eight feet to the place of beginning.

Containing three thousand two hundred and ninety square feet of land, more or less. Being part of the same premises canveyed to the party of the first part by deed of George W. Taylor and wife, dated May 12, 1900, not yet recorded.

WILLIAM H. LAWRENCE, Sheriff.
CODINGTON & SWACKHAMER, Sol'rs.
EDJ&DP mr 4 5t m Adv. Fees, $11.70.

SHERIFF'S SALE—In Chancery of New Jersey. Between Joseph B. Coward, trustee, etc., complainant, and Harriet A. Myers and William W. Myers, her husband, and others, defendants. Fi. fa. for sale of mortgaged premises.

By virtue of the above-stated writ of fieri facias to me directed, I shall expose for sale by public vendue, at the Sheriff's office, in the city of Elizabeth, N. J., on

WEDNESDAY, THE THIRD DAY OF APRIL, 1907.

at two o'clock in the afternoon of said day, all those certain tracts or parcels of lands and premises hereinafter particularly described, situate, lying and being in the city of Plainfield, in the county of Union and State of New Jersey:

First Lot—Beginning at a point in the southerly side of Prospect avenue one hundred and fifty (150) feet westerly from property formerly owned by Clinton Van Vliet; thence southerly and at right angles to Prospect avenue one hundred and ninety (190) feet to a point; thence westerly and parallel to Prospect avenue seventy-five (75) feet to a point; thence northerly one hundred and ninety (190) feet to a point, being the side of Prospect avenue; thence easterly along said Prospect avenue seventy-five (75) feet to the point and place of beginning.

Second Lot—Beginning at a point on the southerly side of Prospect avenue, and being the corner of lands formerly owned by Clinton Van Vliet; thence along the side of Prospect avenue one hundred and fifty (150) feet to a point; thence southerly one hundred and ninety (190) feet to a point in the lands of the estate of D. Martine, deceased; thence easterly and parallel with Prospect avenue one hundred and fifty (150) feet, and being the corner of lands of said Clinton Van Vliet; thence northerly along said Van Vliet's land one hundred and ninety (190) feet to the point and place of beginning.

WILLIAM H. LAWRENCE, Sheriff.
J. B. COWARD, Sol'r.
3 4 cow 5m EDJ&DP Adv. Fees—$9.00

USE PRESS WANT ADS

THE GREAT 12 ACRE STORE

HAHNE & Co

Newark's Store Beautiful

BROAD NEW & HALSEY STREETS

BIG SALE OF NOTIONS
AND DRESSMAKERS SUPPLIES—ALL THIS WEEK.

Binding—One-half inch wide, Puritan Brand Silk Prussian binding, 9-yard pieces, black, white and all colors, per piece, at ..... .16

Dressing Pins—Kirby, Beard & Co.'s Sheet Dressing Pins, 360 pins, assorted sizes on a paper, regular 5c, special at 3½

Dressing Pins—Best quality Kirby, Beard & Co.'s Sheet Dressing Pins, 360 on a paper, assorted sizes, regular 10c, special 7½

Corset Steels—Extra fine quality Sateen and Batiste Covered Corset Steels, 5-hook, white, regular 10c goods, special, at 7

Machine Oil—Good quality Sperm Sewing Machine Oil; 2-ounce bottle, regular 5c, at 3½

Machine Straps—Full length Machine Straps, good quality leather, regular 10c, at 7

Skirt Braid—5-yard piece Fleisher's Star Braid, wide black, special per piece ..... .10

Skirt Braids—5-yard piece Fleisher's Star Braid, extra wide black, per piece ..... .12

Hairpins—Kirby, Beard & Co.'s good quality Hairpins, straight and waved, all sizes, regular 3c paper, per paper 1½

Hairpins—Cabinet Hairpins, containing assorted styles and sizes, regular 5c a box, at 3½

Collar Buttons—Bone Collar Buttons, small size, one piece, regular 5c dozen, at 3½

Collar Buttons—Medium size Bone Collar Buttons, one piece, regular 8c a dozen, at 5

Collar Buttons—Large size Bone Collar Buttons, good quality, one piece, regular 10c a dozen, at 7

Shoe Laces—Good quality black Tubular Shoe Laces, all lengths, regular 5c dozen, per dozen 3½

Shoe Laces—Extra good quality wide Tubular Shoe Laces, 4-4, 5-4 and 6-4 lengths, regular price 10c dozen, per dozen 7

Shoe Laces—Fine quality Black Tubular Shoe Laces, put up in single pairs, all lengths, our regular 5c pair, per pair 3½

Elastic—One inch wide fancy frilled edge Silk Garter Elastic, all colors, assorted patterns, regular 25c yard, at ..... .19

Hooks and Eyes—Atlantic Hooks and Eyes, in all sizes, black and silver, regular 2c card of two dozen, per card 1½

Hooks and Eyes—The celebrated Bevel Hooks and Eyes, in all sizes, black and silver, regular 3c card of 2 dozen, per card 1½

Hooks and Eyes—Imperial Hooks and Eyes, with good quality spring, in all sizes, black and silver, regular 5c a card of 2 dozen, card 3½

Shoe Buttons—A1 quality Shoe Buttons, two sizes, regular 5c a gross, at 3½

Tape—Special lot of Non-twisting Bunch Tape, containing 12 pieces assorted widths, a limited quantity, per bunch 8

Ribbon—Good quality Taffeta Ribbon, No. 2, 8-yard pieces; black and white, per piece 7

Binding—½-inch wide Prussian Binding, 9-yard pieces, black and white, per piece, at ..... .12

Pin Cushions—A special lot of tomato and other styles pin cushions, sold regularly at 10c, special 7½

Dressmakers' Pins—Kirby, Rand & Co.'s dressmakers' pins, ¼-lb boxes, assorted sizes ..... .15

Bust Forms—Good quality jersey cloth covered bust forms, sizes 32 to 42 in., reg. 49c, special at ..... .33

Skirt Braid—5-yard pieces, good quality mohair skirt braid, black and colors, regularly 10c, at 7

Dressing Pins—1-lb boxes of Adamantine dressing pins, assorted sizes, at, lb ..... .16

Spool Silk—Special Brand 100-yard Spool Silk, very special at, per spool 6

Dress Shields—Extra fine quality nainsook covered, light weight dress shields, sizes 2-3 in., regular value 12c to 15c, special at 9

Collar Foundations—Sets—the celebrated Tryune Collar Foundation Sets, assorted sizes, black and white, regularly 5c, at 3½

Horn Hat Pins—Good quality horn hair pins, shell color, 6 to 12 on a card, assorted styles, reg. 15c value ..... .10

Hose Supporters—Special lot large pad hose supporters, button and loop clasps, strong elastic, various colors, well made, usually 25c pair ..... .19

Hooks and Eyes—Celebrated Crown hooks and eyes, black and white, all sizes, two dozen on a card, usually 5c, at 3½

Skirt Markers — Full nickel skirt guages and markers, regularly 49c, at ..... .39

Serge Belting—Wide double serge dress belting, good quality, nine yards to the piece, reg. 89c, at ..... .69

Hose Supporters—Extra large, satin pad, with button and loop clasps, extra heavy web, 49c kind ..... .39

Basting Cotton—Good quality basting cotton, white, 500-yard spools, assorted numbers, regular 5c, special at 3½

Darning Cotton—The genuine C. B. Ball Darning Cotton, in black, white and all colors, regular 5c ball, special at 3½

Bunch Tape—Non-twisting Tape, assorted widths in a bunch, sold regular at 5c, special at 3

Dress Shields—Special lot of Japanese silk covered, light weight Dress Shields, sizes 2, 3 and 4; regularly 19c, to 20c a pair, at ..... .15

Tape—White Cotton Tape, 3-yard pieces, per dozen ..... .10

Tape—White Cotton Tape, 24-yard pieces, ½-inch wide, in white and black, per piece 6

Spool Cotton—Clark's O. N. T. Spool Cotton, a dozen ..... .50

Spool Cotton—Brooks' 6-cord Spool Cotton, a dozen ..... .50

Spool Cotton—Coats' 6-cord Spool Cotton, glace, a dozen ..... .50

Pins—The celebrated Sandow brand Sheet Pins, containing 400 pins, sold reg. at 3c paper, per paper 1½

Needles—Crowley's Sewing Needles, all numbers, per paper 3

Needles—Machine Needles, all makes, per paper 1½

Iron Holders—Large size asbestos holders, regular 5c, special 3

Machine Oil—Good quality Sperm Sewing Machine Oil, 4-ounce bottle, regular 10c, at 7

Ironing Wax—Wood handle Ironing Wax, regular 1c each, special, per dozen 6

Pants Bands—Boys' good quality Pants Bands, very strongly made, regular 5c value, at 3

Garter Elastic—Fancy frilled edge Garter Elastic, in black, white, pink and blue, regular 10c yard, at 7

Cube Pins—Small Cube Pins, containing 100 assorted pins, white, black and colored heads, reg. 5c and 8c, at 3½

Tape Measures—Good quality double stitched Tape Measures, 60 inches long, regular 5c, at 3½

Safety Pins—The Treasure Nickel Safety Pins, all sizes, regular 3c per doz., at 1½

Tape Measures—Extra fine quality double-stitch Satin Tape Measures, 60 in. long, reg. 10c measure, special 7

Featherbone—Grosgrain covered, Chicago brand Featherbone, 12 yards to box, white and black, regularly 75c a box, at ..... .55

Featherbone—Cotton covered Featherbone, Chicago brand, 12 yards to a box, white and black, regularly 55c a box, at ..... .39

Spool Silk—Special dressmakers' brand, 10 ounce to the dozen spools, at, per spool ..... .39

Ribbon—Extra fine quality Taffeta Ribbon, 5¼ lines, 9-yard pieces; black, white and all colors, per piece, special, at ..... .11

SALE OF DRESS LININGS.

Silk Linings—24 inches wide, new, soft finish, most desirable for waist linings and slip dresses, good 55c value, special priced ..... .38

Heatherbloom Taceta Linings—36 in. wide, perfect goods, not seconds by any means, such as some stores have offered, special for Monday only, at ..... .25

Percaline—A complete range of colors, including black, good 25c kind, for only ..... .18

Lawn Linings—40 inches wide, all shades to choose from, regularly 18c, special priced ..... .12½

Lining Canvas—Natural, white and black, special priced at from 12½c to ..... .30

BUY YOUR FURNITURE AT Powlison & Jones.

149 & 151 East Front St.

Advertise in The Daily Press.

Flor de Timbo

Clear Habana.

Get It at Timbo's

ATLANTIC CITY.

CHALFONTE

ATLANTIC CITY, N. J.

On the Beach. Fireproof. Always Open.

THE LEEDS COMPANY.

11 2 m-tu-th-f 8ft

BRISBANE BUYS VILLAGE

Becomes Owner of Deserted Allaire and Will Make It a Model Farm.

PRICE PUT AT $125,000

Place Famous Once as an Iron Foundry Centre and Gives Best Crops in Jersey—Price Put at $125,000.

Arthur Brisbane has bought the deserted village of Allaire, N. J., from the Allaire Water Supply and Land Company. The place takes in some 600 acres, and Mr. Brisbane is understood to have paid $125,000 for it.

For years Mr. Brisbane has been deeply interested in experimental and scientific agriculture, and he intends to make Allaire one of the finest model farms in the East. Several streams and some small lakes in the vicinity furnish an abundant water supply for farm purposes. Mr. Brisbane has had the scheme of developing property under consideration for some time, and has frequently been seen at Allaire.

He intends to begin developing according to his ideas at once. In the spring a large orchard is to be laid out and the ground will be cleared for the crops. William Fosdick will have charge of the farm, assisted by a graduate of the Agricultural Department of Cornell University.

Monmouth county, N. J., has always had a fine reputation for its crops, and in recent years it is said to have yielded more per acre than any farm place in the United States or, for that matter, in the world. Allaire was the site of one of its most prosperous farms.

The place is on the Freehold and Jamesburg Division of the Pennsylvania Railroad, about six miles from Lakewood and about twenty from Asbury Park. A collision between a Pennsylvania train and an automobile brought it into public notice last August, but it was famous once as an iron manufacturing centre.

That was in the long ago. John Allaire built a great iron works there and the village was named after him. The iron-work used in the construction of Robert Fulton's steamboat was made at Allaire. Steamboat screws were first manufactured there. John Roach, the shipbuilder, learned his trade under Allaire and lived near the works.

The company store, now a feature of all large manufacturing concerns, had its inception in Allaire. In fact, the works were so prosperous for a time that the Howell Iron Company, as the corporation operating the works was known, issued its own currency to the 500 or more workmen it employed.

But the remoteness of Allaire from any of the mining centres led to its downfall. Its ore had to be shipped from Pennsylvania, and the company, soon after Mr. Allaire's death, found itself unable to compete with the Pennsylvania iron manufacturers, who were then just getting a real start in business. For a time it kept going, but it was wiped out as soon as the Pennsylvania foundries began active operations.

Now it is only a deserted village. The foundries, the old office building, and several of the smaller buildings used in the manufacture of stoves and marine castings, the principal output of the works, are still standing together with some of the cottages in which the workmen lived, but they are empty.

One of the cottages was made over and called the Delisle Inn. That alone is inhabited, but it is one of the principal roadhouses in that section of New Jersey. It is open summer and winter, and gains much of its prosperity from the sightseers who flock to the place from Asbury Park, and the seaside resorts in the summer months, and from Lakewood in the winter. The church also is still used for worship by the farmers in Allaire and the near-by towns, but the workshops are simply picturesque ruins.

There are no direct descendtnts of Allaire, the original manufacturer, still living. His son, "Prince Hall" Allaire, a graduate of Columbia University, died about seven years ago. He developed the farm idea on the site of the old works, but he lived more or less the life of a recluse. After his death the farm was run by a stock company, in which several New Jersey politicians, including Senator O. H. Brown, were interested.

Since its decay as an iron town, however, Allaire has been one of the sight-seeing spots of New Jersey. In the summer stage lines have done a prosperous business by running there from Asbury Park and the near-by resorts, and sight-seeing automobilies have been utilized to similar purpose.

Messenger Girls in Hoboken.

Hoboken, March 4.—Tiring of the task of keeping boys up to the scratch, the manager of the local office of the Postal Telegraph Company decided to put uniformed girls on the force of messengers. The first girl went on duty yesterday. She is sixteen-year-old Marion Ott, and as soon as the news of the innovation spread over the city, the office call bells were kept on the jingle. Never had Hoboken needed so many messengers in one day.

—For best results try The Daily Press.

THE DAILY PRESS.

Home News. Independent in Politics.

A. L. FORCE, Editor and Proprietor.

Published Daily, except Sunday, at 3 p. m.

105 North Avenue. Telephone 61.

Two cents a copy. Ten cents a week. $5.00 a year in advance. Delivered by carrier or by mail. No extra charge for papers mailed to points in the U. S. and Canada.

The Daily Press has the most complete carrier and mail service of any paper in the metropolitan district.

Any subscriber failing to receive a single issue will confer a favor by notifying the business office.

Advertising rates mailed on application.

Copy for Change of Advertisements to ensure change the same day must be at the office by 9 a. m.

Plainfield, N. J., March 4, 1907.

SAY THEY PAID FOR STAGE JOBS

Girls Accuse "Theatre Agent" of Taking Their Money.

Walter B. Hoyt, forty-five years old, posing as a theatre agent, was a prisoner in the Newark Police Headquarters yesterday on a charge of swindling young girls who say they paid him money for places in a chorus. He was arrested Saturday night with his wife. They lived in a furnished room at No. 5 Elm street, Newark.

Hoyt advertised for chorus girls between the ages of eighteen and twenty-five, and several responded. Three of them, Miss Lulu Blair, of No. 127 New York avenue; Miss Margaret Keegan, of No. 325 Walnut street, and Miss Georgiana Campbell, of Mulberry and Green streets, all of Newark, appealed to the police and were responsible for the arrests.

Mrs. Hoyt was not detained, because the girls said that all she had to do with the transactions was to measure them for the costumes they were supposed to wear while singing in the chorus.

According to the complainants, Hoyt told them they would have to pay $5 to join the supposed company, and more if they wanted speaking parts. One of them deposited a gold watch as security. When arrested Hoyt had several pawn tickets, one of which, he admitted, was for the watch.

Winding Up Congress.

Washington, D. C., March 4.—So far as Congress is concerned yesterday was Saturday, March 2, because both houses were at work winding up the session, and the record will show that there has been a continuous day, beginning at 11 o'clock yesterday. The Fifty-ninth Congress comes to an end today and it will be found that its path is strewn with the grinning skulls of good intentions and of Presidential projects and extravagance. The President too has been working on a fictitious Saturday and has spent many hours at the White House, assisted by Secretary Root and other members of his Cabinet, scrutinizing bills, signing some, rejecting others and keeping as closely up to the lawmakers as possible. The most notable achievement of the session of Congress just closing has been the expenditue of about as much money as was authorized by the session of Congress held in 1899, when the Spanish War was being paid for. The totals will be about $930,000,000, and this does not take into account sums with which the Treasury will be saddled next year and the year following, such as $47,000,000 continuing appropriations in the River and Harbor bill.

At Bay, Kills Himself.

Philadelphia, Pa., March 4.—Driven to bay by a crowd of men who pursued him after he had shot and wounded seventeen-year-old Edna McKnight, of whom he was enamored, Malcolm H. Pool, aged twenty-one years, shot and killed himself here yesterday. Pool had boarded at the McKnight home until recently, when he was ordered to leave because he insisted upon forcing his attentions upon Miss McKnight. Yesterday afternoon he went to a church where Miss McKnight was in attendance and followed her as she left. The girl fled and Pool fired two shots at her, one of which took effect in the arm. Pool then ran, with a large crowd in pursuit and, finding himself cornered, sent a bullet into his heart.

Dillon Wallace to Lecture.

Instead of Dr. Grenfell, who was to have addressed the Boys' Mission Band of the Crescent Avenue Presbyterian church on Monday, March 11, D. Wallace, the author of "The Lure of the Labrador Wild," has been secured to speak at that time. Dr. Grenfell found it impossible to keep the engagement. Mr. Wallace has twice penetrated the depths of that unexplored land, and he will use many of Dr. Grenfell's lantern slides together with his own.

ARE WE GETTING YOUR BUNDLE ?

Our Domestic Finish on Shirts, Collars and Cuffs cannot be approached by any other laundry in Plainfield.

American Steam Laundry

H. W. MARSHALL' Proprietor.

'Phone 820-R. 122 East Front St.

MAY GET MUSTER ROLLS

New Jersey May Receive Military Data From Massachusetts.

BELONGED TO JERSEY

Part of the Third New Jersey Regiment in the Revolutionary War.

Boston, Mass., March 4.—That the muster rolls of Captain John Mott's company of the Third New Jersey Regiment of the Revolutionary War, now in the custody of the Secretary of State of the commonwealth of Massachusetts, are to be returned to the proper State officials seems likely to become a fact. The General Court of the Bay State has at last taken action on the matter with the result that the documents, five in number, are likely to be soon forwarded to the Governor at Trenton.

The matter came up for a hearing some time ago before the Massachusetts committee on federal relations. The Secretary of State explained the difficulties of the situation, saying he was under oath to protect the property of the State as required by the Constitution, which was a matter that the Legislature had no power to change. It might be possible, however, that these documents were not the property of the State, that they might belong to New Jersey, and were in Massachusetts by mistake. If that was so there would be no difficulty. He suggested, however, that the Attorney-General be consulted about the matter.

This was done, with the result that the committee has reported the following resolution, which will be the Secretary's authority for taking the documents from his archives and sending them here:

"Resolved, To authorize the return of certain muster rolls to the State of New Jersey.

"Resolved, That the Secretary of the commonwealth is hereby authorized to comply with the request of the Governor of New Jersey for the return to the State of New Jersey of the muster rolls of Captain Mott's company, Third New Jersey Regiment, Revolutionary War (five in number), now in the archives collection of this commonwealth."

The resolution is now before the Legislature.

These rolls are in the same handwriting as a number of others of Massachusetts troops. Apparently they were all made out by the same clerk at some camp where troops from several of the companies were gathered. There is nothing to show from what part of New Jersey they were mustered, and it is a very small company, so far as numbers go. The names on the rolls are as follows:

Captain, John Mott; lieutenants, Joseph Anderson, William Norcross; ensign, Mahlon Ford; corporals, Edward Russell, John Brown; fifer, Joseph Garrison.

Privates—Peter Birney, Abraham Hazelton, John Burroughs, Samuel Dondney, John Major, Wm. Haines, Elnathan Langley, Uriah Maule, John Hinds, Alexander Jones, Geo. Bruce, Philip Goggin, Samuel Greatwood, Daniel Brewster, Michael Surdam, Thomas Bradshaw, John Osborn, John Harding, Daniel Davis, Nathan Kemble, Thomas Bleakman, Bennett Garrison, Davis Langley, James Ray.

Foot notes on the roll say that Davis Langley is absent on account of small-pox, that John Harding, Daniel Davis, Nathan Kemble, Abraham Southard, Alexander Jones are sick, but the disease is not specified; that John Major has died and Uriah Maule has edserted.

MOTHER SEES SON KILLED.

Six-Year-Old Lad Sent to Church, but Played Instead.

Trenton, March 4.—Within sight of his mother, Andrew Mras, 6 years old, 716 South Broad street, was decapitated by a trolley car yesterday morning in front of his home.

The lad was sent to church by his mother, but instead of going he started to play. Directly opposite the Mras home is a fire engine house. The apparatus was just coming in when little Andrew made a dash across the street to see the engine. A swiftly moving Yardvill e car struck the lad and he was thrown beneath the trucks. Death was instantaneous.

Dr. Oronhyatekha Dead.

Dr. Oronhyatekha, of Toronto, Canadian Consul in Liberia, former chief of the Mohawk Indians and supreme chief ranger of the Independent Order of Foresters, which he organized, died at Savannah, Ga., from heart disease and diabetes Saturday evening. Dr. Oronhyatekha, who was sixty-six years old, was a full blooded Mohawk Indian. He was graduated from Oxford University, England, where he was sent by Edward VII, then Prince of Wales. The Indian name of the dead man meant "Morning Cloud."

Mrs. Williams, of Philadelphia, mother of Mrs. Gornelius Schenck, of West Front street, is visiting her daughter.

Rev. Father Miller, of St. Joseph's church, has been called to South Amboy by the serious illness of his father, Henry Miller.

BUTTERICK PATTERNS FOR MARCH.

Carpet Department News

The reputation this store has attained and the great business we are doing in Carpets and Rugs could not be possible without unusual merit. Every Rug and strip of Carpet is personally selected by our representative. Our goods are not purchased from samples, but bought direct out of stock from some of the best mills in the country. As a good judge of Carpets you'll find no article in this line that is not worthy - examine as you please. The weaving and coloring are all that could be desired. Our present collection offers an exceptionally wide choice for selection. We will hold your purchases for future delivery if you are not ready for them now.

White Goods Special

We have just received from one of the best mills in the country about 50 pieces of fine White Goods, comprising Striped and Figured Madras, Lawns in Plaids, Checks and Stripes, Plaid and Dotted Swisses, and mercerized Swiss Muslins. They are sample pieces, and were bought away below the market prices. The greatest values in Shirt Waistings, etc., this store has ever shown.

Values up to 35c at 20c yard.

Values up to 25c at 15c yard.

Demorest Sewing Machines

Some of their advantages—Constructed on the lock-stitch principal, high arm, automatic take up; double feeds; perfect tension; self-threading shuttle; automatic bobbin winder, etc. We sell them on the Club Plan, which enables you to buy a $40.00 Machine for $19.50, and pay for it on very easy terms.

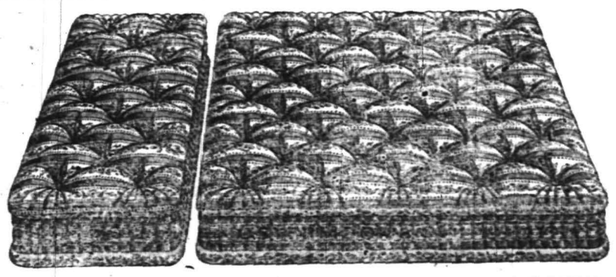

Another lot of $30.00 OstermoorMattresses for . . . $18.00

Superfine French Rolled Edge Mattresses; extra thickness; extra weight; exceptional softness, weighing sixty pounds; made in two parts; covered with satin finished dust proof ticking; a mattress like this will last a lifetime.

Auxiliary Ironing Boards

A most substantial and satisfactory auxiliary to table or regular ironing board for quickly and perfectly ironing sleeves, shirt waists, babies' clothes and other small articles. Has rounded edges, tapering in shape and covered with felt, strong and durably made. Regular price 40c each.. Sale price 19c.

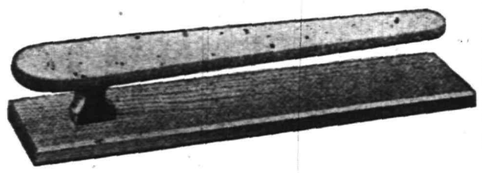

The Woodhull & Martin Store

They Come!

They come from everywhere to see

Peck's Embroideries and White Goods

Carpets and Rugs

NEW, HANDSOME and ARTISTIC

Every woman of taste knows how much depends upon the selection of appropriate Carpets and Rugs for the home, and many know, as well, the value of keeping in touch with the Shirley & Johnston store, where the newest designs and best materials are always afforded.

Here your choice in Carpets and Rugs is almost unlimited and the assortment of particular importance, both in size and in the values given. These are all new goods and very desirable. Make your selection now and have the goods reserved for your spring cleaning time.

Let us estimate on your Shades and Awnings, on which we guarantee specially good work.

SHIRLEY & JOHNSTON,

BABCOCK BUILDING, PLAINFIELD, N. J.

THE PLAINFIELD SAVINGS BANK

PAYS $3\frac{1}{2}$ PER CENT.

ON DEPOSITS.

INTEREST BEGINNING FIRST OF EVERY MONTH.

New Plainfield Theatre.

Plainfield's Popular Play House.
Playing all the Leading Attractions.
W. J. COUNIHAN Proprietor and Manager

Tuesday, March 5—

The Hottest Coon in Dixie.

Magnificent Uniformed Band. Big Street Parade.

The Only Big Colored Show on the Road.

PRICES—25c, 35c, 50c, 75c.

THURSDAY, MARCH 7.

America's most natural actor,

David Higgins

and a superb company in his beautiful Kentucky romance,

HIS LAST DOLLAR.

PRICES—25c, 50c, 75c, 1.00.

Saturday, March 9, Mat. and Night—

America's favorite young actor, Joseph Santley, in the peerless, Popular production,

BILLY THE KID

Presented by a company of extreme excellence. Pathos—Laughter —Comedy—Tears.

Prices—Matinee 25c and 35c. Night 25c, 35c, 50c, 75c.

Illustrated Lecture

to the NORTH POLE with Commander Robt. E. Peary, U. S. N., for the benefit of the Young Men's Christian Association.

MONDAY, MARCH 4,

New Plainfield Theatre 8.15 o'clock.

Tickets may be secured at drug stores. Reserved seats $1.00, 75c, 50c. Admission to Family Circle 25c.

Tickets to be exchanged for reserved seat at the box office on and after Feb. 25th. 2 16 1

HOFFMAN'S

Fish and Oyster Market

329 W. Front St.

All kinds of Fresh Fish, Oysters and Clams.

Good goods—Reasonable prices

Tel. No. 968.

John R. Holihan, of Philadelphia, will succeed J. M. Geveran as agent for the I. C. S. in this city, this week. Mr. Geveran has been advanced to the district superintendency, with headquarters at Newark.

Teeth

Full Set

$5

We guarantee perfect fit by the use of our double Automatic suction, no matter whether upper or lower, and no matter how difficult the case may be.

Gold Fillings, $1 up.

Amalgam Fillings, 50c.

Gold Crown and Bridge Work, $5 per tooth.

Single Extraction, 50c.

Single Extraction, with gas, $1.

New York Dental Parlors

Woodhull & Martin Building

HOURS—8 to 8. Sunday—10 to 4.

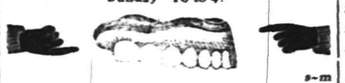

s-m

Y. M. C. A. HALL

Friday, March 8, at 8:15 p. m.

Rutgers Glee Club

COLLEGE SONGS IN COLLEGE STYLE

Reading, Impersonations and Comic Imitations

An evening of fun with the College Boys

ADMISSION, 25 AND 35C.

Diagram at Hodge's Pharmacy.

PLAINFIELD EXCHANGE FOR WOMAN'S WORK.

502 Watchung Ave.

Sale of Infants' and Children's Knitted "Hoods and Sacques," Work Bags and Aprons. Burned wood fruit bowls, glove boxes, etc.

Come in and visit us.

Alfred W. Dunavan, of East Second street, is detained at home by illness.

Harry K. Lister

161 North Ave., Opposite Depot.
Tel. 569-J.

Headquarters for Victor and Edison Talking Machines and Records.

Edison Gold Moulded Records for March.

9482 The Uhlans' Call — Edison Concert Band
9483 The Mountain King (Song) — Frank C. Stanley
9484 My Irish Rosie (Song) — Ada Jones
9485 Memories of Home (Violin, flute and harp) — Edison Venetian Trio
9486 We Have No One to Care for Us Now (Song) — Byron G. Harlan
9487 Pedro the Hand Organ Man (Specialty) — Len Spencer
9488 I've Got a Vacant Room for You (Song) — Bob Roberts
9489 High School Cadets March — Edison Military Band
9490 In a Chimney Corner (Song) — Harry MacDonough
9491 Will There be Any Stars in My Crown (Hymn) — Anthony and Harrison
9492 All in Down and Out (Song) — Arthur Collins
9493 Not Because Your Hair is Curly Medley (Xylophone) — Albert Benzler
9494 Good Bye, Nellie Darling (Song) — W. H. Thompson
9495 Flanagan's Troubles in a Restaurant (Specialty) — Steve Porter
9496 Waiting for a Certain Girl (Song) — Billy Murray and Chorus
9497 Lalu, Ma Lubly Queen — Edison Concert Band
9498 We'll be Sweethearts to the End (Song) — J. W. Myers
9499 Bake Dat Chicken Pie (Song) — Collins and Harlan
9500 I Miss You in a Thousand Different Ways (Song) — Irving Gillette
9501 Guardmount Patrol — Edison Symphony Orchestra
9502 Merry Whistling Darky (Song) — S. H. Dudley
9503 Rudolph and Rosie at the Roller Rink (Dutch Sketch) — Ada Jones and Len Spencer
9504 Beauty's Eyes (Ballad) — Edison Male Quartette
9505 The Record March — Edison Military Band

Call and hear these new Victor Records:

88048—Triste Ritorno, Enrico Caruso
88049 Ideale, My Ideal, " "
4995—Camp Meeting Time, Collins & Harlan
5005—Blue Jackets March, Pryor's Band

In Chancery of New Jersey.

TO EZRA W. S. CLOUSER:

By virtue of an order of the Court of Chancery of New Jersey made on the day of the date hereof, in a cause wherein Lillian Clouser is petitioner and you are defendant, you are required to appear and answer the petitioner's petition on or before the thirtieth day of April next or in default thereof such decree will be made against you as the Chancellor shall think equitable and just.

The said petition is filed against you for a divorce from the bond of matrimony on the ground of desertion and you are made defendant because you are the husband of the said petitioner.

Dated, February 27, 1907.

CLARENCE GARRETSON, Solicitor for Petitioner, Somerville, N. J.

3-4-5-o.a.w.

When Your Teeth need attention consult Dr. D. G. Atwood, 308 W. Front St. Tel. 448-R.

Try a Press Want Ad

Annual Trousers Sale Now On

Sizes from 29 to 50 waist. Lengths from 28 to 36.

Chance for every man and boy to get a Pair of Trousers at a small figure while they last. We quote no prices here but call at our headquarters and see our window display where they will be on exhibition. We can assure you if interested you will buy.

BOYS' LAST CALL ON OVERCOATS, SUITS, HATS AND FURNISHINGS. CLOTHING TO ORDER.

Werner Clothing House,

206 W. FRONT STREET.

We will quote daily any listed stock you may be interested in, on request, among our regular quotations which we publish daily.

The average price of railroads stocks is over ten points lower than this time last year, with earnings and dividends much higher.

MILLS BROS. & CO.
Members New York Stock Exchange,
Sterling Building.
W. de LaR. Anderson, Manager.
Direct private wire and ticker.

The First National Bank of Plainfield

Capital and Surplus, $250,000.00.

Deposits, $1,500,000.00.

Officers and Directors:
A. J. Brunson, President.
J. A. Smith, Vice-Prest.
D. M. Runyon, Cashier.
W. R. Codington,
B. Frank Coriell,
J. A. Hubbard,
E. H. Bird,
C. L. French,
P. J. Zeglio.

Accounts of Corporations, Firms and Individuals Solicited.

FOR SALE

12-room house, all improvements, very central location; just the house for a doctor, dentist or boarding house. Price only $4,500.

Ira L. LaRue,

152 North Avenue,

Next to the Station and next to bargain.

Attention!

PROPERTY OWNERS

If you want results, list your property with

M. A. ROSE

301 Watchung Avenue

Go to the News Stand

at the Central Railroad Station for all the latest foreign and domestic Magazines and weekly periodicals. Numbers furnished on shortest notice.

Plainfield Daily Press

and all the New York and Philadelphia morning, evening and Sunday papers delivered to any part of the city. Under new management. Open Sundays.

F. M. WAGNER

Formerly of Jersey City News Stand.

CANARIES ALL SINGERS Seeds, Cages, etc

Kurzhal's, THEATRE BUILDING.

Barber) WEST SECOND STREET

VOTERS WILL DECLARE CHOICE FOR SENATORS

BOTH PARTIES COMMITTED TO PASSAGE OF PROPOSED LAW.

Whatever the New Jersey Legislature may or may not do at the present session, it is certain to provide a means for the v oters to register their choice for United States Senators at the party primary elections. Senator-elect Frank O. Briggs is the last to gain the office by individual legislative favor.

Governor Stokes in his annual message, started the ball rolling for a popular vote on United States Senatorships by a strong recommendation, and the first administration bill introduced in the State Senate was one for that purpose, presented by Mr. Hillery, of Morris county, the Republican floor leader.

The Democrats in the House, who control that body, are committed by caucus action to the proposed change of system, and have a similar measure of their own, introduced by Assemblyman Hendrickson, of Hudson. Supported by the Legislators of both parties and by the Governor, such a measure cannot fail to become a law.

The temper of the lawmakers in the matter was shown last week when Assemblyman Barber, Republican leader in the House, urged unanimous support for a concurrent resolution offered by Mr. Alexander, Democrat, requesting the New Jersey delegation in Congress to go on record for a constitutional amendment to provide for the direct election of United States Senators by the people. This put the resolution through the House.

Governor Stokes regards the naming of United States Senators by popular selection as one of the most desirable of reforms, and with the adoption of his ideas on the subject in this State assured, he is watching with interest the favorable reception the same proposition has received in the Pennsylvania Legislature.

In his message, Governor Stokes said:

"United States Senators are elected under the provisions of the United States Constitution and United States statutes. The members of the Legislature are merely the agents of the United States Government in choosing these officials. The manner of voting and all details are regulated by national, and not by State laws.

"Whatever may have been the theory of our forefathers in vesting the election of United States Senators in the Legislatures of the several States, the presumption today is that the members of the Legislature, in performing their duty, voice the sentiment of their respective constituencies. * * *

"So long as the members of the Legislature are directly responsible to the voters of their own county, any provision for the selection of a United States Senator by popular choice must be based upon the county as the unit of representation.

"Such a law could easily be added to our present elective machinery. The primary act could be so amended so that at the primaries for the nomination of members of a Legislature, who would at the next Legislative session vote for a United States Senator, every voter could indicate his choice for Senator upon the primary ticket. This would be a direct mandate from the voters of each county to their representatives in the Legislature.

"This provision is simple, requires little legislation, and gives the voters an opportunity to express their wishes—all that they can do under the present provisions of the United States Constitution."

—The Rasores Club meeting will be held at the home of Mrs. William Hubbell, 945 Central avenue, tomorrow morning.

—"The Falls" is the name of an excellent picture appearing in the March number of Browning's Magazine. It is the work of Lewis C. Ely, of Plainfield.

Trinity Commandery, No. 17, K. T., will hold a conclave tonight and after the business of the evening an entertainment will be provided. Members of the blue lodge and chapter have been invited to attend.

SHOULDER BRACES

For Men, Women, Boys and Girls.

Stooping Shoulders is one of the growing tendencies of the age. It's a great pity, especially to see children getting into the stooping shoulder habit, for, like other habits, it may become fixed and lasting, if not corrected in time.

Now is the time to brace up, and the best bracer is a pair of our Shoulder Braces, which we are selling for

75c and $1.00.

L. W. RANDOLPH,
The City Pharmacy,
143 W. Front St.

NEWS IN THE SUBURBS

SOUTH PLAINFIELD.

It is expected that a number of the South Plainfield Bible school workers will attend the Sabbath-school Institute at New Market on Saturday. The programme, which begins at 3 o'clock in the afternoon and continues till 9:20, is full of good things.

The topic for the prayer meeting tomorrow evening will be the twenty-eighth Psalm. The interest in the exposition of the Psalms does not diminish and even on these winter nights quite a large number gather together.

Miss Margaret Randolph's condition is serious. She passed a bad night, fainting once during the night.

A delegation went to Thenton this afternoon to attend a hearing on the borough question.

Miss Emma Manning is entertaining Mrs. Armstrong, of Asbury Park.

Supper at the Oak Tree parsonage tomorrow—they'll have chicken.

Tom Linaberry goes to Trenton tonight on borough business.

(Additional suburban news on page 2).

CHRISTIAN FIELD.

An important meeting of the Hope Y. M. A. will be held at 8 o'clock tonight. Athletics and other matters will be discussed.

At the communion service in the First M. E. church yesterday morning one new member was received on probation and one into full membership from probation.

The Junior Christian Endeavor Society of Trinity Reformed church will hold a sociable in the primary department room Thursday afternoon at 3:30 o'clock.

The Women's Missionary Societies of the First Presbyterian church will hold an all-day meeting in the chapel on Wednesday and a box-luncheon will be served at noon.

An all-day sewing meeting will be held at Warren chapel Wednesday and all the women are urged to be present and bring their lunch. Hot coffee will be served. The women are also asked to bring rags for making carpet for the missionary box.

The Ladies' Aid Society of Hope chapel will meet at the home of Mrs. Mowinkle, 320 West Second street, Wednesday afternoon. On Friday night of this week the society will conduct a dime social at the home of Mrs. Ruckman, of Plainfield avenue.

The Ladies' Aid Society of St. Peter's German Lutheran church will meet at the home of Mrs. Reinhard Eckner, 223 Grove street, Thursday afternoon at 3 o'clock. The Young People's Society will meet in the evening at the parsonage, No. 2 Stone street.

At the Crescent Avenue Presbyterian church the pastor, Rev. Dr. J. S. Zelie, received four new members on confession and two by letter. Rev. C. L. Goodrich, pastor of the Congregational church, received two new members on confession and three by letter.

Eleven members were received at Trinity Reformed church, yesterday morning, at the communion service by Rev. Dr. E. P. Johnson, the acting pastor. Nine were on confession and two by letter. The accession was a gratifying one to all interested, and an impressive feature was the manner in which Dr. Johnson received those on confession of faith. With both his hands resting tenderly on the head of the convert, he pronounced a benediction. Eight of the new members were from the Sunday-school, and it was rather an unusual sight to see five sisters uniting with the church at one time.

Accident Makes a Baptist.

Meriden, Conn., March 4.—Amos Lee Well, known in Old Lime as a Presbyterian, surprised the Baptists of that town yesterday by attending their church. Following a heated argument on baptism with his wife last week, in which Mrs. Lee contended that "immersion" was the only proper method and he insisted that "sprinkling" was just as effective, he became enraged, left the house, and it was nearly twenty-four hours later that Mrs. Lee found him where he had accidentlly fallen between the side of the barn and hay mow. "Get help quick. I'm cold and hungry!" he shouted. "Before I stir a step," announced the determined woman, "I want to know whether immersion or sprinkling is right." "Immersion is good enough for me, and if you'll get me out I'll join the Baptists," declared the imprisoned man. Mrs. Lee and neighbors attacked the hay mow with forks and after a half hour's work Mr. Lee was freed.

$100 Two Elegant Upright Piano Bargains. $115

This week only, fully guaranteed Weber, Chickering, Decker bargains We have the goods, and save you from $50 to $200. Why pay agents enormous profit. Call and be convinced. Hadley's, 315 West Front street. Open evenings

DIED.

BLAZIER—On Saturday, March 2, 1907, Annie E., wife of Amos M. Blazier, aged 46 years.

Notice of funeral hereafter. 3 4 2

FRUITS AND VEGETABLES

Fancy India River Oranges, Tangerine Oranges, California Naval Oranges.

India River Grape Fruit.

Fancy Oregon Spitzenburg Apples, New York State Apples, King, Baldwin and Greening Apples.

Boston Head Lettuce, Celery, Green Beans, Cucumbers, Fresh Tomatoes, Rhubarb and Spinach.

NEUMAN BROS.
WATCHUNG AVE. and FIFTH ST.

NEW YORK HAIRDRESSING PARLOR
131 West Second St., opp. Plainfield Theatre. 'Phone 906-R.
Marcel Waving. Facial Massage. Manicuring. Shampooing.
DR. S. W. REIS,
SURGEON CHIROPODIST.
$5.00 for 3 month's treatment; 25c a corn. 25c extra charge for treatment at residence.
SCALP SPECIALIST.

A. M. RUNYON & SON,
UNDERTAKERS.
402 Park Avenue. Telephone No. 40.
Office open day and night.
Office of Hillside Cemetery.
New York Office—50 Great Jones Street.
Tel. call, 3345-Spring.
New York Embalmers License—1220.
New York Registered Licensed Undertaker No. 315.

T. A. MOORE.
UNDERTAKER AND EMBALMER
Office—508 Watchung Ave. 'Phone 790
Residence—614 East 6th St. " 741-R
New York Office, 27 Great Jones St.
Telephone Call, 3249-Spring.
OFFICE OPEN DAY AND NIGHT.

Established 1872
P. CASEY & SON.
UNDERTAKERS AND EMBALMERS.
Office, 116 Park Ave. Res., 417 W. Third St.
Office Open Day and Night. Tel. 264-R.

GEO. W. COLE.
UNDERTAKER & EMBALMER.
200 West Second St. Telephone 153.
OFFICE OPEN DAY AND NIGHT.

L. L. MANNING & SON,
STEAM GRANITE WORKS.
Corner Central Avenue and West Front Street.
Opposite First Baptist Church.

Townsend's Granite Works,
Fourth and Richmond Streets.
Tel. 2214. Westfield trolley passes my office

Classified Advertisements

Rates for advertisements under this heading one cent a word for first insertion, one half a cent a word for consecutive insertions of the same advertisement running for less than one month; one month, fifty cents a line (6 words to a line), double rate for advertisement set in capitals.

No advertisements received for less than ten cents.

Copy for deaths and marriage notices and classified advertising accepted up to 2:30 p. m.

THE DAILY PRESS is not at liberty to give any information regarding advertisements that require an address in care of this office. Persons answering these ads. should mail or leave answers as stated in advertisements.

Situations Wanted.

GIRL wants place as general cook or upstairs work. Call 30 Harmony St. 3 4 3

GIRL would like place at general housework. Call 611 East Third St.

Help Wanted.

A YOUNG man about 18 to 20 years old wanted in large real estate office in this city; good chance for advancement and to learn the business. Address B. A., care Daily Press. 3 4 tf

WANTED—Middle-aged woman to take care of baby and assist with housework; no cooking; state references and wages wanted. K. T., care Press. 3 4 2

WANTED—Young girl to assist with housework. 423 Central Ave.

WANTED—Young man about 17 years old. Peterson, 217 Watchung avenue. 3 1 3

WANTED—Young girl (white) for light housework. 166 Grove St. 3 1 3

WANTED — Experienced saleswoman to take charge of laces and embroideries. Woodhull & Martin Co. 2 28 tf

WANTED—Clerk with some knowledge of typewriting and shorthand. Apply Pond Machine Tool Co. 3 2 tf

WANTED—A housemaid, an assistant waitress and a kitchenmaid. Apply 107 West Seventh St. 3 2 2

WANTED — Chambermaid and waitress. 723 Central Ave. 3 4 3

PATTERNMAKERS wanted. Aluminum Press Co., Dunellen, N. J. 27 tf

WANTED—First class toolmakers on punch and die, and jig and fixture work; state experience and reference. Address Employment Dept., Stanley—G. I. Electric Mfg. Co., Pittsfield, Mass. 2 28 10

Help Wanted.

WANTED—White girl for general housework in family of three; no washing. 329 Franklin place.

WANTED—Junior clerk, about 19 years old, for railroad position. Address Railroad, care Daily Press. 4 3

WANTED—White man to drive, and take care of gentleman's place. Address A. B. D., Press office. 3 4 3

WANTED—In Plainfield, a reliable working housekeeper for two adults; good cook, washing, ironing, etc.; state age and wages expected; good references required. Box 85, Press office.

WANTED—An experienced cook, washer and ironer; Swede preferred; for family of three. Apply 831 Madison avenue. 3 4 2

GIRLS wanted; 16 years old. Apply Watchung Silk Company, Chatham street. 3 1 3

WANTED—At once, colored girl for general housework; no washing. 520 Stelle avenue. 3 2 4

WANTED—Good laundress, colored, by the week; references required. 313 Franklin place. 3 4 3

WANTED—Canvasser, salary or commission. George Bishop, 324 West Second street.

WANTED—Young man to assist photographer; outside work. George Bishop, 324 West Second street.

WANTED—Neat colored boy for office, immediately. Dr. Pittis.

WANTED—White girl as assistant waitress. Call 107 West Seventh St. 3 1 3

WANTED—Capable woman for general housework. Mrs. Rapalje, 724 Carlton avenue. 3 1 3

WANTED—White girl for chambermaid and waitress; references required. Apply 830 Central Ave. 3 1 tf

WANTED—Lathe, planer, vice and floor hands. Aluminum Press Co., Dunellen, N. J. 2 27 tf

COOKS, waitresses and general houseworkers wanted at once at Mrs. Keller's Intelligence Office, 22 Somerset place. 12 29 tf

COOKS, waitresses and general houseworkers wanted at once at Mrs. Day's Intelligence Office, South Plainfield, N. J. 2 9 tf

Rooms and Board.

WANTED—A lady wants two unfurnished connecting rooms for light housekeeping. Address Rooms, care Press. 3 4 2

TWO large rooms to rent, with board. 110 East Fifth street, near Park avenue. 2 15 tf

GOOD accommodations; low rates. Boyce's Hotel, 97 Somerset St. tf

COMFORTABLE, well heated rooms, with excellent board; also table board; evening dinners a specialty. For terms call or address Mrs. A. L. Waldorf, 132 and 134 Crescent Ave. 2 8 tf

Lost and Found.

LOST—Yesterday, on main line trolley, leaving station at 11:45 a. m., a lady's silver handle umbrella. Reward, 750 Belvidere Ave.

LOST—Photo breastpin, on purple velvet collar; reward. 15 Park place.

LOST—Fur collar. Reward 81 Somerset street. 3 4 3

LOST—A bunch of keys; reward. Frank A. Story, care of D. S. Miller, Park avenue and Fourth St. 3 1 4

POOR girl will be grateful if the finder of her souvenir pocketbook will leave it at Daily Press office. It was lost yesterday noon while she walked from Fourth street and Park avenue to East bound railroad station and thence through tunnel to North avenue. It contained a sum of money and was given her by a dear relative now dead. 2 16 tf

Salesman.

$2.50 A DAY guaranteed agents for our low-priced scissors, razors and household necessities; many making $5 a day; general agents wanted on salary. Ziegler Co., 225 Locust St., Philadelphia. 2 25 4 m th

Chickens and Eggs.

EGGS FOR HATCHING—From choice matings of Black, Buff and White Orpingtons and White Wyandottes; also a few Black Cockerels for sale; write for prices; inspection invited. Oak Tree Poultry and Game Farm, Park avenue, Plainfield, N. J. 1 21 tf

WANTED—Setting hen. George Bridge, Fourth and Rock Ave. 3 4 5

EGGS FOR SITTING—From one pen each of Buff, Black and White Orpingtons, related to our winners at $5 per dozen; also from White and Buff Leghorns, Barred Rocks and Rhode Island Reds at $2 per dozen; inspection invited. Sunswick Poultry Farm, South Plainfield, N. J., George J. May, manager. 2 18 1m

SETTINGS. SELECTED STOCK.
Buff and Black Orpingtons, $1 and $3
Black Minorca, $1.50
Buff Plymouth Rocks, $1.00
White Leghorns, $1.00
Stock for sale.
Plainfield Poultry Pens,
622 East Seventh St. 3 1 tf

FIFTY white Leghorn hens for sale at 75 cents each. D. Kersting, Somerville, N. J. 2 28 6

Wanted—Miscellaneous.

WANTED—April 1st, 3 or 4 rooms, suitable for housekeeping. Address Couple, care Press. 3 4 3

WANTED—House (with improvements) and barn; centrally located. Address E. B., care Press. 3 2 6

WANTED—Four or five unfurnished rooms, by two adults. Address G. H., care Daily Press. 3 4 3

WANTED—Jersey chestnut timber for turning. John Herrmann, 410 Somerset street, North Plainfield, telephone 70-J. 3 2 6

WANTED—Second hand tailor's Singer sewing machine. Address P. O. Box 613. 3 1 3

WANTED—Old geese and duck feather beds; double other buyers' cash prices. Address C. F. Dickinson, General Delivery, Plainfield. 2 21 9

I WANT to buy pony cart; must be cheap for cash. P. O. Box 301, Plainfield, N. J. 2 27 6

WILL care for good horse for the winter for use of same. Address Good Care, care Press. 10 6 tf

Real Estate Agents.

HOMES FOR SALE—New 10-room house at Netherwood, hardwood floors and trim, 2 baths; high terraced lot, 100x250; plenty of shade. new house on Madison avenue, below Ninth street, 11 rooms, 2 baths, hardwood floors and trim; large lot: new house on Hillside avenue, between Putnam and Watchung avenues, 9 rooms, hall room and bath; hardwood trim and floors; lot 60 feet front; I have several lots in other locations and will build you a home to suit your ideas; I also have three new houses for sale at Westfield, which are rented and will net the investor 12 per cent. on his money. For plans and particulars write William H. Abbott, 163 North avenue, telephone 462-J. 3 2 1m

FARMS of every description for sale. Lemuel A. Tunison, real estate agent, Martinsville, N. J., office Mt. Horeb. 3 2 1m

THOSE desiring to own a farm should consult one who has been selling farms for years, and he is yours truly, William Henry Rogers, 136 Park avenue, Plainfield; telephone 44. tf

For Rent.

FOR RENT—House of nine rooms and alcove; all improvements. Enquire No. 68 Jackson Ave. 3 4 3

TO LET—Flat of 7 rooms, bath and laundry. Call before 5 p. m., 8 Craig place. 3 4 tf

HOUSE to let; 7 rooms; small family; no children. 432 West Sixth St. 3 4 6

FOR RENT—Four rooms and barn. 434 East Fifth St. 3 4 3

TO LET—3 rooms to white family; also 3 rooms to let for colored family. Apply at A. Young's, 815 South Second St. 3 2 5

TO LET—Small store. Callahan & Son, 302 Richmond St. 3 1 tf eod

GOOD house, good location; moderate rent, No. 245 East Ninth street; for rent from April 1. Inquire at above address. 3 2 4

TO LET—Apartment, six large light rooms; all improvements, including heat; adults only; $24. 74 Jackson avenue, borough. 3 2 3

STORE to let; Watchung avenue. Charles H. Hand. 3 2 6

TO LET—Four pleasant rooms. Enquire 117 West Second St. 3 1 3

TO LET—Storage rooms; clean and cheap. John Manley, insurance, 321 Park avenue. 3 1 7

TO LET—Large, new store, No. 407 Watchung avenue. Charles L. Moffett, attorney, Woodhull & Martin building. 9 24 tf

DENTIST office, heat, telephone, light, water, door attendance. 178 East Front street. 1 11 tf

Miscellaneous.

COMMISSION auction sale, forty horses, wagons and harness, Saturday, March 9. Cathers, 108 Somerset St. 3 4 5

DIME SOCIAL—Union Veterans' Union Benefit Relief Fund, Wednesday evening, March 6, Pittis Hall. 4 3

THINKING OF MOVING? See Smith, the expressman, 409 East Second street. 'Phone 750. 3 2 tf

AUCTION sale at 1 o'clock March 5, Stine farm, Greenbrook road, farm machinery, corn and stalks, milk wagon, spring wagon, Singer dump-cart, harness, etc., all as good as new. J. Y. Barrett. 3 1 3

INSURANCE of all kinds cheap as the cheapest and good as the best; 20 years with the Metropolitan Life. John Manley, 321 Park Ave. 3 1 7

PAINTER, decorator, paperhanger, prepared to meet all requirements, real estate, landlords or private; reliable, responsible; get my estimate. Louis Siercke, Plainfield P. O. Box 561. 2 28 1m

MRS. BONY — High-class dressmaking; French models; fine work remodeling; moderate prices. 12 Stone St., North Plainfield. 2 25 1m

REMOVAL NOTICE—New York dental parlors removed to Woodhull & Martin building. 2 18 1m

DOGS and all kinds of pets boarded. 36 Raymond Ave. 2 21 1m

NEXT—We are next to station and next to bargain; bring in your bargain and be next to buyers. Ira L. LaRue, 152 North Ave. 1 8 tf

FREE! FREE! Six fine square pianos, for cost of tuning and carting only; great chance for beginners and others. Call at once, Hadley's piano salesrooms, 315 West Front St. 23 tf

DEAD animals removed. Ruckman Brothers, 204 Plainfield avenue, 'phone 415-L. 8 28 6m

P. F. LATOURETTE, auctioneer; sales promptly attended to; satisfaction guaranteed. 326 West Front St. 2 10 tf

BEFORE selling your furniture see Latourette, 326 West Front St. tf

BABIES crochet sacques for sale; all prices; also ladies' knitted sweaters made to order. Mrs. Mayer, 54 Pearl street, North Plainfield. tf

THE highest cash price paid for household goods, furniture, etc. Fred W. Hand, Auctioneer, 136 East Second street. 'Phone 1722. tf

Money to Loan.

MONEY to loan; improved city property. Reuben Knox, The Stirling. 3 4 6

MONEY to loan on mortgage; five per cent. Louis A. Clement, lawyer, Babcock building. 3 4 6

TO LOAN on bond and mortgage, $3,000, also $3,500, on satisfactory risks. J. F. MacDonald, 149 North avenue. 1 31 tf

MONEY to loan, five per cent. gilt edge real estate. J. T. Vail. 1 14 tf

MONEY to loan at 5 per cent. on first mortgage. Mulford, opposite depot. tf

TO LOAN—Money on first mortgages at 5 per cent. V. W. Nash, Jr., 221 Park avenue. 6 22 tf

$4,000.00 TO LOAN on first bond and mortgage, on Plainfield property at five per cent Charles L. Moffett, attorney, Woodhull & Martin Building, East Front street. tf

TO LOAN—Money on good mortgages. George F. Brown, 94 Somerset street. tf

For Sale.

FOR SALE—At Somerset stables, you can get suited with a horse if you want a good one; we have the best assortment in the county; call and see them; every horse guaranteed. Somerset Stables, telephone 395-J. 3 4 3 eod

FOR SALE—Houses and lots in all parts of the city; some small houses; small cash payments. Isaac Vail, 105 East Front St. 3 4 6

FOR SALE—The property No. 1235 Watchung avenue; ten rooms; two baths; lot 67x160 ft.; possession April first. D. C. Ivins, 937 Hillside. 3 4 tf

FOR SALE—Very large black walnut sideboard, suitable for clubhouse or large dining room. 204 Somerset street. 3 4 6

FOR SALE—10-room double house; good investment. Address J. A. S., 197 Somerset St. 3 4 6

SEVEN geese for sale; $2 each; ready to lay. Apply at T. M. Ingraham's farm out Park avenue, near Woodbrook farm. 3 4 3

COWS, cows, cows; will receive Tuesday, March 5, two carloads of choice fresh cows and springers, which are for sale or exchange at the lowest market prices at Gus Lewis' stables, 445 18th Ave., Newark, N. J. 3 4 2

FOR SALE—Lot 40 by 140, one block from trolley; flagged and curbed; $175 cash. Address Snap, care Press. 3 4 3

FOR SALE—We have a pair of high class bay cobs, six years old; bred in St. Lawrence Co.; they are perfectly matched, and worth $1,500; will sacrifice to quick buyer. Somerset Stables, telephone 395-J. 3 4 3 eod

For Sale.

NEW house for sale or to let at Netherwood. Charles H. Hand. 3 2 6

FOR SALE—Two houses, front and rear. Apply 343 Cottage place. 2 28 1m

EXCELLENT opportunity to purchase a very fine upright piano at a sacrifice for reasons which can be explained. Address Sacrifice, Daily Press. 3 4 3

HAVE five high class building sites in Eighth street, Monroe and Hobart avenues, on which residences will be erected to suit purchasers and upon reasonable terms. Apply John H. Doane, 221 Park Ave. 3 1 3

FOR SALE—Two-seated Russian sled; good condition; cheap. 1067 Arlington avenue. 3 1 3

FOR SALE—8-room house, 513 East Seventh street; all improvements; in first class condition; terms to suit purchaser; possession April 1. Call or address P. Neuman, 323 East Seventh St. 3 1 5

RICH Jersey milk, fresh from the farm, for sale by C. Martin, 20 Grandview avenue; seven (7) cents a quart at dairy. 2 26 6

FOR SALE CHEAP—A valuable business property, three minutes' walk from the depot. Enquire 208 West Fourth St. 2 27 6

FOR SALE—Very desirable eight-room house; all improvements, gas and electric light; lot 40x170; possession May 1; a good bargain. J. T. Vail. 2 16 tf

SEVEN-ROOM house for sale, $1,500. Inquire 112 Elmwood place, or 407 New street. 2 28 6

FOR SALE—Small farm near Plainfield. Address Owner, care Daily Press. 2 26 6

HOUSE for sale at Netherwood, plans can be seen at my office. New house to let; ten rooms; all improvements; steam heat; $55 a month. Building lots for sale; cash or installments; when your lot is paid for I will build you a house. Charles Hand, 319 Watchung Ave. 2 14 1m

FOR SALE—A fine lot between Park and Watchung avenues, on Second street. M. F. Gano, 221 Park avenue. 2 5 tf

FOR SALE—Solid walnut combination desk and bookcase; 9 foot walnut extension table; six oak dining chairs, one enameled iron bedstead, spring and mattress. Call 433 East Fifth St. 3 2 3

OLD PAPERS for sale; put up in packages of 100 copies for 10c. Apply at this office. tf

REAL ESTATE for sale, rent and exchange at bargain figures; insurance in strong companies at lowest rates; money to loan at five per cent. Thickstun & Emmons, 197 North avenue. 9 28 tf

FOR SALE—House and lot on Webster place, near Watchung avenue; fine location; 8 rooms; all improvements. J. V. E. Vanderhoef, 39 Prospect place, North Plainfield. 11 20 tf

LOT FOR SALE on John street, near West Seventh, 50x150; fine location; will sell very reasonable. J. V. E. Vanderhoef, 39 Prospect place, North Plainfield. 11 20 tf

REAL ESTATE FOR SALE—Houses and lots in all parts of the city; properties that I have picked up in trade that I can sell you for less than market prices; if you want to buy or have anything to sell come and see me. J. V. E. Vanderhoef, 39 Prospect place, North Plainfield. 11 20 tf

FOR SALE—Coal and lumber business, grocery, butcher, livery, trucking, automobile garage; all kinds of business bargains. Ira L. LaRue, next to station, next to bargain. 31 tf

A CHANCE for a working man to buy a home on West Second street; very little cash required. J. V. E. Vanderhoef, 39 Prospect place, North Plainfield. 11 20 tf

FOR SALE—Seasoned cord wood; cut in lengths to suit purchaser; also mill slabing at $6 per cord; orders will be given prompt attention. John V. TenEyck & Son, P. O. Box 57, Metuchen, N. J. 1 8 3m

FOR SALE—Four lots on Westervelt avenue, near Front street; terms to suit. Apply 103 East Fourth St., near Park Ave., Bacon. 6 11 tf

FOR SALE—At one-half cost, 5-horse Westinghouse compound engine (Junior) in good condition; cost $250; our price $125. Call at Daily Press office.

FOR SALE OR FOR RENT—Several houses, stores and offices. J. P. W. Taylor, 102 North Ave. 12 20 tf

FOR SALE—An elegant lot on East Second street, size 50x200 feet; close to town; just the spot for a good double house. J. V. E. Vanderhoef, 39 Prospect place, North Plainfield. 11 20 tf

FOR SALE—House and lot, on West Fourth street, near Grant avenue; 10 rooms, city water and toilet; rents for two families; a bargain for some one. J. V. E. Vanderhoef, 39 Prospect place, North Plainfield. 11 20 tf

SECURE A GOOD POSITION
by writing us today. If you have retail experience and can sell goods we have many openings that will surely interest you. Several of the leading employers we serve want bright young men who are capable of developing into first class salesmen. Chances for advancement unlimited. Positions open for experienced Salesmen & Sales Managers at $1000-$5000. Write us today stating position desired. Offices in 12 cities.
HAPGOODS (Inc.) Brain Brokers.
305-309 Broadway, New York

CLOSE TO THE PEOPLE.

Shot for a Rubberneck.

J. A. Boughman was seen this week watering his horses at the trough near the postoffice in Wichita. The fellow who saw him would have done well to have minded his own business and not been watching his fellow citizens.—Wichita (Kan.) Star.

A Repeater in the Sanctum.

We wonder if we printed this item once before? There is a man in this town who says of another well-known man, "He is not hump-backed from carrying around the gray matter in his head." We would just as soon have him say we did not know anything. If you read this squib once before, excuse us.—Washington (Ia.) Democrat.

Office Holding in the West.

Judge Cy Dodge says: "I don't know why they made me a judge. Of course I appreciate the honor. To be called 'judge' makes one feel good, but so far Greenwater shows an exemplary record for peace, quietness, good will, and high-class citizenship. No litigation at all. Our situation is splendid; no civil strife nor criminal tendencies here. It looks as if I would not even make enough out of the office to pay for the stationery that the Times printed for me with my coat of arms so finely embellished, the first judge of the Death Valley region." And Constable Billy Sutherland says "Me too," and therefore looks sad and further says: "Confound these fellers that dwell day by day in thoughts of peace. I will be looking for a ham sandwish soon."—Greenwater (Cal.) Times.

Schurz's Picture of Prest. Buchanan.

In the March McClure's appears a striking description of President Buchanan by Carl Schurz: "He was a portly old gentleman with a white head, always slightly inclined to one side, and a cunning twinkle in his eye which seemed to say that although he might occasionally not appear to be of your opinion, yet there was a secret understanding between him and you, and that you might trust him for it. He always wore a white neckerchief like a divine. His moral weakness was of the wise-looking kind. He could pronounce the commonplace sophistries of the pro-slavery Democracy with all the impressiveness of unctuous ponderosity. He had rendered the slave power abject service in the Kansas affair, again and again putting forth statements of facts which he could not possibly believe to be true, and constitutional doctrines that could be supported only by the most audacious shifts of logic. He was mindful of the fact that he owed the presidency to the trust of the slave power in his fidelity to its behests. So far he had justified that trust to the full of his ability and of his opportunities. No southern pro-slavery fanatic could have served the slave holding interest with more zeal and—considering his position as a northern man—with more self-denial. By forfeiting the good opinion of his neighbors, he had really made himself a martyr to the cause of slavery. But when his southern masters now went so far as to strike out for the dissolution of the Union, the destruction of the republic itself, his situation became truly desperate. Thus he satisfied neither side, but won the contempt of both."

FACTS ABOUT PHILADELPHIA.

Philadelphia, with one-sixtieth of the population of the United States, produces one-twentieth of its manufactures. Its output equals the total product of New Jersey and is twice that of California.

Philadelphia's 15,887 manufacturing establishments represent a capital investment of $476,529,407; employ 246,445 persons; pay annually $111,847,076 in salaries; consume annually raw material worth $226,877,441, and have a total annual output valued at $603,446,526.

Philadelphia, with over 1,000 wholesale houses, has a wholesale trade estimated at $500,000,000 a year.

Three leading railroad systems—the Pennsylvania, Baltimore and Ohio and Philadelphia and Reading—have their main offices in Philadelphia.

Philadelphia leads the world in manufacturing carpets and rugs with 150 mills employing 16,500 persons and having an output worth $23,000,000 a year.

Ninety-three establishments manufacture woolen cloths worth $18,340,012 annually, 32 firms make worsted cloths valued at $16,242,250 annually and 150 knit goods mills produce $15,000,000 in goods each year.

Eighty-four hat and cap factories, 397 clothing manufacturers and 66 shirt houses produce goods to the total value of $33,000,000 a year.

A Bond of Sympathy.

While the new maid tided the room the busy woman kept on writing.

"Do you make that all out of your own head?" asked Jane.

"Yes," said the busy woman.

"My," said Jane admiringly, "you must have brains!"

"Brains!" sighed the woman despondently. "Oh, Jane, I haven't an ounce of brains!"

For a moment Jane regarded her with sincere commiseration.

"Oh, well," she said presently, "don't mind what I say. I ain't very smart myself."—New York Press.

—Daily Press want ads. pay.

QUALITY

is the predominating characteristic of

The Holt Diamond Store

With large quantities to select from, marked at low prices owing to large purchases of loose diamonds made many months ago.

You are quite safe if you

Get it at Holt's

The Diamond Market Place of Newark

6 Academy St., opp. P. O.

Pure Quality Groceries

Quality, quality, quality—that's what we insist upon first, last and all the time—that's why our Groceries and Table Delicacies are the recognized standards of Purity and Goodness for use in the house. Your orders are cordially invited.

W. W. DUNN,
THE PARK GROCER
Duer Street and Lincoln Place

YOU WILL NEVER BUY A HOME WITH MONEY PAID FOR RENT IN THE PAST.
START NOW TO
OWN A HOME
of your home by taking out shares in
THE CENTRAL
BUILDING AND LOAN ASSOCIATION
OF PLAINFIELD.
J. F. MacDonald, Sec'y.
Smalley Building, 149 North Ave.

Mrs. John Brown,
Successor to
John Burke and Terms & Co.
Cesspools and Vaults Cleaned from $3.00 upwards
Satisfaction Guaranteed.
Don't give your order until you consult me.
Estimates Cheerfully Given.
Leave orders at
J. T. Vail's, North avenue, Plainfield. N. J.
Postoffice Box 718.
FRANK BURKE, Manager.

Advertisements
:—FOR—
New York Herald,
World, Times, Sun, Journal,
Telegram, American,
Brooklyn Eagle
—and—
Newark Evening News
Received at
The Daily Press
AT REGULAR OFFICE RATES.

William H. Pope,
ELECTRICIAN.
All kinds of electrical work done at reasonable prices
116 NORTH AVENUE.

TURKISH BATHS!
TRY ONE
Ladies, morning. Gentlemen, afternoons.
Take trolley to Sanitarium.
Somerset Street

AZIENZA
cures pimples and all inflammation of the skin. Used by people of refinement. Medicinal and toilet—25 and 50 cents.
CREAM.

Kindling and Grate Wood.
Cedar Posts and Bean Poles. Prompt deliveries. Orders received at
69 Somerset St.
JOHN MOBUS,
P. O. Box 326.

NOW OPEN.
Baths! Baths!
HOT AND COLD.
207 Park Avenue.
WM. CLAASSEN.

JOHN A. KOCH.
Dealer in
Meats, Poultry, Fish, Oysters, etc.
200 Watchung Ave.
Corner Second Street. Telephone 573-J
Orders Called For and Delivered.

Warren B. Travell, C. E.
GENERAL CONTRACTING
and ENGINEERING
816 Third Place. Telephone
Plainfield, N. J. 804-J

(A)
Our "New Process" Carpet Cleaning Saves Fabric and Thoroughly Cleanses.
Amos H. Van Horn, Ltd.
IT'S NOT WHAT YOU EARN
"IT'S WHAT YOU SAVE"!!
The savings you're shrewd enough to make NOW are going to put you in comfort for all the future—the money you manage to save NOW on the furniture you buy at "No. 73" is going to stand you in good stead later on! It's NOT what you earn so much as what you SAVE—therefore, study your interests and buy when and where you save most—and that's HERE! Spring lines are in readiness for you—terms to suit, cash or credit.

Parlor Suits
22.00 Tapestry Suits 17.98
32.00 Velour Suits 26.50
40.00 Damask Suits 32.00
(80 other patterns)

Chiffoniers
12.00 Chiffoniers 8.00
14.00 Chiffoniers 10.75
16.00 Chiffoniers 12.49
(Over 40 other kinds)

The famous Portland Range
Over 17,000 homes made cheerful by our famous PORTLAND RANGE. Thoroughly reliable for baking, etc. Economical coal consumers. All known stove improvements, including ring lids, wire knobs, duplex grates, etc. Over 50 other makes of ranges—all guaranteed. Also Parlor, Pot, Cylinder, Laundry and Oak Stoves. Lowest prices.

The Acme Washer
The height of perfection in Washing Machines. Swings as easy as a pendulum. A child can operate it. Ball-Bearing. No metal uprights to rust or tear your clothes. Washes more clothes in less time than any other machine. Call and see it operated!

Sideboards
16.00 Sideboards 12.50
18.00 Sideboards 14.98
20.00 Sideboards 16.75
(Over 60 other kinds)

Bedroom Suits
32.00 Suits 27.00
38.00 Suits 30.00
44.00 Suits 35.50
(Over 60 other kinds)

AMOS H. VAN HORN, Ltd.
Be sure you see "No. 73" and first name "AMOS" before entering our store.
ACCOUNTS OPENED—EASY PAYMENTS
73 MARKET ST., NEWARK, N. J.
Near Plane St., West of Broad St.
All trolleys transfer to our door.
Telephone, 580

Wm. Hand & Sons,
Moving Vans and Storage
Warehouse for Furniture, Pianos, etc.
Truckmen and Riggers.
136 E. Second St., Plainfield.
Telephone 1722.
All work will receive prompt attention.

William H. Kirch
CARPENTER AND BUILDER
66 DUER STREET, N. PLAINFIELD
Estimates cheerfully given.
Jobbing promptly attended to. Tel. 482-J

BUTCHER
Grandview Meat Market,
GEO. EGEL, Prop.
198 Somerset St. Tel. 321-J.
Choice Meats, Poultry, Game and Provisions.
Orders called for and delivered.

ALEX. LUSARDI,
Foreign and Domestic Fruits, Choice Confectionery, Nuts, Cigars, etc.
211 W. Front St. Tel. 507-W.

FINE CABINET and other PHOTOS at LOWEST PRICES
THE MATZEN STUDIO
131 East Front Street.

E. B. MAYNARD.
New Shop, New Furniture, Best Service.
TONSORIAL ARTIST.
Also Choice Cigars.
141 North Ave., Plainfield N. J.

JOHN WIRTH
(Successor to Henry Liefke.)
Bakery and Confectionery.
201-203 West Front St. Tel. No. 723.
All orders delivered at short notice.

WM. H. BROKAW,
Carpenter and Builder.
Estimates on small as well as large contracts. Will call and submit figures.
361 West Front St. Tel. 301-L

Hoagland's CITY EXPRESS
Furniture Moving, Baggage, Freight, Piano.
OFFICE 205 Park Avenue, Telephone 833-W
Residence Tel. 648-L

Smalley Bros.,
147 North Avenue.
BUTCHERS.
Everything usually found in a first-class market.
Roasting and Broiling Chickens a Specialty. "Berkshire" Sausage.
Orders called for and delivered.
Telephone 83-A.

J. C. POPE & CO.,
INSURANCE AGENTS,
110 E. Front St., Plainfield, N. J.

A. H. ENANDER,
Sanitary Plumbing, Gas Fitting, Steam and Hot Water Heating.
Contractor for Sewer Connections.
125 Watchung Av. Rear.

L. Moraller & Son,
Watchmakers and Jewelers.
Watches, Clocks and Jewelry.
Fine Watch and Clock Repairing a Specialty.
219 Park Ave. Plainfield, N. J

JOHN WINZENREID,
Furniture and Freight Express.
Moving Vans and Storage.
819 Lee Place. 'Phone 646-R.

PLAINFIELD WINDOW CLEANING CO.
Renovating—Offices, stores and private residences. Service day or night. Furniture, china and glassware packed for shipping.
WM. A. KLINE, 611 W. 3d St.

Seaman Williams,
Mason—Contractor—Builder
32 Sandford Ave. 'Phone 343-J

W. B. RANDOLPH'S
206 WATCHUNG AVE.
When you want your Hair Cut, Singe Shampoo, Shave and your Face Massage in first class style, call and see him.
Also Telephone Pay Station 234 R.

TITUS H. LAURY
MASON AND BUILDER.
Office, 323 East Front Street.
Tile Setting, Mantel & Front Work.
Telephone 464-7.

DRUGGISTS.

WEEKS'
Break Up a Cold
TABLETS
25C PER BOX.
Guaranteed No Cure No Pay.
POWERS' Pharmacy Co.

B-WISE
and get a bottle of Nagle's Laxative White Pine Balsam, an excellent specific for coughs and colds. 25c per bot.
"Prescriptions our specialty."
C. M. NAGLE'S PHARMACY,
Tel. 911-L. Front and Grove Sts.

COUGH WAFERS.
A Cough Syrup without water. A common sense, antiseptic, anodyne expectorant for cough and sore throat. For the relief of bronchial, pulmonary, spasmodic, asthmatic coughs, bronchitis, hoarseness, loss of voice and all irritations of the throat and lungs.
DUDLEY S. MILLER
Prescription Druggist.
Park Ave. and 4th St. Plainfield, N. J.

Hodge's Pharmacy.
Reliable goods in all Departments.
Agency for Belle Mead Sweets.
Tel. 210-J. Y. M. C. A. Building.

HOTELS.

HOTEL WALDORF
EAST FRONT STREET.
HENRY WINDHAM, Prop.
Gottfried Kruger's Extra Beer on draught. Imported Wines, Liquors and Cigars. Hotel accommodations and private Dining-Room.

HOTEL KENSINGTON
(Licensed.)
J. H. STAATS, Prop.
107-109-111 North Avenue.
Everything New and Up-to-date.
An inspection solicited

HOTEL IROQUOIS
Commercial Headquarters. J. W. LEARY, Proprietor Plainfield, N. J.
Pabst Milwaukee Beer on draft.
SUNDAY DINNERS
SPECIAL FEATURE

EDUCATIONAL.

PLAINFIELD BUSINESS COLLEGE.
Cor. Park Ave. and E. Front St.
Tel 471-W
Day and Evening Sessions.
Superior ENGLISH TRAINING.
Fine opportunities for young men.

All the latest Popular Sheet Music
Vocal and Instrumental at 19c a copy.
CHAS. M. SUHR, 144 E. 4th St

Getting Good Meat
is difficult unless you favor us with the order. We do not say it is impossible to obtain good meats elsewhere, but we have a monopoly on all raised on a farm which is celebrated for the quality of its stock, and you will find the
Beef, Veal and Lamb
we offer, young, plump and tender. Orders for large or small quantities promptly filled and delivered.

Fred. Endress,
131-135 WEST FRONT ST.
'PHONE 155.

STATIONERY AND TOYS.
HARPER,
411 PARK AVENUE.

Try a box of
DOBBINS' CIGARS.
Clear Havana Nickle Yara or any kind that you desire. Manufactured at 120 North avenue, opposite Kensington Hotel, Plainfield, N. J.

REMOVAL NOTICE.
STANLEY, Florist
is now located at
159 EAST FRONT STREET.
Woodhull & Martin Building.
TELEPHONE 928

RENTALS — REAL ESTATE.
GEO. F. BROWN,
Insurance and Real Estate.
Commissioner of Deeds—Rents.
94 Somerset St. 'Phone 160.
REAL ESTATE.

COAL DEALERS.

Difference In Coal.
All coals may look alike to some people, but compare our "Lehigh" Coal with the Coal you bought somewhere else and you will see a difference.
You will notice that our Coal Burns Brighter, Gives More Heat, and Lasts Longer than any other Coal you ever bought before.
Boice, Runyon & Co.,
Coal, Lumber and Masons' Materials.
Park Ave., opp. North Ave.,
Plainfield N. J.

Coal Down 25 cents
SEE NASH'S OFFER
In Cent-a-Word Column Every Saturday.
Yard and Office, 686 South Second St.
Central Office, 311 Park Avenue.
Two 'Phones: 496-L; 357-W.

TenEyck & Harris,
—DEALERS IN—
LEHIGH VALLEY COAL.
Office: Rowley's Drug Store, 218 West Front Street. Telephone 23-L.

JOHN JOHNSTON
All the best grades of
COAL.
929 South Ave 'Phone 193

Coal I have on hand some very fine hard and Medium Coal. All kept under sheds. Pea Coal. Coal
25 cents a ton reduction on cash orders.
L. A. RHEAUME,
146 East Fourth St. Telephone 440-W.
Yard, 674 South Second St. Telephone 231

GEORGE O. STEVENS
747 West Front St.

R. L. CLINE
(Successor to C. H. Rugg & Co.)
Best Quality Lehigh Coal
Yard and office 430 West Third St. Tel. 93.

JOS. HARRIGAN
OLD COMPANY'S LEHIGH COAL.
Tel. 497-L. 4th and Richmond Sts.

PAINTERS AND DECORATORS.

We call your attention to our fine display of
New Wall Papers.
We can't describe the patterns, but they are new, striking and effective, and with our large assortment we are sure to please.
Paints, Oils and Varnishes.
Woolston & Buckle,
145 North Avenue.

Don't Wait Till Spring
before giving me the order to paint your house. Let me give you an estimate now and do the work at the first favorable weather. Then I don't have to disappoint you when the rush season comes.
JAMES C. HANSEN,
DECORATOR and PAINTER.
Dealer in Wallpaper, Paints, Oils, Glass, Etc.
141 East Front St.

1907 Wall Papers.
IMPORTED & AMERICAN GOODS.
C. CONOVER & CO.
Decorators, Painters and Paperhangers
Window and Plate Glass.
115 Elmwood Pl. Tel. 226-J

W. S. CHEEVER
1326 Park Ave.
Painting and INTERIOR DECORATING. WALL PAPER of every description at the Lowest Prices.
'Phone No. 538-J.

GREAT BARGAIN SALE
of Nursery stock. We are not going out of business, but have some bargains left over from last fall's sale. Don't wait until you need your stock; order now and get your choice of Evergreens, Roses, Shade Trees, Hedge Plants Flowering Shrubs and Vines.
BELLEVIEW AVENUE NURSERY CO.
Off Park Avenue. near Hillside Avenue

POINTED PARAGRAPHS.

Do something for somebody, and do it now.

Thinking well doesn't count unless you act well.

Don't follow in the footsteps of your competitor. Set the pace.

Life is not worth living unless you live for the good you can do.

There are times when an ounce of ingenuity discounts a ton of energy.

The more sunshine there is in some men's lives the less hay they make.

No man ever got a pain in his back from carrying his neighbor's burden.

Many of our anticipated pleasures are anything but pleasures after we get them.

Some men are able to bear misfortunes and some others have sense enough to avoid them.

The only thing some people always have ready is an excuse.

Almost any one can be induced to lie if you ask enough question.

The better you behave the better you get along. It's old, but it's true.

A man nobody can quarrel with has the life problem reasonably well solved.

Only a mother can distinguish between the mischievousness of her boy and the badness of the boy next door. —Chicago News.

Ecclesiastical Embroidery.

Ecclesiastical embroidery differs from other in being to a large extent symbolical. Moreover, all designs must be strictly conventional. It is almost needless to say that work destined for such use must of necessity be of the finest materials and the most exquisite workmanship. Altar linen is usually embroidered in satin stitch varied with seed stitch, with overcast stitch for outlines. Threads should be drawn before the pieces are cut and the hems turned with greatest accuracy. Indeed, in no other work is accuracy and neatness so imperative. The linen should be fine and firm, and for colored hangings there is an admirable material, flaxen silk, that can be obtained in a soft tone of green which is beautiful for an altar frontal, worked with golden flax thread with touches of gold thread.—Nanette Dejanire, in The Home Magazine for February.

The Popular Guimpe.

"It is no exaggeration to say that two-thirds of the dresses worn during the passing social season by fashionable leaders have been made with guimpes," says Harper's Bazar, which "sets the fashion," while the other third has compromised on vests of varying widths, made of some light, modifying material. Both guimpes and vests have been schemes of clever dressmakers, who have had to get over the difficulty presented by a patron who is determined to wear a popular shade, however unbecoming it is. Fortunately the spring is showing a relief from the numerous hard reds which have dominated at every fashionable gathering during the winter months. Their only rival has been the dull gray, known as London smoke."

Similarity of Writing.

"From my pile of autographs I take one of a statesman well known and lay it side by side with the autographs of a great author and a great ecclesiastic," writes a British publicist. "All three are very small, exquisitely neat, very little slanted, absolutely legible. Well as I knew the three writers, I doubt if I could tell which wrote which. They were Cardinal Manning, Mr. Froude and Lord Rosebery. Will the experts tell me if in this case similarity of writing bodied forth similarity of gifts or qualities?"

Your Money's Worth
in the Beautiful style "B" Hallet & Davis Piano.
You are entitled to your money's worth in any article you buy. How many get it in their piano purchase nowadays? There are so many "get all you can dealers" that the chances are two to one you pay a big price for an inferior instrument.
True economy is exemplified in the purchase of the No. B Hallet & Davis (Boston's famous make). There is a reason. The absolute reliability of our dealings throughout 70 years of piano-forte construction assures you of this; also our right fixed price, $350, which not only safeguards your pocketbook, but gives you your money's worth in full measure. You'll be interested if you make comparison.
Hallet & Davis
PIANO COMPANY
Est. 1839.
176 E. Front St., Plainfield.
"The Hallet & Davis Payment Plan saves you money, saves your nerves and saves your patience." m t w

"I saw a man pulling out the books and tapping the inside of the shelves. He was working very fast. And the next thing I knew he let in another man through one of the casements,—the one there that still stands a littl open."

He flinched as he turned slightly to indicate it, and his face twitched with pain.

"Never mind that; tell the rest of your story."

"Then I ran in, grabbed one of the big candelabra from the table, and went for the nearest man. They were about to begin on the chimney-breast—it was Mr. Glenarm's pride in all the house,—and that accounts for my being there in front of the fireplace. They rather got the best of me, sir."

"Clearly; I see they did. You had a hand-to-hand fight with them, and being two to one—"

"No; there were two of us,—don't you understand, two of us! There was another man who came running in from somewhere, and he took sides with me. I thought at first it was you, sir. The robbers thought so, too, for one of them yelled, 'Great God; Glenarm's come back!' just like that. But it wasn't you, sir, but quite another person."

"That's a good story so far; and then what happened?"

"I don't remember much more, except that some one soused me with water that helped my head considerably, and the next thing I knew I was staring across the table, there at you."

"Who were these men, Bates? Speak up quickly!"

My tone was peremptory. Here was, I felt, a crucial moment in our relations.

"Well," he began, deliberately, "I dislike to make charges against a fellow man, but I strongly suspect one of the men of being—"

"Yes! Tell the whole truth or it will be the worse for you."

"I very much fear one of them was Ferguson, the gardener over the way. I'm disappointed in him, sir."

"Very good; and now for the other one."

"I didn't get my eyes on him. I had closed with Ferguson and we were having quite a lively time of it when the other one came in; then the man who came to my help mixed us all up,—he was a very lively person,—and what became of Ferguson and the rest of it I don't know."

There was food for thought in what he said. He had taken punishment in defense of my property,—the crack on his head was undeniable,—and I could not abuse him or question his veracity with any grace; not, at least, without time for investigation and study. However, I ventured to ask him one question:

"If you were guessing, shouldn't you think it quite likely that Morgan was the other man?"

He met my gaze squarely.

"I think it wholly possible, Mr. Glenarm," he replied at once.

"And the man who helped you—who in the devil was he?"

"Bless me, I don't know, sir! He disappeared. I'd like mightily to see him again."

"Humph! Now you'd better do something for your head. I'll summon the village doctor if you say so."

"No; thank you, sir. I'll take care of it myself."

"Very well. Now we'll keep quiet about this. Don't mention it or discuss it with any one."

"Certainly not, sir." He rose, staggering a little from weakness, but crossed to the broad mantel shelf in the great chimney-breast, rested his arm upon it for a moment, passed his hand over the dark wood with a sort of caress, then bent his eyes upon the floor littered with books, drawings and papers torn from cabinets and all splashed with tallow and wax from the candles. The daylight had increased until the havoc wrought by the night's visitors was fully apparent. The marauders had made a sorry mess of the room, and I thought Bates' lip quivered as he viewed the wreck.

"It would have been a blow to Mr. Glanarm; the room was his pride—his pride, sir."

He went out toward the kitchen, and I ran upstairs to my own room. I cursed the folly that had led me to leave my window open, for undoubtedly Morgan and his new ally, St. Agatha's gardener, had taken advantage of it to enter the house. Quite likely, too, they had observed my departure for Cincinnati, and this would undoubtedly be communicated to Pickering. I threw open my door and started back with an exclamation of amazement.

A stranger stood at my chiffonier, between two windows, calmly shaving himself. He was clad in a bath gown—my own, I saw with fury—and he hummed softly to himself as he seized the brush and applied lather deftly to his upper lip.

Without turning he addressd me, quite coolly and casually, as though his being there was the most natural thing in the world.

"Good morning Mr. Glenarm! Rather damaging evidence, that costume. I suppose it's the custom in the country for gentlemen in evening clothes to go out by the window and return by the door. You might think the other way round preferable."

"Larry!" I shouted.

"Jack!"

"Kick that door shut and lock it," he commanded, in a sharp, severe tone that I remembered well, and just now welcomed—in him.

"How, why and when—?"

"Never mind about me. I'm here—thrown the enemy off for a few days; and you may confess your own sins first, while I climb into my armor. Pray pardon the informality—"

He seized a broom and began work upon a pair of trousers to which mud and briers clung tenaciously. His coat and hat lay on a chair, they, too, much the worse for rough usage.

There was never any use in refusing to obey Larry's orders, and as he got into his clothes I gave him in as few words as possible the chief incidents that had marked my stay at Glenarm Houese. He continued dressing with care, helping himself to a shirt and collar from my chiffonier and choosing with unfailing eye the best tie in my collection. Now and then he asked a question tersely, or, again he laughed or swore direly in Gaelic. When I had concluded the story of Pickering's visit, and of the conversation I overheard between the executor and Bates in the church porch, Larry wheeled round with the scarf half tied in his fingers and surveyed me commiseratingly.

"And you didn't rush them both on the spot and have it out?"

"No. I was too much taken aback for one thing—"

"I dare say you were!"

"And for another I didn't think the time ripe. I'm going to beat that fellow, Larry, but I want him to show his hand fully before we come to a smash-up. I know as much about the house and its secrets as he does—that's one consolation. Sometimes I don't believe there's a shilling here, and again I'm sure there's a big stake in it. The fact that Pickering is risking so much to find what's supposed to be hidden here is pretty fair evidence that something's buried on the place."

"Possibly, but they're giving you a lively boycott. Now where in the devil have you been?"

"Well,—" I began and hesitated. I had not mentioned Marian Devereux and this did not seem the time for confidences of that sort.

He took a cigarette from his pocket and lighted it deliberately.

"Bah! these women! Under the terms of your excellent grandfather's will you have thrown away all your rights. It looks to me, as a member of the Irish bar in bad standing, as though you had delivered yourself up to the enemy, so far as the legal situation is concerned. How does it strike you?"

"If it's known that I ran away for a night, of course—"

"My lad, don't deceive yourself. Everybody round here will know it before night. You ran off, left your window open invitingly, and two gentlemen who meditated breaking in found that they needn't take the trouble. One came in through your own room, noting, of course, your absence, let in his friend below, and tore up the place regrettably."

"Yes, but how did you get here?—if you don't mind telling."

"It's a short story. That little chap from Scotland Yard, who annoyed me so much in New York and drove me to Mexico,—for which may he dwell forever in fiery torment,—has never given up. I shook him off, though, at Indianapolis three days ago. I bought a ticket for Pittsburg with him at my elbow. I suppose he thought the chase was growing tame and that the farther east he could arrest me the nearer I should be to a British consul and tidewater. I went ahead of him into the station and out to the Pittsburg sleeper. I dropped my bag into my section,—if that's what they call it in your atrocious American language,—looked out and saw him coming along the platform. Just then the car began to move—they were shunting it about to attach a sleeper that had been brought in from Louisville, and my carriage, or whatever you call it, went skimming out of the sheds into a yard where everything seemed to be most noisy and complex. I dropped off in the dark just before they began to haul the carriage back. A long train of empty goods wagons,—freight cars?—was just pulling out and I threw my bag into a wagon and climbed after it. We kept going for several hours, until I was thoroughly lost, then I took advantage of a stop at a place that seemed to be the end of terrestrial things, got out and started across country. I expressed my bag to you the other day from a place that rejoiced in the cheering name of Kokomo, just to get rid of it. I walked into Annandale late last night, found this medieval marvel through the kindness of the station master and was reconnoitering with my usual caution when I saw a gentleman romantically entering through the open window."

Larry paused to light a fresh cigarette.

"You always did have a way of arriving opportunely. Go on!"

"It pleased my fancy to follow him; and by the time I had studied your diggings here a trifle, things began to happen below. It sounded like a St. Patrick's day celebration in an Irish village, and I went down at a gallop to see if there was any chance of breaking in. Have you seen the room? Well,"—he gave several turns to his right wrist, as though to test it,—"we all had a jolly time there by the fireplace. Another chap had got in somewhere, so there were two of them. Your man—I suppose it's your man—was defending himself gallantly with a large thing of brass that looked like the pipes of a grand organ—and I sailed in with a chair. My presence seemed to surprise the attacking party, who evidently thought I was you,—flattering I must say, to me!"

"You undoubtedly saved Bates' life and prevented the rifling of the house. And after you had poured water on Bates, he's the servant,—you came up here—"

"That's the way of it."

"You're a brick, Larry Donovan. There's only one of you; and now—"

"And now, John Glenarm, we've got to get down to business,—or you must. As for me, after a few hours of your enlivening society—"

"You don't go a step until we go together,—no, by the beard of the prophet! I've a fight on here and I'm going to win if I die in the struggle, and you've got to stay with me to the end."

"But under the will you dare not take a boarder."

"Of course I dare! That will's as though it had never been as far as I'm concerned. My grandfather never expected me to sit here alone and be murdered. John Marshall Glenarm wasn't a fool exactly!"

"No, but a trifle queer, I should say. I don't have to tell you, old man, that this situation appeals to me. It's my kind of a job. If it weren't that the hounds are at my heels I'd like to stay with you, but you have enough trouble on hands without opening the house to an attack by my enemies."

"Stop talking about it. I don't propose to be deserted by the only friend I have in the world when I'm up to my eyes in trouble. Let's go down and get some coffee."

We found Bates trying to remove the evidences of the night's struggle. He had fastened a cold pack about his head and limped slightly; otherwise he was the same—silent and inexplicable.

Daylight had not improved the appearance of the room. Several hundred books lay scattered over the floor and the shelves that had held them were hacked and broken.

"Bates, if you can give us coffee—? Let the room go for the present."

"Yes, sir."

"And Bates—"

He paused and Larry's keen eyes were bent sharply upon him.

"Mr. Donovan is a friend who will be with me for some time. We'll fix up his room later in the day."

He limped out, Larry's eyes following him.

"What do you think of that fellow?" I asked.

Larry's face wore a puzzled look.

"What do you call him,—Bates? He's a plucky fellow."

Larry picked up from the hearth the big candelabrum with which Bates had defended himself. It was badly bent and twisted, and Larry grinned.

"The fellow who went out through the front door probably isn't feeling very well to-day. Your man was swinging this thing like a windmill."

"I can't understand it;" I muttered. "I can't, for the life of me, see why he should have given battle to the enemy. They all belong to Pickering, and Bates is the biggest rascal of the bunch."

As we ate breakfast I filled in gaps I had left in my hurried narrative, with relief that I can not describe filling my heart as I leaned again upon the sympathy of an old and trusted friend. I dismissed Bates as soon as possible that we might talk freely.

"Take it up and down and all around, what do you think of all this?" I asked.

Larry was silent for a moment; he was not given to careless speech in personal matters.

"There's more to it than frightening you off or getting your grandfather's money. It's my guess there's something in this house that somebody—Pickering supposedly—is very anxious to find."

"Yes; I begin to think so. He could come in here legally if it were merely a matter of searching for lost assets."

"Yes; and whatever it is it must be well hidden. As I remember, your grandfather died in June. You got a letter calling you home in October."

"It was sent out blindly, with not one chance in a hundred that it would ever reach me."

"Certainly. You were a wanderer on the face of the earth, and there was nobody in America to look after your interests. You may be sure that the place was thoroughly ransacked while you were sailing home. I'll wager you the best dinner you ever ate that there's more at stake than your grandfather's money. The situation is inspiring. I grow interested. I'm almost persuaded to linger."

(CONTINUED.)

New Jersey Central

Passenger Stations in New York—West 23d St., N. R., Foot Liberty St., N. R.

In Effect November 25, 1906.

For New York—2.17, 3.37, 5.36, 6.02, 6.29, 6.57, 7.05, 7.25, 7.28, 7.45, 7.47, 7.55, 8.00, 8.11, 8.30, 8.36, 8.46, 9.29, 9.59, 10.28, 10.55 a. m., 12.00, 12.19, 12.42, 1.09, 1.27, 2.31, 2.44, 3.09, 3.42, 3.50, 4.07, 4.45, 5.53, 6.29, 6.48, 7.09, 7.37, 8.27, 9.27, 9.31, 10.17, 11.28 p. m. Sunday—2.17, 3.37, 4.47, 7.38, 8.01, 8.52, 9.34, 9.49, 10.02, 10.32 a. m., 12.40, 1.09, 1.45, 2.40, 3.09, 3.30, 4.29, 5.41, 6.35, 6.48, 8.12, 8.27, 8.35, 9.42, 10.22, 10.41 p. m.

For Newark—5.36, 6.29, 6.57, 7.05, 7.25, 7.28, 7.47, 8.11, 8.36, 8.46, 9.29, 9.59, 10.55 a. m., 1.09, 1.27, 2.31, 2.44, 3.09, 3.42, 4.07, 4.45, 5.53, 6.29, 7.09, 7.37, 8.27, 9.31 p. m. Sunday—7.38, 8.52, 9.34, 9.49, 10.32 a. m., 12.40, 1.09, 1.45, 2.40, 3.09, 3.30, 4.29, 5.41, 6.48, 8.12, 8.35, 9.42, 10.22 p. m.

For Somerville—5.19, 7.11, 8.21, 9.17, 9.55, 11.00 a. m., 1.01, (1.41 Saturday only), 2.02, 2.09, 3.49, 4.33, 5.04, 5.28, 5.57 except Saturdays, 6.04, 6.19, 6.37, 7.12, 7.29, 8.08, 9.37, 10.23, 11.26 p. m., 12.59 (except Mondays) night. Sunday—5.45, 8.42, 11.13 a. m., 1.05, 2.03, 3.40, 5.37, 7.05, 8.30, 10.15, 11.16, 11.25 p. m.

For Bethlehem, Allentown and Mauch Chunk—5.25, 9.55 a. m., 2.09, 5.28, 5.47 p. m. Sundays—5.45 a. m., 2.03, 5.47, 7.05 p. m.

For Wilkesbarre and Scranton—9.55 a. m., 2.09, 5.47 p. m. Sundays—5.45 a. m., 5.47 p. m.

For Long Branch and Asbury Park, etc.—3.37, 8.11 (10.55 Saturdays only), a. m., 12.42, 3.50, 5.07, 4.45, 6.29, 11.28 p. m. Sunday—3.37, 8.52 a. m., 3.30, 8.13 p. m.

For Lakewood and Atlantic City—3.37, 9.29 a. m., (12.42 Atlantic City Express Saturdays only), 1.27, 2.44 (4.07 Lakewood only), (5.53 p. m., Saturdays only, Lakewood only). Sundays—(8.01 Lakewood only), 8.52 a. m. Sundays—8.01 a. m.

For Philadelphia—7.13, 7.39, 8.45, 9.13, 10.43 a. m., 12.13, 12.42, 1.39, 2.13, 2.45, 6.13, 6.44, 8.50, 9.46 p. m., 1.17 night. Sunday—8.45, 9.53, 10.39, 10.43, 11.42 a. m., 12.42, 1.44, 2.45, 3.42, 4.55, 5.39, 6.44, 8.50, 9.46 p. m., 11.25, 1,17 night.

For Reading and Harrisburg—5.25, 9.55 a. m., 2.09 (5.47 through train). Sundays—2.03, 5.47 p. m.

For Pottsville, Sunbury and Williamsport—5.25, 9.55 a. m., 2.09 p. m. Sundays—2.03 p. m.

For Baltimore and Washington—8:45, 10.43 a. m., 12.42, 2.45, 6.44 p. m. Sundays—8.45, 10.43 a. m., 12.42, 2.45, 3.42, 6.44 p. m.

*Change cars at Bound Brook.

W. G. BESLER, Vice Pres. & Gen. Mgr. W. C. HOPE, Gen. Pass. Agt.

Lehigh Valley Railroad

Time table in Effect Nov. 18th, 1906.

LEAVE SOUTH PLAINFIELD, N. J.

7.55 a. m. daily (except Sunday) local to Mauch Chunk.

8.42 a. m. daily, express to Easton, Wilkesbarre, Rochester, Buffalo, and principal intermediate stations.

10.46 a. m. daily for Easton, Wilkesbarre, Ithaca, Buffalo and Chicago.

1.52 p. m. daily, local for Easton, Mauch Chunk, Hazleton, Pottsville and Shenandoah.

4.58 p. m. daily (except Sunday) "Wilkesbarre and Scranton Express" Solid vestibule train to Wilkesbarre through Parlor Car via D. & H. R. R. to Scranton and Carbondale.

6.40 p. m. daily, solid vestibule train to Buffalo, Toronto and Chicago and principal intermediate stations except Rochester.

6.23 p. m. daily (except Sunday) local to Easton.

FRANK ROWLEY, City Ticket Agent, 218 West Front Street, Plainfield, N. J. Telephone 112.

Arrival and Departure of Mails

PLAINFIELD POSTOFFICE.
Office opens 7 a. m., closes 7 p. m.
On Saturdays close half hour later.

NEW YORK MAIL.
Arrive—7:30, 8:40, 11.30 a. m., 2:30, 5:00, 5:30 p. m.
Close—7:30, 9:30 a. m., 1:00, 2:30, 6:00, 7:45 p. m.

SOMERVILLE AND EASTON.
Arrive—8:40 a. m., 1:30, 3:15 and 7 p. m.
Close—7:30 a. m., 1:45 and 4:30 p. m.

PHILADELPHIA—Direct.
Arrive—7:30, 8:40 and 11:30 a. m., 2:30, 7:00 p. m.
Close—7:15, 7:30, 9:30 a. m., 12:25, 2:30, 6:00, 7:45 p. m.

THROUGH FAST MAIL FOR EAST.
Close—1:00 and 7:15 p. m.

THROUGH FAST MAIL FOR WEST AND SOUTH.
Close—12:25, 6:00, 7:15 p. m.

PENNSYLVANIA, West of Easton.
Close—12:25 p. m.

ELIZABETH—Direct.
Arrive—8:40 a. m., 2:30, 5:30 p. m.
Close—7:30 a. m., 2:30, 6:00 p. m.

NEWARK—Direct.
Arrive—8:40 a. m., 2:30, 5:30 p. m.
Close—7:30, 9:30 a. m., 1:00, 2:30 and 6:00 p. m.

WATCHUNG, WARRENVILLE.
Arrive—12:30 p. m.
Close—9:00 a. m.

WATCHUNG.
Close—5:30 p. m.
Arrive—6:45 p. m.

SUNDAY MAILS.
Office open from 9:30 to 10:30 a. m.
Mail closes at 6:15 p. m.

E. H. BIRD, P. M.

HOMES ON INSTALLMENTS
For easy payments come to me. I can furnish you with plans for a home you never have thought of. I have placed people in homes who never thought of owning their own home as it seemed an impossible thing to them. It is only a matter of saving what you have at your hand.
M. F. GANO, 221 Park Ave.

J. W. VAN SICKLE
122 North Ave., Plainfield, N. J.
Fresh and Salted Meats.
Game in Season. Philadelphia Scrapple.
Orders called for and delivered promptly
Telephone No. 463-J.

GROCER
Staple and Fancy Lines. Best Minneapolis Flours. Down town prices duplicated and quality of stock the best. Prompt deliveries a feature with me.
H. A. WEBER.
140 Liberty St. 'Phone 327-W

Oysters R Good.
Choice Meats, Poultry, Fish and Oysters always on hand. Sugar cured Corned Beef. International Hams and Bacon.
F. Neidig, 94 Somerset St. Telephone 781

Great Bargains
may be had in Bicycles and Sundries at
Frucht's Bicycle Store,
224 W. Front St.

John Mullins & Sons

Parlor and Library Tables
A FINE DISPLAY.
Here Are Some at from ½ to ⅓ Underprice.
$1.50 Parlor Table 98c.
Parlor Table, mahogany finsh, fluted legs, substantially made. Worth 1.50 ..... 98c
$3.50 Table $2.50.
Parlor Table, prettilly designed, fancy legs, golden oak finish, cannot be duplicated elsewhere for less than 3 50 2.50
8.00 Parlor Tables 5.50. This is very desirable, perfect finish, pretty golden oak, made from selected oak, you'd pay 8.00 almost anywhere, special 5.50
At 2.98 value 4 00—Solid oak frame, brass rod, adjusts to 4 positions, fitted with reversible denim cushions.
500 Solid Oak Tables, 24x24 in. top shaped shelf and rim 99c
4.00 Solid Oak, 24x24 inch top 1.98
8.00 Table, 26x26 inch, shaped top, limited number only 4.98
10.00 Library Tables, 26x46, with shelf and large drawer, golden oak and mahogany finish 6.98
$45 Three-piece Parlor Suite
$27.00.
It's a three-piece, richly carved mahogany-finish suit, and you know very well that $45.00 will buy three magnificent parlor pieces in keeping with a parlor of refined appointment. Just the thing for the small parlor, and nothing is more effective in a large parlor than the contrast between the three-piece suites and other odd pieces.
You should see this Parlor Suite, it is a Beauty - - $27
218-220 Market St., Newark.

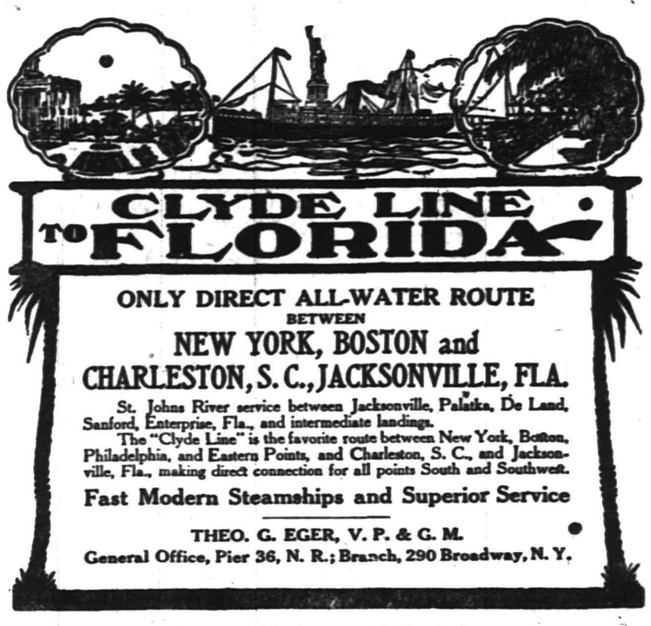

W. D. THICKSTUN, Agent, 197 North Avenue.

Cutlery
ROBESON'S POCKET KNIVES
ROBESON'S TABLE CUTLERY
WILSON'S BUTCHER KNIVES
KEEN KUTTER SHEARS
For Sale by .....
Gayle Hardware Co., General Hardware & Housefurnishings
Front Street and Park Avenue 'Phone 891-R

Hawes' Spring Styles are in!
JAMES R. BLAIR
"Towr Toggery Shop."

New Art Goods
Large assortment of pictures, water color, oil and china, paints and brushes, hand painted pins and buttons.
Pyrographic Goods
Extensive line of designed good outfits from $1.50 up. Burnt leather goods, post-card albums.
Plainfield Art Store,
V. M. C. A. Building.

Vail
JEWELER AND OPTICIAN
103 Park Ave.,
calls your attention to his
Rimless Glasses.
They Look Good and You See Good.

We have made arrangements for a larger supply of first class milk and are giving the family trade our special attention. If you are not satisfied with the milk or the services you are getting give us a trial.
Price 8 cents a quart.
Lindsay's Dairy,
1965 West Front St.
TEL. 792-J.

NEVADA TRUST COMPANY.
Incorporated 1903.
Deals in mining and other stocks and investments.
Insures against loss on certain stocks. Information on application.
Advises respecting mining securities and other investments in Goldfield, Tonopah, Ely, Bullfrog, Fairview, Wonder, Buckskin, Cuprite and all other mining sections in Nevada.
Organizes companies under Nevada's favorable laws and acts as resident and transfer agent therefor, and for corporations doing business in Nevada or elsewhere throughout the Union.
Opinions furnished respecting corporate obligations and stockholders' rights and liabilities.
If you would know of the great mining and other opportunities in "New Nevada" and of Reno, the commercial capital of the chief mining state, address:
NEVADA TRUST COMPANY,
140 Virginia St., Reno, Nev. 12 26 1m

D. Demolli & Co.,
French Bakers, Caterers and Confectioners.
Wedding parties and receptions.
French Ice Cream and Water Ices.
Telephone Order Delivered Promptly.
MINCE PIES Made from home-made mincemeat.
331 West Front Street
Tel. 257-J. Plainfield, N. J.

BIG REDUCTION
in prices of Lumber. I have over two hundred thousand feet of lumber on hand. All hemlock, $15, $18 and $20 per thousand feet. Pine, $15, $18 and $20 per thousand. You can always find me in my yard at any time.
A. KANE.

McCULLOUGH'S STEAM MILL,
21 Steiner Place, North Plainfield, N. J.
R. H. McCULLOUGH, Prop.
Sash, Blinds, Doors, Mouldings, Scroll Sawing, Turning, etc. Estimates cheerfully furnished.

STORAGE—Best equipped and oldest storage warehouse in city for storing Furniture, Pianos, etc. Special floor for TRUNKS. Terms reasonable. All work has prompt attention.
WRITE OR TELEPHONE 911-L.
"Orders left for moving vans."
C. M. NAGLE,
Front and Grove Sts., Plainfield, N. J.

Cleaning, Pressing and Dyeing.
Monthly Contracts.
Pressing called for and delivered.
EVENING DRESSES A SPECIALTY.
Ladies' Waists Cleaned, 25 cents upwards
Gents' Suits Dyed and Cleaned, $1.50.
We do our own work at
M. A. Brown's, 218 West Second St.

SECOND-HAND MEN'S CLOTHING bought. Good prices given. Postal or note receives prompt attention.
I. RICHARD, 17 Somerset Street.

VALUE OF GIRL'S ARM.

Paterson Judge Fixes It at Thirty-six Cents a Day.

Paterson, March 4.—Judge William Lewis decided Thursday that a girl's arm is worth 36 cents a day to her parents and awarded Anna Lookhoff $2.50 because she was unable to use the member for seven days after a collision which wrecked the carriage in which she was driving.

Miss Lookhoff was awarded $129 for damages to her turnout, in which she and a Miss Ross were driving near here when the rig collided with the carriage of Edward Ryan, a retired liquor merchant. The damage was not questioned, but the case was brought into court to fix the amount.

—Daily Press want ads. pay.

In your WILL nominate The Plainfield Trust Company your Executor and secure for your estate experienced management such as only a trust company can give.

The fees allowed a trust company for such services are no more than those allowed to an individual. We will be glad to talk the matter over with you at any time.

THE PLAINFIELD TRUST COMPANY.

SAFE DEPOSIT AND STORAGE VAULTS.

Bowling and General Sports

M'CARDELL'S BOWLERS DEFEAT ELIZABETHANS

POLISHERS' AGGREGATION, HEADED BY M'CARTHY, GETS THE RAZZLE-DAZZLE.

The Polishers' bowling team from the Singer factory at Elizabeth, headed by Factory Inspector Neil A. McCarthy, came to Plainfield Saturday with the intention of applying the "wallop" to a team picked by Factory Inspector McCardell. The county seat aggregation failed to make good, however, as the local men proved to be quite some pin-hitters and laid it on to them for two games out of three on the Saengerbund alleys. The Polishers brought a big crowd of rooters with them and not to be outdone the Plainfielders had a bunch of their friends on hand to help things along. The result was a terrific racket when both sides got working but it never phased McCardell's men a particle.

In the first game, the Plainfielders failed to warm up properly and they were defeated by 52 pins, but that's the only look-in the Polishers had. In the second clash, the local men refused to be sociable and forged ahead from the start and in the last they won out again. McCarthy used every effort to urge his men to the lead but all to no purpose, simply because McCardell's team had it on them and the Elizabeth leader had to acknowledge the fact. It is said that he brought a newspaper reporter and a camera artist with him to give the series a fine write-up in the event of his aggregation winning but that he sent them him home in a hurry when he saw how things were going.

Following the games, both teams dropped hostilities to enjoy a lunch and listen to an informal programme of songs and addresses. A return match will be rolled at Elizabeth next Saturday and McCardell has given warning that his men will not have a grain of charity and that the Polishers won't have the satisfaction of getting even one game. He says Plainfield can lick Elizabeth out of its boots in bowling, baseball and politics.

The scores:

SINGER'S.			
Maloney	162	182	169
Sellers	147	160	—
Goger	147	—	204
Bradley	160	122	—
Tampaine	160	—	130
French	—	133	144
Sheedy	—	150	171
Totals	776	747	818

POND'S.			
Dent	147	153	154
Brown	162	153	193
Dodge	161	167	133
Meyer	150	170	178
Dilks	104	—	171
Connolly	—	114	—
Totals	724	757	829

THE CITY NATIONAL BANK

meets the requirements of every individual, whether in personal matters, or in business association, offering to all the facilities of a modern bank.

A general and legitimate banking transacted.

3 per cent. interest on satisfactory daily balances, subject to check.

3½ per cent. on savings deposits, compounded semi-annually.

Upon Time Certificates of Deposit, a special rate will be given.

Safe Deposit Vaults from $5.00 per year upward.

Storage of Valuables at moderate rates.

LOUIS K. HYDE, President
JAS. T. CLOSSON, Vice-President
WM. F. ARNOLD, Cashier
ARTHUR E. CRONE, Asst. Cashier

OBITUARY.

Mrs. Amos Blazier.

Mrs. Annie E. Blazier, wife of Amos Blazier, of West Fourth street, died in Muhlenberg Hospital Saturday night at 7:30. She had been at the institution nearly a month, suffering from acute indigestion and complications. Mrs. Blazier was in her forty-seventh year and was a native of Brooklyn but had lived in this city for a long time. Beside her husband, she is survived by one son, Wilbur Blazier. Mrs. Samuel Montross, of East Sixth street, is a sister and the funeral will be held at her home tomorrow night at 8 o'clock. Interment will be at Cypress Hills, L. I.

Carman Dunn.

Carman Dunn, formerly of this city, but late of Philadelphia, died last night, following a long illness. He has a number of relatives here.

A Surprise Tea.

A "surprise" tea was tendered Mrs. James Johnson, of Albany, N. Y., who is visiting her daughter, Mrs. William Mayhew, of West Fourth street, on Saturday afternoon from 3 to 6 o'clock. The affair also marked the wedding anniversary of Mr. and Mrs. Mayhew, and was a complete surprise and an enjoyable occasion. About fifty friends were present. The tea was arranged by Mrs. Albert Atkins and K. Kingslow. The pretty decorations of red and white being arranged while the hostess was detained by a friend under a pretext of visiting some friends in Dunellen.

Dr. Lewis at Funeral.

Rev. Dr. A. H. Lewis, editor of the Sabbath Recorder, returned yesterday from Lost Creek, Va., where he conducted the funeral services on Thursday night of S. B. Davis, father of President B. C. Davis, of Alfred University. Mr. Davis, who was 92 years old, died early in the week at Alfred, N. Y., and the remains were taken to Lost Creek for the funeral and interment. On Saturday Dr. Lewis stopped at Salem, W. Va., and preached at the Seventh-Day Baptist church.

Permit for Building Granted.

The Fire and Buildings Committee of the Common Council met yesterday and granted the application of F. Furber to erect a one-story cement block building at 415 Park avenue to be used as an automobile garage. The permit was applied for at the meeting of the Council last Monday night but was held over. The location is on the former Dr. Long property which was recently purchased by Sigmund Frucht.

Watchung School Roll of Honor.

The following pupils of the Watchung School are included in the roll of honor list: Primary grade—Charles Snoden, Hippolyte Texier, Helen Schmidt, Clara Mobus, Daisy Schmidt, Emma Mobus, Helen Mobus. Grammar grade—Minnie Blume, Adele Hermann, Roy Hermann, Edith Wersing, Edward Bodin, Charles Wersing, Clara Kelm, Emile Racine, Elsie Schmidt, Clarence Schmidt and George Schmidt.

Tuberculosis League Meeting.

The American Anti-Tuberculosis League will hold its annual convention at Atlantic City on June 1-4, and many of those interested in the movement in Union county are expecting to attend. At the same time there will take place the convention of the American Medical Association, which will also attract its quota from this city.

Chester Van Syckle Dead.

Flemington, March 4.—Chester Van Syckle, a well known member of the New Jersey bar and brother of ex-Supreme Court Justice Bennett Van Syckle, died at his home here yesterday afternoon from a complication of diseases, aged sixty-nine years.

PROF. HENRY VAN DYKE TO QUIT PRINCETON?

EMINENT SCHOLAR TENDERS RESIGNATION SO IT IS REPORTED.

Princeton, March 4.—Not for a long time has there been as much surprise expressed in Princeton as at the rumor that Dr. Henry Van Dyke, the noted author, is going to resign his professorship in the university. Nothing official has been announced, but it is practically certain, too, on good authority, that Dr. Van Dyke has already handed in his resignation. Inasmuch as the board of trustees of Princeton will not get together until March 14, the matter cannot be finally decided at present. There has been much speculation as to why Dr. Van Dyke has taken this step. He is now at Harvard for ten days, during which time he will deliver a course of lectures.

President Woodrow Wilson refused to confirm or deny the rumor last night. It is understood, however, that Dr. Van Dyke has resigned to devote his future to pursuit of literature. He will not identify himself with any other university than Princeton, and will reside at his home, "Avalon," in this place.

Dr. Van Dyke has been professor of English at Princeton for the past eight years. He is extremely popular with the students, and his course in English literature is a great favorite here. His writings on nature, his poetry and his treatise on religion have caused Dr. Van Dyke to be considered one of the greatest literary men in America. He was graduated from Princeton with the class of 1873.

The loss of Dr. Van Dyke will be keenly felt by the undergraduates and alumni. Last night the general opinion was that there is little hope of his remaining a member of the faculty.

Dr. Van Dyke will sail from this country March 16 to be gone two months. He will make a journey on horseback through the Holy Land during this time. Whether he will return to Princeton immediately is not known.

LACKAWANNA LEAGUE PLAYERS BEING SELECTED.

Line On Make-Up of Aggregations Composing Combination In Which Plainfield Is a Member.

Lackawanna League plans for 1907 are beginning to take on a tangible form, and while the schedule is not completed the make-up of the different teams in the League is practically decided upon. The two new nines, admitted to the League at the last meeting, Plainfield and Elizabeth, which will take the place of Morristown and the Orange-Clifton teams of last year, will be dark horses in the pennant race this season, and from the efforts their managers are making to obtain first-class players, they ought to prove important factors in the championship toss up.

Dave Driscoll, the old Hoboken first baseman, who is manager of the Elizabeth nine, has this coterie of players picked out: Lamar, Summit, catcher; McKenna, Orange, pitcher; Driscoll, Hoboken, first base; Curley, Chatham, second; Skelley, from Elizabeth Invaders, third; Harter, Elizabeth Stars, short stop; Cosgrove, Ridgewood, center field; Rogers, Chatham, right; Lynch, Red Bank, left; Middleton, from the Stars, also left.

"Billy" Gilbert, of the New York Nationals, will be Dover's trump this year. The team make-up will be Plunkitt or Crutchell, catcher; Stroud, Kelly and "Doc" Newton, pitchers; Adams or Wolfe, alternating at first and third; Boutellier and Gilbert, second; Wasmer, short; Acker, centre field; Rodgers, of last year's team, right, and Connelly, of Hoboken, left.

Chatham will make few changes in its roster, the only ones planned so far being one or two additions to the infield.

There will be several changes in Summit's line-up, both in the infield and outfield positions. Linderman will be the star of the pitching staff again, and Kurfess will fill second, Reinacher at short.

With one exception, nothing can be said definitely in regard to the composition of the new Plainfield nine, as none of the players have been signed yet. It is known that Phil Smith will be in the box.

Manager Hopper, of Irvington, has not made any statement yet as to the makeup of that nine.

GREAT OLD ENGLISH MANSION.

Raby Castle Has Figured In History Since Fourteenth Century.

Raby is one of the finest castellated mansions in England, and except that a part of the south front is an addition by Inigo Jones, the edifice retains most of its ancient character. It was built by John de Neville at the end of the fourteenth century and was the home of the Nevilles until their undoing came with the "rising of the north."

Several hundred followers of the house of Neville used to gather in the great hall at Raby, and in the same hall the gentlemen of the north met in council and laid plans for reinstating the old religion. Charles I. twice visited Raby on his way to Scotland, and when Sir Harry Vane on one occasion disparagingly alluded to the castle as a hillock of stone the king retorted that he had not such another hillock in his realm.

A noticeable feature at Raby is the unique carriage way, which passes through the lower hall. It was a quaint idea on the part of the former owner of Raby to wish to drive his coach and four right through the castle and alight in the middle of the hall, but it is a pity that in order to gratify it he should have destroyed the barbacan and several fine windows. Some of the tenants on the estate have from father to son held their farms from the time of the Nevilles, and one family possesses an original lease in Latin dating from the reight of Edward VI.

KNEW HIM AT LAST.

Gen. Butler's Identity Made Known by His Own Quotation.

Gen. B. F. Butler built a house in Washington on the same plan as his home in Lowell, and his studies were furnished in exactly the same way. The general and his secretary, Mr. Clancy, afterward city clerk of Washington for many years, were constantly traveling between the two places.

One day a senator called upon Ben Butler in Lowell and the next day in Washington, only to find him and his secretary engaged upon the same work on both occasions.

"Heavens, Clancy, don't you ever stop?" exclaimed the senator.

"No," interposed Gen. Butler, "Satan finds some mischief still for idle hands to do."

Clancy arose and bowed, saying: "General, I never was sure until now just who my employer was. I had heard the rumor, but I always discredited it."

To Say and to Mean.

"I don't know how it happens, but the harder I try, the worse luck I have with my friends," a pretty Baltimore girl remarked not long ago.

"Who is it now?" her intimate friend, who is sometimes able to smooth things over, asked.

"Charlie Maxwell. You know he writes really charming verse, but it is only verse, and he knows it. He wants to do something really fine, you know.

"Well a short while ago he was around here and showed me a pretty little poem. He called again last night, and I asked him if he had sent it to a magazine.

"'No, I tore it up,' he said. I thought that was foolish, and I said:

"'Tore it up, Charlie? Why that was the cleverest thing I ever knew you to do,' and do you know, he seemed to get offended, and I can't to save my life, see why. Can you?"

Pleads for Homes for Waifs.

Pleading for homes for some of the parentless young ones now in charge of the State, Rev. Eben Brewer, of the New Jersey Children's Home at Trenton, spoke at the Baptist church, New Market, and the Presbyterian church, Dunellen, yesterday morning and last night, respectively. He collected funds for the home at both churches, and at the Seventh-Day Baptist church, where he spoke Saturday. He brought a small boy from the home with him to New Market, Saturday and placed him in a home in the village.

Tuberculosis Exhibit.

The State tuberculosis exhibit will open in the vacant store in the Stirling building this afternoon at 2 o'clock and will also be open this evening. Miss Olive DeLany, the city nurse, will be in charge all week and will explain the exhibits. Tomorrow night Dr. Frederick Bailey, of Elizabeth, will give an illustrated lecture on "Tuberculosis."

B. M. Manchester Dead.

Mrs. W. S. Corey, of Scotch Plains, was called to Berlin, Rensalaer county, New York, last week, by the death of her brother, B. M. Manchester. He died on February 26 of heart failure. Mr. Manchester frequently visited in this vicinity and had many local friends.

—Neuman Brothers make a specialty of fancy fruits and fresh vegetables. New consignments reach the store every day.

—Neils Neilson has sold his property at 5 Rockview avenue to David T. Kenney and will remove to Dunellen. The sale was conducted through the agency of George F. Brown.

Mrs. Mary Baldwin, of J. J. Blatz's clerical staff, returned to work this morning after several days of illness.

Mr. and Mrs. W. G. Besler, of the borough, returned home late last night in a special car from their pleasure trip south.

THE DARING DYNAMITE MAN.

Death May Come Any Time, but He Doesn't Fear It.

"Some day I guess 'twill get me. We never know."

J. B. Boone, professional powder man, dynamite and nitroglycerin handler, moved cautiously about a fire as he talked. At his feet lay 50 pounds of dynamite—frozen. Three feet away was a roaring fire. He was at a stone quarry at Courtney, Mo., where the night before 500 pounds of his materials had exploded. And he had built the fire to thaw out more.

"This is the dangerous part of the work," he said. "The jar of a cinder popping from the fire, striking this dynamite, would make it explode. A twig snapped against it or some object dropped upon it, would bring the end. Dynamite is not exploded by heat. It requires some jar—some friction. When it is frozen—and it freezes sooner than water—it is fairly safe to handle. But in thawing the warmer it becomes the more sensitive it is. When these sticks are warm a dime dropped upon them will make them explode. It's a dangerous business."

No screen was between the dynamite and the fire where "the powder man" worked. If he feared that fatal cinder popping from the dry sticks in the fire he did not show it. In a methodical, careful way, this grave, quiet man worked swiftly and silently by the fire.

"I began it with my father when I was 15 years old," he said. "More than 20 years now I've been a powder man, and—well, I'm here to-day, anyhow."

But he would venture no prediction for the morrow.

CUSTOM OF YUMA INDIANS.

Burning the Dead One of Their Interesting Ceremonies.

Burning the dead as observed among the Yumas is interesting. The body is first thoroughly wrapped and then placed in logs and brush over a hole in the ground. A bed of logs is built up at each side and at the head of the bier, which is next covered over and strewn about with dry fagots. The flames are applied and, while they burn, the clothing, blankets, etc., of the deceased are added to the fire. The horse of the dead man, however, is not burned among the Yumas, as is the custom with some Indians. A day or two after death the wigwam of the deceased, if an adult, is burned, the rest of the family then going to live with some relative. The Yumas make a great show of sorrow over their dead. Later they are never mentioned at all. The medicine men are still largely in control among the Yumas, and the government makes no attempt to interfere. Usually their patients grow sicker, so that they proclaim them doomed to die and their prophecy will almost always come true.

When Love Is Young.

They had reached that stage of the engagement when there is usually more or less speculation as to the future on the part of the bride-to-be.

"It doesn't seem, Tom, dear, that we could ever speak a cross word to each other, does it, dearest?" she murmured from his coat lapel.

"Never, sweetheart!" declared Tom stoutly.

"But, dear," she persisted, "if—mind I say if—if some morning the steak should be burned and the coffee cold, and you were tempted to be just a bit—just a teeny wee bit cross, what would you do?"

She looked up into his face anxiously, and he felt that his reply must be one that would fully reassure her. After a moment's thought he exclaimed, triumphantly: "I'd go down town and get my breakfastt."—Puck.

A Sausage Secret.

Dr. John L. Morse of Boston, an authority on pure foods, said recently that the public could not expect pure food at a low price.

"Take milk, for instance," he said. "Milk absolutely pure cannot be sold to-day under 15 cents a quart.

"And so, till we are willing to pay for a genuine article, imitation articles, adulterated articles, will be sold to us.

"And the morality of the dealers will grow worse and worse, till, finally, I can imagine a sausage maker saying on his deathbed to his son:

"'Always bear in mind, my lad, that sausage can be made out of anything—even out of meat.'"

The Crowning Blow.

"Mothers and nurses have devised and invented many ways of procuring obedience and correct behavior from their little charges," said a park policeman. "The familiar 'bogy man' is still employed, but the times change and the people with them.

"The last fine day, when the park was filled with mothers and nurses, I heard a new way of appealing to the love or fear of a child. A stylishly dressed young woman leading an irrepressible youngster, after making all sorts of threats and promises without effect, said: 'Child! Child! you give me wrinkles under my eyes.'"

Not Enough Style.

The Butler—The house is on fire, madam. Here are the hand grenades.

Mrs. Pacekill—You should have brought them on a tray, William.—Life.

Quicker Action.

"Here's an article which says that family jars eventually kill love."

"Family jugs kill it sooner than that."—Houston Post.

Weinberger's New York ClohingCo

202 West Front St., Plainfield, N. J.

Advance Spring Styles.

We are daily receiving our New Spring Goods, many are now on the counters for your inspection and comprise the latest and most fashionable goods of the finest models, all spick and span. The Pin Checks in drabs and grays are to be worn very generally this season, and are indeed beautiful weaves and very tasteful. We will be pleased to have you come in and look them over.

NEW SPRING SHIRTS.

Special 48c Sale.

Our new line of Spring Shirtings are now here, and we are going to give an opening sale at - - - - - 48c

NEW SPRING HATS.

Special $1.90 Sale.

New styles of Gun Metal Grays, Drabs, Pearl Grays, etc., and the shapes are the new "Varsity," college, telescope, and numerous other shapes which are nobby and neat for the stylish dresser.

SEE OUR SPRING SUITS AND OVERCOATS.

Spring Suits from - - $10 to $20

Spring Overcoats from $12 to $25

New York Clothing Co.,

202 West Front St., Plainfield, N. J.

VAN ARSDALE'S

Special Clearance Sale

contains the usual GENUINE BARGAINS.

One lot Misses' and Children's Lace and Button Shoes, 6 to 10½ at 75c; 11 to 2 at 98c; regular 1.00, 1.25 and 1.50.

About 200 pairs Women's Welt Sole, button and lace, were 5.00, 4.50, 4.00 and 3.50, widths A to D, not all sizes in every style, but most all sizes in the lot. Sale price $2.75. Elegant bargains.

Same price—$2.75—on a lot of men's that were 3.50 to 5.00. Now is the time to get the selection.

VAN ARSDALE

127 East Front St.

P. S.—Lot of Children's and Misses' Rubber Boots 98c and $1.15

Electric & Gas Chandeliers

Brackets and Reading Lamps.

The Latest Productions..

JOS. W. GAVETT.

318 WEST FRONT STREET.

BROKAW'S CREAMERY

No need to complain of getting poor butter or cream—go to Brokaw's and get his own make, which is always fresh and good. Our specialties are Fresh-made Butter, both salted and unsalted, Rich Milk and Cream, positively Fresh Eggs and everything in the dairy line. The only place in the city where these goods are made on the spot. Call and see our plant and witness the process.

TEL. 293-W 186 E. FRONT STREET

USE PRESS WANT ADS

ROADSTERS' CALENDAR.
Sun Rises 6.29 a. m.
Sun Sets 5:55 p. m.
Lanterns must be lighted 6:45 p m.

THE DAILY PRESS.

THE WEATHER.
Rain or snow, warmer tonight; Wednesday partly cloudy.
Maximum 34, minimum, 14.
24 hours ending at noon. Ther. at noon 34.

Established May 10, 1887. PLAINFIELD, NEW JERSEY, TUESDAY, MARCH 5, 1907. Two Cents a Copy—$5 a Year.

TO CONSECRATE CHURCH

All Saints' Parish Mortgage Liquidated and Edifice Will Be Made Sacred.

BY BP. SCARBOROUGH

Ceremony to Take Place in May—Dr. Rodman Conducted First Services at the 'Plains.

The mortgage on All Saints' church, Scotch Plains, has been paid off at last and it is expected that the edifice will be consecrated in May. Rt. Rev. Dr. John Scarborough, bishop of the diocese of New Jersey, will have charge of the ceremony and will be assisted by a large number of the clergy.

Rev. Arthur S. Peck, the rector, is now at work making plans for the celebration and it is believed that the observance will mark a red letter day in the history of the parish.

An historical sketch of the parish shows that services were first held in the old schoolhouse at Scotch Plains by Rev. Erskine M. Rodman, now rector-emeritus of Grace church, in the year 1873. Later services were held in Excelsior Hall and from these services originated All Saints' Mission and the Rev. Charles L. Sykes took regular charge in December, 1873, or January, 1874. For several months prior to that time, and through the kindness of Rev. Mr. Rodman and others among the neighboring clergy and by means of lay-readers engaged occasionally from the General Theological Seminary, services were maintained every Sunday. Rev. Mr. Sykes continued as rector for nearly sixteen years.

On April 21, 1882, the cornerstone of the present church edifice was laid and the building was opened for worship on October 31 of the same year. Bishop Walker preached the sermon and Mr. Arthur, organist of St. Ann's church, Brooklyn, with the choir from that church, furnished the music.

The church building is of brown stone with terra cotta trimmings. The ground was given by the late Christopher Bell, M. D., of New York. The chancel rail was given by St. Peter's church, Brooklyn, with which some of the founders of All Saints' church was connected. The building is an attractive one and well furnished.

Among those first identified with the parish were Charles Kyte, B. R. Duykinck, George Moore, Augustus Frentz and Edward Pattinson and their families; and the Rev. Earl and Rush, of Westfield, frequently officiated. Rev. William M. Reilly succeeded the Rev. Mr. Sykes and resigned in 1892. Under his administration new carpets were purchased and laid and other additions to the interior of the building were made.

In 1892 the mission was organized as a parish under the laws of the State and the canons, of the Episcopal church. Rev. Edward H. True became the first rector and resigned in 1898. Rev. R. E. Pendleton then took charge for a period of seven months, rendering effectual service. On December 17, 1899, Rev. William R. Mulford, the present rector, commenced his work in the parish. The following are now members of the vestry, J. H. Thompson, senior warden; Charles Battell Loomis, junior warden; Augustus Frentz, Henry S. Fullerton, Wright Babcock, H. Proal Robinson and Charles Kyte, vestrymen.

TO SELL A FIRE TRUCK AND HORSE BEFORE MAY 1.

According to a resolution offered by Mr. Hibbard, chairman of the fire and building committee, at the March meeting of the Common Council last night, that committee is authorized to sell the old hook and ladder truck, now at No. 3 house, "Billy," the chief's horse, and "Jerry," a horse stationed at No. 3 house, as well as all the old hose unfit for use and the manure at the various department houses.

The hook and ladder is of the old type and has not been used for a long time. The horses are twenty years old and considered no longer fit for duty, while the hose also is said to be unfit for service. According to the ordinance, the proceeds from the sale will go into the fire department pension fund. The committee is instructed to get the best possible prices for the apparatus, horses, hose and manure, and the sales must be made by May 1.

District Court.

In the District Court, this morning, Reed & Coddington secured a judgment of $170 against F. A. Sisson, on assigned claims, and Cadmus & Co. were granted a non-suit in an action brought against them by the Vio Chemical Company, the plaintiffs failing to appear; W. A. Coddington was the defendant's lawyer. There were no contested cases.

CLERYGYMAN TO WED ON SATURDAY, APRIL 13

MARRIAGE OF REV. MR. WARNER AND MISS LOHRKE AT ORANGE.

Announcement is made that the wedding of Miss Ottalie H. Lohrke, a young society woman of Orange, and Rev. George A. Warner, rector of the Church of the Holy Cross, North Plainfield, will take place at Grace church, Orange, on Saturday, April 13. Rev. Dr. Alexander Mann, rector of Trinity church, Boston, and formerly rector of the Orange church, will officiate. The maid of honor will be Miss Gertrude Yohrke, a sister of the bride, and the best man, Rev. Dr. Frank K. Staples, rector of St. Paul's church, Baltimore, Md., a classmate of Mr. Warner.

Rev. Mr. Warner was assistant rector of Grace church, Orange, until he took charge of the local parish a year and a half ago. He is one of the most popular divines in Plainfield and has built up his church to a remarkable degree since coming here. Miss Lohrke is a daughter of Otto Lohrke, of Orange, and is well known in society and church circles in that place.

MR. RUSHMORE LOSES IN COURT OF ERRORS

HIGHER COURT AFFIRMS DECISION AND HE MUST PAY $500.

The judgment of William Addis against S. W. Rushmore was yesterday affirmed in the Court of Errors. Mr. Addis was injured in a collision between his bicycle and Mr. Rushmore's automobile in May, 1904. He obtained from a Union county jury a verdict for $500 damages and Mr. Rushmore applied for a rule for a new trial on the ground that the weight of evidence was in his favor.

The Supreme Court refused to grant the rule, and on exceptions to the court's charge the case was carried to the Court of Errors. That court decided yesterday that the exceptions were not well taken and the judgment must stand. The opinion was filed by Justice Pitney.

Reed & Coddington were the counsel for Mr. Addis, and Craig A. Marsh for Mr. Rushmore.

Mr. Marsh said today that he would advise payment of the judgment and that he had advised against carrying the case to the Court of Errors, but was overruled. Former Judge William A. Coddington, of counsel for William Addis, said today that he had offered to settle the case before it went to trial for $200.

N. CARMAN DUNN PASSES AWAY AFTER LONG ILLNESS.

Was Formerly a Prominent Plainfielder and Leaves Several Local Relatives.

N. Carman Dunn, who was a prominent resident of Plainfield until his removal about 18 years ago, died at 12:30 yesterday morning at his home, 3436 North Eighteenth street, Tioga, Philadelphia. He had been ill for a long time with an incurable growth but had been a patient sufferer.

Mr. Dunn was sixty years old and in his younger days was identified with Plainfield and its growth. His boyhood was spent in the city and when he left to engage in the manufacture of brass furnishings at Philadephia there was hardly another man who had more local acquaintances. He was a member of the Plainfield volunteer fire department for twelve years and at one time was assistant foreman of Gazelle Engine Company.

He leaves a wife and family of four, the Misses Carrie and Addie Dunn and Messrs. Rae and Earl Dunn. Mrs. Dunn was formerly Miss Carrie Laing, a sister of Mrs. Julia L. Force, of Westervelt avenue. He is also survived by three sisters, all of whom live in this city. They are Mrs. W. H. VanWinkle, of Park place; Mrs. Jacob R. VanWinkle, of Elm place, and Mrs. Hettie Phillips, of Somerset street.

The funeral will be held at his late home tomorrow afternoon at 2:30 and will be conducted by Rev. Charles Dunn, who is also a former Plainfielder. He is pastor of the Tioga Presbyterian church, of which Mr. Dunn was a member.

City to Get Another Cow.

Chairman William L. Gloak, of the alms committee, reported to the Common Council, last night, that the cow at the Industrial Home had gone dry and that another one was necessary if the inmates of the home are to be supplied with fresh, pure milk. A resolution was passed authorizing the committee to purchase a cow at a price not to exceed $75.

—For the best results try a Press Want ad.

FIGHTING EXCISE CHANGE

Former Moderator Says Christians Doubt Expediency of Submitting God's Will.

LOCAL PASTORS THERE

House Committee Closed the Hearing and Reported Blohm Bill Last Night.

"We people of the Church do not want to submit the will of God to the majority vote of the people," was the answer made by the Rev. Henry Collin Minton, former moderator of the Presbyterian General Assembly, to the question propounded him yesterday why he opposed the Blohm House bill, which allows the voters to determine on an open Sunday for selling liquor. Rev. Dr. J. S. Zelie, of the Crescent Avenue church, and Rev. L. R. Howard, of Hope chapel, were among the ministers in the gathering.

Thunders of applause from the immense throng crowding the House chamber at the meeting late yesterday afternoon greeted this sally against pending excise legislation. Bishops, priests, deacons, educators and saloon men were in the throng at what was a more remarkable hearing at Trenton than the one on the Bishops' law last year.

Temperance people are seeking to force the Local Option bill on the Legislature, whereas the Germans are fighting for a legal open Sunday for liquor selling after 1 p. m. The liquor people are determined that the Bishops' law shall be repealed. Between the three propositions the Legislators are much embarrassed.

At the end of the hearing the committee arose without agreeing, but it is believed that both bills will be reported out of committee this week and the fight be shifted to the floor of the House.

Urging for a retention of the Bishops' act, the Rev. Mr. English denied the contention of the liquor men's orators that the Bishops' bill had caused the loss of the county of Essex to the Republicans. He said the loss of the county to the party was caused by the effort to unload an unpopular Republican boss, and then, looking at Major Carl Lentz, one of the liquor speakers, he said: "And Major Lentz knows it, too." This created a laugh even among the friends of the major.

Counselor Peter Baches, of Trenton, legal representative of the Interdominational Alliance, which secured the enactment of the Bishops' bill, spoke for a retention of the measure, and presented figures showing the moral and material gains that have been made during the six months the law has been in operation. He also presented a letter from the Rev. Edward S. Lines, bishop of the Episcopal Diocese of Newark, in favor of the present legislation. Bishop Lines declared that if any effort was made to repeal the Bishops' act the temperance people should insist on a local option law that would enable them to vote the saloons entirely out of existence.

Liquor men offered no direct argument against the local option bill, but instead advocated the enactment of the Blohm bill, allowing Sunday selling. The first speaker was Prosecutor William H. Speer, of Hudson county. He declared that the Blohm bill was just and right and honest with every one. He concluded by suggesting that the committee repect both of the measures under consideration and present a substitute providing for all kinds of local option, the right to sell at all and the right to sell on Sunday.

Walter Bender, of Bergen county, declared that if the Bishops' act was not repealed the "whole Legislature should be boosted out."

MAYOR TO GRANT LICENSES.

Ordinance Amended Giving His Honor This Authority.

Hereafter the Mayor will grant the usual batch of licenses to cabmen, truckers, peddlers, hucksters, etc., that before have been passed upon by the Common Council. The ordinance relating to these licenses was amended giving the Mayor this power and was adopted on final reading at the March meeting last night.

The ordinance now provides that all persons holding such licenses shall have them renewed March 15. Thus the city loses the revenue for fifteen days, this year.

Young Men's Worthy Effort.

Fred Harding and Peter McDonough, operators for the Western Union, have been at work raising funds to secure an artificial foot for George Minery, the Western Union messenger boy whose limb was crushed beneath a freight train two weeks ago. They have already collected $50 and have hopes of securing the necessary amount before Minerd leaves Muhlenberg Hospital.

MAY NAME TILLMAN FOR UNION TAX BOARD

POLITICIANS WANT HIM APPOINTED IN MR. ANDREWS' PLACE.

Under the law creating the present county boards of taxation the Governor will have to send to the Senate, before the adjournment of the present session, nominees for members of the entire twenty-one boards. The act provides that those who were appointed last year after the adjournment of the Legislature should hold office only until the next session of the Legislature, which is the present, when the Governor should send to the Senate for confirmation nominees for all the boards.

It has so generally been taken for granted that the Governor would reappoint those whom he took so much trouble and care to select last year that there has been very little noticeable effort on the part of those not members of the present boards to secure the places.

An exception to this, however, is found in the case of Union, where, it is said on good authority, a determined fight is being made to have Assemblyman Peter Tillman, of Rahway, appointed to the tax board of this county in place of Frederick A. Andrews, of this city.

Mr. Andrews was one of the men recommended to the Governor last year by Senator Ackerman. He is not a politician, as that term is generally accepted. Assemblyman Randolph Perkins and other "regular organization" men are after his official scalp.

ACTION ON BOROUGH BILL IN HOUSE TODAY

DRAKE BILL FOR INCORPORATION OF SOUTH PLAINFIELD IS REPORTED.

Two delegations of South Plainfielders went to Trenton last night to use their efforts to secure the passage of measures proposed for the incorporation of that village as a borough. As a result one bill is now on the calendar and will be voted on at today's session of the House. The other bill is likely to die in committee; neither is apt to become a law at the present session.

The measure having general support at South Plainfield is the one placed on the calendar for action today. It was introduced by Assemblyman Drake, of Middlesex county. Those who urged its passage at a hearing last night were Peter McDonough, R. B. Manning, John Lindaberry, Archie Steengraff and P. K. Kaine. The other measure was introduced Assemblyman Baker, of Hudson county. Its sponsers are Thomas Brantingham and John Geory. The Baker bill is No. 311 and the Drake bill No. 19.

As neither measure contains a referedum, even should the House and Senate act one of them favorably it is not apt to become a law. At least it will not unless an amendment is made. Governor Stokes has followed the precedent of Governor Murphy and has said that he will not sign a bill of this nature unless such a clause is attached. The main difference between the Drake and Baker bills is the boundary line and therein is the bone of contention.

MARTINE HELPS SMOOTH THE BRIGADE ELECTION.

Attends Conference at Trenton—Collins Likely to Get Office.

Following a conference of the men interested, at Trenton, last night, it was said by those in a position to know that the difficulty existing in the election of a brigadier general by the Second and Third regiments would be settled by next Monday in such a way as to clear the path of Col. Collins, of the Second regiment, to the position. James E. Martine attended the conference in the interest of Col. Collins, and figure prominently in the discussion.

The brigadier is elected by the ten field officers of the two regiments. The five officers of the Second regiment have been steadfast for Col. Collins, and the five of the Third regimena have insisted on the election of Col. John Cather, their colonel. The deadlock tightened to an apparently hopeless degree, and the conference was called to devise some means of working out of it. Mr. Martine was called into it to play his usual part of compromiser and dispenser of soothing syrup.

Governor Stokes is interested in the election, and kept in touch with the conferees. He favors Col. Collins for the office.

Rev. Dr. Henry Van Dyke, who has resigned as a professor at Princeton, intends to go abroad.

IS RE-ARRESTED IN JAIL

Larder Thief is Now Charged With Stealing Two Bicycles.

WARDEN IS ANNOYED

He Is Upset Because Local Police Took Treat from County Jail for Examination in This City.

Charged with the theft of two bicycles, Ernest L. Treat, colored, was arrested at the county jail by Detective-Sergeant John Flynn, this morning, as he was getting ready to leave the jail at the expiration of a sixty-day sentence. Treat is the man who broke into the home of W. T. Kaufman, of West Seventh street, three months ago, stole twelve pounds of roast beef, two hams and thirty-six pats of butter in the manner of a cracksman going after jewels of great worth, and topped off that exploit by escaping from Policeman John Payne despite a stream of shots fired at him by the officer. He was run down by Payne and arrested several weeks later, and was sentenced to two months in jail on a disorderly charge.

A few days after Treat went to jail Chief Kiely learned that there were two bicycles in the cellar of his home. The chief had the wheels brought to headquarters and discovered that one of them, a woman's mount, bore the number of a bicycle stolen from Mrs. C. Francis Foster, of East Seventh street. Mrs. Foster identified that wheel and said the other one looked like a bike that disappeared with the other one. She swore out a complaint, and arrangements were made to take Treat into custody when his sentence expired. His time was up at noon today, and he was gathering his things together when Detective-Sergeant Flynn called for him.

Warden Dodd, of the c ounty jail, was put out over what he called the foolishness of the authorities here. He was annoyed over the fact that the police wanted Treat brought here for a hearing. He said Judge Runyon could have come to Elizabeth and examined the prisoner at the jail just as well as not, and saved what he called the bother. He said the witnesses could be brought to Elizabeth easily enough. The police and Judge Runyon laughed at him.

Treat will be arraigned tomorrow morning. He is said to have a mania for petty thefts. He has had opportunities to take jewelry and silverware but confined himself to articles of small value.

COMPANY K'S ELECTION OF OFFICERS DEFERRED

NO ORDERS PERMITTING VOTE ISSUED, CONFERENCE ON BRIGADIER ELECTION

Company K held its monthly meeting last night, but no vote was taken on the officers to be elected. It was expected that balloting would be done, but there were no orders for an election, and without orders an election could not be held.

The reasons for the withholding of the election order was not known to the rank and file, and speculation regarding it was rife. The commissioned officers and some of the older men may know what is back of the delay, but they are not making statements for public consumption.

The company members are rather more interested in the deadlock over the election of a brigandier general than in their own election. The brigadier is elected by the votes of the ten field officers of the Second and Third regiments, whicr compose the brigade; each regiment has five field officers — colonel, lieutenant-colonel and three majors. The votes of the Second regiment are for Col. Dennis Collins, and those of the Third regiment for Col. John Mather, of that regiment.

A conference of those interested in the election was called at Trenton last night, and James E. Martine appeared in his old role of pacificator and breaker of deadlocks. He was asked to come into it by friends of Col. Collins, who hope that his influence will be such as to effect some satisfactory smoothing of the difficulty.

Boards of Education to Meet.

The Somerset County Boards of Education will be held at the court room, Somerville, Saturday morning at 11 o'clock. An address will be given by T. D. Sensor, of the State Department of Education. Other matters of importance will be discussed and business transacted, including election of officers. L. H. Schenck is president of the association and John F. Reger, secretary.

—Daily Press want ads. pay.

BOROUGH HEALTH BOARD TO ASK APPROPRIATION

FIRST TIME IN THREE YEARS IT WILL HAVE CALLED FOR MONEY.

For the first time in nearly three years, the borough Board of Health, at its annual meeting last night, decided to ask the Borough Council for an appropriation to carry on its work. The amount was fixed at $1,000 and the Council will be asked at its next meeting to grant it. Hitherto the board has been meeting expenses with a surplus from regular appropriations granted but it recently was compelled to make a number of heavy expenditures and its treasury was exhausted.

The annnual reports of the secretary and inspector were read and showed the borough residents to be enjoying generally good health. The number of deaths in the past year, in comparison with other years, was very low and there have been very few cases of contagious disease.

Officers were elected as follows: President, Joseph O. Osgood; secretary and treasurer, Dr. A. H. Dundon; inspector, Frank Dencklau; counsel, Francis J. Blatz. Dr. Dundon was also reappointed register of vital statistics.

STREET SPRINKLING AWARDED TO KEELY

CONTRACT PRICE PER MONTH $850; LAST YEAR $667.

The question of giving out the contract for street sprinkling during the coming year, called forth considerable discussion at the March meeting of the Common Council last night. Mr. Ginna, chairman of the street committee, presented a proposed contract with John E. Keely, who did the work last year.

The contract price per month has been $667, but this year it is raised to $850. A stipulation is made that the men working for Keely are to receive at least $2 per day.

The contract extends from May 1 to October 31, 1907. Sixteen horses and eight drivers, together with all equipment, are to be furnished. During the months of April and November and December, of this year, and February and March of 1908, sprinkling is to be done as designated by the street commissioner, at the rate of $4 per day for each wagon. As usual the work is to be under Mr. Gavett's personal supervision. Mr. Keely is to furnish an extra horse and wagon for his own supervision of the work at no expense to the city.

If at any time it is considered that the work is not performed satisfactorily other arrangements may be made and the proportionate amount deducted from Mr. Keely's contract price. A fine of fifty cents is to be imposed for every failure to close hydrants so as to prevent flooding the streets. Mr. Keely is to take care of the wagons, and for each wagon not operated there is to be a proportionate deduction.

After the presentation of the contract by Mr. Ginna, which he said he would move be adopted, Councilman Charles C. Randolph wanted to know whether the street committee had attempted to secure bids for the work. He thought that with the increase in the price to be paid that other taxpayers should be given an opportunity to procure the work, and that the fact should be advertised. Mr. Ginna said that he had heard nothing about other people being anxious to bid for the work and he didn't suppose that anyone else could be found who would want to take it. He had no objection to securing bids, but he thought the price named in the contract was very low.

Mr. Hibbard made a motion at this time that the matter be referred back to the committee and that bids be advertised for before April 1. This motion was subsequently lost, all the members excepting Councilman C. C. Randolph, H. D. Hibbard and President Daniel, voting against it. Mr. Ginna's motion that the contract be executed in the usual way was adopted, all the members but the three named voting in the affirmative.

Early Indian Races Discussed.

"The Pueblos and Aztecs" was the subject of a charming paper presented by Mrs. J. Lawrence Watson at the Monday Afternoon Club yesterday in the study of "Primitive Man in America." Mrs. Watson dwelt on the personal characteristics, home life and religion of the early races of Indians rather on their political and geographical conditions. The subject elicited an interesting discussion following the paper.

Gounod's "Gallia."

Gounod's "Gallia" will be given at Grace church, tonight, by the choir under the direction of the organist and choirmaster, William E. MacClymont. The public is invited.

CONSOLIDATION ACT UNCONSTITUTIONAL?

Mr. Angleman So Arguing Before Bi-Municipal Commission, Also Holds Plan Impracticable.

MR. REED DIFFERS

No Citizen of City Present to Speak In Favor of Scheme Though Several From Borough Do.

Although the meeting had been given wide publicity, there was not a single citizen of Plainfield present to speak in behalf of the proposed scheme at the open session of the bimunicipal consolidation commission at Mayor Fisk's offices yesterday. There was, however, one to voice his belief that the proposition in its present state was impracticable. For nearly half an hour, Winfield S. Angleman held the attention of the commission while he argued from a legal standpoint that there were serious defects which would prevent consolidation without change of the county lines.

The consolidation scheme, Mr. Angleman argued, was a business and legal one and not a purely sentimental question. Legal obstacle would prevent a Consolidation unless annexation be first accomplished and as that Act had been repealed further legislation was needed before anything else was done. The Consolidation Act, he declared, was unconstitutional and further in its present state impracticable. Invariably the city's policy had been opposed to experiments and to carry out the present plan would be against all its settled principles.

Why Unconstitutional.

Mr. Angleman held that the Consolidation law passed in 1902 was unconstitutional on the ground that the body of the act was not the same as the title. This, he said, was a fatal defect in itself. The title says that it is an act to "unite and consolidate," while the body of the law makes it an act to "annex" North Plainfield to Plainfield. In the eyes of the law, he said, these meant two distinct and different things. The Consolidation Act, he further argued, was never intended to be put in effect unless the law providing for a change of the county lines be first acted upon favorably. The one presupposed the other. The Act to annex North Plainfield's territory, "in the county of Somerset, to the county of Union," was first enacted and intended to be voted on affirmatively by the inhabitants of both places following the fixed policy in other similar cases in the past in order to allow the consolidation of communities situated in different counties. The very wording of the latter act, for Consolidation, showed that it had been the plain intent of the Legislature and the framers of the bill not to consolidate unless annexation to Union county was first brought about. The title of the Consolidation Act mentions Plainfield as being in Union county but it does not mention where North Plainfield is, but the body of the Act shows where it is supposed to be for it states that North Plainfield is to be annexed and made a part of Plainfield, "in the county of Union."

City Charter Useless.

Another point made by Mr. Angleman was that the present city charter is not broad enough for any such purpose. The charter of Plainfield says that the city is "in the county of Union" and therefore would not apply to that territory beyond Green brook, the county dividing line if consolidation were effected. A new charter would have to be obtained before any official act was done when the two places were merged. A city in two counties would conflict with the authority of the boards of freeholders and would upset the entire election machinery for in the territory now embraced in what is North Plainfield they would be using one set of ballots and carrying on the election under a set of election officers who had nothing to do with the sets of ballots or the election officers on this side of the brook. In addition, he alleged, that the whole theory of State legislation would have to be changed if a merger be made without change of county lines for the State laws were made according to common law the-

(Continued on Page 4.)

STANDARD PATTERNS.

THE NEW SPRING SUPPLY IS NOW IN STOCK, WHICH INCLUDES EVERYTHING IN THE PATTERN LINE. WHEN YOU NEED A GOOD PATTERN TRY THE STANDARD, PRICE 10c and 15c.

A.E.FORCE & CO.

The White Store.

We give S.&H. Green Trading Stamps

The store that saves you money.

AN EXPLANATION.

STORE CLOSES AT 5:30 P. M. SOME CUSTOMERS WHO COME LATE ASK WHY WE CLOSE SO EARLY. TO HAVE STOCK PUT IN SHAPE FOR NEXT DAY'S BUSINESS AND GIVE OUR EMPLOYES AN EXTRA HALF HOUR'S RELAXATION FROM HARD WORK.

We Start the Month of March with a Campaign of UNSURPASSED VALUES—Values in NEW, CLEAN, BRIGHT MERCHANDISE That Bring to Our Store Day After Day Appreciative Patrons Who Recognize the Real Value of GOOD SEASONABLE GOODS at POPULAR PRICES.

New Spring Wash Goods.

We are ready to show you a most exquisite line of the new Spring Wash Materials in a bewildering array of the most wanted and fashionable designs in these ever popular wash materials.

DOTTED SWISS MUSLIN.

A new popular fabric that has already made its mark. It comes in raised Swiss dotts with checks, stripes and floral effects; price, yard ..... .15

Writing Paper—Special for Wednesday.

A big purchase of White Empire Linen Paper and Envelopes will be placed on sale Wednesday morning; the regular value of which is 25c; the sale price will be, box ..... .13

A Ribbon Special for Tuesday and Wednesday.

An immense assortment of beautiful Chiffon Faille Francaise Ribbons, in all the new wanted colors for spring. These are rich, soft, reversable ribbons, from 5 to 6 inches wide; regular 39c quality; special, yard ..... .24

GINGHAMS.—An excellent assortment of new Spring Ginghams in a variety of checks, plaids and stripes, at, yard 8

PERCALES—This ever popular wash fabric is 36 inches wide, in a superb array of the very best styles, checks, stripes annd dotts, yd. .15

NEW BATISTE—A beautiful assortment of new Spring Batiste; the designs are exceptionally good, embracing all the most popular styles, the price is, yard ..... .15

This Costume is made of the popular wash fabric---Drap De Linde.

New Spring Wash Goods.

Here is a collection of the daintiest and prettiest aggregation of Wash Dress Materials we have ever shown at a popular price. This lot consists of Lucerne Tissue Drap De Linde, Shadow Checks and Swiss Applique. Your ingenuity will be taxed to decide as to which is the prettier. These goods are equal to any of the high grade imported goods and the price will only be ..... .29

(See Show Window.)

Sale of Housefurnishings, Thursday, in Basement. Sale Commences at 10 A. M.

12-quart Preserving Kettles, 59c value, for 35c
8-quart Preserving Kettles, 45c value, for 25c
10-quart Preserving Kettles, 49c value, for 29c
3-pint Coffee and Tea Pots, 29c value, for 19c
8-quart Convex Kettles, 59c value, for 43c
3-quart Berlin Kettles, 29c value, for 19c
6-quart Berlin Kettles, 49c value, for 37c
3-pint Rice Boilers, 59c value, for 29c
7-pint Tea Kettles, 69c value, for 43c
10-quart Dish Pans, 59c value, for 29c

Ladies' Waists Specially Priced for Thursday.

A lot of Ladies' Mannish Waists, with box pleats front and back; also a small lot of all-linen Waists, tailor effects. Some of these have stiff collars and cuffs, others soft hemstitched collar and cuffs. These run in value up to $2.00; special for Thursday ..... .69

SCHEERER & CROWN

74 and 76 Market St., Newark, N. J.

The most liberal credit house on earth. Prices always one-third lower than others ask for similar quality.

NO DEPOSIT REQUIRED

WE FURNISH A 3-ROOM FLAT COMPLETE FOR $75.00

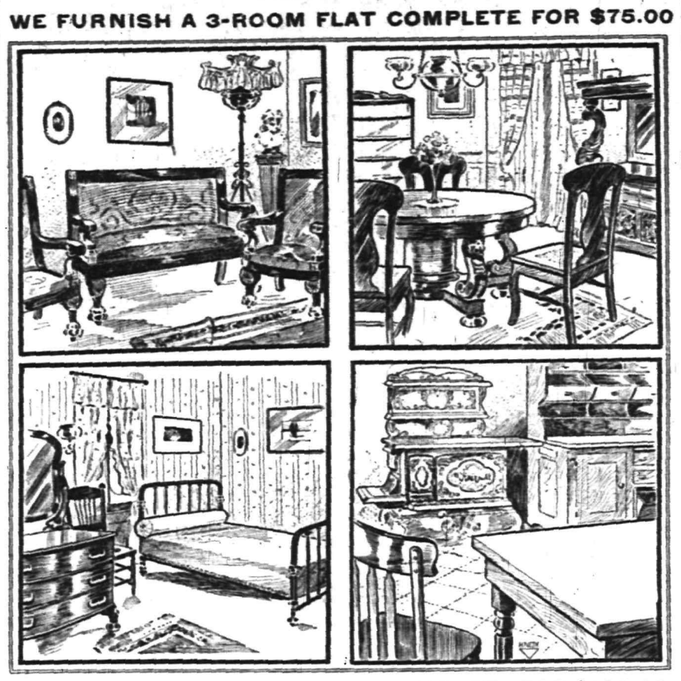

WE FURNISH A 4-ROOM FLAT COMPLETE FOR $100.00

A po tal card will bring our salesman to your home to take your order on the following terms of credit:

For Furnishings of 1 Room, no deposit, Payments 50c weekly;
For Furnishings of 2 Rooms, no deposit, Payments $1.00 weekly;
For Furnishings of 3 Rooms, no deposit, Payments $1.50 weekly;
For Furnishings of 4 R oms, no deposit, Payments $2.00 weekly.

Carfares Allowed when Purchases are Made at the Store

CHRISTIAN FIELD.

The annual meeting of the First Baptist church will be held early in April.

The choir of the First Baptist church is planning to give its annual Lenten musical service this month.

The Fourth Quarterly Conference of the First M. E. church will be held in Vincent chapel, tomorrow night.

The annual meeting of the McAll Auxiliary will be held at the Public Library tomorrow morning at 11 o'clock.

The annual meeting of the Women's Foreign Missionary Society will be held at the First Baptist church this afternoon.

The Young Ladies' Missionary Society of the Monroe Avenue M. E. church will give an entertainment Thursday night.

The regular sewing meeting of the Women's Association of the Congregational church will be held in the parlors of the church this afternoon.

The Sunshine Mission Band of the Crescent Avenue Presbyterian church will meet in the parlors of the church Wednesday afternoon and study Africa.

Mr. and Mrs. Joseph Parker were received on confession, and Dr. Frank T. Clawson, Mr. and Mrs. James McClymont, by letter, into the membership of the Congregational church on Sunday.

The Christian Endeavor Union will meet tonight at the Seventh-Day Baptist church to decide the question of continuing the mission work at the Hunter Avenue Tabernacle. All interested are invited.

The collectors of the Women's Foreign Missionary Society of the Crescent Avenue Presbyterian church are requested to make their collections this week and return them to Mrs. G. H. Campbell, 63 Grove street.

The free Lenten recital at the Church of the Holy Cross on Saturday was attended by a large congregation of worshippers. F. Clinton Lee, organist, was assisted by Dr. Waldo, 'cellist, whose selections were greatly enjoyed.

The congregations of the Monroe Avenue M. E. and Grace M. E. churches have extended an invitation to their pastors, Rev. E. E. Roberson and Rev. Dr. C. W. Parsons, to remain another year, and they have expressed their willingness and pleasure to do so provided the bishop concurs. At the fourth quarterly conference at the First M. E. church, tomorrow night, that church will invite its pastor, Rev. A. C. McCrea, to continue another year.

THE DAILY PRESS may be obtained from the following Newsdealers and Agents. 10c. a week.

CITY.

Union News Co. ..... R. R. Station
J. M. Harper ..... 411 Park Ave.
E. A. Laing ..... 149 W. Front St.
A. D. Mallinson..Fourth and Liberty Sts.
Trolley Waiting Room....Watchung Ave.
M. Estil ..... 111 Park Ave.
Debele & Stahl ..... 113 Somerset St.
Blaney & Son ..... 231 Watchung Ave.
T. A. Garthwaite ..... 212 Watchung Ave.
A. Anderson..West Third St. and Lee Pl.
John Mottley.Cor. E. 3d & Richmond Sts.

SUBURBAN.

Dunellen ..... B. Siriski
New Market ..... R. Burdick
Bound Brook ..... Union News Co.
Bound Brook....D. M. Ross, Trolley Sta.
Somerville ..... Jacob Gernert
Westfield ....C. F. Wittke, A. E. Snyder
Westfield ..... J. W. Wall
Scotch Plains ..... Chas. Elliott
South Plainfield ..... Patrick McDonough
Fanwood ..... Chas. Elliott
Netherwood ..... Blaney & Son

NEWS IN THE SUBURBS.

'PLAINS AND FANWOOD.

The sidewalks on Park avenue are in bad condition, pedestrians being compelled to walk in puddles of water from one to three inches deep. This is only partly due to the recent snow storm, the real season being the fact that the sidewalk appropriation raised by the taxpayers does not give the Township Committee the necessary money to do the repair work needed.

Mrs. L. D. H. Gilmour, who recently underwent a serious operation at one of the Newark hospitals, is convalescent, being able now to be about her room for a while each day.

The old truck of Excelsior Hook and Ladder Company has been "housed" along the roadside on Bartle avenue since the three days' fair, held nearly two weeks ago.

Mr. and Mrs. William Dean, who have been visiting Mrs. Dean's mother, Mrs. C. M. Mooney, of Valley road, have returned to their home in Summit.

The Hetfield & Weldon Company expects to start work again at the stone crusher in the valley within two weeks.

J. D. Loizeaux, of Plainfield, is having another house erected on his property on Stanbery avenue.

Joe Alberts has been detained at home for a week on account of a severe attack of the grip.

Miss Agnes Hogan returned yesterday from a visit of several days with out of town friends.

DUNELLEN AND VICINITY.

The Christian Endeavor meeting at the Baptist church Sunday night was led by the Misses Hannah Nelson, Hazel Piddington, Marguerite Coriell and Eva Voorhees and Lester Nelson.

Chicken thefts are said to have been numerous of late. Reward offers are being considered by several fowl breeders.

Arrangements are being made to have one of the children from the State home placed in a borough household.

Miss Sarah Jacoby, of Stroudsburg, has returned home after a visit to Mrs. G. H. Craig.

George Miller, of Roselle, has returned home after a visit to W. R. Hetfield.

Charles Smith has returned to work after a month's detention by illness.

Randolph Vail expects to move to Plainfield the first of next month.

Miss Mary Baldwin has recovered from her recent illness.

Miss Kate Coriell will entertain the G. E. Club tonight.

Dr. P. W. Brakeley has installed a new cash register.

Miss Nettie Baldwin is ill with the grip.

RARITAN.

Miles Mooney has resigned as sexton of St. Bernard's church. John O'Brien is now doing the work.

Miss Lillian Amerman, of New York, is the guest of Mr. and Mrs. P. S. Quick in Somerset street.

Miss May Bixby will lead the Christian Endeavor meeting in the Reformed chapel this evening.

Miss Bertha Brewer, of Newark, has been a guest of Miss Ida Ayres.

J. J. Bourke has been a guest of Rev. J. J. Zimmer at Lakewood.

Clarence Francisco, of Plainfield, spent Sunday with friends here.

May Drop Eddy Suit.

Concord, N. H., March 5.—Hint was given yesterday by persons intimately associated with Mary Baker G. Eddy that the sensational suit instituted against the managers of her estate, charging conspiracy to control her fortune for their own advantage, may be discontinued before the date set for its trial. On statements volunteered by bankers and other distinguished citizens of Concord, the lawyers for Mrs. Eddy feel that they already have sufficient material to defeat the action. Two of the leading bankers of the city, who, during all the other storms that have burst about the head of the aged leader of Christian Science Church, have remained silent, yesterday came out with emphatic statements to the effect that Mrs. Eddy to their personal knowledge is not only competent to manage her own affairs, but is one of the most remarkable business women they have ever known. One of them declared that she is an expert on bonds, and that during all her business career she has never made a single losing investment. Corroborating the declarations of the bankers, her cousin, Henry M. Baker, former Representative and now one of the leading Republicans of the State, declared positively that Mrs. Eddy is mentally alert and physically able to roam about her house as nimbly as a woman of fifty.

Rutgers Glee Club Coming.

The Evening News has the following account of a programme of the Rutgers Glee Club given at Wallace Hall, Newark: "A large audience attended the concert of the Rutgers Glee Club at Wallace Hall last evening, and so mightily pleased was it with the vocal efforts of the boys from New Brunswick that insistant demands for encores and gracious compliance with the requests resulted in many additions to the published programme. The club showed itself to be so admirably qualified to entertain an audience that it can count on receiving a hearty reception whenever it cares to return here." The Glee Club, under the auspices of the Y. M. C. A., will visit Plainfield Friday evening, March 8.

Miss Freda Gray, of Yonkers, N. Y., has been visiting her parents on West Front street.

CLOSED PORTALS.

Plainfield Lodge, No. 44, I. O. O. F., met last night and worked the first degree on one candidate.

There will be initiation at the meeting of Franklin Council, No. 41, Jr. O. U. A. M., Thursday night.

The Union Veteran Union, Antietam Command, will hold a social and entertainment in its rooms on East Front street, tomorrow night.

Trinity Commandery, No. 17, K. T., will hold its annual conclave for the election of officers on Monday night, March 18. Ascension Day falls on Thursday, May 9, this year, and the Commandery, following its usual custom, will probably arrange to attend divine services.

It is more than likely that bathing suits will be worn by the Elks' band, which will head the lodge from Atlantic City in the big parade in Philadelphia in July. At a meeting of the local lodge Mr. McDaniels, the bandmaster, suggested the novel idea of having his musicians wear bathing suits, and the matter was referred to the committee of arrangements, which is expected to take favorable action on the idea at the next meeting. Mr. McDaniels suggests that the musicians appear in worsted jerseys with red and white stripes and bright blue trunks, red stockings and white bathing shoes. Instead of caps it is probable that the members of the band will wear straw bathing hats.

Would Raise French Morality.

New York, March 5.—Miss Louise H. Leclere, who gave French lessons to many well known New York residents, left the greater part of her fortune to charitable and benevolent institutions, with the announcement that her special object was to raise France "from her present low moral state." Miss Leclere was a native of France, but she had lived in New York long enough to teach the grandchildren of many of her early pupils. Her will was filed in the Surrogate's office yesterday by the law firm of Miller, Kings, Lane and Trafford. Her executors have not yet had an opportunity to estimate the value of her estate, but they say she was wealthy.

Matrimonial.

Three Germans were sitting at luncheon recently and were overheard discussing the second marriage of a mutual friends when one of them remarked:

"I'll tell you vhat. A man vhat marries de second time don't deserve to have lost his first vhife."—Life.

Mrs. William Slape, of Liberty, N. Y., is visiting her parents, Mr. and Mrs. B. D. Newell, of Westervelt avenue.

Mr. and Mrs. Frank W. Runyon and George F. Odiorne have taken rooms on West Sixth street, between Madison and Central avenues.

David Angerbauer, of East Third street, who has been ill for several weeks with an attack of rheumatism was able to be out yesterday for the first time.

—Miss Mary Cleaves, of Dunellen, is now cashier and bookkeeper for Druggist C. M. Nagle, of West Front street.

—Mr. and Mrs. Raymond T. Schenck, of West Front street, have leased the house on West End avenue, formerly occupied by Mr. and Mrs. Nelson Van Winkle.

PIANOS, ORGANS, PLAYER-PIANOS

—AND—

Cabinet Self-Players

The most complete and varied stock to be found anywhere.

The Incomparable

MATHUSHEK & SON

Patent Parlor Gem Baby Grand—a perfect instrument in every respect.

M. & S. Patent Duplex Sounding Board Uprights in famous sizes and woods.

M. & S. Full round tone **Small Uprights** for limited space in Mahogany, Oak, Walnut or Mission Oak.

The celebrated **Jacob Brothers' Uprights** in all styles and woods.

Lawson & Erhardt new Uprights at prices and terms to meet any requirement.

The **Sohmer Upright** with interior Cecilian.

The **Fazzand Upright** with interior Cecilian.

The **Cecilian Player Piano.**

The **Apollo Concert Grand Upright,** playing all 88 notes.

The **Apollo Grand Upright,** playing 82 notes.

Apollo Cabinet Self-Players with same ranges.

The **Cecilian Cabinet Self-Players.**

Used Steinway & Sons Uprights and Squares, Kranich & Bach and James & Holmstrom Baby Grands. A fine assortment of other makes. Used **Uprights** and **Squares** — too numerous to mention.

All these **used Instruments** have been taken in exchange, put into proper condition and are offered at attractively **low Prices** and **Terms.**

We include several **slightly used Uprights** of our own manufacture, returned from rent—all sizes.

310 West Front Street
PLAINFIELD, N. J.
'Phone 910-J

EXCHANGING, RENTING, TUNING, REPAIRING.

OPEN SATURDAY EVENINGS

ATLANTIC CITY.

CHALFONTE

ATLANTIC CITY, N. J.

On the Beach. Fireproof. Always Open.

THE LEEDS COMPANY.

11 2 m-tu-th-f 87t

USE PRESS WANT ADS

MARCHANT BROS.,

PLAINFIELD MILK AND CREAM CO.

PASTEURIZED MILK

8c per quart.

191 North Ave., Plainfield.

Telephone 840.

"Our Wagons Everywhere"

"Ready to Serve You."

Money Saving Bargains.

We are offering many good bargains for careful buyers. These are good values, but our space will permit the mentioning of only a few of the many good values we are offering.

98c—Special lot of Ladies' Woven and Satin Petticoats, extra well made of good quality of material; good assortment of colors; the former price of the skirts was $1.50.

7c yard—500 yards of Outing Flannel, extra heavy weight; good assortment of patterns; regular value 10c yard.

7c yard—1,000 yards of Apron Ginghams, well selected assortment of patterns; regular value 9c yard.

4c yard—2,500 yards White Crash Toweling, good width and quality; regular value 6c yard.

6c yard—500 yards Crash Toweling, extra heavy weight and good value at 8c yard.

25c yard—Special lot of Dress Goods Remnants, all different lengths; regular price of these goods was 50c yard.

I. H. BOEHM

109-111-113 W. FRONT ST., 126 PARK AVE. Tel. 688-J

207 BROAD ST. ELIZABETH LOAN Co. 207 BROAD ST.

Reliable Money Lenders

IF YOU BORROW

$10 Pay us 65c per week or $2.70 per month.
$15 Pay us 85c per week or $3.35 per month.
$25 Pay us $1.15 per week or $4.65 per month.
$40 Pay us $1.50 per week or $6.10 per month.
$50 Pay us $1.75 per week or $7.55 per month.

We give you a written statement showing the exact cost of a loan, also the exact discount we allow every month the loan is paid before the contract time. You will find us always willing to give you facts at our office. If you cannot call, write or 'phone us, and our confidential agent will call and give you full particulars.

The possession of household goods, piano, organ, horses and wagons are sufficient evidence of your ability to pay.

ELIZABETH LOAN COMPANY.

Room 24, Hersh Bldg. N. Y. & N. J. Tel. 778-R. Elizabeth, N. J.

DO YOU HAPPEN TO KNOW

that Astigmatism is the cause of much suffering,

Because { It causes headaches, dizziness and pains in the back of the head. It causes the temples to throb—the eyes to itch and burn. It causes a sleepy, unnatural and tired feeling and car sickness.

Do you know What { Makes the memory of children at school so poor? The professors in the great colleges are advocating glasses for? Most physicians do when they have given you headache medicine in vain?

STILES & CO.

PHILADELPHIA EYE SPECIALISTS.

105 EAST FRONT STREET.

WILL examine your EYES FREE OF CHARGE on THURSDAY. Hours 11.15 to 4.30. Glasses if needed at moderate prices.

PUTNAM & DEGRAW.

Fancy Half Hose at 15c the pair. Gents' Neckwear at 25c and 50c

New Laces, Embroideries White Goods, Ginghams and Percales.

Black and White Silk Elbow Gloves $1.00.

POINTS FOR THE BUYERS

The Plainfield Art Store, in the Y. M. C. A. building, is the place to secure works of art and artists' materials.

William Hand & Son, of East Second street, contract to move anywhere in the country and at reasonable prices.

There is no better coal sold than that handled by TenEyck & Harris and the firm is always ready to deliver promptly.

Place your earnings in the Plainfield Savings Bank and you will never have to worry about them. Besides you will draw liberal interest.

Drop into H. K. Lister's store on North avenue and hear the Edison phonograph or Victor talking machine. Full line of records always in stock.

A. M. Griffen, the hardware merchant, carries a superior grade of goods and his line of housefurnishing goods is second to none. Sanitary plumbing contracted for.

Are you suffering with a cough or a cold? Dudley S. Miller, the Park avenue druggist, has just the remedy that will cure it. He also carries a full line of drugs and medicines.

If in search of a fine watch, one that will keep correct time, go to Charles E. Vail's jewelry store on Park avenue, and you will find just what you want at the right price.

S. Scheuer & Co., the West Front street grocers, besides selling the best lines of groceries, also handle a superior grade of meat, and their fruits and vegetables can always be depended upon to give satisfaction. You can save money by trading at this store and it will be to your interest to do so.

The Woodhull & Martin Company will be pleased to have you call and examine the large stock of goods in every department. The firm is getting ready for a large spring and summer trade and will have an attractive line of dress and white goods; also men's furnishings, household furnishings, carpets, laces, embroideries, etc.

Advertised Mail Matter.

MARCH 4, 1907

E. H. BIRD, P. M.

Anderson, Mr
Burrough, Mr Tour
Brown, Miss Marjorie M
Barnett, Miss Clara
Brisbain, Dr F
Brown, Mrs J D
Berry, Mr Frederick B
Crawford, Miss M R
Cane, Mr T B
Forrester, Edith
Foard, Mrs Silas
Frazee, Mr Lewis
Frew, Mr and Mrs W N
Graves, Mrs D
Hoole, Mr
Hobby, Mrs F A
Hoffman, Mrs A
Husted, Dr J M
Jordan, Bernie E
Lackwood, Miss Mary
Morris, Miss Emma
Norton, Esq. Harry A
Overby, Mr Hudson
Parker, Miss Annie, 2
Phelan, Mr M
Randolph, Miss M A
Smith, Mr Elmer
Simpkins, Mr Edw B
Smith, Archie
Stevens, Miss Sarah E
Svenson, Mr Gerstaf
Schrait, Mr N
Smith, Miss Carrie
Sanderson, Annie
Thuil, Mrs F P
Tause, Miss H Claire
Taylor, Mrs Louise
Tanks, Mr Paul
Weiss, Mrs S
Woods, Esq., D S
Wyckoff, Mr Fr R

Please say advertised.

Classified Advertisements

For Sale.

SEVEN geese for sale; $2 each; ready to lay. Apply at T. M. Ingraham's farm out Park avenue, near Woodbrook farm. 3 4 3

COWS, cows, cows; will receive Tuesday, March 5, two carloads of choice fresh cows and springers, which are for sale or exchange at the lowest market prices at Gus Lewis' stables, 445 18th Ave., Newark, N. J. 3 4 2

FOR SALE—Lot 40 by 140, one block from trolley; flagged and curbed; $175 cash. Address Snap, care Press. 3 4 3

NEW house for sale or to let at Netherwood. Charles H. Hand. 3 2 6

FOR SALE—Two houses, front and rear. Apply 343 Cottage place. 2 28 1m

EXCELLENT opportunity to purchase a very fine upright piano at a sacrifice for reasons which can be explained. Address Sacrifice, Daily Press. 3 4 3

FOR SALE—8-room house, 513 East Seventh street; all improvements; in first class condition; terms to suit purchaser; possession April 1. Call or address P. Neuman, 323 East Seventh St. 3 1 5

FOR SALE CHEAP—A valuable business property, three minutes' walk from the depot. Enquire 208 West Fourth St. 2 27 6

FOR SALE—Very desirable eight-room house; all improvements, gas and electric light; lot 40x170; possession May 1; a good bargain. J. T. Vail. 2 16 tf

SEVEN-ROOM house for sale, $1,500. Inquire 112 Elmwood place, or 407 New street. 2 28 6

SODA fountains, many styles, new and second hand; bargain prices and easy terms; also wire furniture. Haussling Apparatus Co., 24 Arlington street, Newark, N. J. 2 12 2 m eod

HOUSE for sale at Netherwood, plans can be seen at our office. New house to let; ten rooms; all improvements; steam heat; $55 a month. Building lots for sale; cash or installments; when your lot is paid for I will build you a house. Charles Hand, 319 Watchung Ave. 2 14 1m

FOR SALE—A fine lot between Park and Watchung avenues, on Second street. M. F. Gano, 221 Park avenue. 2 5 tf

FOR SALE—Solid walnut combination desk and bookcase; 9 foot walnut extension table; six oak dining chairs, one enameled iron bedstead, spring and mattress. Call 433 East Fifth St. 3 2 3

OLD PAPERS for sale; put up in packages of 100 copies for 10c. Apply at this office. tf

REAL ESTATE for sale, rent and exchange at bargain figures; insurance in strong companies at lowest rates; money t oloan at five per cent. Thickstun & Emmons, 197 North avenue. 9 28 tf

FOR SALE—House and lot on Webster place, near Watchung avenue; fine location; 8 rooms; all improvements. J. V. E. Vanderhoef, 39 Prospect place, North Plainfield. 11 20 tf

LOT FOR SALE on John street, near West Seventh, 50x150; fine location; will sell very reasonable. J. V. E. Vanderhoef, 39 Prospect place, North Plainfield. 11 20 tf

REAL ESTATE FOR SALE—Houses and lots in all parts of the city; properties that I have picked up in trade that I can sell you for less than market prices; if you want to buy or have anything to sell come and see me. J. V. E. Vanderhoef, 39 Prospect place, North Plainfield. 11 20 tf

FOR SALE—Coal and lumber business, grocery, butcher, livery, trucking, automobile garage; all kinds of business bargains. Ira L. LaRue, next to station, next to bargain. 31 tf

A CHANCE for a working man to buy a home on West Second street; very little cash required. J. V. E. Vanderhoef, 39 Prospect place, North Plainfield. 11 20 tf

FOR SALE—Seasoned cord wood; cut in lengths to suit purchaser; also mill slabing at $6 per cord; orders will be given prompt attention. John V. TenEyck & Son, P. O. Box 57, Metuchen, N. J. 1 8 3m

FOR SALE—Four lots on Westervelt avenue, near Front street; terms to suit. Apply 103 East Fourth St., near Park Ave., Bacon. 6 11 tf

FOR SALE—At one-half cost, 5-horse Westinghouse compound engine (Junior) in good condition; cost $250; our price $125. Call at Daily Press office.

FOR SALE OR FOR RENT—Several houses, stores and offices. J. P. W. Taylor, 102 North Ave. 12 20 tf

FOR SALE—An elegant lot on East Second street, size 50x200 feet; close to town; just the spot for a good double house. J. V. E. Vanderhoef, 39 Prospect place, North Plainfield. 11 20 tf

FOR SALE—House and lot, on West Fourth street, near Grant avenue; 10 rooms, city water and toilet; rents for two families; a bargain for some one. J. V. E. Vanderhoef, 39 Prospect place, North Plainfield. 11 20 tf

WHY NOT BUY YOUR

FURNITURE

Where You Can Do the BEST?

Special for This Week:

Reg. 5.50 now 3.98

Wolff's Furniture is known to be the BEST value for the LEAST money.

It is beautifully designed and finished—and built solidly and substantially, TO LAST A LIFETIME.

Then think of the easy terms:

PAY IN CONVENIENT SUMS BY THE MONTH OR WEEK.

D. WOLFF & CO.

81-83 Market Street, Newark

WE SELL EVERYTHING:

Clothing, Furs, Cloaks, Suits, Millinery, Shoes, Hats, Dry Goods, Pianos and Organs.

A Clearance Sale.

WINSLOW ICE SKATES

HEATING STOVES

25 Per Cent. Discount.

on all Ice Skates now in stock. We still have a good assortment of Club and Hockeys.

Spalding Hockey Sticks, regular 25c, special.....20c

Spalding Hockey Pucks, regular 25c, special.....20c

10 PER CENT. REDUCTION

on the remaining stock of Heating Stoves.

Our Housefurnishing and Hardware departments are as complete as usual.

If you cannot find what you want elsewhere—Come to Griffen's.

Tinning and Plumbing a specialty.

A. M. Griffen, 119-123 East Front Street. Tel. 6-J.

Skirts

Sample Skirts made from the very highest grade chiffon, panamas, broadcloths and mixtures, scarcely two alike, but all the very latest spring models. Values positively from $4 to $6, choice while they last at

2.98.

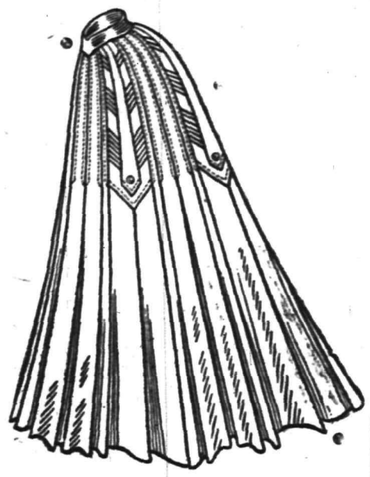

The Paris

TALK OF

Furniture Sales.

Ours just now knocks the spots out of everything going. It's our regular winter sale which you have been waiting for.

BEDS and BEDDING.

A most complete line to select from at prices almost cut in half. Buy now and strike luck. Bargain of today cannot be duplicated tomorrow.

VAN CAMP & FRANKLIN,

Plainfield's Leading Upholsterers and Mattress Makers.

Front and Somerset Street Telephone 868-J

BUY YOUR FURNITURE AT

Powlison & Jones.

149 & 151 East Front St.

IF YOU ARE LOOKING FOR

TRUNKS, SUIT CASES OR BAGS

CALL AT

O. M. DUNHAM'S, 129 Park Ave

TRUNK STRAPS—ALL SIZES.

THE GREAT 12 ACRE STORE

HAHNE & Co

Newark's Store Beautiful

BROAD NEW & HALSEY STREETS

RUGS ARE REDUCED.

PICK FROM NEWARK'S BIGGEST COLLECTION AT LITTLE PRICES.

IMPERIAL SMYRNA RUGS.

The very best made in the larger sizes—reduced as follows:

12 x15	feet, reg.	$59.00,	at...	$52.50
10½x13½	feet, reg.	42.00,	at...	37.50
9 x15	feet, reg.	38.00,	at...	34.00
7 x12	feet, reg.	28.50,	at...	25.00
7½x10½	feet, reg.	22.50,	at...	19.95

ALL-WOOL SMYRNA RUGS.

Very heavy, mottled patterns, in large sizes, priced as follows:

10½x13½	feet, reg.	$24.00,	at...	$19.95
12 x12	feet, reg.	24.00,	at...	19.95
12 x15	feet, reg.	30.00,	at...	25.00

FIBER MATTING RUGS.

To be closed out cheapely:

9 x12	feet, reg.	$11.25,	at.....	$8.50
7½x10½	feet, reg.	9.00,	at.....	6.75
9 x 9	feet, reg.	6.75,	at.....	5.00
4 x 7	feet, reg.	3.00,	at.....	2.25
3 x 6	feet, reg.	2.25,	at.....	1.75
2½x 5	feet, reg.	1.75,	at.....	1.35
2 x 4	feet, reg.	1.25,	at.....	95c

RICH AXMINSTER RUGS

At prices to please you:

12 x15	feet, reg.	$39.50,	at...	$35.00
10½x13½	feet, reg.	35.00,	at...	30.00
9 x12	feet, reg.	22.50,	at...	19.50
8¼x10½	feet, reg.	19.95,	at...	17.50

WILTON VELVET RUGS.

In beautiful patterns—woven in one piece without seams; size 9x12 feet; regularly sold at $29.50; to go in this sale, because they are slightly imperfect, at only..... $22.50

ORIENTAL RUGS.

Fully 1,000 of them to chose from, reduced from prices already moderate to the figures quoted below. We cannot begin to list all the prices of Oriental Rugs, as practically every piece has a different value. What we quote are merely examples:

$50.00	Oriental Rugs.....	$45.00
39.00	Oriental Rugs.....	35.00
35.00	Oriental Rugs.....	31.50
29.50	Oriental Rugs.....	27.65
22.50	Oriental Rugs.....	20.25
18.50	Oriental Rugs.....	16.65

BROKEN ROLLS CARPETINGS.

Every roll of carpeting that has been cut into is now on sale at a lowered price, and while the very fact that the carpets have been cut proves the patterns and colorings to be desirable ones, we have lowered the price on these very rolls in order to lessen and simplify our stock before inventory time.

It opens the way for good buying and good saving for our patrons.

Best All-wool Ingrain Carpets at.....69c
Our 85c Tapestry Brussels Carpets at 75c
Our 95c Tapestry Brussels Carpets at 85c
Our $1.10 Fine Velvet Carpets at.....98c
Our $1.50 Wilton Velvet Carpets at..$1.35
Our $1.50 Body Brussels Carpets at $1.35
Our $1.10 Axminster Carpets at.....98c
Our $1.35 Axminster Carpets at....$1.20
Our $1.75 Axminster Carpets at....$1.50

LINOLEUMS—These are all perfect Linoleums and will be cut from full rolls to your measure and you may have your choice of a large number of patterns at the special prices quoted:

60c Printed Linoleums, 45c square yard. 50c Printed Linoleums, 39c square yard.

DINING TABLES FOR THE ECONOMICAL.

TWO FINE FEATURES FROM AMERICA'S GREATEST FURNITURE STORE.

Extension Table, made of oak in golden finish; with massive pillar centre 42 inches in diameter; extends to six feet, plain, effective and substantial; excellent value at $16.50; can't be beaten at the special price for Tuesday and Wednesday $12.50

Extension Table in Mission style; made of oak in watered finish; top 42 inches in diameter, extends to 6 feet; can be had in round top or with square top; remarkably cheap table at the regular price $13.00; special priced for Tuesday and Wednesday at $10.00

RAMLEH

TURKISH CIGARETTES

Cigarettes that are too mild do not satisfy—while cigarettes that are too strong are heavy and quickly tire your taste.

It is because RAMLEH Cigarettes offer a happy medium between the two extremes of mildness and strength that they have won such immense popularity with the great majority of smokers.

When you try them they'll likely prove exactly what you most enjoy—see if they don't.

Get a box to-day.

10c. for 10

Sold Everywhere

S. ANARGYROS
Manufacturer
111 Fifth Avenue
New York

R. W. BARNES.

217 PARK AVE. 'PHONE 344-L.

A large variety of Pickles, Sauer Kraut, Pickled Lamos Tongue, Pigs Feet, Home-made Potatoe Salad, Baked Beans and Crullers; new Honey, Mince Meat, Boiled Ham, Corned Beef, Smoked Salmon, Imported and Domestic Cheeses. Flemington Sausage.

The Rayo Lamp

Cannot be equalled for its bright and steady light, simple construction and absolute safety. Equipped with latest improved burner. Made of brass throughout and nickel plated. Every lamp warranted. Write to nearest agency if not at your dealer's.

STANDARD OIL COMPANY.

Freeholder S. P. T. Wilbur, of Westervelt avenue, has recovered from an attack of tonsilitis.

LOCAL AMUSEMENTS

"The Hottest Coon in Dixie," a bright, up-to-date musical comedy, replete with wholesome fun, will be the attraction at the New Plainfield theatre tonight.

That beautiful play of Kentucky romance and the turf, "His Last Dollar," under the management of E. D. Stair and George H. Nicholai, with David Higgins and Eleanor Montell at its head, will be seen at the New Plainfield theatre Thursday night. This is the Fourth season of this beautiful and romantic southern play and the fact has been augmented by its past success that it has won its way into the hearts of theatre-goers and has stored there a spark of deep interest. The play is from the pen of David Higgins and Baldwin G. Cooke and concerns a young Kentuckian, Joe Braxton, who left alone in life while a mere lad starts in life as a jockey for Col. Downs, of Kentucky. Not finding this life all desired the ambitious lad goes West, becomes a cowboy and finally a ranch owner. He then decides to enter the mecca of Wall street, but through the efforts of some conspiring and trusted friends and the designing of a woman his downfall seems unavoidable. At the last moment there comes a guardian angel in the nature of a young Southern girl, Eleanor Downs, the daughter of his old employer. She has brought her horse, Mongrel, to race in the Great Futurity at Sheepshead Bay, and succeeds in getting Joe to put his few remaining dollars at a 50 to 1 shot on her horse. At the last moment Braxton throws aside his coat, dons the jockey's colors and rushes forward to the post at her entreaty, her jockey having been disabled by malicious schemers, and rides for fortune, love and revenge. For this exciting and heart pulsing scene genuine race horses are carried and the reproduction of the paddock at Sheepshead Bay is claimed to be one of the most realistic ever shown. Among the players may be mentioned W. Burt Cartwright, Thomas Reynolds, William Belfort, Page Spencer, Allen Bailey, C. P. Eggleston, Guy F. Evans, W. F. Petrie, C. E. Rathburn, Charles LaVally, William ~~Mullen, Emma Salvators,~~ Alma MacLaren, Bliss Millford, Molly Malcolm and others.

One of the biggest successes of the present season in melodramatic plays is "Billy the Kid," which is being presented by what is reported to be an exceptionally strong company with the popular young actor, Joseph Santley, in the stellar role. "Billy the Kid" is reported to tell a powerful story of certain phases of the freer life of the great southwest, for the scenes of the play are all laid in New Mexico. That of the second act represents a locale which is absolutely unknown in the east for it is a faithful reproduction of a typical New Mexican saloon with a dance hall in the rear. Here are forced to work a number of white women who are little better than slaves, but it is the turning of one of them upon the man who is her master that saves, at the immediate risk of her own life, that of the hero and the honor of the heroine. "Billy the Kid" is understood to have been given a very handsome production by its management and Mr. Santley is supported by an excellent company. Star and play will come to the New Plainfield theatre next Saturday afternoon and night.

The famous comedy, "A Message from Mars," one of the most successful plays which has been brought out for many years, will be seen at the New Plainfield theatre next Tuesday night. Local theatregoers are familiar with the humor and beauty of this comedy and were remarkably well pleased with it when it was seen here before.

UNIFORM DIVORCE REPORT NOW READY FOR APPROVAL.

The Delegates Tell Governor Stokes of Results.

Trenton, March 5.—The three New Jersey delegates who attended the uniform divorce law congress, met with Governor Stokes last week and agreed upon the report to be made to the Legislature, which will include a bill designed to regulate the granting of divorces in accordance with the suggestions of the congress. The bill proposes that grounds for absolute divorce, namely, adultery or desertion for a period of two years, shall continue to be the only causes for which such divorces shall be granted. These two grounds, however, are added to the causes for limited divorce, which is now granted only for extreme cruelty.

The proposed act also provides for giving full force to divorce decrees granted by other States which join in the movement. An exception is to be in the case of inhabitants of a State who shall go into the jurisdiction of another and obtain a divorce for a cause which occurred while the parties lived in one State and which is not a cause for divorce in the other. Another feature of the act is to give publicity to all divorce proceedings and records. The New Jersey delegates were Judge William M. Lanning, of the United States District Court; Vice-Chancellor John R. Emery and Dr. Henry Collin Minton, formerly moderator of the General Assembly of the Presbyterian church.

Captain and Mrs. A. J. McDougall, who have been visiting Mrs. Guinn, of East Sixth street, sailed for Australia on Saturday.

THE DAILY PRESS.

Home News Independent in Politics.

A. L. FORCE, Editor and Proprietor.

Published Daily, except Sunday, at 3 p. m.

105 North Avenue. Telephone 61.

Two cents a copy. Ten cents a week. $5.00 a year in advance. Delivered by carrier or by mail. No extra charge for papers mailed to points in the U. S. and Canada.

The Daily Press has the most complete carrier and mail service of any paper in the metropolitan district.

Any subscriber failing to receive a single issue will confer a favor by notifying the business office.

Advertising rates mailed on application.

Copy for Change of Advertisements to ensure change the same day must be at the office by 9 a. m.

Plainfield, N. J., March 5, 1907.

THE NEXT GOVERNOR.

Although the Gubernatorial election is a long way off, there are no end of boomlets for the Republican nomination. Up to the present time no less than half a score of prominent men in various quarters of the State have been "suggested" but it is altogether too early to get any line on their relative strength. Naturally the State machine will pick a man not unfriendly to it, but at the same time there is a general understanding that no matter who is picked he must be a relatively strong candidate before the people.

Should the candidate agreed upon by the leaders not come up to the standards of the new idea in politics, it may be said without fear of contradiction that the independent Republicans of New Jersey will bitterly oppose his nomination. If they fail in their effort, one may look for a Democrat to be Governor Stokes' successor. Included among the number "mentioned" for the nomination are such men as Justice Mahlon Pitney, Judge J. Franklin Fort, State Senator Everett Colby, former Justice Skinner, State Senator Joseph Frelinghuysen, former First Assistant Postmaster General William Johnson, Mayor Charles J. Fisk and Chandler Riker. That anyone of these will be the lucky individual is far from certain. The great majority of these "possibilities" represent the best type of citizenship and would make excellent chief executives.

Now that the Common Council has invested in the Mayor the power to grant licenses other than those for the right to sell liquor, may we ask Mr. Fisk if he intends to renew the license for a restaurant on wheels to block a street in order to do business? The wagon in Second street near Park avenue is an unsightly obstruction which should be removed without delay.

In the language of the famous Mr. Cobb, after hearing from one lawyer that the Consolidation Act is unconstitutional and the scheme impracticable and from another exactly the opposite, it may be asked, where are we at?

It has been decided that a woman cannot act as a special police officer. Of course she is still free to rule in her own home.

Congress has gone out of business but the "big stick" is still on its job.

Drastic Corporation Bill.

Albany, March 5.—Gov. Hughes has put the finishing touches to the bill creating a Public Utility Commission, and the measure is said to be so drastic in its provisions that agents of the corporations affected have sent word to their employers that the "worst has happened." There will be two commissions, one with authority in the State and one to have control of the public utilities in New York city. This last will supplant the Rapid Transit Commission, and in addition control gas, electric, telephone and telegraph companies. It is promised that the enforcement machinery will provide a quick and summary way to make the corporations obey the mandate of the State. This machinery will be the same for both the State Utilities Commission and for the commission for New York city. It will apply with equal force to the transit companies, the gas companies and the electric companies. It is said this machinery is a marvel of legal ingenuity, and yet is wonderfully simple in its application. It will compel the public service corporations to do what the State ordains. That there will be a tremendous fight against the bill by the corporations is sure. The Assembly is inclined to pass the bill just as it has been draughted, but it is in the Senate that the big battle will be fought. Every means known to the trained campaigners will be brought into play there to delay the measure.

—Advertise in The Daily Press.

ARE WE GETTING YOUR BUNDLE ?

Our Domestic Finish on Shirts, Collars and Cuffs cannot be approached by any other laundry in Plainfield.

American Steam Laundry

H. W. MARSHALL' Proprietor.

'Phone 820-R. 122 East Front St.

ACT UNCONSTITUTIONAL ?

(Continued from Page 1.)

ories which recognized counties as the distinct line of separation. Almost all the laws of the State, he alleged, would conflict with a condition that would be presented by the plan proposed. The county division line, moreover, he said, would still be in use and would lead to all sorts of difficulties. One that he mentioned regarded the committment of prisoners. A man arrested on Manning avenue, for instance, could not be sent to the Union county court or jail while a man arrested on North avenue could not be sent to Somerville. Arrests for State offenses would also lead to complications because of the lack of authority of an officer in Union county to act in a part of the city in Somerset county. The apportionment of county school funds moneys would likewise present an obstacle. This money is apportioned by counties and therefore what was sent to that part of Somerset county, now North Plainfield, but what would be a part of Plainfield, could not be lumped with the fund coming to what is now Plainfield for it would be used contrary to law inasmuch as it would be spent in Union county. The election of county officials, justices and the like were also alleged to seriously effect the situation.

After Mr. Angleman had concluded his remarks, Corporation Counsel Charles A. Reed was asked by President Gilbert, of the commission, to tell what he thought of the legal aspect of the proposed merger without change of county lines. He reiterated what he had stated at a previous meeting that there were no insurmountable legal obstacles and that he did not believe that the consolidation act in its present form was unconstitutional. Neither did he believe, he added, that the scheme as proposed was impracticable.

Boroughites Make Petition.

Next to Counsellor Angleman the principal speaker was Samuel Townsend, who, as a resident of the borough, expressed the belief that consolidation should be brought about and that it would be a good thing for North Plainfield. With a brief preface to his remarks to this effect, he read a communication from thirty-seven property owners in the Washington Park district addressed to the commission as follows:

"As we have reason to believe the arguments in its favor have already been placed before you, we do not think it necessary to go over the same ground. We would, however, respectfully urge that irrespective of your report as to the desirability of the proposed consolidation that you meet the views of the subscribers and many others by recommending that the question be submitted to our voters."

Following the reading, Mr. Townsend spoke of the difference in settlement between the city and borough and specified certain sections to show that it has not been in proportion.

"Take the borough west of Giraud avenue," said Mr. Townsend; "with the exception of the settled portion on lower Myrtle and Willow avenues, it is all open country. On the city side of the brook the streets are built up so that vacant ground is the exception rather than the rule. It's the same thing at the east end of town. Beyond Westervelt avenue in the borough there are very few houses and no sign of especial growth except where the Hyde property is being developed. On the city side the land is well built up and lots more in prospect.

Townsend Voices Sentiment.

"As the natural conditions are the same it must be the artificial conditions that are responsible," continued Mr. Townsend. "From our point of view it would be an advantage to consolidate with the city; looking at it from the Plainfield point of view the city would benefit by the move through enhanced values. It is certainly going to be done some time and if you make up your mind it can be brought about if you want it to come about. The majority of the residents in our section have always believed in consolidation and the remaining portions of the borough are looking at it in the same light."

"In your opinion, Mr. Townsend," said Mr. Gilbert, "what influence has caused this growth in Plainfield?"

"There are a number of reasons," was the reply; "Plainfield has always set the standard and we are in the position of a competitor. When a man comes here to locate we try to get him; we aim to give as good as the city offers—sewers alone are lacking but Plainfield had the growth before it had that advantage. There has never been any attempt to locate industries in the borough because it has no railroad and it is only small concerns that can engage in manufacturing away from them. There is not what could be called a factory class in Plainfield but it has secured the great advantage in this respect."

Woolston's Ideas.

L. B. Woolston, of the borough, who is persident of the Board of Trade, was another speaker who argued in favor of consolidation. He declared himself at the outset as preferring annexation but that if the one were secured first the other might be brought about later.

"One of the things that leads me to believe that something should be done," said Mr. Woolston, "is the fact that the borough schools are not as good as Plainfield's. The North Plainfielders may think they are but it is only false pride because it is not so. When the High School department was established I was opposed to it because it would be cheaper for us to send the pupils to Plainfield. The number in the upper grades has never been over thirty and they could receive the education in Plainfield for $1,500 a year while it is costing us about $5,000. There is a large attendance of small children brought about in a measure from the fact that laboring men who work in Plainfield, live in North Plainfield because it is cheaper. I firmly believe that if the question is put to the Plainfield people, they would vote for consolidation.

Hegeman Speaks.

Former Mayor B. A. Hegeman took the floor long enough to reply directly to the questions raised by Counsellor Angleman.

"We don't want legal questions to impede our way," said he with emphasis; "get the views of the people on the question at the polls—then consider the legal aspect. If the former could be done we could get counsel to pave the way afterward."

David T. Kenney was the only other citizen present to express his views in favor of consolidation and afterward there was an informal discussion of several minutes. The public hearing was then declared at an end by Mr. Gilbert and the commission went into executive session.

School Roll of Honor.

The following pupils of St. Mary's school have received an average of ninety and over in punctuality, attendance, deportment, application, lessons and exercises for the month of February, and, therefore, merit a place on the school's roll of honor: Commercial—Paul Mercier, Catherine Powers; eighth grade—Nora McCarthy, Mary Donnelly, John Casey, Charles Schuck, Josephine Rock, Regina Brady, Thomas Bebout, Frank Hand, Mary Powers, Elizabeth Mara, William Sullivan; grade seventh A—Cornelius Regan, Francis Cullen, Francis Donnelly, Florence McDonald, Mary Hepner, Bessie Parent, Teresa Murray; grade sixth A—Catherine Nolan, Annie Kenny, Mary Nugent, Margaret McCarthy, Mary Frawley, Walter Johnson; grade fifth B—Joseph Murray, John Guinee, William Conway, John Henry, John Powelson, Joseph Smith, John McCarthy, Agnes Heffren, Josephine Quinn, Alicia O'Loughlin, Margaret Russ, Marion Greene, Catherine Newell, Mary Jaeger, Nora Walsh.

Dying of Grief for Aged Chum.

Meriden, Conn., March 5.—Sylvester R. Tripp, an aged inmate of the Odd Fellows' Home, in Groton, committed suicide yesterday, and his death so affected his friend, George L. Cook, also an inmate of the home, that the latter suffered an apoleptic shock and is dying.

—The Y. M. C. A. directors will hold their monthly meeting Thursday night.

BUTTERICK PATTERNS FOR MARCH.

Carpet Department News

The reputation this store has attained and the great business we are doing in Carpets and Rugs could not be possible without unusual merit. Every Rug and strip of Carpet is personally selected by our representative. Our goods are not purchased from samples, but bought direct out of stock from some of the best mills in the country. As a good judge of Carpets you'll find no article in this line that is not worthy—examine as you please. The weaving and coloring are all that could be desired. Our present collection offers an exceptionally wide choice for selection. We will hold your purchases for future delivery if you are not ready for them now.

White Goods Special

We have just received from one of the best mills in the country about 50 pieces of fine White Goods, comprising Striped and Figured Madras, Lawns in Plaids, Checks and Stripes, Plaid and Dotted Swisses, and mercerized Swiss Muslins. They are sample pieces, and were bought away below the market prices. The greatest values in Shirt Waistings, etc., this store has ever shown.

Values up to 35c at 20c yard.

Values up to 25c at 15c yard.

Demorest Sewing Machines

Some of their advantages—Constructed on the lock-stitch principal, high arm, automatic take up; double feeds; perfect tension; self-threading shuttle; automatic bobbin winder, etc. We sell them on the Club Plan, which enables you to buy a $40.00 Machine for $19.50, and pay for it on very easy terms.

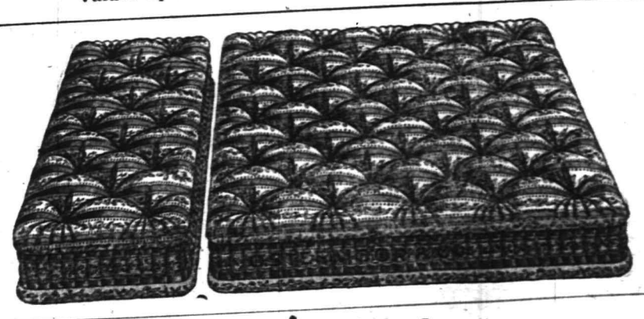

Another lot of $30.00 Ostermoor Mattresses for . . . $18.00

Superfine French Rolled Edge Mattresses; extra thickness; extra weight; exceptional softness, weighing sixty pounds; made in two parts; covered with satin finished dust proof ticking; a mattress like this will last a lifetime.

Auxiliary Ironing Boards

A most substantial and satisfactory auxiliary to table or regular ironing board for quickly and perfectly ironing sleeves, shirt waists, babies' clothes and other small articles. Has rounded edges, tapering in shape and covered with felt, strong and durably made. Regular price 40c each.. Sale price 19c.

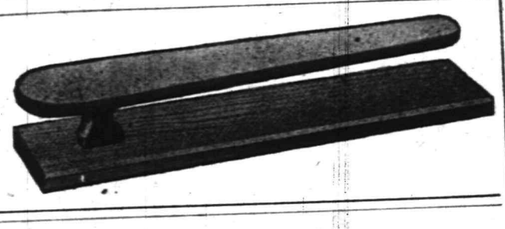

The Woodhull & Martin Store

The First National Bank of Plainfield

Capital and Surplus, $250,000.00.

Deposits, $1,500,000.00.

Officers and Directors:

A. J. Brunson, President.
J. A. Smith, Vice-Prest.
D. M. Runyon, Cashier.
W. R. Codington,
B. Frank Coriell,
J. A. Hubbard,
E. H. Bird,
C. L. French,
P. J. Zeglio.

Accounts of Corporations, Firms and Individuals Solicited.

Attention !

PROPERTY OWNERS

If you want results, list your property with

M. A. ROSE

301 Watchung Avenue

Go to the News Stand

at the Central Railroad Station for all the latest foreign and domestic Magazines and weekly periodicals. Numbers furnished on shortest notice.

Plainfield Daily Press

and all the New York and Philadelphia morning, evening and Sunday papers delivered to any part of the city. Under new management. Open Sundays.

F. M. WAGNER

Formerly of Jersey City News Stand.

Harry K. Lister

161 North Ave., Opposite Depot.

Tel. 369-J.

Headquarters for Victor and Edison Talking Machines and Records.

Edison Gold Moulded Records for March.

9432 The Uhlans' Call — Edison Concert Band
9433 The Mountain King (Song) — Frank C. Stanley
9434 My Irish Rosie (Song) — Ada Jones
9485 Memories of Home (Violin, flute and harp) — Edison Venetian Trio
9486 We Have No One to Care for Us Now (Song) — Byron G. Harlan
9487 Pedro the Hand Organ Man (Specialty) — Len Spencer
9488 I've Got a Vacant Room for You (Song) — Bob Roberts
9489 High School Cadets March — Edison Military Band
9490 In a Chimney Corner (Song) — Harry MacDonough
9491 Will There be Any Stars in My Crown (Hymn) — Anthony and Harrison
9492 All in Down and Out (Song) — Arthur Collins
9493 Not Because Your Hair is Curly Medley (Xylophone) — Albert Benzler
9494 Good Bye, Nellie Darling (Song) — W. H. Thompson
9495 Flanagan's Troubles in a Restaurant (Specialty) — Steve Porter
9496 Waiting for a Certain Girl (Song) — Billy Murray and Chorus
9497 Lalu, Ma Lubly Queen — Edison Concert Band
9498 We'll be Sweethearts to the End (Song) — J. W. Myers
9499 Bake Dat Chicken Pie (Song) — Collins and Harlan
9500 I Miss You in a Thousand Different Ways (Song) — Irving Gillette
9501 Guardmount Patrol — Edison Symphony Orchestra
9502 Merry Whistling Darky (Song) — S. H. Dudley
9503 Rudolph and Rosie at the Roller Rink (Dutch Sketch) — Ada Jones and Len Spencer
9504 Beauty's Eyes (Ballad) — Edison Male Quartette
9505 The Record March — Edison Military Band

Call and hear these new Victor Records:

88048—Triste Ritorno, Enrico Caruso
88049—Ideale, My Ideal, " "
4995—Camp Meeting Time, Collins & Harlan
5005—Blue Jackets March, Pryor's Band

HOFFMAN'S

Fish and Oyster Market

329 W. Front St.

All kinds of Fresh Fish, Oysters and Clams.

Good goods—Reasonable prices

Tel. No. 968.

When Your Teeth need attention consult Dr. D. G. Atwood, 308 W. Front St Tel. 448-R.

Try a Press Want Ad

They Come!

They come from everywhere to see

Peck's Embroideries and White Goods

Carpets and Rugs

NEW, HANDSOME and ARTISTIC

Every woman of taste knows how much depends upon the selection of appropriate Carpets and Rugs for the home, and many know, as well, the value of keeping in touch with the Shirley & Johnston store, where the newest designs and best materials are always afforded.

Here your choice in Carpets and Rugs is almost unlimited and the assortment of particular importance, both in size and in the values given. These are all new goods and very desirable. Make your selection now and have the goods reserved for your spring cleaning time.

Let us estimate on your Shades and Awnings, on which we guarantee specially good work.

SHIRLEY & JOHNSTON,

BABCOCK BUILDING, PLAINFIELD, N. J.

SHOES for 1907.

Best and finest assortment ever shown in Plainfield. Easter comes early this year and we have hurried preparations for this showing of Spring Boots.

FOR WOMEN.

Patent Colt, Gun Metal, Vici Kid and Russia Tan Calf.

FOR BOYS.

Patent Colt, Box Calf and Cadet Kid.

FOR CHILDREN and MISSES.

Tan Russia Calf and Dongola Kid.

FOR MEN.

Patent Colt, Vici Kid, Wax and Gun Metal Calf.

You'll find in this showing the newest styles and best makes, and prices that are much lower than New York city stores on same grades and makes, and when we say that, we know what we're talking about. We are enjoying the patronage of hundreds of Plainfield people who tell us that every day.

VAN ARSDALE

127 East Front St.

Annual Trousers Sale Now On

Sizes from 29 to 50 waist. Lengths from 28 to 36.

Chance for every man and boy to get a Pair of Trousers at a small figure while they last. We quote no prices here but call at our headquarters and see our window display where they will be on exhibition. We can assure you if interested you will buy.

BOYS' LAST CALL ON OVERCOATS, SUITS, HATS AND FURNISHINGS. CLOTHING TO ORDER.

Werner Clothing House,

206 W. FRONT STREET.

Electric & Gas Chandeliers

Brackets and Reading Lamps.

The Latest Productions..

JOS. W. GAVETT,

318 WEST FRONT STREET.

We will quote daily any listed stock you may be interested in, on request, among our regular quotations which we publish daily.

The average price of railroads stocks is over ten points lower than this time last year, with earnings and dividends much higher.

MILLS BROS. & CO.
Members New York Stock Exchange,
Sterling Building.
W. de LaR. Anderson, Manager.
Direct private wire and ticker.

BROKAW'S CREAMERY

No need to complain of getting poor butter or cream—go to Brokaw's and get his own make, which is always fresh and good. Our specialties are Fresh-made Butter, both salted and unsalted, Rich Milk and Cream, positively Fresh Eggs and everything in the dairy line. The only place in the city where these goods are made on the spot. Call and see our plant and witness the process.

TEL. 293-W 186 E. FRONT STREET

Advertise in The Daily Press

SHOULDER BRACES

For Men, Women, Boys and Girls.

Stooping Shoulders is one of the growing tendencies of the age. It's a great pity, especially to see children getting into the stooping shoulder habit, for, like other habits, it may become fixed and lasting, if not corrected in time.

Now is the time to brace up, and the best bracer is a pair of our Shoulder Braces, which we are selling for

75c and $1.00.

L. W. RANDOLPH,
The City Pharmacy,
143 W. Front St.

STATE EXHIBIT POPULAR

Hundreds Visited Tuberculosis Display at the Stirling Building Yesterday.

A NURSE IN CHARGE

Dr. Farrand and Dr. Bailey to Deliver Lectures Tonight—C. W. McCutchen to Preside.

Judging by the interest shown yesterday at the opening of the State tuberculosis exhibit, being held in the Stirling building on Park avenue, all previous records of attendance will be surpassed during the week. While the exhibit was in Elizabeth the largest attendance any one day was forty, while yesterday afternoon and evening over 400 people visited the exhibit and evidenced great interest in it. Miss Olive DeLany, the city nurse, is in charge and explains the various appliances and models.

The exhibit comprises models of tents used in various parts of the country, among them being the model of the tent used on the Casino grounds for the care of Michael Muldowney. This attracts unusual interest. There are different styles of beds, which may be used in the home treatment of tuberculosis; photographs, charts, statistics, showing what a stronghold the disease has in the United States, in New Jersey and in Plainfield. A striking fact displayed is that in 1904 there were nine deaths in Plainfield from scarlet fever, diphtheria and typhoid fever, the most dreaded diseases, while during the same period there were twenty-six deaths from tuberculosis.

Many other things are exhibited demonstrating the modern methods of prevention and cure of tuberculosis. One of the most interesting features is a model of a dark, tenement-house room and then by comparison a model room. In the former room there is not a particle of light and the surroundings are the very worst. In the model room there is plenty of light and everything is clean and tidy in appearance. The tenement-house room represents exactly conditions found in many cities. Photographs of children and adults being cared and treated for tuberculosis are shown, indicating the improvement in condition under proper restrictions.

Tonight there will be a lecture on tuberculosis by Dr. Livingston Farrand, of New York; also an illustrated lecture by stereopticon by Dr. Frederick Bailey, of Elizabeth. Chas. W. McCutchen will preside. On account of the large interest manifested in the exhibit, arrangements have been made to hold tonight's lectures in the Sunday-school room of Trinity Reformed church, on West Second street, at 8:15 o'clock, the room in the Stirling building too small for the purpose.

Co. K Will Give a Dance.

Co. K has decided to hold a dance in the armory on Easter Monday night. The committee of arrangements comprises Corporal Bilyeu, Jr., chairman; Sergeant A. R. Trancland, Corporals Conklin and DeCamp, Privates Ford, Benbrook and Samuel Rothberg.

—Daily Press want ads. pay.

CITY BORROWS $20,000

Common Council Orders Issuance of Bonds to Meet Expense.

ORDINANCES OFFERED

Building Inspector and District Court Clerk Make Reports—Other Routine Business.

The adjourned February meeting of the Common Council was so productive of important business that but little outside of routine matters was left for the March session, held last night. A public hearing was granted in the matter of establishing the grade on certain streets, but no one was present to speak for or against the proposed action, and the ordinance was adopted on final reading.

Residents of West Third street, between Monroe and Clinton avenues, petitioned to have that street macadamized, and a similar petition was received from J. D. Loizeaux and others asking that Hillside avenue, between Evergreen and Martine avenues, be macadamized, and both petitions were referred to the street committee. The Public Service Corporation informed the Common Council that an electric light had been located on Leland avenue, as directed. The bond of H. G. Adams, district court clerk, was received and will be referred to the corporation counsel for approval. Peter Morgan, of Poughkeepsie, who has the new sewer contract, communicated with the Common Council informing the members of his action in giving Thomas Cussack power of attorney. The communication was referred to the corporation counsel.

Building Inspector Doane reported the granting of twelve building permits during February, and the report of Clerk H. G. Adams, of the district court, for February showed the receipts to be $96.57 and the disbursements $39.25. The report was filed.

The bond of Collector John W. Murray, Jr., was ordered approved and filed when the acknowledgement of a New York County notary public is secured, to one of the bondsmen.

Borrow $20,000.

Mr. Tolles offered a resolution providing for the borrowing of $20,000 for sewer improvements, the same to be obtained through the issuance of bonds. The resolution was adopted.

Mr. Ginna, chairman of the street committee, reported back the petition of the Greenbrook Improvement Company, relative to the establishment of sanitary sewers in the east end of the city, with instructions that before any sewer contract is made with North Plainfield, due consideration will be given its request.

Mr. Hibbard, chairman of the fire and building committee, moved that the petition of Sigmund Frucht for permission to erect a one-story building on Park avenue, adjoining the building of L. E. Hart, be granted. The motion was adopted. Mr. Hibbard stated that the committee met Sunday afternoon and a unanimous vote in favor of the petition was taken.

Another motion offered by Mr. Hibbard and adopted, provided for the location of one two-way hydrant on Martine avenue and one two-way hydrant at Jackson avenue and East Second street. His motion granting the petition for a fire alarm box at Denmark road and Belvidere avenue was also adopted.

Bids and Ordinances.

Mr. Ginna offered a resolution, which was adopted, authorizing the street and sewer committee to advertise for bids for securing crushed stone, material for culverts and crosswalks for the coming year, the bids to be opened at a meeting of the committee on Thursday night, March 21, at 8 o'clock in the office of Street Commissioner Gavett.

The same member offered two ordinances, the first one providing for the opening and widening of Arlington avenue, between Fourth and Fifth streets, as petitioned for by the property-owners. It was adopted on first and second readings and ordered advertised. The second ordinance provided for the establishment of the side-lines on West Front street, between Grove street and Central avenue and West End and Grant avenues. It establishes the building line fourteen feet from the curb line and allows for the ten foot sidewalk, a four foot area, with 32½ feet on each side from the center line of the street. This was also adopted on first and second readings and ordered advertised. Both ordinances will be acted upon third reading at the April meeting.

A third ordinance offered by Mr. Ginna called for the laying out and opening of Orange place, between Elm place and Westervelt avenue, but as there was some doubt as to whether this action was not already a matter of record, the matter was referred back to the street committee for investigation.

Another $1,000 Bond.

Mr. Ginna also introduced a supplement to an ordinance calling for the issuance of an additional $1,000 street improvement bond to complete the work of permanent pavement contracted for. The bond is to be issued for three years, at 5 per cent., and can be retired at any period within that time. The ordinance was adopted and ordered advertised.

It was voted that when an adjournment was taken it be to meet on Thursday night, March 14.

FRUITS AND VEGETABLES

Fancy India River Oranges, Tangerine Oranges, California Naval Oranges.

India River Grape Fruit.

Fancy Oregon Spitzenburg Apples, New York State Apples, King, Baldwin and Greening Apples.

Boston Head Lettuce, Celery, Green Beans, Cucumbers, Fresh Tomatoes, Rhubarb and Spinach.

NEUMAN BROS.
WATCHUNG AVE. and FIFTH ST.

NEW YORK HAIRDRESSING PARLOR
131 West Second St., opp. Plainfield Theatre. 'Phone 906-R.
Marcel Waving. Facial Massage. Manicuring. Shampooing.
DR. S. W. REIS,
SURGEON CHIROPODIST.
$5.00 for 3 month's treatment; 25c a corn. 25c extra charge for treatment at residence.
SCALP SPECIALIST.

$100 Two Elegant Upright Piano Bargains. $115

This week only, fully guaranteed Weber, Chickering, Decker bargains We have the goods, and save you from $50 to $200. Why pay agents enormous profit. Call and be convinced. Hadley's, 315 West Front street Open evenings

A. M. RUNYON & SON, UNDERTAKERS.
402 Park Avenue. Telephone No. 40.
Office open day and night.
Office of Hillside Cemetery.
New York Office—50 Great Jones Street.
Tel. call, 3345-Spring.
New York Embalmers License—1220.
New York Registered Licensed Undertaker No. 315.

T. A. MOORE.
UNDERTAKER AND EMBALMER
Office—508 Watchung Ave. 'Phone 790
Residence—414 East 6th St. " 741-R
New York Office, 27 Great Jones St.
Telephone Call, 3249-Spring.
OFFICE OPEN DAY AND NIGHT.

Established 1872.
P. CASEY & SON.
UNDERTAKERS AND EMBALMERS.
Office, 116 Park Ave. Res., 417 W. Third St.
Office Open Day and Night. Tel. 264-R.

GEO. W. COLE.
UNDERTAKER & EMBALMER.
200 West Second St. Telephone 153.
OFFICE OPEN DAY AND NIGHT.

L. L. MANNING & SON,
STEAM GRANITE WORKS.
Corner Central Avenue and West Front Street.
Opposite First Baptist Church.

Townsend's Granite Works,
Fourth and Richmond Streets.
Tel. 2214. Westfield trolley passes my office

NEWS IN THE SUBURBS

SOUTH PLAINFIELD.

Harry Hannon is now night operator at the station, taking the place of Fred Wesley, resigned. The latter will take a position with another railroad.

Mrs. T. A. Lindaberry will sing a solo at the prayer-meeting in the Baptist church tonight. The pastor will be in charge of the service.

Charles Eaton, of Easton, Pa., is now acting assistant yard master at this place, during the great rush in coal and freight traffic.

Miss Margaret Randolph, who has been critically ill, remains about the same.

(Additional suburban news on page 2).

O. S. ROGERS PRESIDENT OF ALFRED ALUMNI ASS'N.

Twenty-five Plainfield members of the Alfred University Alumni Association, attended the annual banquet at the Hotel St. Denis, New York, and Orra S. Rogers, of this city, was elected president for the coming year. Daniel Lewis, late health commissioner of New York, and formed president, was toastmaster. One hundred almuni were present.

President B. C. Davis was unable to attend owing to the death of his father. William H. Crandall, treasurer of the university, talked about the condition and prospects of the institution. Dr. Mees, president of Polytechnical Institute, Terre Haute, Ind., discussed the relations that should exist between the technical school and the university. Rev. R. Bertrand Tolbert spoke for Milton, a sister college. Dr. Charles E. Gorton, superintendent of public schools, Yonkers, emphasized the advantages of the small college and extolled the high moral environment at Alfred. Cnythia Westover Alden, president-general of the International Sunshine Society, spoke of the achievements of Alfred. Peter B. McLennon, presiding judge, appellate division, fourth department, responded to the toast, "'Loyalty to Our Alma Mater," and praised the work of President Davis in behalf of Alfred. David E. Titsworth, C. Loomis Allen, Rev. B. Burdette Brown and F. H. Church responded briefly.

ROYAL BAKING POWDER

Superior to all others
Unsurpassed and unsurpassable

MADE OF PURE CREAM OF TARTAR. NO ALUM.

ROYAL BAKING POWDER CO., NEW YORK.

Marriages.

BLAZIER—On Saturday, March 2, 1907, Annie E., wife of Amos M. Blazier, aged 46 years.

Services at the residence of her sister, Mrs. Samuel Montross, 525 East Sixth street, on Tuesday, March 5, at 8 p. m. Interment at Cypress Hills, N. Y.

FULTON—At her residence, on Monday, March 4, 1907, Elizabeth J., wife of Le Grande Fulton, aged 60 years.

Services at her home, 316 Grant avenue, on Wednesday, March 6, at 3 p. m. Interment at Rhinebeck, N. Y.

Other classified ads on page 3.

Classified Advertisements

Rates for advertisements under this heading one cent a word for first insertion, one half a cent a word for consecutive insertions of the same advertisement running for less than one month; one month, fifty cents a line (6 words to a line), double rate for advertisement set in capitals.

No advertisements received for less than ten cents.

Copy for deaths and marriage notices and classified advertising accepted up to 2:30 p. m.

THE DAILY PRESS is not at liberty to give any information regarding advertisements that require an address in care of this office. Persons answering these ads. should mail or leave answers as stated in advertisements.

Situations Wanted.

RESPECTABLE white woman wants washing at home. 25 Harmony street.

COMPETENT laundress wants work. Tuesdays and Wednesdays. 217 West Third street.

GIRL wants place as general cook or upstairs work. Call 30 Harmony St. 3 4 3

Help Wanted.

TWO boys wanted. F. M. Masker, 430 Watchung Ave.

WANTED—Middle-aged woman to take care of baby and assist with housework; no cooking; state references and wages wanted. K. T., care Press. 3 4 2

PATTERNMAKERS wanted. Aluminum Press Co., Dunellen, N. J. 27 tf

A YOUNG man about 18 to 20 years old wanted in large real estate office in this city; good chance for advancement and to learn the business. Address B. A., care Daily Press. 3 4 tf

Help Wanted.

WANTED—Girl for general housework; small family. Apply 813 Webster place. 3 5 3

WANTED—Capable white cook and laundress; references. Apply evenings, 908 Watchung Ave. 3 5 5

OPERATORS wanted on muslin underwear; steady work. Apply at factory, 320 West Front St. 3 5 2

WANTED—Junior clerk, about 19 years old, for railroad position. Address Railroad, care Daily Press. 4 3

WANTED—At once, night watchman, who can take care of one steam boiler; must be sober and steady and have good recommendations; steady job to right man. Apply new shop Vacuum Cleaner Co., North Ave. 5 2

WANTED — Chambermaid and waitress. 723 Central Ave. 3 4 3

WANTED—Young girl (white) for light housework. 166 Grove St. 3 5 6

WANTED—First class toolmakers on punch and die, and jig and fixture work; state experience and reference. Address Employment Dept., Stanley—G. I. Electric Mfg. Co., Pittsfield, Mass. 2 28 10

WANTED—White man to drive, and take care of gentleman's place. Address A. B. D., Press office. 3 4 3

WANTED—An experienced cook, washer and ironer; Swede preferred; for family of three. Apply 831 Madison avenue. 3 4 2

WANTED—At once, colored girl for general housework; no washing. 520 Stelle avenue. 3 2 4

WANTED—Good laundress, colored, by the week; references required. 313 Franklin place. 3 4 3

WANTED—White girl for chambermaid and waitress; references required. Apply 830 Central Ave. 3 1 tf

WANTED—Lathe, planer, vice and floor hands. Aluminum Press Co., Dunellen, N. J. 2 27 tf

COOKS, waitresses and general houseworkers wanted at once at Mrs. Keller's Intelligence Office, 22 Somerset place. 12 29 tf

COOKS, waitresses and general houseworkers wanted at once at Mrs. Day's Intelligence Office, South Plainfield, N. J. 2 9 tf

Lost and Found.

LOST — Thursday afternoon on Liberty or Sixth street, silver watch. Reward if returned to this office.

LOST—Fur collar. Reward 81 Somerset street. 3 4 3

LOST—A bunch of keys; reward. Frank A. Story, care of D. S. Miller, Park avenue and Fourth St. 3 1 4

POOR girl will be grateful if the finder of her souvenir pocketbook will leave it at Daily Press office. It was lost yesterday noon while she walked from Fourth street and Park avenue to East bound railroad station and thence through tunnel to North avenue. It contained a sum of money and was given her by a dear relative now dead. 2 16 tf

Real Estate Agents.

HOMES FOR SALE—New 10-room house at Netherwood, hardwood floors and trim, 2 baths; high terraced lot, 100x250; plenty of shade; new house on Madison avenue, below Ninth street, 11 rooms, 2 baths; hardwood floors and trim; large lot; new house on Hillside avenue, between Putnam and Watchung avenues, 9 rooms, hall room and bath; hardwood trim and floors; lot 60 feet front; I have several lots in other locations and will build you a home to suit your ideas; I also have three new houses for sale at Westfield, which are rented and will net the investor 12 per cent. on his money. For plans and particulars write William H. Abbott, 163 North avenue, telephone 462-J. 3 2 1m

FARMS of every description for sale. Lemuel A. Tunison, real estate agent, Martinsville, N. J., office Mt. Horeb. 3 2 1m

THOSE desiring to own a farm should consult one who has been selling farms for years, and he is yours truly, William Henry Rogers, 136 Park avenue, Plainfield; telephone 44. tf

Money to Loan.

MONEY to loan; improved city property. Reuben Knox, The Stirling. 3 4 6

MONEY to loan on mortgage; five per cent. Louis A. Clement, lawyer, Babcock building. 3 4 6

TO LOAN on bond and mortgage, $3,000, also $3,500, on satisfactory risks. J. F. MacDonald, 149 North avenue. 1 31 tf

MONEY to loan, five per cent. gilt edge real estate. J. T. Vail. 1 14 tf

MONEY to loan at 5 per cent. on first mortgage. Mulford, opposite depot. tf

TO LOAN—Money on first mortgages at 5 per cent. V. W. Nash, Jr., 221 Park avenue. 6 22 tf

$4,000.00 TO LOAN on first bond and mortgage, on Plainfield property at five per cent. Charles L. Moffett, attorney, Woodhull & Martin Building, East Front street. tf

TO LOAN—Money on good mortgages. George F. Brown, 94 Somerset street. tf

Miscellaneous.

PUBLIC AUCTION SALE POSTPONED, 136 East Front street, until Monday, March 11, at which time will be sold refrigerator, cash register, scales, counters, canned goods, teas, coffees, etc.; postponed on account of sickness. 3 5 3 eod

FASHIONABLE dressmaker, and the making of children's clothes. 120 Madison avenue, Jackson building, flat 18. 3 5 6

COMMISSION auction sale, forty horses, wagons and harness, Saturday, March 9. Cathers, 108 Somerset St. 3 4 5

DIME SOCIAL—Union Veterans' Union Benefit Relief Fund, Wednesday evening, March 6, Pittis Hall. 4 3

THINKING OF MOVING? See Smith, the expressman, 409 East Second street. 'Phone 750. 3 2 tf

INSURANCE of all kinds cheap as the cheapest and good as the best; 20 years with the Metropolitan Life. John Manley, 321 Park Ave. 3 1 7

PAINTER, decorator, paperhanger, prepared to meet all requirements, real estate, landlords or private; reliable, responsible; get my estimate. Louis Siercke, Plainfield P. O. Box 561. 2 28 1m

MRS. BONY — High-class dressmaking; French models; fine work remodeling; moderate prices. 12 Stone St., North Plainfield. 2 25 1m

REMOVAL NOTICE—New York dental parlors removed to Woodhull & Martin building. 2 18 1m

DOGS and all kinds of pets boarded. 36 Raymond Ave. 2 21 1m

NEXT—We are next to station and next to bargain; bring in your bargain and be next to buyers. Ira L. LaRue, 152 North Ave. 1 8 tf

FREE! FREE! Six fine square pianos, for cost of tuning and carting only; great chance for beginners and others. Call at once, Hadley's piano salesrooms, 315 West Front St. 23 tf

DEAD animals removed. Ruckman Brothers, 204 Plainfield avenue, 'phone 415-L. 8 28 6m

P. E. LATOURETTE, auctioneer; sales promptly attended to; satisfaction guaranteed. 326 West Front St. 2 10 tf

BEFORE selling your furniture see Latourette, 326 West Front St. tf

BABIES crochet sacques for sale; all prices; also ladies' knitted sweaters made to order. Mrs. Mayer, 54 Pearl street, North Plainfield. tf

THE highest cash price paid for household goods, furniture, etc. Fred W. Hand, Auctioneer, 136 East Second street. 'Phone 1722. tf

Chickens and Eggs.

EGGS FOR SITTING—From one pen each of Buff, Black and White Orpingtons, related to our winners at $5 per dozen; also from White and Buff Leghorns, Barred Rocks and Rhode Island Reds at $2 per dozen; inspection invited. Sunswick Poultry Farm, South Plainfield, N. J., George J. May, manager. 2 18 1m

BARRED Plymouth Rock, Rhode Island Red and White Leghorn eggs from the best strains in the country; $1 per setting; $5 per hundred. George Howard, Jr., South Bound Brook, N. J. 3 5 3m

FOR SALE—Sixteen Plymouth Rock hens. Call 1219 Putnam Ave. 3 5 3

FOR SALE—Pekin ducks and fresh eggs. Netherwood Farm. 3 5 6

FOR SALE—Two Buff Plymouth Rock Cockerels; cheap. Box 14, Fanwood, N. J. 3 5 3 eod

SETTINGS. SELECTED STOCK.
Buff and Black Orpingtons, $1 and $3
Black Minorca, $1.50
Buff Plymouth Rocks, $1.00
White Leghorns, $1.00
Stock for sale.
Plainfield Poultry Pens,
622 East Seventh St. 3 1 tf

EGGS FOR HATCHING—From choice matings of Black, Buff and White Orpingtons and White Wyandottes; also a few Black Cockerels for sale; write for prices; inspection invited. Oak Tree Poultry and Game Farm, Park avenue, Plainfield, N. J. 1 21 tf

WANTED—Setting hen. George Bridge, Fourth and Rock Ave. 3 4 5

FIFTY white Leghorn hens for sale at 75 cents each. D. Kersting, Somerville, N. J. 2 28 6

Rooms and Board.

NICELY furnished rooms to let with heat and bath; breakfast if preferred; two first-class boarding houses nearby. 122 East Fifth St. 3 5 1m

WANTED—A lady wants two unfurnished connecting rooms for light housekeeping. Address Rooms, care Press. 3 4 2

TWO large rooms to rent, with board. 110 East Fifth street, near Park avenue. 2 15 tf

GOOD accommodations; low rates. Boyce's Hotel, 97 Somerset St. tf

COMFORTABLE, well heated rooms, with excellent board; also table board; evening dinners a specialty. For terms call or address Mrs. A. L. Waldorf, 132 and 134 Crescent Ave. 2 8 tf

For Rent.

WANTED—to rent until October or November, 1907, to a family without children, an attractive and completely furnished small house, without silver and linen, on one of the best streets of Plainfield; rent $100 a month and possession immediately if desired. Address James L. Greenleaf, 1 Broadway, New York city. 5 3

SEPARATE storage rooms with plastered walls in Stillman block. 3 5 3

LODGE room to rent in Stillman block. 3 5 3

APARTMENT to rent in the Madison May 1. William M. Stillman. 5 3

TO LET—10-room house with all improvements, on Grove street. Apply 198 Watchung avenue, North Plainfield. 3 5 6

TO LET—Choice apartment, five rooms and bath, first floor, two-family house; Fifth street, near Park avenue; rental $25; adults preferred. Apply Bolton's real estate office, No. 5 Babcock building. 3 5 tf

TO LET—Four rooms; centrally located. 451 West Fourth St. 3 5 3

FOR RENT—House of nine rooms and alcove; all improvements. Enquire No. 68 Jackson Ave. 3 4 3

FOR RENT—Corner apartments to let on Front and Grove streets. Apply Nagle's drug store. 3 2 4 eod

TO LET—Flat of 7 rooms, bath and laundry. Call before 5 p. m., 8 Craig place. 3 4 tf

HOUSE to let; 7 rooms; small family; no children. 432 West Sixth St. 3 4 6

FOR RENT—Four rooms and barn. 434 East Fifth St. 3 4 3

TO LET—3 rooms to white family; also 3 rooms to let for colored family. Apply at A. Young's, 815 South Second St. 3 2 5

GOOD house, good location; moderate rent, No. 245 East Ninth street; for rent from April 1. Inquire at above address. 3 2 4

TO LET—Apartment, six large light rooms; all improvements, including heat; adults only; $24. 74 Jackson avenue, borough. 3 2 3

STORE to let; Watchung avenue. Charles H. Hand. 3 2 6

TO LET—Storage rooms; clean and cheap. John Manley, insurance, 321 Park avenue. 3 1 7

TO LET—Large, new store, No. 407 Watchung avenue. Charles L. Moffett, attorney, Woodhull & Martin building. 9 24 tf

DENTIST office, heat, telephone, light, water, door attendance. 178 East Front street. 1 11 tf

For Sale.

$6 WILL buy self-feeding parlor stove; cost $15; used but little while. Address H. E., Press office. 3 5 5

FOR SALE—Light oak mirror, front folding bed, in good condition. Inquire 45 Lincoln place. 3 5 3

$5 FOR lady's high grade wheel, used but little. Address N. W., Press office. 3 5 5

ESTEY parlor organ for sale cheap. Call 1219 Putnam Ave. 3 5 3

$50 BUYS small upright piano; fine condition; must be sold. Hadley's piano storage salesrooms, 315 West Front street. 3 5 3

FOR SALE—Houses and lots in all parts of the city; some small houses; small cash payments. Isaac Vail, 105 East Front St. 3 4 6

FOR SALE—The property No. 1235 Watchung avenue; ten rooms; two baths; lot 67x160 ft.; possession April first. D. C. Ivins, 937 Hillside. 3 4 tf

FOR SALE—Very large black walnut sideboard, suitable for clubhouse or large dining room. 204 Somerset street. 3 4 6

FOR SALE—10-room double house; good investment. Address J. A. S., 197 Somerset St. 3 4 6

Wanted—Miscellaneous.

YOUNG couple wants four unfurnished rooms; use of bath; good location. Address Light Housekeeping, care Press. 3 5 3

WANTED—April 1st, 3 or 4 rooms, suitable for housekeeping. Address Couple, care Press. 3 4 3

TWO ladies want 3 or 4 rooms (together or separate), for light housekeeping. Address Y. Z., care Daily Press. 3 5 3

WANTED—A milk route, about 100 quarts. Address N. B. Giles, Dunellen, N. J. 2 19 6 eod

WANTED—House (with improvements) and barn; centrally located. Address E. B., care Press. 3 2 6

WANTED—Four or five unfurnished rooms, by two adults. Address G. H., care Daily Press. 3 4 3

WANTED—Jersey chestnut timber for turning. John Herrmann, 410 Somerset street, North Plainfield, telephone 70-J. 3 2 6

I WANT to buy pony cart; must be cheap for cash. P. O. Box 301, Plainfield, N. J. 2 26 6

WILL care for good horse for the winter for use of same. Address Good Care, care Press. 10 6 tf

Other classified ads on page 3.

PLAINFIELD LIBRARY NOTES

Recent Fiction Added to the Public Library Since November, 1906, Part 2.

Harben, William Nathaniel.—Ann Boyd.

"The story has a certain elemental vigor which is characteristic of all Mr. Harben's work. In some portions of the book the writer has succeeded in imparting a suggestion of the rude pathos and unaffected sentiment that we associate with the peasant pictures of Millet."

Hawkins, Anthony Hope.—Sophy of Kravonia.

"The conspiracy which thickens the plot is capitally developed, and long before the matter is solved the reader has quite forgotten that at the outset here was a certain sense of oppressiveness in the very serious marshalling of documentary evidence, as if for the history of a nation or the biography of a nation's hero."

Hichens, Robert Smythe.—Call of the blood.

"Mr. Hichens' style harmonizes excellently with his subject. Its colour is at times rather hectic, but in the main it seems to heighten the effect of a remarkably interesting and dramatic study of the survival of pagan and primitive instincts."

Howells, William Dean, and Alden, H. M., eds.—Under the sunset: Harper's nevolettes.

"Many of the stories are exceedingly good, and the variety, within the broad limits of the western localization and inspiration, is strikingly wide."

Lucas, Edward Verrall.—Listener's lure: a Kensington comedy.

"Attractive as are the characters in the book, the main interest lies in the delightful things that are said by the way. Mr. Lucas is essentially an essayist."

McCutchen, George Barr.—Jane Cable.

"As a good melodrama should, the story takes hold in the first pages with a grip that releases the interest only when the problems are all solved."

Mears, Mary Martha.—Breath of the runners.

"There is much knowledge of the art world, much keen insight into the hearts of men and women, and no small amount of healthful philosophy of life in this unpretentious story." Bookman.

Murfree, Mary Noailles.—("Charles Egbert Craddock").—The amulet.

"The scene is laid in a stockade fort in Tennessee in the year 1763, where a little band of English soldiers maintains this outpost of civilization among the Cherokee Indians."

Parrish, Randall.—Bob Hampton of Placer.

"Its theme, indeed, is so like that of Harte's 'Protege of Jack Hamlin's' as to make it seem rather more reminiscent than original. A certain racy quality of its own, however, it preserves." N. Y. Times.

Reed, Myrtle.—Spinner in the sun.

"There is a mystery in Miss Reed's new story. 'It is a tale of village tragedy working out the purification and redemption of its actors.' 'Nothing but humor, could redeem the extravagant, sentimental presentment offered as a reading of life. But humor is nowhere present.'" Literary digest.

Roach, Abby Meguire.—Some successful marriages.

"Its limitation is a lack of humor, which results in a self-conscious style from time to time, and leads one to suspect that the characters are not quite average—as they are intended to be—but ultra-introspective, thinking their way through difficulties that over and over should dissolve in fun." Outlook.

Viaud, Louis Marie Julien, (Pierre Loti, pseud).—Disenchanted.

"This situation M. Loti has developed in a story of rare delicacy and beauty, full of refinement and feeling, and sketched in those sensitive colors, with that extreme sensibility of feeling, which have made him perhaps the foremost of impressionist writers." Outlook.

Warner, Anne.—Seeing France with Uncle John.

"It is quite impossible to read this little satire by Anne Warner without laughter." Outlook.

Weyman, Stanley John.—Chippinge Borough.

"Mr. Weyman's latest romance has for its background the passing of the reform bill of 1832. No novelist is more conscientious in his treatment of historical events, and the picture he presents of the fierce struggle between the old governing class and the advocates of the 'People's bil' is singularly faithful and vivid. .... Into this political struggle he has successfully woven a romantic story." Athenaeum.

White, Stewart Edward, and Adams, Samuel Hopkins.—The mystery.

"The story is well told in a lively style, and the characters are strongly portrayed. Perhaps there is in the dialogue a dash too much of smartness. The credibility of the reader is at times overstrained. But the novel has real merit and is a notable contribution to the 'thrillers' of the sea." Literary digest.

Wilkins, Mary E.—By the light of her soul.

Williamson, Charles Norris, and Mrs. Alice M. L.—Lady Betty across the water.

"The intent is to present a friendly picture of real American life, to hold up the mirror to 'society,' and to provide a sort of guide book of America's typical institutions: but it's all done upon such meagre knowledge of the facts that British visitors must be warned not to take it seriously." N. Y. Times.

Luther D. Morris, of West Front street, who has been ill with pleurisy, is much improved.

Mrs. Whitney Frazee, of South avenue, is seriously ill at the home of her sister on Randolph road.

Horsely Barker, formerly engaged in the drug business here, has been visiting relatives in town for a few days.

—Thomas Buckley, of the Potter Press Works, is in Springfield, Ill., erecting presses.

—James Patterson, of the Potter Press Works, has gone to Chicago to put up a printing press.

DRUGGISTS.

WEEKS' Break Up a Cold TABLETS
25C PER BOX.
Guaranice No Cure No Pay.
POWERS' Pharmacy Co.

B-WISE
and get a bottle of Nagle's Laxative White Pine Balsam, an excellent specifie for coughs and colds. 25c per bot.
"Prescriptions our specialty."
C. M. NAGLE'S PHARMACY,
Tel. 911-L. Front and Grove Sts.

COUGH WAFERS.
A Cough Syrup without water. A common sense, antiseptic, anodyne expectorant for cough and sore throat. For the relief of bronchial, pulmonary, spasmodic, asthmatic coughs, bronchitis, hoarseness, loss of voice and all irritations of the throat and lungs.
DUDLEY S. MILLER
Prescription Druggist.
Park Ave. and 4th St. Plainfield, N. J.

Hodge's Pharmacy.
Reliable goods in all Departments.
Agency for Belle Mead Sweets.
Tel. 210-J. Y. M C. A. Building.

HOTELS.

HOTEL WALDORF
EAST FRONT STREET.
HENRY WINDHAM, Prop.
Gottfried Kruger's Extra Beer on draught. Imported Wines, Liquors and Cigars. Hotel accommodations and private Dining-Room.

HOTEL KENSINGTON
(Licensed.)
J. H. STAATS, Prop.
107-109-111 North Avenue.
Everything New and Up-to-date.
An inspection solicited.

HOTEL IROQUOIS
Commercial Headquarters. J. W. LEARY, Proprietor. Plainfield, N. J.
Pabst Milwaukee Beer on draft.
SUNDAY DINNERS
SPECIAL FEATURE

EDUCATIONAL.

PLAINFIELD BUSINESS COLLEGE.
Cor. Park Ave. and E. Front St.
Tel 471-W
Day and Evening Sessions.
Superior ENGLISH TRAINING.
Fine opportunities for young men.

All the latest **Popular Sheet Music**
Vocal and Instrumental at 19c a copy.
CHAS. M. SUHR, 144 E. 4th St.

Getting Good Meat
is difficult unless you favor us with the order. We do not say it is impossible to obtain good meats elsewhere, but we have a monopoly on all raised on a farm which is celebrated for the quality of its stock, and you will find the
Beef, Veal and Lamb
we offer, young, plump and tender. Orders for large or small quantities promptly filled and delivered.

Fred. Endress,
131-135 WEST FRONT ST.
'PHONE 155.

STATIONERY AND TOYS.
HARPER,
411 PARK AVENUE.

Try a box of
DOBBINS' CIGARS.
Clear Havana Nickle Yara or any kind that you desire. Manufactured at 120 North avenue, opposite Kensington Hotel, Plainfield, N. J.

REMOVAL NOTICE.
STANLEY, Florist
is now located at
159 EAST FRONT STREET.
Woodhull & Martin Building.
TELEPHONE 928

RENTALS — REAL ESTATE.
GEO. F. BROWN,
Insurance and Real Estate
Commissioner of Deeds—Rents.
94 Somerset St. 'Phone 160.
REAL ESTATE.

(A) Our "New Process" Carpet Cleaning Saves Fabric and Thoroughly Cleanses.
Amos H. Van Horn, Ltd.
IT'S NOT WHAT YOU EARN
"IT'S WHAT YOU SAVE"!!
The savings you're shrewd enough to make NOW are going to put you in comfort for all the future—the money you manage to save NOW on the furniture you buy at "No. 73" is going to stand you in good stead later on! It's NOT what you earn so much as what you SAVE—therefore, study your interests and buy when and where you save most—and that's HERE! Spring lines are in readiness for you—terms to suit, cash or credit.

Parlor Suits
22.00 Tapestry Suits **17.98**
32.00 Velour Suits **26.50**
40.00 Damask Suits **32.00**
(80 other patterns)

Chiffoniers
12.00 Chiffoniers **8.00**
14.00 Chiffoniers **10.75**
16.00 Chiffoniers **12.49**
(Over 40 other kinds)

The famous Portland Range
Over 17,000 homes made cheerful by our famous PORTLAND RANGE. Thoroughly reliable for baking, etc. Economical coal consumers. All known stove improvements, including ring lids, wire knobs, duplex grates, etc. Over 50 other makes of ranges—all guaranteed. Also Parlor, Pot, Cylinder, Laundry and Oak Stoves. Lowest prices.

The Acme Washer
The height of perfection in Washing Machines. Swings as easy as a pendulum. A child can operate it. Ball-Bearing. No metal uprights to rust or tear your clothes. Washes more clothes in less time than any other machine. Call and see it operated!

Sideboards
16.00 Sideboards **12.50**
18.00 Sideboards **14.98**
20.00 Sideboards **16.75**
(Over 60 other kinds)

Bedroom Suits
32.00 Suits **27.00**
38.00 Suits **30.00**
44.00 Suits **35.50**
(Over 60 other kinds)

AMOS H. VAN HORN, Ltd.
Be sure you see "No. 73" and first name "AMOS" before entering our store.
ACCOUNTS OPENED—EASY PAYMENTS
73 MARKET ST., NEWARK, N. J.
Near Plane St., West of Broad St.
All trolleys transfer to our door.
Telephone, 580

Wm. Hand & Sons,
Moving Vans and Storage Warehouse for Furniture, Pianos, etc.
Truckmen and Riggers.
136 E. Second St., Plainfield.
Telephone 1722.
All work will receive prompt attention.

William H. Kirch
CARPENTER AND BUILDER
66 DUER STREET, N. PLAINFIELD
Estimates cheerfully given.
Jobbing promptly attended to. Tel. 482-J.

BUTCHER
Grandview Meat Market,
GEO. EGEL, Prop.
198 Somerset St. Tel. 321-J.
Choice Meats, Poultry, Game and Provisions.
Orders called for and delivered.

ALEX. LUSARDI,
Foreign and Domestic Fruits, Choice Confectionery, Nuts, Cigars, etc.
211 W. Front St. Tel. 507-W.

FINE CABINET and other **PHOTOS** at **LOWEST PRICES**
THE MATZEN STUDIO
131 East Front Street.

E. B. MAYNARD.
New Shop, New Furniture, Best Service.
TONSORIAL ARTIST.
Also Choice Cigars.
141 North Ave., Plainfield N. J.

JOHN WIRTH
(Successor to Henry Liefke.)
Bakery and Confectionery.
201-203 West Front St. Tel. No. 723.
All orders delivered at short notice.

WM. H. BROKAW,
Carpenter and Builder.
Estimates on small as well as large contracts. Will call and submit figures.
367 West Front St. Tel. 301-L

Hoagland's CITY EXPRESS
Furniture Moving, Baggage, Freight, Piano.
OFFICE 205 Park Avenue, Telephone 833-W
Residence Tel. 648-L

Smalley Bros.,
147 North Avenue.
BUTCHERS.
Everything usually found in a first-class market.
Roasting and Broiling Chickens a Specialty. "Berkshire" Sausage.
Orders called for and delivered.
Telephone 83-A.

J. C. POPE & CO.,
INSURANCE AGENTS,
110 E. Front St., Plainfield, N. J.

A. H. ENANDER,
Sanitary Plumbing, Gas Fitting, Steam and Hot Water Heating.
Contractor for Sewer Connections.
125 Watchung Av. Rear.

L. Moraller & Son,
Watchmakers and Jewelers.
Watches, Clocks and Jewelry.
Fine Watch and Clock Repairing a Specialty.
219 Park Ave. Plainfield, N. J

JOHN WINZENREID,
Furniture and Freight Express.
Moving Vans and Storage.
819 Lee Place. 'Phone 649-R.

PLAINFIELD WINDOW CLEANING CO.
Renovating—Offices, stores and private residences. Service day or night. Furniture, china and glassware packed for shipping.
WM. A. KLINE, 611 W. 3d St.

Seaman Williams,
Mason—Contractor—Builder
32 Sandford Ave. 'Phone 343-J

W. B. RANDOLPH'S
206 WATCHUNG AVE.
When you want your Hair Cut, Singe Shampoo, Shave and your Face Massage in first class style, call and see him.
Also Telephone Pay Station 234 R.

TITUS H. LAURY
MASON AND BUILDER.
Office, 323 East Front Street.
Tile Setting, Mantel & Fron Work.
Telephone 454-J.

New Art Goods
Large assortment of pictures, water color, oil and china, paints and brushes, hand painted pins and buttons.
Pyrographic Goods
Extensive line of designed good outfits from $1.50 up. Burnt leather goods, post-card albums.
Plainfield Art Store.
Y. M. C. A. Building.

Vail
JEWELER AND OPTICIAN
103 Park Ave.,
calls your attention to his
Rimless Glasses.
They Look Good and You See Good.

We have made arrangements for a larger supply of first class milk and are giving the family trade our special attention. If you are not satisfied with the milk or the services you are getting give us a trial.
Price 8 cents a quart.
Lindsay's Dairy,
1965 West Front St.
TEL. 792-J.

NEVADA TRUST COMPANY.
Incorporated 1903.
Deals in mining and other stocks and investments.
Insures against loss on certain stocks. Information on application.
Advises respecting mining securities and other investments in Goldfield, Tonopah, Ely, Bullfrog, Fairview, Wonder, Buckskin, Cuprite and all other mining sections in Nevada.
Organizes companies under Nevada's favorable laws and acts as resident and transfer agent therefor, and for corporations doing business in Nevada or elsewhere throughout the Union.
Opinions furnished respecting corporate obligations and stockholders' rights and liabilities.
If you would know of the great mining and other opportunities in "New Nevada" and of Reno, the commercial capital of the chief mining state, address:
NEVADA TRUST COMPANY,
140 Virginia St., Reno, Nev. 12 26 1m

D. Demolli & Co.,
French Bakers, Caterers and Confectioners.
Wedding parties and receptions.
French Ice Cream and Water Ices.
Telephone Order Delivered Promptly.
MINCE PIES Made from home-made mincemeat.
331 West Front Street
Tel. 257-J. Plainfield, N. J.

BIG REDUCTION
in prices of Lumber. I have over two hundred thousand feet of lumber on hand. All hemlock, $15, $18 and $20 per thousand feet. Pine, $15, $18 and $20 per thousand. You can always find me in my yard at any time.
A. KANE.

McCULLOUGH'S STEAM MILL,
81 Steiner Place, North Plainfield, N. J.
R. H. McCULLOUGH, Prop.
Sash, Blinds, Doors, Mouldings, Scroll Sawing, Turning, etc. Estimates cheerfully furnished.

STORAGE—Best equipped and oldest storage warehouse in city for storing Furniture, Pianos, etc. Special floor for TRUNKS. Terms reasonable. All work has prompt attention.
WRITE OR TELEPHONE 911-L.
"Orders left for moving vans."
C. M. NAGLE,
Front and Grove Sts., Plainfield, N. J.

Cleaning, Pressing and Dyeing.
Monthly Contracts.
Pressing called for and delivered.
EVENING DRESSES A SPECIALTY.
Ladies' Waists Cleaned, 25 cents upwards
Gents' Suits Dyed and Cleaned, $1.50.
We do our own work at
M. A. Brown's, 218 West Second St.

SECOND-HAND MEN'S CLOTHING bought. Good prices given. Postal or note receives prompt attention.
I. RICHARD, 17 Somerset Street.

COAL DEALERS.

Difference In Coal.
All coals may look alike to some people, but compare our "Lehigh" Coal with the Coal you bought somewhere else and you will see a difference.
You will notice that our Coal Burns Brighter, Gives More Heat, and Lasts Longer than any other Coal you ever bought before.
Boice, Runyon & Co.,
Coal, Lumber and Masons' Materials.
Park Ave., opp. North Ave.
Plainfield N. J.

Coal Down 25 cents
SEE NASH'S OFFER
In Cent-a-Word Column Every Saturday.
Yard and Office, 686 South Second St.
Central Office, 311 Park Avenue.
Two 'Phones: 496-L; 357-W.

TenEyck & Harris,
—DEALERS IN—
LEHIGH VALLEY COAL.
Office: Rowley's Drug Store, 218 West Front Street. Telephone 23-L.

JOHN JOHNSTON
All the best grades of
COAL.
929 South Ave 'Phone 193

Coal I have on hand some very fine Hard and Medium Coal. All kept undersheds. Pea Coal. **Coal**
25 cents a ton reduction on cash orders.
L. A. RHEAUME,
146 East Fourth St. Telephone 440-W.
Yard, 674 South Second St. Telephone 231

GEORGE O. STEVENS
747 West Front St.

R. L. CLINE
(Successor to C. H Rugg & Co.)
Best Quality Lehigh Coal
Yard and office 430 West Third St. Tel. 93.

JOS. HARRIGAN
OLD COMPANY'S LEHIGH COAL.
Tel. 497-L. 4th and Richmond Sts.

PAINTERS AND DECORATORS.

We call your attention to our fine display of
New Wall Papers.
We can't describe the patterns, but they are new, striking and effective, and with our large assortment we are sure to please.
Paints, Oils and Varnishes.
Woolston & Buckle,
145 North Avenue.

Don't Wait Till Spring
before giving me the order to paint your house. Let me give you an estimate now and do the work at the first favorable weather. Then I don't have to disappoint you when the rush season comes.
JAMES C. HANSEN,
DECORATOR and PAINTER.
Dealer in Wallpaper, Paints, Oils, Glass, Etc.
141 East Front St.

1907 Wall Papers.
IMPORTED & AMERICAN GOODS.
C. CONOVER & CO.
Decorators, Painters and Paperhangers. Window and Plate Glass.
115 Elmwood Pl. Tel. 226-J

W. S. CHEEVER
1326 Park Ave.
Painting and INTERIOR DECORATING. WALL PAPER of every description at the Lowest Prices.
'Phone No. 538-J.

GREAT BARGAIN SALE
of Nursery stock. We are not going out of business, but have some bargains left over from last fall's sale. Don't wait until you need your stock; order now and get your choice of Evergreens, Roses, Shade Trees, Hedge Plants Flowering Shrubs and Vines.
BELLEVIEW AVENUE NURSERY CO.
Off Park Avenue. near Hillside Avenue

Hallet & Davis The Piano With A Reputation
If it were not one of the best Pianos made the Hallet & Davis would not enjoy the wonderful reputation it does today. A reputation won and held solely on merit and throughout nearly seventy years, too.
Why not send for our new illustrated catalog, which tells you many interesting facts about Hallet & Davis Pianos? 'Tis yours for the asking.
Bargains in used Uprights.
Hallet & Davis PIANO COMPANY
Est. 1839.
176 E. Front St., Plainfield.
"The Hallet & Davis Payment Plan saves you money, saves your nerves and saves your patience." m t w

WALSH'S Candy
It is Lent, but you are not indulging an extravagance if you only satisfy a normal desire for sweets from our
"Daily Special" Lists

THESE FOR TUESDAY	
Langtry Drops, lb	10c
Cherry Fudge, lb	17c
FOR WEDNESDAY	
Peanut Squares, lb	10c
Black Walnut Chunks, lb	15c
FOR THURSDAY	
Molasses Rock, lb	10c
Silver Strings, lb	19c

Green Goods for the 17th of March.
R. Walsh & Co.
Makers of Sweets.
157 Market St. Newark N. J.
671 Broad St., Elizabeth, N. J.
83 Broad St., Jersey City.
157 Newark Ave., Jersey City.
Wholesale Department in rear of 157 Market St., Newark.

60 YEARS' EXPERIENCE
PATENTS
TRADE MARKS
DESIGNS
COPYRIGHTS &c.
Anyone sending a sketch and description may quickly ascertain our opinion free whether an invention is probably patentable. Communications strictly confidential. HANDBOOK on Patents sent free. Oldest agency for securing patents.
Patents taken through Munn & Co. receive special notice, without charge, in the
Scientific American.
A handsomely illustrated weekly. Largest circulation of any scientific journal. Terms, $3 a year; four months, $1. Sold by all newsdealers.
MUNN & Co. 361 Broadway, New York
Branch Office, 625 F St., Washington, D. C.

EXECUTOR'S SETTLEMENT. Notice is hereby given, That the account of the subscribers, executors and trustees under the will of Elias R. Pope, deceased, will be audited and stated by the Surrogate, and reported for settlement to the Orphans' Court of the County of Union, on Wednesday, the twentieth day of March next.
Dated February 18, 1907.
JAMES C. POPE,
FRANK A. POPE,
HOWARD A. POPE,
2 19 oaw 5 tu Executors, etc.

ADMINISTRATOR'S SETTLEMENT—Notice is hereby given, That the account of the subscriber, administrator of John C. Meeker, deceased, will be audited and stated by the Surrogate, and reported for settlement to the Orphan's Court of the County of Union, on Wednesday, the thirteenth day of March next.
Dated, February 4th, 1907.
ROBERT A. MEEKER, Administrator.
5 5 tu

THE HOUSE OF A THOUSAND CANDLES

By Meredith Nicholson

Author of "The Main Chance," "Zelda Daveron," etc.

Copyright 1906 by Bobbs-Merrill Co.

CHAPTER XIX.

A Triple Alliance.

Larry refused to share my quarters and chose a room for himself, which Bates fitted up out of the house stores. I did not know what Bates might surmise about Larry, but he accepted my friend in good part, as a guest who would remain indefinitely. He seemed to interest Larry, whose eyes followed the man inquiringly.

When we went down Bates was limping about the library, endeavoring to restore order.

"Bates," I said to him, "you are a very curious person. I have had a thousand and one opinions about you since I came here, and still I don't make you out."

He turned from the shelves, a defaced volume in his hands.

"Yes, sir. It was a good deal that way with your lamented grandfather. He always said I puzzled him."

Larry, safe behind the fellow's back, made no attempt to conceal a smile.

"I want to thank you for your heroic efforts to protect the house last night. You acted nobly, and I must confess, Bates, that I didn't think it was in you. I'm only sorry that there are black pages in your record that I can't reconcile with your manly conduct of last night. But we've got to come to an understanding."

"Yes, sir."

"The most outrageous attacks have been made on me since I came here. You know what I mean well enough. Mr. Glenarm never intended that I should sit down in his house and be killed or robbed. He was the gentlest being that ever lived, and I'm going to

"By God, I Will Stand by You, John Glenarm!"

fight for his memory and to protect his property from the scoundrels who have plotted against me. I hope you follow me."

"Yes, Mr. Glenarm." He was regarding me attentively. His lips quavered, perhaps from weakness, and he seemed distressed and ill.

"Now I offer you your choice,—either to stand loyally by me and my grandfather's house or to join these scoundrels Arthur Pickering has hired to drive me out. I'm not going to bribe you,—I don't offer you a cent for your help, but I won't have a traitor in the house, and if you don't like me or my terms I want you to go and go now."

He straightened quickly,—his eyes lighted and the color crept into his face. I had never before seen him appear so like a human being.

"Mr. Glenarm, you have been hard on me; there have been times when you have been most unjust—"

"Unjust, unfair—my God, what do you expect me to take from you! Haven't I known that you were in league with Pickering? I'm not as dull as I look, and after your interview with Pickering in the chapel porch you can't convice me that you were faithful to my interests at that time."

He started and gazed at me wonderingly. I had had no intention of using the chapel porch interview at this time, but it leaped out of me uncontrollably.

"I suppose, sir," he began brokenly, "that I can hardly persuade you that I meant no wrong on that occasion."

"You certainly can not,—and it's safer for you not to try. But I'm willing to let all that go as a reward for your work last night. Make your choice now; stay here and stop your spying or clear out within an hour."

He took a step toward me; the table was between us and he drew quite near but stood clear of it, erect until there was something soldierly and commanding in his tall figure.

"By God, I will stand by you, John Glenarm!" he said, and struck the table smartly with his clinched hand.

He flushed instantly, and I felt the blood mounting into my own face as we gazed at each other,—he, Bates, the servant, and I, his master! He had always addressed me so punctiliously with the "sir" of respect that his declaration of fealty, spoken with so sincere and vigorous an air of independence, and with the bold emphasis of the oath, that I stood spellbound, staring at him. The silence was broken by Larry, who sprang forward and grasped Bates' hand.

"I, too, Bates," I said, feeling my heart leap with liking, even with admiration for the real manhood that seemed to transfigure this hireling,—this fellow whom I had charged with infamous conduct, this servant who had cared for my needs in so humble a spirit of subjection.

The knocker on the front door sounded peremptorily, and Bates turned without another word, and admitted Stoddard, who came in hurriedly.

"Merry Christmas!" he called heartily, in tones hardly consonant with the troubled look on his face. I introduced him to Larry and asked him to sit down.

"Pray excuse our disorder,—we didn't do it for fun; it was one of Santa Claus' tricks.

He stared about wonderingly.

"So you caught it, too, did you?"

"To be sure. You don't mean to say that they raided the chapel?"

"That's exactly what I mean to say. When I went into the church for my early service I found that some one had ripped off the wainscoting in a half a dozen places and even pried up the altar. It's the most outrageous thing I ever knew. You've heard of the proverbial poverty of the church mouse,—what do you suppose anybody could want to raid a simple little country chapel for? And more curious yet, the church plate was untouched, though the closet where it's kept was upset, as though the miscreants had looked there for something they didn't find."

Stoddard was greatly disturbed, and gazed about the topsy-turvy library with growing indignation.

We drew together for a council of war. Here was an opportunity to enlist a new recruit on my side; and after I had told my story fully and conducted Larry and Stoddard through the tunnel, the better to prove that I was not romancing, they declared their purpose to stand by me to the end, no matter what that conclusion might be.

The next morning Bates placed a letter postmarked Cincinnati at my plate. I opened and read it aloud to Larry:

On Board the Heloise.
December 25, 1901.

John Glenarm, Esq.,
Glenarm House,
Annandale, Wabana Co., Indiana:

Dear Sir—I have just learned from what I believe to be a trustworthy source that you have already violated the terms of the agreement under which you entered into residence on the property near Annandale, known as Glenarm House. The provisions of the will of John Marshall Glenarm are plain and unequivocal, as you undoubtedly understood when you accepted them, and your absence, not only from the estate itself, but from Wabana county, violates beyond question your right to inherit.

I, as executor, therefore demand that you at once vacate said property, leaving it in as good condition as when received by you. Very truly yours,

Arthur Pickering,
Executor of the Estate of John Marshall Glenarm.

"Very truly the devil's," growled Larry, snapping his cigarette case viciously.

"How did he find out?" I asked lamely, but my heart sank like lead. Had Marian Devereux told him! How else could he know?

"Probably from the stars,—the whole universe undoubtedly saw you skipping off to meet your lady love. Bah, these women!"

"Tut! They don't all marry the sons of brewers," I retorted. "You assured me once, while your affair with that Irish girl was on, that the short upper lip made Heaven seem possible, but unnecessary; then the next thing I knew she had shaken you for the bloated maltster. Take that for your impertinence. But perhaps it was Bates?"

I did not wait for an answer. I was not in a mood for reflection or nice distinctions. The man came in just then with a fresh plate of toast.

"Bates, Mr. Pickering has learned that I was away from the house on the night of the attack, and I'm ordered off for having broken my agreement to stay here. How do you suppose he heard of it so promptly?"

"From Morgan, quite possibly. I have a letter from Mr. Pickering myself this morning. Just a moment, sir."

He placed before me a note bearing the same date as my own. It was a sharp rebuke of Bates for his failure to report my absence promptly by wire, and he was ordered to prepare to leave on the first of February. "Close your accounts at the shopkeepers' and I will audit your bills on my arrival."

The tone was peremptory and contemptuous. Bates had failed to satisfy Pickering and was flung off like a smoked-out cigar.

"How much had he allowed you for expenses, Bates?"

He met my gaze imperturably.

"He pays me $50 a month as wages, sir, and I am allowed $75 for other expenses."

"But you didn't buy English pheasants and champagne on that allowance!"

He was carrying away the coffee tray and his eyes wandered to the windows.

"Not quite, sir. You see—"

"But I don't see!"

"It had occurred to me that as Mr. Pickering's allowance wasn't what you might call generous it was better to augment it— Well, sir, I took the liberty of advancing a trifle, as you might say, to the estate. Your grandfather would not have had you starve, sir."

He left hurriedly, as though to escape from the consequences of his words, [illegible]

gloomily invoking his strange Irish gods.

"Larry Donovan, I've been tempted to kill that fellow a dozen times! This thing is too damned complicated for me. I wish my lamented grandfather had left me something easy. To think of it—that all the time I've been cursing and abusing Bates since I came here I've been enjoying his bounty,—and he's been giving me the fat of the land, just because of his devotion to my grandfather's memory. Lord, I can't face the fellow again!"

"As I have said before, you're rather lacking at times in perspicacity. Your intelligence is marred by large opaque spots. Now that there seems to be a woman in the case you're less sane than ever. Bah, these women! And now we've got to go to work."

Bah, these women! My own heart caught the words. I was enraged and bitter. No wonder she had been anxious for me to avoid Pickering in Cincinnati, after daring me to follow her there!

We called a council of war for that night that we might view matters in the light of Pickering's letter. His assuredness in ordering me to leave made prompt and decisive action necessary on my part. I summoned Stoddard to our conference, feeling confident of his friendliness.

"Of course," said the broad-shouldered chaplain, "if you could show that your absence was on business of very grave importance, the courts might construe in your favor."

Larry looked at the ceiling and blew rings of smoke languidly. I had not disclosed to either of them the cause of my absence. On such a matter I knew I should get precious little sympathy from Larry, and I had, moreover, a feeling that I could not discuss Marian Devereux with any one; I even shrank from mentioning her name, though it rang like the call of bugles in my blood.

She was always before me,—the charmed spirit of youth, linked to every foot of the earth, every gleam of the sun upon the ice-bound lake, every glory of the winter sunset. All the good impulses I had ever stifled were quickened to life by the thought of her. Amid the day's perplexities I started sometimes, thinking I heard her voice, her girlish laughter, or saw her again coming toward me down the stairs, or holding against the light her fan with its golden butterflies. I really knew so little of her; I could associate her with no home, only with that last fling of the autumn upon the lake, the snow-driven woodland, that twilight hour at the organ in the chapel, those stolen moments at the Armstrongs'. I resented the pressure of the hour's affairs, and chafed at the necessity for talking of my perplexities with the good friends who were there to help. I wished to be alone, to yield to the sweet mood that the thought of her brought me. The doubt that crept through my mind as to any possibility of connivance between her and Pickering was as vague and fleeting as the shadow of a swallow's wing on a sunny meadow.

"You don't intend fighting the fact of your absence, do you?" demanded Larry, after a long silence.

"Of course not!" I replied fiercely. "Pickering was right on my heels, and my absence was known to his men here. And it would not be square to my grandfather,—who never harmed a flea, may his blessed soul rest in peace!—to lie about it. They might nail me for perjury besides."

"Then the quicker we get ready for a siege the better. As I understand your attitude, you don't intend to move out until you've found where the siller's hidden. Being a gallant gentleman and of a forgiving nature, you want to be sure that the lady who is now entitled to it gets all there is coming to her, and as you don't trust the executor any further than a true Irishman trusts a British prime minister's promise, you're going to stand by to watch the bullion counted. Is that a correct analysis of your intentions?"

"That's as near one of my ideas as you're likely to get."

"Spoken like a man of spirit. And now we'd better stock up at once, in case we should be shut off from our source of supplies. This is a lonely place here; even the school is a remote neighbor. Better let Bates raid the village shops to-morrow. I've tried being hungry, and I don't care to repeat the experience."

"I can't imagine, I really can't believe," began the chaplain, "that Miss Devereux will want to be brought into this estate matter in any way. In fact, I have heard Sister Theresa say as much. I suppose there's no way of preventing a man from leaving his property to a young woman who has no claim on him,—who doesn't want anything from him."

"Bah, these women! People don't throw legacies to the birds these days. Of course she'll take it," observed Larry.

Then his eyes widened and met mine in a gaze that reflected the mystification and wonder that struck both of us. Stoddard turned suddenly from the fire, into which he had been gazing, exclaiming:

"What's that? There's some one up stairs!"

Larry was already running toward the hall, and I heard him springing up the steps like a cat, while Stoddard and I followed.

"Where's Bates?" demanded the chaplain.

"I'll thank you for the answer," I replied.

Larry stood at the top of the staircase, holding a candle at arm's length in front of him, staring about.

We could hear quite distinctly some one walking down a stairway; the sounds were unmistakable, just as I had heard them on two previous occasions, without ever being able to trace their source.

(CONTINUED.)

New Jersey Central

Passenger Stations in New York—West 23d St., N. R., Foot Liberty St., N. R.

In Effect November 25, 1906.

For New York—2.17, 3.37, 5.36, 6.02, 6.29, 6.57, 7.05, 7.25, 7.28, 7.45, 7.47, 7.55, 8.00, 8.11, 8.30, 8.36, 8.46, 9.29, 9.59, 10.29, 10.55 a. m., 12.00, 12.19, 12.42, 1.09, 1.27, 2.31, 2.44, 3.09, 3.42, 3.50, 4.07, 4.45, 5.53, 6.29, 6.48, 7.09, 7.37, 8.27, 9.27, 9.31, 10.17, 11.28 p. m. Sunday—2.17, 3.37, 4.47, 7.38, 8.01, 8.52, 9.34, 9.49, 10.02, 10.32 a. m., 12.40, 1.09, 1.45, 2.40, 3.09, 3.30, 4.29, 5.41, 6.35, 6.48, 8.13, 8.27, 8.35, 9.42, 10.22, 10.41 p. m.

For Newark—5.36, 6.29, 6.57, 7.05, 7.25, 7.28, 7.47, 8.11, 8.36, 8.46, 9.29, 9.59, 10.55 a. m., 1.09, 1.27, 2.31, 2.44, 3.09, 3.42, 4.07, 4.45, 5.53, 6.29, 7.09, 7.37, 8.27, 9.31 p. m. Sunday—7.38, 8.52, 9.34, 9.49, 10.32 a. m., 12.40, 1.09, 1.45, 2.40, 3.09, 3.30, 4.29, 5.41, 6.48, 8.13, 8.35, 9.42, 10.22 p. m.

For Somerville—5.19, 7.11, 8.21, 9.17, 9.55, 11.00 a. m., 1.01, (1.41 Saturday only), 2.02, 2.09, 3.49, 4.33, 5.04, 5.28, 5.57 except Saturdays, 6.04, 6.19, 6.37, 7.12, 7.29, 8.08, 9.37, 10.23, 11.26 p. m., 12.59 (except Mondays) night. Sunday—5.45, 8.42, 11.13 a. m., 1.05, 2.03, 3.40, 5.37, 7.05, 8.30, 10.15, 11.16, 11.25 p. m.

For Bethlehem, Allentown and Mauch Chunk—5.25, 9.55 a. m., 2.09, 5.28, 5.47 p. m. Sundays—5.45 a. m., 2.03, 5.47, 7.05 p. m.

For Wilkesbarre and Scranton—9.55 a. m., 2.09, 5.47 p. m. Sundays—5.45 a. m., 5.47 p. m.

For Long Branch and Asbury Park, etc.—3.37, 8.11 (10.55 Saturdays only), a. m., 12.42, 3.50, 5.07, 4.45, 6.29, 11.28 p. m. Sunday—3.37, 8.52 a. m., 3.30, 8.13 p. m.

For Lakewood and Atlantic City—3.37, 9.29 a. m., (12.42 Atlantic City Express Saturdays only), 1.27, 2.44 (4.07 Lakewood only), (5.53 p. m., Saturdays only, Lakewood only). Sundays—(8.01 Lakewood only), 8.52 a. m. Sundays—8.01 a. m.

For Philadelphia—7.13, 7.39, 8.45, 9.13, 10.43 a. m., 12.13, 12.42, 1.39, 2.13, 2.45, 6.13, 6.44, 8.50, 9.46 p. m., 1.17 night. Sunday—8.45, 9.53, 10.39, 10.43, 11.42 a. m., 12.42, 1.44, 2.45, 3.42, 4.55, 5.39, 6.44, 8.50, 9.46 p. m., 11.25, 1.17 night.

For Reading and Harrisburg—5.25, 9.55 a. m., 2.09 (5.47 through train). Sundays—2.03, 5.47 p. m.

For Pottsville, Sunbury and Williamsport—5.25, 9.55 a. m., 2.09 p. m. Sundays—2.03 p. m.

For Baltimore and Washington—8:45, 10.43 a. m., 12.42, 2.45, 6.44 p. m. Sundays—8.45, 10.43 a. m., 12.42, 2.45, 3.42, 6.44 p. m.

*Change cars at Bound Brook.

W. G. BESLER, Vice Pres. & Gen. Mgr. W. C. HOPE, Gen. Pass. Agt.

Lehigh Valley Ralroad

Time table in Effect Nov. 18th, 1906.

LEAVE SOUTH PLAINFIELD, N. J.

7.55 a. m. daily (except Sunday) local to Mauch Chunk.

8.42 a. m. daily, express to Easton, Wilkesbarre, Rochester, Buffalo, and principal intermediate stations.

10.46 a. m. daily for Easton, Wilkesbarre, Ithaca, Buffalo and Chicago.

1.52 p. m. daily, local for Easton, Mauch Chunk, Hazleton, Pottsville and Shenandoah.

4.58 p. m. daily (except Sunday) "Wilkesbarre and Scranton Express" Solid vestibule train to Wilkesbarre through Parlor Car via D. & H. R. R. to Scranton and Carbondale.

6.40 p. m. daily, solid vestibule train to Buffalo, Toronto and Chicago and principal intermediate stations except Rochester.

6.23 p. m. daily (except Sunday) local to Easton.

FRANK ROWLEY, City Ticket Agent, 218 West Front Street, Plainfield, N. J. Telephone 112.

Arrival and Departure of Mails

PLAINFIELD POSTOFFICE.
Office opens 7 a. m., closes 7 p. m.
On Saturdays close half hour later.

NEW YORK MAIL.
Arrive—7:30, 8:40, 11.30 a. m., 2:30, 5:00, 5:30 p. m.
Close—7:30, 9:30 a. m., 1:00, 2:30, 6:00, 7:45 p. m.

SOMERVILLE AND EASTON.
Arrive—8:40 a. m., 1:30, 3:15 and 7 p. m.
Close—7:30 a. m., 1:45 and 4:30 p. m.

PHILADELPHIA—Direct.
Arrive—7:30, 8:40 and 11:30 a. m., 2:30, 4:00 p. m.
Close—7:15, 7:30, 9:30 a. m., 12:25, 2:30, 6:00, 7:45 p. m.

THROUGH FAST MAIL FOR EAST.
Close—1:00 and 7:15 p. m.

THROUGH FAST MAIL FOR WEST AND SOUTH.
Close—12:25, 6:00, 7:15 p. m.

PENNSYLVANIA, West of Easton.
Close—12:25 p. m.

ELIZABETH—Direct.
Arrive—8:40 a. m., 2:30, 5:30 p. m.
Close—7:30 a. m., 2:30, 6:00 p. m.

NEWARK—Direct.
Arrive—8:40 a. m., 2:30, 5:30 p. m.
Close—7:30, 9:30 a. m., 1:00, 2:30 and 6:00 p. m.

WATCHUNG, WARRENVILLE.
Arrive—12:30 p. m.
Close—9:00 a. m.

WATCHUNG.
Close—5:30 p. m.
Arrive—6:45 p. m.

SUNDAY MAILS.
Office open from 9:30 to 10:30 a. m.
Mail closes at 6:15 p. m.

E. H. BIRD, P. M.

HOMES ON INSTALLMENTS

For easy payments come to me. I can furnish you with plans for a home you never have thought of. I have placed people in homes who never thought of owning their own home as it seemed an impossible thing to them. It is only a matter of saving what you have at your hand.

M. F. GANO, 221 Park Ave.

J. W. VAN SICKLE!
122 North Ave., Plainfield, N. J.
Fresh and Salted Meats.
Game in Season. Philadelphia Scrapple.
Orders called for and delivered promptly.
Telephone No. 463-J.

GROCER
Staple and Fancy Lines. Best Minneapolis Flours. Down town prices duplicated and quality of stock the best. Prompt deliveries a feature with me.
H. A. WEBER.
140 Liberty St. 'Phone 327-W

Oysters R Good.
Choice Meats, Poultry, Fish and Oysters always on hand. Sugar cured Corned Beef. International Hams and Bacon.
F. Neidig, 94 Somerset St. Telephone 781

Great Bargains
may be had in Bicycles and Sundries at
Frucht's Bicycle Store,
224 W. Front St.

BAMBERGER'S
"THE ALWAYS BUSY STORE"
MARKET & HALSEY STS.
NEWARK, N. J.

THE LARGEST AND MOST PERFECTLY EQUIPPED
Mail Order Service

PRESENTING UNEQUALLED SHOPPING FACILITIES FOR THOUSANDS OF OUT-OF-TOWN PATRONS.

A thoroughly experienced staff of buyers in this department will make selections for you, and satisfaction is guaranteed or money will be refunded. We prepay mail or express charges to any part of the state on all paid purchases, and on C. O. D.'s for amounts aggregating $5.00 or more.

Try our system, and you will not only save money, but have the additional advantage of assortments not equalled in Newark, or surpassed anywhere in the land. Samples sent postpaid to any address upon the receipt of postal card.

L. BAMBERGER & CO., - - NEWARK.

ONLY DIRECT ALL-WATER ROUTE BETWEEN
New York, Boston and Charleston, S. C., Jacksonville, Fla.
St. Johns River Service between Jacksonville, Palatka, De Land, Sanford, Enterprise, Fla., and Intermediate Landings. The "Clyde Line" is the favorite route between New York, Boston, Philadelphia and Eastern Points and Charleston, S. C., and Jacksonville, Fla., making direct connection for all points South and Southwest.
Fast Modern Steamships and Superior Service
THEO. G. EGER, V. P. & G. M.
General Office, Pier 36, N. R.; Branch, 290 Broadway, New York

W. D. THICKSTUN, Agent, 197 North Avenue.

Cutlery

ROBESON'S POCKET KNIVES
ROBESON'S TABLE CUTLERY
WILSON'S BUTCHER KNIVES
KEEN KUTTER SHEARS

For Sale by.....
Gayle Hardware Co., General Hardware & Housefurnishings
Front Street and Park Avenue 'Phone 891-R

Hawes' Spring Styles are in!
JAMES R. BLAIR
"Towr Toggery Shop."

QUALITY
is the predominating characteristic of
The Holt Diamond Store
With large quantities to select from, marked at low prices owing to large purchases of loose diamonds made many months ago.
You are quite safe if you
Get it at Holt's
The Diamond Market Place of Newark
6 Academy St., opp. P. O.

Pure Quality Groceries
Quality, quality, quality—that's what we insist upon first, last and all the time—that's why our Groceries and Table Delicacies are the recognized standards of Purity and Goodness for use in the house. Your orders are cordially invited.
W. W. DUNN,
THE PARK GROCER
Duer Street and Lincoln Place

YOU WILL NEVER BUY A HOME WITH MONEY PAID FOR RENT IN THE PAST.
START NOW TO
OWN A HOME
of your home by taking out shares in
THE CENTRAL BUILDING AND LOAN ASSOCIATION OF PLAINFIELD.
J. F. MacDonald, Sec'y.
Smalley Building, 149 North Ave.

Mrs. John Brown,
Successor to John Burke and Jones & Co.
Cesspools and Vaults Cleaned from $3.00 upwards
Satisfaction Guaranteed.
Don't give your order until you consult me.
Estimates Cheerfully Given.
Leave orders at J. T. Vail's, North avenue, Plainfield. N. J. Postoffice Box 718.
FRANK BURKE, Manager.

Advertisements
—FOR—
New York Herald,
World, Times, Sun, Journal, Telegram, American, Brooklyn Eagle
—and—
Newark Evening News
Received at
The Daily Press
AT REGULAR OFFICE RATES.

William H. Pope,
ELECTRICIAN.
All kinds of electrical work done at reasonable prices
116 NORTH AVENUE.

TURKISH BATHS!
TRY ONE
Ladies, morning. Gentlemen, afternoons.
Take trolley to Sanitarium.
Somerset Street

AZIENZA
cures pimples and all inflammation of the skin. Used by people of refinement. Medicinal and toilet—35 and 50 cents.
CREAM.

Kindling and Grate Wood.
Cedar Posts and Bean Poles. Prompt deliveries. Orders received at 69 Somerset St.
JOHN MOBUS,
P. O. Box 328.

NOW OPEN.
Baths! Baths!
HOT AND COLD.
207 Park Avenue.
WM. CLAASSEN.

JOHN A. KOCH.
Dealer in
Meats, Poultry, Fish, Oysters, etc.
200 Watchung Ave.
Corner Second Street. Telephone 573-J
Orders Called For and Delivered.

Warren B. Travell, C. E.
GENERAL CONTRACTING and ENGINEERING
816 Third Place, Plainfield, N. J. Telephone 804-J

THE BEST DIVIDEND HE EVER RECEIVED.

A policyholder writes: "I have your statement informing me that the first annual dividend on my Twenty-Year Endowment Policy has been declared.

I carry insurance (Endowment and Twenty-Payment Life) in four of the leading American Life Insurance Companies, and yours is the best dividend, dollar for dollar, I have ever received. It will always give me pleasure in the future to recommend The Prudential to those seeking good insurance and a safe investment."

In your WILL nominate The Plainfield Trust Company your Executor and secure for your estate experienced management such as only a trust company can give.

The fees allowed a trust company for such services are no more than those allowed to an individual. We will be glad to talk the matter over with you at any time.

THE PLAINFIELD TRUST COMPANY.

SAFE DEPOSIT AND STORAGE VAULTS.

New Plainfield Theatre

PLAINFIELD'S FIRST MODERN AND PERFECT PLAYHOUSE.
PLAYING ALL THE LEADING ATTRACTIONS.
WILLIAM J. COUNIHAN - - - - - - Proprietor and Manager.

Tonight at 8.15—THE HOTTEST COON IN DIXIE
Magnificent Uniformed Band. Big Street Parade. The Only Big Colored Show on the Road.
PRICES.....25c, 35c, 50c, 75c

Thursday, March 7—America's most natural actor, **David Higgins** and a superb company in his beautiful Kentucky romance,
HIS LAST DOLLAR.
PRICES.....25c, 50c, 75c, $1.00

Saturday, March 9—Matinee and Night. America's Favorite Young Actor, **JOSEPH SANTLEY,** in the Peerless, Popular Production,
BILLY THE KID.
Presented by a Company of Extreme Excellence.
Pathos—Laughter—Comedy—Tears.
PRICES—Matinee, 25c and 35c. Night, 25c, 35c, 50c, 75c.

TUESDAY, MARCH 12.
HAVE YOU SEEN
A MESSAGE FROM MARS.
One of the Best Plays of Modern Years.

If Not—Don't Overlook It. If You Have Seen It You'll Go Again.

PRICES.....25c, 50c, 75c, $1.00

You'll be the Gainer

by purchasing building lots now at Highland Park—a property well and favorably known for its healthfulness, conveniences and intrinsic value. This is no risky speculation, but the best investment yet offered in good Plainfield Real Estate. Buy now, while the prices of lots are low ($200 and up) as they're sure to increase in the near future.

Pleased to show you this property.

ELSTON M. FRENCH
171 North Ave., Tel. 24 - - Plainfield, N. J.
New York Office - - - 141 Broadway

Bowling and General Sports

ENDURANCE CONTEST TAKES PLACE TOMORROW

TEN TEAMS AWAITING THE WORD FOR TWELVE-HOUR STRUGGLE.

With ten two-men teams entered for the struggle, the twelve-hour endurance contest will start at McLaughlin's bowling alleys tomorrow afternoon. The field includes some of the best pin hitters in the city and the gallery is looking for record timber smashing. The word to commence will be given at 1 o'clock and the balls will be kept gliding down the alleys continually until 1 o'clock Thursday morning. The highest aggregate number of pins is to count for first prize, which is $15, and the second highest number for the next prize, $8. The bowler making the highest individual score will be awarded $5.

The tourney has been arranged and will be conducted by G. E. Firstbrook and T. M. Muir. It will be the second of its kind to take place in the State, the first having been held at Madison, and in the event of its proving as successful as anticipated, another that will tax the competitors still more will be arranged later. In tomorrow's contest, the members of the teams may relieve each other when they see fit and in this way thumbs will be kept from "going bad" and a chance is given to get "second wind."

The teams entered for the struggle are the following: William Skinner and Harry Ackor, Edward Britton and Joseph Farlee; Warren McLaughlin and Dr. F. C. Herbert, Jack Williams and Louis Skelly, "Willie" Mullen and Jack Connors, Chauncey B. Koons and Sam Dent, G. E. Firstbrook and T. M. Muir, P. L. Gaddis and "Bill" Dilks, Roy Day and O. B. Johanson and Frank Burke and Thos. F. O'Donnell, the last named of Elizabeth.

BOWLING.

The only tourney games at McLaughlin's tonight will be between Woolston and Cunningham and Radin and Ackor.

The P. B. A. bowling team will hike it to New Brunswick tomorrow night and take another try at Greenwald's five. The two aggregations met in this city last Wednesday night and the Plainfielders lost two out of three. They are confident they can turn the tables, however, and have given one best bet that they will make it three straight.

A team made up of local newspapermen will measure strength with the Newark News Invincibles Friday night, the match to be rolled on the Tuxedo alleys at Newark. "Colonel" A. P. Hacquer will head the local contingent and has contracted to do all the rooting. After the game, the Plainfielders will be the guests of the Newark boys at dinner.

"Marty" O'Loughlin, the golf expert at the Country Club, has shown that he is every bit as good a pin hitter as he is demonstrator of the ancient and honorable gutta percha chasing act. In his second game at McLaughlin's a few nights ago he smashed the timber for 202 and since then has made a double century every time he has taken a try-out. The enthusiasts say "that's bowling some" and are expecting to hear "Marty" calling on Wizard Voorhees to defend his title.

Dave Driscoll In Town.

Dave Driscoll, captain and first baseman of Plainfield's team, under the management of Philip Daab, was in town last night, looking after some matters in reference to Plainfield's new team which will be a member of the Lackawanna League. He called on "Phil." Smith and discussed the proposition of having the Plainfielder pitch for the local aggregation. Smith will probably be the boxman, and "Pete" Lamar will likely be at the receiving end.

PEARY TELLS AGAIN HIS HUNT FOR POLE

SCIENCE NOW KNOWS MORE OF ARTIC CIRCLE EXPLORER DECLARES.

Commander Robert E. Peary, the arctic explorer, entertained another large audience, last night, with his tale of the hunt for the pole. Appearing at the theatre, under the auspices of the Y. M. C. A., he drew a crowd that all but filled the playhouse.

Rev. Dr. A. H. Lewis introduced the explorer. Mr. Peary made the location of the pole, and the position of the country surrounding it plain by means of maps before going into the trip itself. On July 16, 1905, Commander Peary left America in the ship "Roosevelt," a vessel built especially for this trip, and a thoroughly American ship, having been built in an American shipyard, of American material, and officered by an American citizen.

He remained on the vessel until February, 1906, when he found it impossible to proceed further north in her on account of the density of the ice. Provisions had run somewhat low, and in order to provide an additional supply for the sledge journeys about to commence, hunting parties were sent out and a supply of musk oxen and Arctic hares secured, which meat was a most welcome addition to their larder, as fresh meat was very much of a delicacy.

The dog teams, which had been secured and taken north in the vessel, were now brought into service, and the real "dash" begun. On April 21, 1906, Commander Peary reached his "farthest north" for this trip, his observations showing 87 degrees, 6 minutes, a point 174 miles from the pole and about 35 miles farther north than his best previous record. At this point he built a cairn and flung to the breeze an American flag.

As a result of his trip, the lecturer said, scientists knew more of the Arctic circle than they had before. He had established the existence of a hitherto undiscovered stretch of land, and other data had been gathered. He dwelt on the long Arctic night, which, he said, was the one great obstacle to the discovery of the pole. Other difficulties could be overcome with comparative ease, but the six-months-long darkness was a foe that made the duel between man and the ice-locked north so one-sided. At that, he was convinced that it had been demonstrated that an explorer could, by depending on dog teams, benefitting by the knowledge of the country brought out by his last trip, and using the American route (so-called), reach the pole in one season.

HE IS THROUGH WITH PLAINFIELD FOREVER.

Cyrus Austin, colored, came over from Rahway yesterday afternoon, to talk with his wife about an insurance policy on her life. She has her son down as the beneficiary and Cyrus thinks she ought to name him. Mrs. Austin works as a domestic in a house on Hobart avenue, and Cyrus went there to see her.

The talk became a scrap, and Cyrus raised such a fuss that Mrs. Cyrus' mistress sent for the police. In the city court this morning, where Cyrus faced a charge of disorderly conduct, Mrs. Cyrus said she didn't want her husband punished, but she did want it understood that he wasn't to come bothering around any more. Cyrus was a subdued and chastened creature, and he hastened to foreswear all fussing.

He clapped his hat hurriedly on his head and shot for the door when Judge Runyon told his he might go.

"Good-bye forever," he said as he sped toward the portals. "I ain't ever coming back to Plainfield." He paused on the threshold. "I have had a sufficiency of this here town. I wouldn't come here if the old woman died; they'd have to send her body to me. No more Plainfield for me, ever."

Cyrus went swiftly to the trolley station and lost no more time in putting Plainfield behind him.

—Advertise in The Daily Press.

THE CITY NATIONAL BANK

meets the requirements of every individual, whether in personal matters, or in business association, offering to all the facilities of a modern bank.

A general and legitimate banking transacted.

3 per cent. interest on satisfactory daily balances, subject to check.

3½ per cent. on savings deposits, compounded semi-annually.

Upon Time Certificates of Deposit, a special rate will be given.

Safe Deposit Vaults from $5.00 per year upward.

Storage of Valuables at moderate rates.

LOUIS K. HYDE, President
JAS. T. CLOSSON, Vice-President
WM. F. ARNOLD, Cashier
ARTHUR E. CRONE, Asst. Cashier

Y. M. C. A. HALL
Friday, March 8, at 8:15 p. m.

Rutgers Glee Club
COLLEGE SONGS IN COLLEGE STYLE
Reading, Impersonations and Comic Imitations
An evening of fun with the College Boys
ADMISSION, 25 AND 35C.
Diagram at Hodge's Pharmacy.

Are You Satisfied
With your EYE GLASSES?
If not, why not try
Taylor & Co.,
152 North Ave., next to the station?
They will guarantee to give satisfaction as many can testify. DON'T WAIT—GO NOW. Everything to gain—nothing to lose. Prices moderate.

F. Hollingsworth
ARCHITECT.
The Suburban House a Specialty.
22 Forest Ave., Cranford, N. J.
3 5 1m

CHRISTIAN FIELD.

The Christian Endeavor Union will hold a mass meeting at the Seventh-Day Baptist church tonight to take action on the proposition to assume control of the Hunter Avenue Tabernacle. If the Union does not desire to assume the management, it is said that there is a church that will.

At the suggestion of Dr. Grenfell, who found it impossible to come to Plainfield this season on account of his many engagements to speak elsewhere, Dillon Wallace, the author of "The Lure of the Labrador Wild," has been engaged to deliver his lecture, "What I Saw in the Labador," on Monday evening, March 11.—Crescent Avenue Messenger.

OBITUARY.

Mrs. LeGrande Fulton.

Mrs. Elizabeth J. Fulton, wife of LeGrande Fulton, died at her home on Grant avenue, yesterday morning, after a brief illness from pneumonia. She was first taken last Thursday night and from the outset sank rapidly. Mrs. Fulton was sixty years old and had lived in Plainfield a long time. Beside her husband, she leaves a son, Frank Fulton, who is an apothecary in the U. S. Navy, and a married daughter, who was formerly Miss Estelle Fulton. The funeral will be held at her late home tomorrow afternoon at 3 o'clock and interment will be at Rhinebeck, N. Y.

Postmaster and Mrs. Elias H. Bird and Mr. Bird's brother-in-law, Edward T. VanWinkle and Mrs. Van Winkle, of Elm place, will move April 1 into their new home on Sandford avenue.

—For best results try The Daily Press.

FOR WEEK COMMENCING MONDAY, MAR. 4, 1907.

Nothing More Refreshing Than a Cup of Our Delicious
TEAS and COFFEES
Try Our New Importation This Week with EXTRA STAMPS.

FREE--50 STAMPS
(S&H GREEN TRADING)

With 50c worth of Our Famous TEAS and COFFEES, just received.
Very best TEAS, 35c, 40c and 50c lb. Fancy Chop, 60c and 70c lb
Most Delicious COFFEES, ...18c, 20c, 25c, 28c, 30c, 32c lb
Fancy COFFEES .....35c and 38c lb

SPECIAL PRICES

B&O MOLASSES, 15c large can.	FELS-NAPTHA SOAP, 4½c cake.
BROKEN RICE, 4c a lb.	RECKITT'S BLUE, 9c.
FLAKED RICE, 12c a package.	MULE TEAM BORAX, 12c.
PRUNES, 90-100's, 5c a lb.	ENAMELINE, 3c.
EVAPORATED PEACHES, 14c a lb.	RED RASPBERRIES, 12½c a can.
Old Virginia CHILI SAUCE, 25c.	NONE-SUCH MINCE MEAT, 9c a package.
BLUE LABEL CATSUP, 20c pint.	Courtnay & Co.'s Imported WORCHESTER SAUCE, 12c a large bottle.
ROYAL SALAD DRESSING, 23c half-pint.	

EXTRA S. & H. GREEN TRADING STAMPS

20 with 1 can of Singapore Pineapple.....15c
15 with a 3-pound box of A&P Laundry Starch.....18c
15 with 1 package of Toasted Corn Flakes.....10c
10 with 1 package of Magi Washing Crystals.....10c
10 with 1 package of A&P Jelly Powder.....10c
10 with 1 package of Grandmother's Breakfast Grains.....10c
10 with 2 cakes of Imported Castile Soap.....5c each
10 with 1 package A&P Corn Starch.....7c
10 with 1 can Crescent Broiled Mackerel.....15c
10 with 1 package of Korn Kinks.....5c
10 with 1 jar of A&P Jam, any kind.....15c
10 with 1 can of Coleman's Mustard Sardines.....10c

THE GREAT ATLANTIC AND PACIFIC TEA CO.
137-139
W. Front Street, Plainfield, N. J.
265 Stores in the United States.

Shad Headquarters

ROES & BUCKS

IVAMY'S
FISH AND OYSTER MARKET,
126 WEST SECOND STREET.
TEL. 140 & 503.

Weinberger's New York Clothing Co.
202 West Front St., Plainfield, N. J.

NEW SPRING SHIRTS.
Special **48c** Sale.
Our new line of Spring Shirtings are now here, and we are going to give an opening sale at - - - - - - **48c**

NEW SPRING HATS.
Special **$1.90** Sale.
New styles of Gun Metal Grays, Drabs, Pearl Grays, etc., and the shapes are the new "Varsity," college, telescope, and numerous other shapes which are nobby and neat for the stylish dresser.

USE PRESS WANT ADS

ROADSTERS' CALENDAR.
Sun Rises 6.28 a. m.
Sun Sets 5:56 p. m.
Lanterns must be lighted 6.56 p. m.

THE DAILY PRESS.

THE WEATHER
Fair tonight, colder; Thursday fair.
Maximum 34, minimum, 14.
24 hours ending at noon. Ther. at noon 34.

Established May 10, 1887. PLAINFIELD, NEW JERSEY, WEDNESDAY, MARCH 6, 1907. Two Cents a Copy—$5 a Year.

VOTING MACHINES TO GO

The Lower House Passes Bill Abolishing Devices Which Cost State a Big Sum.

AFTER A HOT DEBATE

Ayes, 38; Noes, 20—Civil War Veteran Creates Uproar.

The anti-voting machine bill passed the House at Trenton yesterday. After Speaker Edgar E. Lethbridge had called for order, Majority Leader Abram Klenert moved that the House be placed under call, and Sergeant-at-arms Frank Hague secured the doors.

The Assembly bill No. 1, abolishing the purchase of voting machines, was at once taken up. Mr. Holcombe, the sponsor of the bill, made a few remarks, asking that the bill be passed.

"What will become of the money the State has paid for the machines, and what will become of the machines?" was asked. "I would suggest that they be thrown into the junk heap," replied the member from Hunterdon. Minority Leader Alfred N. Barber said that was very good, but he did not think that money of the State should be wasted.

Assemblyman Randolph E. Perkins said he was not in favor of repealing the law unless those opposing could show some reason why the voting machine is not the proper method of voting.

Assemblyman Levi H. Morris then entered the debate. He said:

"I do not call that money wasted. There are paid men in the corridors to show how the machines operates. People are deprived of the secrecy of the vote. Many voters refuse to go to the polls to vote because they are afraid that they cannot vote the proper ticket. The officers know what men 'split' tickets. Let us return to the simple method of the ballot."

Mr. Barber tried to get a question to Mr. Morris, but the latter continued:

"I hope that you do not put politics in it and pass the measure."

Assemblyman Frank Crowther, of Middlesex, spoke in favor of the retention of the voting machines. He said:

"The machine gives an actual and honest result, and is absolutely the best method. It will abolish the practise of driving men like a gang of sheep, to the voting place, to have them receive their ballots in envelopes in which there is $2, for which they sell their American right. We should have some universal system of voting in this up-to-date State."

Mr. Klenert took up the discussion then. He said:

"I am very glad to know the price of votes in Middlesex county. In Passaic however, no such thing exists. I agree with the member for Middlesex that there should be a universal system of voting—the ballot."

Just then the voice of an old man in the gallery rang out:

"I carried the flag in the Civil War and I can't vote now."

The House was in an uproar in an instant, and the gavel of Speaker Lethbridge beat a rapid tattoo on the marble to restore order. He ordered the sergeant-at-arms to eject the old man. Mr. Klenert then continued, saying that he thought the machine ought to be abolished.

Mr. Crowther continued his defense of the machine and made reference to the rhetorical effort that Assemblyman James Baker had just made regarding Mr. Crowther's stand.

Assemblyman Daniel J. Brady did some plain talking in opposition to the voting machines. He said:

"I am in favor of the bill because I think the founders of the country never intended that citizens should vote by any other agent than the citizen himself."

He referred to the expense Newark incurs in storing the machines, and continued:

"Newark pays $1,200 a year to store them. If that be true in Newark, it is proportionately true in every other place. To make a careful survey of that cost, if presented, might stagger them."

Assemblyman Archibald Alexander, of Hudson, cited instances of how the machine had been tampered with, in his explanation of why the bill should be passed. Mr. Barber suggested that if a man had not manhoodenough to split the ticket he should not have the right to vote.

Assemblyman Mark A. Sullivan, of Hudson, asserted that no man was sure of his vote and could make no affidavit to that effect. The matter was then put to a vote and the bill passed by a vote of 38 to 20.

The Republicans who voted with the Democrats to pass the bill were Messrs. Drake, Cattell, Irick, Stille, Elvins, Moxon and Perkins.

CAST COMPLETE FOR PRODUCTION OF "PINAFORE"

MRS. F. M. WARD AND A PROFESSIONAL DANCER WILL BE FEATURES.

The cast for the production of "Pinafore," to be given at the Casino, on Thursday, May 2, is now complete and was announced at the rehearsal last night. Several changes have been made, three being of special interest. William Holmes, who has previously directed the productions from in front of the footlights, will take one of the leading parts, that of Sir Joseph Porter, and his place will be taken as director by Anton Kloeckner, of Elizabeth, who will supply the orchestra.

Another important announcement is that Mrs. Ferdinand M. Ward, formerly of this city, who scored a success in previous operas, will take the part of Little Buttercup, and Arthur Chamberlain, of the Crescent Avenue Presbyterian church choir, has been secured to take the part of Captain Corcoran. William N. Runyon has an important part in Dick Deadeye, while W. J. Tallamy and J. C. Martin have parts that are well adapted to their ability. Miss Hortense Sheldon will impersonate the part of Josephine and Miss Elizabeth V. Day that of Hebe,

William Holmes will have charge of the rehearsals as usual. There will be a chorus of seventy people and a feature will be the appearance of a professional woman dancer. She will do the Sailor's Hornpipe.

The complete cast follows:

Sir Joseph Porter, William Holmes; Captain Corcoran, Arthur Chamberlain; Ralph Rackstraw, William J. Tallamy; Dick Deadeye, William N. Runyon; Bill Bobstay, Joseph C. Martin; Tom Tucker, Carlton Dunham; Josephine, Miss Hortense Marie Sheldon; Hebe, Miss Elizabeth V. Day; Little Buttercup, Mrs. Ferdinand M. Ward.

MRS. PIKE PRESIDENT OF A MISSIONARY SOCIETY.

Women's Home Association of First M. E. Church Holds Annual Election.

The annual meeting of the Women's Home Missionary Society of the First M. E. church, held in Vincent chapel, yesterday, was combined with an all-day sewing meeting. The early part of the day was devoted to sewing and quilting and making various articles for the missionary barrel to be sent away soon. At noon luncheon was served and in the afternoon the annual meeting was held.

The various reports showed a year of much work for the cause of home missions. The society previously having partly furnished the dining room in the Alberquerque Home, New Mexico, decided yesterday to purchase new silverware for the home.

These officers were chosen for the year: President, Mrs. Noah W. Pike; first vice president, Mrs. George H. Whitney; second vice president, Mrs. George M. Rittenhouse; third vice president, Mrs. S. Edgar; recording secretary, Mrs. J. Hervey Doane; corresponding secretary, Mrs. Nelson A. Miller; treasurer, Mrs. J. W. Jackson; mite box secretary, Mrs. Samuel Bingaman; secretary mothers' juniors, Mrs. David S. Dunavan; librarian, Miss Susie Jackson; secretary sewing meeting, Mrs. I. L. McVoy. It was decided to hold a sewing meeting on the first Tuesday in each month.

The society was favored in having present Mrs. Mary Leonard Woodruff, of Flemington, conference president of the Women's Home Missionary Society, and bureau secretary of the Porto Rican work. Mrs. Woodruff has just returned from a missionary trip to Porto Rico and she related much about her experience there. An incident that touched the hearts of the women was that in reference to the efforts being made to save a nine-year-old girl from being sold. Her father has already sold two of his daughters and threatened to sell the third. It is necessary to raise $40 to prevent this and the local society decided to assist in this worthy enterprise.

Mrs. Wooruff's account of the work being accomplished in Porto Rico aroused the interest and enthusiasm of the women and they will strive to do more in the future than heretofore.

Sang Gounod's "Gallia."

Gounod's sacred cantata, "Gallia," was rendered by the choir of Grace Protestant Episcopal church last night. The work is short, but very effective, and the choral work was excellent. Mrs. Theodore Mantz sang the solo parts. The congregation was of good size.

Needle Has Not Been Found.

Rudolph Buck, of West Front street, the young man who has been suffering with a needle in his arm for a couple of weeks, visits the hospital every day for X-ray examination in the hope that the needle may be found and removed.

WANT DOCTOR'S STORY IN DUNN DIVORCE CASE

ALIMONY WILL NOT BE GRANTED UNTIL AFTER COURT GETS HIS AFFIDAVIT.

Vice Chancellor Emery, at Newark, yesterday issued an order to take the deposition of a Plainfield physician in the divorce proceedings instituted by Mrs. Olive B. Dunn against her husband, Wesley J. Dunn, a grocery clerk. An application was made by former Assemblyman S. S. Swackhamer, on behalf of Mrs. Dunn, for counsel fees and alimony, but after an argument the court laid the matter over until the physician's deposition is taken.

The Vice Chancellor appointed John H. VanWinkle special master to take testimony in the case and also set Tuesday, March 19, as the date for the argument on the application for alimony and counsel fees. William G. DeMeza, lawyer for the defense, has associated with him Winfield S. Angleman. It is reported that the case will be bitterly fought and that there will be some sensational testimony. Mrs. Dunn alleges that her husband treated her cruelly and this alleged conduct is made the basis of the suit.

MANY ENJOY MUSICAL AT HUNTER AVE. TABERNACLE.

Prof. Korff's Orchestra and Other Local Talent Present the Programme.

Under the direction of Prof. Martin A. Korff and his orchestra a musical was held at the Hunter Avenue Tabernacle, last night. The orchestra was assisted by other local talent. There were vocal duets by the Misses Jennie and Alice DeMott; recitations by Miss Helen Louise Woolley. Edson C. Martin entertained with a bass solo and William F. Richards gave several harmonica solos. The tabernacle was prettily decorated for the occasion with American flags and flowers. Refreshments were served after the entertainment.

On Friday night the Ladies' Aid Society will give an entertainment for the boys and girls. There will be mandolin solos by John Richards, selections on the phonograph by W. D. Williams and harmonica solos by William F. Richards.

CITY PRACTICALLY FREE FROM CONTAGIOUS DISEASE.

Thirty-six Births; Twenty-seven Deaths and Eight Marriages In February.

Reports were read at the regular monthly meeting of the Plainfield Board of Health held yesterday afternoon, showing the sanitary condition of the city for the past month. The city has continued to be practically free from contagious disease. During the month there were but six cases of scarlet fever and two of diphtheria. There were two deaths during the month from tuberculosis.

The following permits were granted: To sell milk, W. W. Wilson; to collect garbage, Sylvester Cuff; to locate temporary privy vault, N. W. Forney.

The following returns were made during the month: Marriages, 8; births, 36; still-births, 2; deaths, 27.

Annual Reports In Book Form.

For the first time in the history of Plainfield the annual reports of the various departments in the municipal government for 1906 is published this year in book form. The book, which was issued this week, contains the reports of the city treasurer, Board of Health, chief of police, chief of the fire department, inspector of buildings, streets and sewer committee, lights and trees committee, city physician, city judge, public library, alms committee; also Mayor Charles J. Fisk's annual message this year, together with the officers of the city government, chairman of the Common Council committees, Board of Assessors, members of the Board of Health, Board of Education and Public Library and Reading Room.

Library Wants Appropriation.

The Board of Directors of the Public Library at the regular meeting last night determined upon the amount necessary for the maintenance of the library for 1907, and a resolution naming the sum will be sent to the Common Council before the next meeting. Miss Emma L. Adams, librarian, was authorized to represent the library at the annual meeting of the New Jersey and Pennsylvania Library Association, to be held at Atlantic City on Friday and Saturday, March 15 and 16.

Funeral of Sam. J. Yates.

The funeral services of Sam. J. Yates, who died in Redlands, Cal., Monday, February 25, will be held at the home of his mother, Mrs. Joseph W. Yates, on East Seventh street, Thursday afternoon at 4 o'clock. Interment will be at the convenience of the family.

DOCTORS WARN PEOPLE

Physicians Explain Dangers of Contracting Tuberculosis and Tell How to Prevent It.

FRESH AIR NECCESSARY

Drs. Farrand, Hedges and Bailey Speak at Big Meeting—C. W. McCutchen Presides.

Charles W. McCutchen presided at the meeting in the interest of an educational movement against the spread of tuberculosis, held last night in the Sunday-school room of Trinity Reformed church. In opening the meeting he spoke of the work of the Plainfield Society for the Prevention and Relief of Tuberculosis and made a very strong pleas for every one to become a member. There were 250 people present.

Dr. B. vanD. Hedges spoke of the work that had been done in Plainfield toward the prevention and relief of tuberculosis and called particular attention to the purpose of the new organization, which is the spreading of information among the citizens concerning the simple facts in regard to the prevention and care of the dreaded disease. He also told of the hope of the society to start a small camp on the mountain for caring for persons in the early stages of the disease.

Dr. Farrand, of New York, the executive secretary of the National Association for the Study and Relief of Tuberculosis, referred to the work that has been done throughout the United States by the association which he represents and what could be accomplished by a local society. Dr. Farrand said tuberculosis is a preventable and, in its early stages, a curable disease. Formerly a diagnosis of consumption meant a sentence of death; today it means permission to live. The cure of consumption, he said, consists of three things: fresh air, proper food and rest. A consumptive, he declared, should have fresh air, if possible, twenty-four hours out of the twenty-four. He should live out of doors day and night and breathe all the fresh air into his lungs that is possible. He should have proper food; in the most general terms proper food for a consumptive means plenty of good, fresh milk and fresh eggs. These should be taken only under the direction of a physician. And lastly, he said, the consumptive should have rest. These three, fresh air, proper food and rest, are the principals of the cure of tuberculosis.

It has been absolutely proved, Dr. Farrand declares, that tuberculosis is a preventable disease. It is known how it is transmitted from one person to another and it is known how it can be prevented. The most common method of transmission of the disease is through the sputum. In certain cities in the west there is a maxim, "No spit, no consumption." If a consumptive is allowed to expectorate in the street the sputum will dry and the germs will be blown about in the dust and breathed into the lungs by people passing. It is in this way that people become infected with tuberculosis. In speaking of the local society Dr. Farrand said that if this society received the endorsement of all the citizens that in less than seventy-five years tuberculosis could be wiped out of Plainfield.

Dr. Frederick Bailey, of Elizabeth, was the last speaker. His lecture was illustrated by stereopticon views which showed the growth of the tubercle bacillus in the lungs.

Continued interest was shown in the State tuberculosis exhibit yesterday afternoon and evening when fully 450 people visited the store in the Stirling building on Park avenue, making nearly 900 for the two afternoons and evenings. Many inquiries were made of Miss Olive De Lany, the trained nurse in charge, and cheerfuly answered.

It has been arranged to have Dr. Charles B. Lufburrow, the city physician, take charge of the exhibit tonight and he will answer all questions relative to tuberculosis and explain the various models shown. The exhibit will be open every afternoon and evening the rest of the week, including Sunday afternoon and night, at which time it will close.

Yale Dinner Speakers.

President Hadley, of Yale, will be the principal speaker at the annual banquet of the Plainfield Yale Club to be held at the Casino, Friday night, March 15. Other speakers will include D. W. Richards, of Orange, brother of Rev. Dr. W. R. Richards, together with representatives from Harvard and Princeton and several local college men.

County Chairman Smith Ill.

County Chairman F. H. Smith is ill at the home of his parents, Mr. and Mrs. Thaddeus C. Smith, on Madison avenue, with a severe attack of the grip.

NERVY SNEAKTHIEF GETS WOMAN'S JEWELS

ROBS DR. GUY H. HILLMAN'S FLAT IN MIDDLE OF THE DAY.

Exhibiting colossal nerve, a sneak-thief snooped into the reception hall of Dr. Guy S. Hillman's flat in the Stillman house on West Front street, shortly after noon yesterday, and got away with a jewel box containing a gold watch and several pieces of jewelry.

The thief worked quickly. He slid into the reception hall swiftly, jumped the chiffonier standing at one side, snatched the jewel box from it and ran out. Mrs. Hillman heard the noise of him going, and got to the hall just in time to see the crook leave the building. The man disappeared down the street. Dr. Hillman, at work in his office across the hall, did not see or hear the thief.

The robbery was reported to the police, but no clues have been secured that would lead to an arrest. The police believe the work was that of a person well acquainted with the surroundings and one who knew just where to find the jewel box. Mrs. Hillman says she did not see the thief closely enough to give a good description of him and she does not know whether he was white or black.

DATES AND ZEMZEM.

Nobles of the Mystic Shrine Will Enjoy Them Tomorrow.

There will be doings for the illustrious nobles of the Mystic Shrine in Newark tomorrow night. Salaam Temple, A. A. O. N. M. S., of which Harry W. Marshall is chief rabban and a number of other Plainfielders are members, will meet at the Krueger Auditorium, at 7:30 o'clock, to enffioy, according to the official call from the Temple, a Mournful Solemnization, Martyrdom of Hussein (in red ink) Sorrowful Mysteries, Grand Processions, Dervish Ordeals, Realistic Representations, Solemn Chantings, Glorious Apotheosis and Zikers on the Son of Ali.

After that stupendous round the nobles will recuperate on date and zemzem.

The session is called in honor of the Imperial Potentate, Alvah P. Clayton, of Missouri. The illustrious potentate and officers of Crescent Temple will also be guests.

C. E. UNION DECIDE ADVERSELY ON MISSION.

Work at Hunter Avenue Tabernacle Will Continue Under Present Management.

There was not a sufficiently large eonugh representation at the Christian Endeavor mass meeting in the Seventh-Day Baptist church, last night, to definitely settle the question of continuing the work at the Hunter Avenue Tabernacle under the auspices of the union. It was the opinion of those present that the union should not undertake the work, there being a question of previous expense that served to defeat the purpose in view. Those who have been conducting the work at the tabernacle have been obliged to incur an expense of $200, which the union does not feel like assuming, and this must be done before the Endeavors can acquire the property under the proposed plan.

The work will be continued for the present as in the past, but it is still an open question as to whether the union will take it up. One thing is certain, it will remain an interdenominational mission. It is possible that later on another mass meeting of the Endeavorers will be held and the question voted upon again.

The mission is now sufficiently established to continue it. There is not only growing interest in the gospel meetings, but a large Sunday-school has been established.

HOPE MEN'S CLUB INSTALLS.

Organization Also Plans For An Actice Spring and Summer.

The Men's Club of Hope chapel held an important meeting, last night, at which the following officers were installed: President, John Slorah; vice president, Ralph Eckert; treasurer, John Vogel; chaplain, Rev. L. R. Howard. The president named these committees: Lookout, Thomas Hendry Ralph Eckert and James Penny; entertainment, Ralph Eckert, Wallace Morton and David Bowden.

The club discussed plans for a series of entertainments to be held in the near future and an active spring and summer campaign was arranged for. By-resolution, the club became affiliated with the Presbyterian Brotherhood of America, recently organzed. G. Herbert Condict, who is superintendent of Hope chapel Sunday-school, was elected to membership.

—Stricly fresh vegetables and fancy fruits at Neuman Brothers' at all seasons of the year. At the present time they have one of the largest displays to be seen in the city.

COMPETITION FOR NEW SCHOOL PLANS

FOUR PROMINENT FIRMS WILL TAKE—MANUAL TRAINING ROOM.

Competition among four firms of architects for the plans of the proposed new school at Darrow avenue was decided upon by the Board of Education at its meeting last night. The four firms from whom bids will be received are Marsh & Gatty, Tracy & Swartout, Hale & Rogers, and H. V. B. Magonigal, all of New York. Several firms submitted figures. The competition will be confined to the four named.

The general scheme of construction was discussed by the board members. It was agreed that the building have twelve rooms, with an auditorium, and probably, a manual training room. It will be the first structure of the primary grades to be fitted with a manual training room in this city, if that feature is finally decided upon.

The custodian of school moneys reported a balance of $22,540 on hand February 28. The collector reported the collection of $1,901 in February.

MRS. J. A. CHAMBLISS HEAD OF BAPTIST SOCIETY.

Officers Chosen By Women's Foreign Missionary Society.

The election of officers in the Woman's Foreign Missionary Society of the First Baptist church took place at their quarterly meeting held yesterday afternoon in the lecture room, with the following result: President, Mrs. J. A. Chambliss; vice-presidents, Mrs. D. J. Yerkes, Mrs. Robert Lowry; secretary, Mrs. B. J. Shreve; treasurer, Miss Ida Yerkes; executive committee, Mrs. David J. Boice, Mrs. I. Manning Runyon, Mrs. F. H. Biglow, Mrs. S. T. Wilson, Mrs. William White, Mrs. J. A. Powlison, Mrs. O. B. Leonard, Mrs. J. D. Runyon; collectors, Mrs. Alexander Thorn, Mrs. Charles H. Smith, Mrs. Isabel Milne, Mrs. Harold Serrell, Mrs. Firman Coon, Mrs. Charles Conover, Miss Jennie Whitney, Mrs. A. D. Mallinson, Miss Annie Boice, Miss Laura Runyon; honorary collector, Mrs. A. W. Johnson.

Mrs. Robert Lowry presented a paper full of absorbing interest on "New Zealand, New Guinea and Malaysia." The first mentioned island is called the gem of the Pacific and Mrs. Lowry read from a personal friend's letter a description of the beautiful harbor of Aukland and the charms of Honolulu. In her account of New Guinea, she spoke with great praise of the missionary chalmers, with whom Robert Louis Stevenson had an intimate friendship and who met with a tragic death at the hands of the people he was trying to save. The paper concluded with the history of mission work in the islands of Malaysia and the testimony of observers who declared that civilization could not be attained except through the ministry of the gospel.

Current events were given by Mrs. D. J. Yerkes.

In connection with the meeting of the Foreign Missionary Society there was an all-day sewing meetinng under the auspices of the Women's Home Missionary Society. They spent the morning and early part of the afternoon preparing articles and making rag carpet for the missionary barrel. At noon a box luncheon was served unnder the direction of Mrs. S. W. Dunning and Mrs. Walter C. Dobbins.

SENATOR BRIGGS HONORED.

Associates in State House Present Loving Cup.

Trenton, March 6.—United States Senator Briggs received yesterday afternoon a handsome loving cup from his associates in the State House. The presentation speech was made by Governor Stokes. Among those in attendance were Mr. Dickinson, Mr. Lewis, Mr. Riker and Colonel Bryant.

Senator Frelinghuysen offered concurrent resolutions, which were at once adopted, expressing the regret of the Senate over the retirement of State Treasurer Briggs and extending the thanks of the Senate for his services. The approval of the joint meeting that went over the State treasurer's accounts was expressed.

Dr. Ard to Speak.

The Plainfield Mothers' Association will meet at the High School Friday afternoon at 3:30 o'clock, when Dr. F. C. Ard will give an address on "The Care of Children's Ears and Eyes." All mothers are cordially invited.

—The contract case of Dr. Ambrose Brennan against Lawrence Kerwin, for services, which was to have been tried before Justice Warden at Dunellen on Monday, was adjourned for two weeks on motion of William G. DeMeza, Esq., counsel for the plaintiff.

QUARTER MAY COST LIFE

Colored Waiter Seriously Shot in Quarrel Over Twenty-Five Cents.

SHOOTER MAKES ESCAPE

He Is Thaddeus Payne, Driver for A. M. Griffen—Victim, Lee Johnson—Latter Shows Remarkable Vitality.

In a quarrel over twenty-five cents, Lee Johnson, colored, 35 years old, a waiter employed at Truell Inn, was shot seriously, perhaps fatally, last night, by Thaddeus Payne, also colored, 28 years old, a driver in the employ of A. M. Griffin, hardware merchant. The shooting occurred in a poolroom frequented by negroes, at 148 East Front street, at 9:20 o'clock. Payne escaped, and the police are still hunting for him.

From a statement made by Johnson and by friends of both men, the police know that bad feeling had existed between the two over a quarter-dollar borrowed from Payne for several days. They had quarrelled two or three times over the debt, and when they met in the poolroom last night the bickering was resumed. Payne seemed to be roused to a white heat, and drew a forty-four calibre revolver. He fired at least two shots, and one of them struck Johnson in the stomach. Payne jammed the revolver back into his pocket and ran out through the front door. Johnson started to run as the shooting began, and kept on in spite of the ball in his body, going out the back way. Both men left their hats behind.

Payne ran down Front street to Watchung avenue, and was seen to turn there in the direction of North Plainfield. That was the only clue to his trail that the police had secured up to this afternoon.

Johnson exhibited a remarkable degree of vitality. The bullet passed through his liver, travelled up through his lung and went on almost through his body, but he kept on his feet and walked through the yards to Second street. He went into a stable there, got a hat from one of the hostlers and went out into the street again. There he met Patrolman John Payne and told him he had been shot. He walked with the officer to police headquarters. Dr. C. B. Lufburrow, the city physician, was summoned and he ordered the negro to the hospital. Johnson retained consciousness, and told Chief Kiely who had shot him and what led up to the shooting. The ball was located in his back and removed last night. It was said at the hospital this morning that his condition was serious, but that he was resting easily.

Chief Kiely ordered all the available men out in search of Payne as soon as he learned of the shooting. Negro colonies on both sides of the brook were raked with fine toothed combs in vain, and every avenue of escape from the city was guarded without result. Chief Kiely was confident this morning, however, that the shooter would be run down within a day or two.

The witnesses to the shooting are known. Elijah Harris, who was left in charge of the poolroom while John Bimber, the proprietor, and Henry Wilkes, the manager, were at the theatre, is locked up as a witness, and Walker Hamler, who is known to have been in the place when the shooting occurred, has been located.

Payne has been employed by Mr. Griffin for over a year, and the police have no occasion before this to go after him. Johnson is said to have a reputation among his companions as a "fast fighter," and there is a tendency among the colored men to justify Payne on the ground that he probably had to shoot quick to keep himself from being hurt. Johnson had no weapon on him when he was brought to headquarters. The police learned this morning that Payne bought the revolver with which he shot Johnson from his employer two weeks ago. That was before he quarrelled with Johnson. Another revolver was found at his home on Plainfield avenue.

Drunk at the Theatre.

Glinton Hofler, colored, took a bundle with him to the theatre, last night, and made an alcoholic nuisance of himself. He was bounced by Patrolman George Dobson, and made the mistake of starting a fuss with the policeman. He was given his choice between paying fifteen dollars or going to jail for twenty days, in the city court this morning.

Board and Lodging for Vag.

Charged with vagrancy, G. W. Frazee was arraigned before Judge Runyon in the city court this morning. He was sent to jail for sixty days.

Miss Anna Boice, of Park avenue, is spending some time at Atlantic City.

STANDARD PATTERNS.

THE NEW SPRING SUPPLY IS NOW IN STOCK, WHICH INCLUDES EVERYTHING IN THE PATTERN LINE. WHEN YOU NEED A GOOD PATTERN TRY THE STANDARD, PRICE 10c and 15c.

A.E.FORCE & CO.

The White Store.

We give S.&H. Green Trading Stamps

The store that saves you money.

AN EXPLANATION.

STORE CLOSES AT 5:30 P. M. SOME CUSTOMERS WHO COME LATE ASK WHY WE CLOSE SO EARLY. TO HAVE STOCK PUT IN SHAPE FOR NEXT DAY'S BUSINESS AND GIVE OUR EMPLOYES AN EXTRA HALF HOUR'S RELAXATION FROM HARD WORK.

We Start the Month of March with a Campaign of UNSURPASSED VALUES—Values in NEW, CLEAN, BRIGHT MERCHANDISE That Bring to Our Store Day After Day Appreciative Patrons Who Recognize the Real Value of GOOD SEASONABLE GOODS at POPULAR PRICES.

New Spring Wash Goods.

We are ready to show you a most exquisite line of the new Spring Wash Materials in a bewildering array of the most wanted and fashionable designs in these ever popular wash materials.

DOTTED SWISS MUSLIN.

A new popular fabric that has already made its mark. It comes in raised Swiss dotts with checks, stripes and floral effects; price, yard ..... .15

Writing Paper—Special for Wednesday.

A big purchase of White Empire Linen Paper and Envelopes will be placed on sale Wednesday morning; the regular value of which is 25c; the sale price will be, box ..... .13

A Ribbon Special for Tuesday and Wednesday.

An immense assortment of beautiful Chiffon Faille Francaise Ribbons, in all the new wanted colors for spring. These are rich, soft, reversable ribbons, from 5 to 6 inches wide; regular 39c quality; special, yard ..... .24

GINGHAMS.—An excellent assortment of new Spring Ginghams in a variety of checks, plaids and stripes, at, yard 8

PERCALES—This ever popular wash fabric is 36 inches wide, in a superb array of the very best styles, checks, stripes annd dotts, yd. .15

NEW BATISTE—A beautiful assortment of new Spring Batiste; the designs are exceptionally good, embracing all the most popular styles, the price is, yard ..... .15

This Costume is made of the popular wash fabric---Drap De Linde.

New Spring Wash Goods.

Here is a collection of the daintiest and prettiest aggregation of Wash Dress Materials we have ever shown at a popular price. This lot consists of Lucerne Tissue Drap De Linde, Shadow Checks and Swiss Appliqué. Your ingenuity will be taxed to decide as to which is the prettier. These goods are equal to any of the high grade imported goods and the price will only be ..... .29

(See Show Window.)

Sale of Housefurnishings, Thursday, in Basement. Sale Commences at 10 A. M.

12-quart Preserving Kettles, 59c value, for 35c
8-quart Preserving Kettles, 45c value, for 25c
10-quart Preserving Kettles, 49c value, for 29c
3-pint Coffee and Tea Pots, 29c value, for 19c
8-quart Convex Kettles, 59c value, for 43c
3-quart Berlin Kettles, 29c value, for 19c
6-quart Berlin Kettles, 49c value, for 37c
3-pint Rice Boilers, 59c value, for 29c
7-pint Tea Kettles, 69c value, for 43c
10-quart Dish Pans, 59c value, for 29c

Ladies' Waists Specially Priced for Thursday.

A lot of Ladies' Mannish Waists, with box pleats front and back; also a small lot of all-linen Waists, tailor effects. Some of these have stiff collars and cuffs, others soft hemstitched collar and cuffs. These run in value up to $2.00; special for Thursday ..... .69

SCHEERER & CROWN

74 and 76 Market St., Newark, N. J.

The most liberal credit house on earth. Prices always one-third lower than others ask for similar quality.

NO DEPOSIT REQUIRED

WE FURNISH A 3-ROOM FLAT COMPLETE FOR $75.00

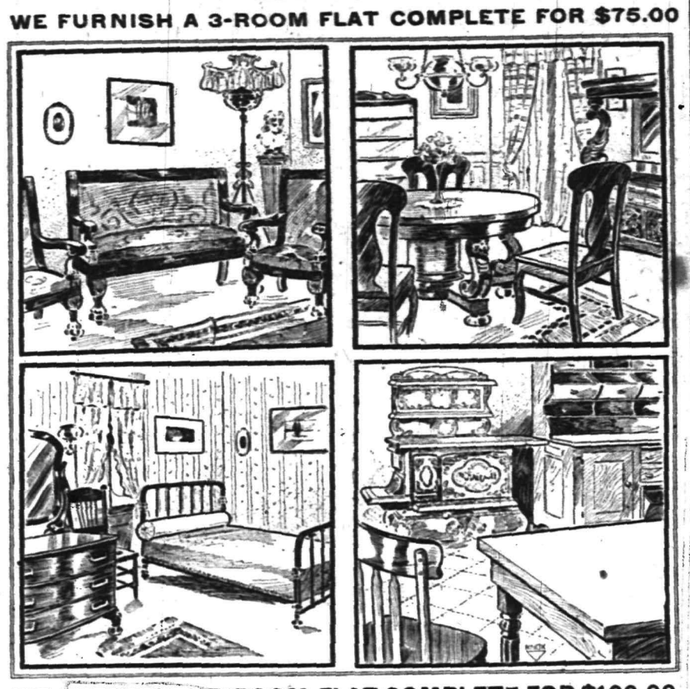

WE FURNISH A 4-ROOM FLAT COMPLETE FOR $100.00

A postal card will bring our salesman to your home to take your order on the following terms of credit:

For Furnishings of 1 Room, no deposit, Payments 50c weekly;
For Furnishings of 2 Rooms, no deposit, Payments $1.00 weekly;
For Furnishings of 3 Rooms, no deposit, Payments $1.50 weekly;
For Furnishings of 4 Rooms, no deposit, Payments $2.00 weekly.

Carfares Allowed when Purchases are Made at the Store

PERSONAL.

Abraham VanCleef, of Elm place, has returned from a short visit in Hunterdon county.

Mrs. R. W. Cumback, of West Front street, has recovered from an attack of the grip.

Mrs. George Dufford, of West Front street, has returned from a visit with relatives at Middle Valley.

Alfred W. Dunavan, of East Second street, is improving from an illness that has detained him at home several days.

Louis Moynihan, of Bound Brook, has returned home after spending a few days with relatives in the city and borough.

Mrs. Chapman Fisk, of West Seventh street, who is spending the winter in New York, will return to her Plainfield home early in the spring.

Mr. and Mrs. Aubrey Weightman, of Philadelphia, have been visiting Mrs. Weightman's mother, Mrs. Rowland Cox, of West Seventh street.

Mr. and Mrs. J. F. Harman and daughters, the Misses Harman, of West Eighth street, sailed Saturday on the Celtic for a three months' trip in Italy and France.

T. A. Neely, formerly of the borough, now a resident of Pittsburg, Pa., has returned home after spending Sunday at the home of Mr. and Mrs. Herman Berkhan, of Watchung avenue.

Capain Winn, of the Jackson building, who has been at home for several months, is preparing to start on a long sailing voyage on his ship, which has been laid up in New York harbor during the winter.

Mr. and Mrs. William Slape, who have been spending several months at Liberty, N. Y., for Mr. Slape's health, have returned and are spending a few days with Mrs. Slape's parents, Mr. and Mrs. B. D. Newell, of Westervelt avenue. Later they will reside in Brooklyn.

HERE'S A GOOD CURE FOR INSOMNIA, SURE.

Yesterday a friend who had heard that I sometimes suffer from insomnia told me of a sure cure. "Eat a pint of peanuts and drink two or three glasses of milk before going to bed," said he, "and I'll warrant you'll be asleep within half an hour." I did as he suggested, and now for the benefit of others who may be afflicted with insomnia, I feel it to be my duty to report what happened, so far as I am able this morning to recall the details, says a writer in The Good Health Clinic. First let me say, my friend was right. I did go to sleep very soon after my retirement. Then a friend with his head under his arm came along and asked me if I wanted to buy his feet. I was negotiating with him when the dragon on which I was riding slipped out of his skin and left me floating in midair.

When I was considering how I should get down, a bull with two heads peered over the edge of the well and said he would haul me up if I would first climb up an rig a windlass for him. So as I was sliding down the mountainside the brakeman came in, and I asked him when the train would reach my station. "We passed your station 400 years ago," he said, calmly folding the train up and slipping it into his vest pocket.

At this juncture the clown bounded into the ring and pulled the centre pole out of the ground, lifting the tent and all the people it in up, up, while I stood on the earth below watching myself go out of sight among the clouds above.

Then I awoke and found that I had been asleep almost ten minutes.

—Fifteen Plainfielders have secured cabin passage for trips abroad, through the agency of Mulford Estil. They will sail during the early spring and summer.

THE DAILY PRESS may be obtained from the following Newsdealers and Agents. 10c. a week.

CITY.

Union News Co. ..... R. R. Station
J. M. Harper ..... 411 Park Ave.
E. A. Laing ..... 149 W. Front St.
A. D. Mallinson .. Fourth and Liberty Sts.
Trolley Waiting Room .... Watchung Ave.
M. Estil ..... 111 Park Ave.
Debele & Stahl ..... 113 Somerset St.
Blaney & Son ..... 331 Watchung Ave.
T. A. Garthwaite ..... 212 Watchung Ave.
A. Anderson .. West Third St. and Lee Pl.
John Mottley .Cor. E. 3d & Richmond Sts.

SUBURBAN.

Dunellen ..... B. Siriski
New Market ..... R. Burdick
Bound Brook ..... Union News Co.
Bound Brook .... D. M. Ross, Trolley Sta.
Somerville ..... Jacob Gernert
Westfield .... C. F. Wittke, A. E. Snyder
Westfield ..... J. W. Wall
Scotch Plains ..... Chas. Elliott
South Plainfield ..... Patrick McDonough
Fanwood ..... Chas. Elliott
Netherwood ..... Blaney & Son

NEWS IN THE SUBURBS.

NORTH BRANCH.

Rev. E. R. Kruenzenga, from the New Brunswick Theological Seminary, will preach as a candidate in the Reformed church at Bedminster next Sunday.

Miss Mary Logan has resigned her position as organist in the Reformed church at Bedminster, and will be succeeded by Miss Mundy, of Somerville.

Miss Maggie Van Doren, sixty-two years old, died a few days ago at Millstone, from consumption. She is survived by three brothers and one sister.

Miss Sarah Schomp, of Centreville, has been visiting Mr. and Mrs. George Perry at Dreabrook, near Whitehouse Station.

Misses Mary and Anna Van Derveer, of Somerville, have been guests of Mr. and Mrs. James L. Stillwell, near this place.

Miss Sadie Gulick, of Lamington, has been spending a few days with Miss Mae Nevins at Bedminster.

Dr. and Mrs. Henry V. Davis have been entertaining Mr. and Mrs. Henry Van Derveer, of Whitehouse.

Mrs. Richard W. Hoagland, of Neshanic, has been a guest of her son, John Coleman, in New York.

Miss Holmes, of Plainfield, has been a guest of her aunt, Mrs. Van Ten Eyck, in this place.

Mrs. Wood is home from a visit to her mother, Mrs. Mahlon H. Rupell, at Frenchtown.

Miss Kathryn Flynn has returned from a visit to relatives in Trenton.

Miss Mayme Jelliffe is home from a visit to relatives at Hopewell.

RARITAN.

Mrs. Walter Bryan and children, of Newark, have been recent guests of her parents, Mr. and Mrs. George Wachter, of Loomis street.

Mrs. A. Q. Amerman, of Newark, has returned to her home, after visiting her parents, Mr. and Mrs. Staats Quick, in Raritan.

Miss Cora Hoagland, of Long Branch, is a guest of her grandparents, Mr. and Mrs. John Hornby, on Third street.

Mrs. Joseph R. Weaver, of Westfield, has been a guest of her mother, Mrs. Catherine Smith, on First avenue.

—Daily Press want ads. pay.

GAS TALK No. 2

Gas in the home means good light.
It also makes cooking easy.
Why?
First, because Gas light gives a clear, steady glow that illuminates the room and does not hurt the eyes.
Second, because a gas range does away with coal and ashes—two terrors to a housewife.
With Gas, these are replaced by cleanliness and easy regulation without unnecessary work. Install a gas range and save both time and labor.

Gas Department
PUBLIC SERVICE

DUNELLEN.

The charge of R. L. Pierce against Eugene LaBaw, who is said to have put him off his place, will be heard before Justice VonMinden this afternoon.

Mr. and Mrs. Joseph Brayton, of New York, were in the village yesterday looking for a place as a summer residence.

Edward Reusch and Paul Reusch have taken over the mill property at New Market. The former will conduct it.

Miss Alice S. Pierce has secured a number of old recipes for the Baptist church fair cookbook.

George Schenck has laid in a big stock of salt hay to use in packing about his ice crop.

Friendship Circle will be entertained by Mrs. Foster Sofield this afternoon.

Mrs. Arthur Martin is entertaining her aunt, Mrs. Dasher, of Trenton.

Mrs. H. J. Piddington has returned from a stay out of town.

"Mayor Bill" Smith visited friends in the village this week.

Arthur Miller is entertaining a friend from Hoboken.

Miller John Otto is reported to be improving in health.

Grover Kratzel has recovered from a brief illness.

PLAINS AND FANWOOD.

It is reported that there will be a local ice company in town next summer. This will at least make some competition and may possibly mean that local consumers will be able to buy ice at a reasonable figure again.

Mr. and Mrs. Charles Frentz and son, who have been visiting relatives and friends in town, have left for Boston, Mass., where Mr. Frentz will superintend a large mason contract.

Mrs. William S. Corey has returned from Berlin, N. Y., where she was called by the death of B. M. Manchester, who died Wednesday of last week.

Work has been started on William R. Buckley's $10,000 house on Front street. John Bornman has the contract.

Miss Isabella Hyams, who has been visiting Miss Susie Parse, has returned to her home in New York.

A meeting of the Township Committee will be held in the town room Friday night.

Fanwood B. & E. Co. holds its monthly meeting tonight in the company rooms.

JOURNALISTIC OPINIONS

Martine's Chance.

The Newark Sunday Call takes a guess as to the future by saying that the nomination of James E. Martine, the "farmer orator," for United States Senator by the Democratic caucus recently, is supposed to indicate his candidacy for Governor next fall. Mr. Martine seems to be one of those plain people who often succeed very well in politics and who do very fair service to the public as well. His chances of success would certainly be better than those of any Democratic nominee for the last dozen years. The Republicans have worked pretty hard to throw away their big majority in this State, and they will have to present a candidate who will have support more than local to retain their control. The machine has been a failure. It is bad enough to be wrong, but even the machineist in politics despises a blunderer.—Warren Journal.

—The employes of the New York and New Jersey Telephone Company are preparing to complete the underground work as soon as suitable weather arrives and the snow gets off the ground.

PIANOS, ORGANS, PLAYER-PIANOS

—AND—

Cabinet Self-Players

The most complete and varied stock to be found anywhere.

The Incomparable

MATHUSHEK & SON

Patent Parlor Gem Baby Grand a perfect instrument in every respect.

M. & S. Patent Duplex Sounding Board Uprights in famous sizes and woods.

M. & S. Full round tone Small Uprights for limited space in Mahogany, Oak, Walnut or Mission Oak.

The celebrated Jacob Brothers' Uprights in all styles and woods.

Lawson & Erhardt new Uprights at prices and terms to meet any requirement.

The Sohmer Upright with interior Cecilian.
The Farrand Upright with interior Cecilian.
The Cecilian Player Piano.

The Apollo Concert Grand Upright, playing all 88 notes.
The Apollo Grand Upright, playing 82 notes.
Apollo Cabinet Self-Players with same ranges.
The Cecilian Cabinet Self-Players.

Used Steinway & Sons Uprights and Squares, Kranich & Bach and James & Holmstrom Baby Grands. A fine assortment of other makes. Used Uprights and Squares — too numerous to mention.

All these used Instruments have been taken in exchange, put into proper condition and are offered at attractively low Prices and Terms.

We include several slightly used Uprights of our own manufacture, returned from rent—all sizes.

310 West Front Street
PLAINFIELD, N. J.
'Phone 910-J

EXCHANGING, RENTING, TUNING, REPAIRING.

OPEN SATURDAY EVENINGS

NOTICE OF ORDER TO LIMIT CREDITORS.

Somerset County Surrogate's Court.

Estate of James Armstrong, Deceased. Notice is hereby given, That on the eighteenth day of February A. D. 1907, on the application of the undersigned, as Administrator of the Estate of James Armstrong, deceased; an order was made by the Surrogate's Court, requiring the creditors of the said James Armstrong, deceased, to bring in their debts, demands and claims against the said decedent, under oath or affirmation, and present the same to the subscriber within NINE months from the date of said order; and in default thereof any such creditor shall be forever barred of his or her action therefor against the subscriber.

EUGENE M. LAING, Administrator.
146 Park Avenue,
2 20 10 w Plainfield, N. J.

MARCHANT BROS.,

PLAINFIELD MILK AND CREAM CO.

PASTEURIZED MILK

8c per quart.

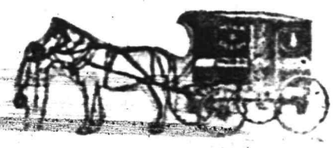

191 North Ave., Plainfield.
Telephone 840.

"Our Wagons Everywhere"
"Ready to Serve You."

Money Saving Bargains.

We are offering many good bargains for careful buyers. These are good values, but our space will permit the mentioning of only a few of the many good values we are offering.

98c—Special lot of Ladies' Woven and Satin Petticoats, extra well made of good quality of material; good assortment of colors; the former price of the skirts was $1.50.
7c yard—500 yards of Outing Flannel, extra heavy weight; good assortment of patterns; regular value 10c yard.
7c yard—1,000 yards of Apron Ginghams, well selected assortment of patterns; regular value 9c yard.
4c yard—2,500 yards White Crash Toweling, good width and quality; regular value 6c yard.
6c yard—500 yards Crash Toweling, extra heavy weight and good value at 8c yard.
25c yard—Special lot of Dress Goods Remnants, all different lengths; regular price of these goods was 50c yard.

I. H. BOEHM

109-111-113 W. FRONT ST., 126 PARK AVE. Tel. 688-J

207 BROAD ST. ELIZABETH LOAN Co. 207 BROAD ST.

Reliable Money Lenders

IF YOU BORROW

$10 Pay us 65c per week or $2.70 per month.
$15 Pay us 85c per week or $3.35 per month.
$25 Pay us $1.15 per week or $4.65 per month.
$40 Pay us $1.50 per week or $6.10 per month.
$50 Pay us $1.75 per week or $7.55 per month.

We give you a written statement showing the exact cost of a loan, also the exact discount we allow every month the loan is paid before the contract time. You will find us always willing to give you facts at our office. If you cannot call, write or 'phone us, and our confidential agent will call and give you full particulars.

The possession of household goods, piano, organ, horses and wagons are sufficient evidence of your ability to pay.

ELIZABETH LOAN COMPANY.

Room 24, Hersh Bldg. N. Y. & N. J. Tel. 778-R. Elizabeth, N. J.

GIDDES' SHOES

make life's walk easy. You'll forget you have them on till its time to take them off.

SOROSIS and other standard makes, the only place to get them at.

Giddes' Shoe Store

COR. FRONT STREET AND MADISON AVENUE.

Advertise in The Daily Press.

Corporation Notice.

Notice is hereby given that an ordinance, entitled "An Ordinance to establish the side lines along West Front street from Grove street to West End avenue and from Central avenue to Grant avenue," a copy of which is subjoined to this notice, has been introduced before the Common Council, read the second time, and ordered engrossed preparatory to its third reading, and that it is the intention of the Common Council to adopt such ordinance at the regular meeting of the Common Council to be held in the Council Chamber, No. 149 North avenue, in the City of Plainfield, N. J., at eight o'clock p. m., on Monday, the fourth day of March, A. D. Nineteen Hundred and Seven, at which time and place prior to the adoption of said ordinance, said ordinance will be considered by the Common Council, and all persons interested may be heard before the Common Council with reference to the proposed ordinance.

By order of the Common Council,
JAMES T. MacMURRAY, City Clerk.
Plainfield, N. J., March 4, 1907.

AN ORDINANCE

To Establish the Side Lines Along West Front Street from Grove Street to West End Avenue and From Central Avenue to Grant Avenue.

The Inhabitants of the City of Plainfield by their Common Council do enact as follows:

Section 1. That the side lines on the northwesterly side of West Front street from Grove street to West End avenue and on the southeasterly side of said street from Central avenue to Grant avenue shall be fourteen (14) feet from the curb lines as now established and laid out, making the sidewalk ten (10) feet wide and leaving for areas a width of four (4) feet, said side lines being distant thirty-two and one-half (32½) feet on either side of the center line of said street and parallel therewith.

Section 2. That hereafter all coping, grating, flagging, concrete or other material for areas along said portion of said street shall be laid upon the established sidewalk grade.

Section 3. That all ordinances and parts of ordinances, so far as they conflict with the provisions of this ordinance, be and the same are hereby repealed.

Corporation Notice.

Notice is hereby given that an ordinance, entitled "A Supplement to an Ordinance, entitled 'An Ordinance for the Permanent Improvement of Certain Streets and Portions of Streets of the City of Plainfield, with Permanent and Durable Macadam Pavement, and to Provide the necessary funds in advance of the Collection of Assessments for Benefits,' Approved July 5, 1906," a copy of which is subjoined to this notice, has been introduced before the Common Council, read the second time, and ordered engrossed preparatory to its third reading, and that it is the intention of the Common Council to adopt such ordinance at the regular meeting of the Common Council to be held in the Council Chamber, No. 149 North avenue, in the City of Plainfield, N. J., at eight o'clock p. m. on Monday, the first day of April, A. D. Nineteen Hundred and Seven, at which time and place prior to the adoption of said ordinance, said ordinance will be considered by the Common Council, and all persons interested may be heard before the Common Council with reference to the proposed ordinance.

By order of the Common Council.
JAMES T. MacMURRAY, City Clerk.
Plainfield, N. J., March 4, 1907.

A Supplement to an Ordinance, entitled "An Ordinance For the Permanent Improvement of Certain Streets and Portions of Streets of the City of Plainfield, with Permanent and Durable Macadam Pavement, and to Provide the Necessary Funds in Advance of the Collection of Assessments for Benefits." Approved July 5, 1906.

Whereas, The money obtained by the sale of bonds issued under the Ordinance to which this Ordinance is a Supplement has proved inadequate for the full payment of the permanent street improvements authorized by said Ordinance and the further sum of One Thousand Dollars ($1,000) is needed to make up the deficiency:

The Inhabitants of the City of Plainfield by their Common Council do enact as follows:

Section 1. That for the purpose of obtaining by sale of the bond hereinafter specified for the permanent improvement of the Streets and Parts of Streets specified in the Ordinance to which this is a Supplement in advance of the collection of assessments for benefits, the Common Council of said City do hereby, pursuant to the Statute in such case made and provided, authorize the issuing of one municipal bond of the City of Plainfield of one thousand dollars, which bond shall bear interest at the rate of five per centum per annum payable semi-annually, and be payable three years from the date of issue with the option of the City to redeem or pay off said bond at any time after one year from date of issue and before three years from said date of issue on giving personal notice to the holder of said bond or thirty days' notice by advertisement in the official newspapers of the City of the intention to make such redemption or payment, which bond may be sold for an amount not less than par value, and the interest on said bond shall be raised annually by taxation and the principal be paid by the City at maturity, and the money derived from the assessments upon the property benefited by the improvement specified in the Ordinance to which this is a Supplement shall, when collected, be held as a fund toward the payment of said bond.

Corporation Notice.

Notice is hereby given that an ordinance, entitled "An Ordinance to Lay Out and Open Arlington Avenue from West Fourth Street to West Fifth Street," a copy of which is subjoined to this notice, has been introduced before the Common Council, read the second time, and ordered engrossed preparatory to its third reading, and that it is the intention of the Common Council to adopt such ordinance at the regular meeting of the Common Council to be held in the Council Chamber, No. 149 North avenue, in the City of Plainfield, N. J., at eight o'clock p. m. on Monday, the fourth day of March, A. D. Nineteen Hundred and Seven, at which time and place prior to the adoption of said ordinance, said ordinance will be considered by the Common Council, and all persons interested may be heard before the Common Council with reference to the proposed ordinance.

By order of the Common Council.
JAMES T. MacMURRAY, City Clerk.
Plainfield, N. J., March 4, 1907.

AN ORDINANCE

To Lay Out and Open Arlington Avenue from West Fourth Street to West Fifth Street.

The Inhabitants of the City of Plainfield by their Common Council do enact as follows:

Section 1. That the street known as Arlington avenue, from the southeasterly side line of West Fourth street to the northwesterly side line of West Fifth street, as already laid out, opened and dedicated to the public and shown on map entitled "Map for accepting Arlington avenue between West Fourth and West Fifth streets, City of Plainfield, N. J., Nov. 1906," filed in the office of the City Clerk December 3, 1906, and in the Clerk's office of Union County, as said street is now graded and macadamized, be and the same is hereby accepted as a public street of said city.

Corporation Notice.

Proposals For Furnishing Crushed Stone and Material for Culverts and Crosswalks.

Pursuant to a resolution adopted by the Common Council of the City of Plainfield, at the regular meeting held March 4, 1907, notice is hereby given that the Committee on Streets and Sewers will meet at the office of the Committee, No. 151 North avenue, in the City of Plainfield, on Thursday, March 21, at eight o'clock, p. m., at which time and place said Committee on Streets and Sewers will receive sealed proposals for furnishing crushed stone, and for furnishing materials for culverts and crosswalks as follows:

For crushed stone for the remainder of the year 1907, the bids to state the price per ton of 2,000 pounds, for furnishing the following sizes, viz.:

Fine screenings, ½ inch stone, 1½ inch stone and 2½ inch stone, in such quantities, and delivered at such places in the city as the Street Commissioner may direct.

The above must be of the very best quality of trap rock, free from weathered stone, dirt, clay or other foreign matter, equal in every respect to samples in Street Commissioner's office, and in every way acceptable to the said Street Commissioner.

The stone must be weighed on such scales as the Street Commissioner may direct, and a voucher or weigh bill must be delivered with every load to the said Street Commissioner or his authorized representative.

Also for furnishing the following materials for culverts and crosswalks:

Cover stone for culverts not larger than 4 feet by 3 feet by not less than 3½ inches in thickness, per square foot.

Curbing 16 inches by 4 inches, 3 to 6 feet long, per lineal foot.

Curbing 20 inches by 4 inches, 3 to 6 feet long, per lineal foot.

Crosswalk stone 24 inches by not less than 4 inches, 3 to 4½ feet long, Belgian edge, per lineal foot.

Crosswalk stone 30 inches by not less than 4 inches, 3 to 4½ feet long, Belgian edge, per lineal foot.

All to be of the best quality hard blue stone from the Hudson River quarries, equal in quality to sample in Street Commissioner's office.

No Erie, Pennsylvania or similar stone will be accepted.

Upon receipt of the bids or proposals the Committee on Streets and Sewers will immediately proceed to unseal the same and publicly announce the contents in the presence of the parties bidding or their agents, provided said parties or their agents choose to be then and there present, and also make proper record of the prices and terms.

The right to reject any or all bids is expressly reserved.

By order of the Common Council and the Committee on Streets and Sewers.
JAMES T. MacMURRAY, City Clerk.
Dated Plainfield, N. J., March 4, 1907.

ALL READY

to receive goods of all kinds in finest Fireproof Storage Warehouse in the State. . . . .

MONO

Fireproof Storage Warehouse

OPPOSITE FREIGHT HOUSE.

A Clearance Sale.

WINSLOW ICE SKATES
HEATING STOVES
25 Per Cent. Discount.

on all **Ice Skates** now in stock. We still have a good assortment of **Club and Hockeys.**

Spalding Hockey Sticks, regular 25c, special.....20c
Spalding Hockey Pucks, regular 25c, special.....20c

10 PER CENT. REDUCTION

on the remaining stock of **Heating Stoves.**

Our **Housefurnishing** and **Hardware** departments are as complete as usual.

If you cannot find what you want elsewhere—**Come to Griffen's.**

Tinning and **Plumbing** a specialty.

A. M. Griffen, 119-123 East Front Street. Tel. 6-J.

Skirts

Sample Skirts made from the very highest grade chiffon, panamas, broadcloths and mixtures, scarcely two alike, but all the very latest spring models. Values positively from $4 to $6, choice while they last at

2.98.

The Paris

ATLANTIC CITY.

The best place for rest or recreation or recuperation at this season is

ATLANTIC CITY

and the new Fireproof

CHALFONTE

is especially well equipped to supply the wants of those who come to Secure them.

Write for Illustrated Folder and Rates to

THE LEEDS COMPANY

ALWAYS OPEN 11743 w-s ON THE BEACH

TELEPHONE 467 J

Schreiner's

PARK AVE. AND SECOND ST.

PHARMACY

For Coughs, Colds, Sore Throat and Bronchial Trouble take Schreiner's Tasteless Cod Liver Oil, 75c bottle.

LOWNEY'S CHOCOLATES AND BON BONS.

TRY A PRESS WANT AD

THE GREAT 12 ACRE STORE

HAHNE & Co

Newark's Store Beautiful

BROAD NEW & HALSEY STREETS

Fashion Favored Suits.

Depend upon finding here everything that fashion has decreed to be proper and many original and exclusive designs that other stores will not show—the product of artist dressmakers many of whom confine their best creations to our organization. Included in our collection are many copies of splendid imported models which will interest the ultra-fashionable. Here are suggestions from this great stock which will help you appreciate the variety and the low prices:

Women's Suits of Black or Blue Panama—In extremely stylish models, the jackets being semi-fitted and trimmed with braid and fancy vest effects, the skirt nicely plaited; suits that we value at $16.50, are being offered at... **$12.98**

Women's Suits of Broadcloth—In stripes, plaids and overplaids; prettily trimmed with taffeta and fancy braids; jackets in Eton and coat effects, skirts neatly plaited; valued at $22.50; priced here at only... **$16.50**

Women's Suits of Broadcloth—In fancy plaids and checks, and blue, black and brown Panama and serge; made with tight-fitting, semi-fitting and box coats, plaited skirts; trimmed with plain or fancy braid, tailor straps and stitching. Two special models, at $19.50, **$22.50**

Cutaway Coat Suits of fine serge in black, blue and brown, with either box or side plaited skirts; suits rightly valued at $35.00; offered here at the low price of **$25.50**

Box Coat, Cutaway Coat and new **Eton Suits** of Panama, imported plaids and overplaids and plain cheviots; trimmed with braid, taffeta and tailored straps; beautifully lined with taffeta; skirts side-plaited in striking models; value $39; offered here at.... **$29.50**

Suits in Fancy Eton, Gibson and Three-Button Cutaway Coat and Vest Effects—Made of voile over silk and of fancy cheviot and Panama with trimmings of braid and taffeta; both side-plaited and trimmed skirts to suit your taste; elegant suits, would be considered moderately priced in many stores at $50; offered here at **$39.50**

Truly Astonishing Coat Offers.

This is the last call on Women's Long Coats for we are determined that all the odds and ends of the Winter season shall be closed out tomorrow, Thursday, and there should not be a garment left by noon if low prices will sell them. Really this is more like giving them away.

There are coats in this lot of plain colored cheviots and fancy stripes and plaids in gray and brown mixtures, and some in white and a few cloth capes and raincoats.

Values run all the way from $10.50 to $39.50.

Special selling prices will be $3.75 and $4.75.

WORD OF THE NEW COATS.

Every new Spring model that the best designers have brought out is represented in the splendid collection here and ready for you—coats of Taffeta Rajah Silk, Imported Mixtures, Broadcloths, Panamas, Cheviots and Covert Cloths. Many of the models are exclusive with this house.

Covert Cloth Coats in jaunty styles; smartly made with tailored straps; lined with satin—coats that would readily sell at $10.50; offered as a special feature at **$7.50**

Covert Cloth Coats in Corset effects—very stunning indeed; 45 tailored straps distinguishing them; lined with satin; coats that might be sold at $16.50; another big feature of our Garment Shop, at **$9.50**

Black Broadcloth Box Coats—Very jaunty indeed; made with tailor straps; lined with satin; value $14.50; special priced at..... **$10.50**

Black Broadcloth Box Coats trimmed with braid and fancy trimmings; lined with gray satin; dashing coats indeed; value $16.50; special priced here at **$12.50**

Fancy Box Coats of Black Taffeta trimmed with black braid and laces; exquisitely lined with white satin; beautiful models that will delight the most fastidious; very low priced at **$10.50, $12.50 and $18.50.**

NEWEST IN WALKING SKIRTS.

Walking Skirts here of Black Taffeta, blue and black Voile, brown and black Panama and Chiffon Panama, Imported Stripes, Plaids and Overplaids—all made in the smartest plaited effects as only the best tailors can make them, and priced particularly low, as will be seen from what follows:

Women's Walking Skirts of Panama in light and dark gray; of brown mixtures in prettily plaited and box plaited effects; good value at $7.98; marked here at the remarkably low price of.. **$3.75**

Walking Skirts of Panama, Cheviot, Brilliantine and Serge in black, blue and gray; latest style plaited effects; beautifully tailored; value $9.98; priced here at **$5.98**

Walking Skirts of Chiffon Panama, Brilliantine, Imported Plaids, Stripes and Checks in splendid models—elegantly tailored skirts that would sell in most stores for $10 or more; a big feature of this stock at **$6.75**

Walking Skirts of Black Taffeta and Voile; prettily side plaited, box plaited and with cluster plaited effects; at prices that will surely appeal to you as being moderate, running like this:

$8.98, $10.50, $12.50, $14.50 up to $22.50.

GERMS CAUSE DYSPEPSIA

IF YOU DON'T KILL THE DISEASE GERMS THEY WILL KILL YOU. PEPSOIDS DRIVE THE GERMS OUT OF THE STOMACH AND REBUILDS IT. WRITE FOR A FULL SIZED BOTTLE—FREE.

A noted physician of Pittsburg, Pa., in a recent letter to Dr. Oidman says:

"In your prescription known as 'Pepsoids' you have given the medical world the greatest and most valued discovery in medicine of the present century. You have at last solved the problem that has baffled the skill of the best physicians of recent times, how to cure permanently all Acute or Chronic Stomach Diseases known as Dyspepsia, Indigestion, Catarrh of the Stomach and Digestive Weakness. I have used your prescription, 'Pepsoids,' in hundreds of cases without a single failure. I attribute the success of your treatment mainly to the fact that the disease germs of the stomach cannot resist Pepsoids. Your theory that most Stomach Diseases are brought about by multitudes of nefarious disease-breeding germs must be correct, judging from the remarkable results attained from the use of your 'Pepsoids.' I consider 'Pepsoids' the best and most valuable remedy yet discovered for the treatment of stubborn stomach ailments."

Pepsoids cure Dyspepsia and all Stomach Diseases, in a new way, by repairing the wornout lining of the Stomach and at the same time, destroy all disease-breeding germs. Dyspepsia and the worst forms of Stomach Disorders once cured in this way never returns.

Pepsoids are sold at drug stores at 50c. a bottle on an absolute guarantee or money refunded.

If you have not used Pepsoids before, we will send you a 50-cent bottle FREE. Send us your name and address and you will receive promptly, a full sized bottle.

You do not obligate yourself to pay a cent. All we ask, after Pepsoids have cured or greatly benefitted you is, that you recommend Pepsoids to your friends. Try Pepsoids to-day—they will cure you. The Vio Chemical Co., Chicago, Ill. 9

CADMUS BROS., North and Watchung Ave., Plainfield, N. J.

GET IN LINE FOR YOUR

Easter Suit, Top Coat and Furnishings.

Our Spring Styles have arrived and are ready for your inspection. New shapes in Hats.

CLOTHING TO ORDER.

Werner Clothing House,

206 W. FRONT STREET.

IF YOU ARE LOOKING FOR

TRUNKS, SUIT CASES OR BAGS

CALL AT

O. M. DUNHAM'S, 129 Park Ave

TRUNK STRAPS—ALL SIZES.

Advertised Mail Matter.

MARCH 4, 1907

E. H. BIRD, P. M.

Anderson, Mr	Morris, Miss Emma
Burrough, Mr Tour	Norton, Esq, Harry A
Brown, Miss Marjorie M	Overby, Mr Hudson
Barnett, Miss Clara	Parker, Miss Annie, 2
Brisbain, Dr F	Phelan, Mr M
Brown, Mrs J D	Randolph, Miss M A
Berry, Mr Frederick B	Smith, Mr Elmer
Crawford, Miss M R	Simpkins, Mr Edw B
Cane, Mr T B	Smith, Archie
Forrester, Edith	Stevens, Miss Sarah E
Foard, Mrs Silas	Svenson, Mr Gerstaf
Frazee, Mr Lewis	Schrait, Mr N
Frew, Mr and Mrs W N	Smith, Miss Carrie
Graves, Mrs D	Sanderson, Annie
Hoole, Mr	Thull, Mrs F P
Hobby, Mrs F A	Tause, Miss H Claire
Hoffman, Mrs A	Taylor, Mrs Louise
Husted, Dr J M	Tanks, Mr Paul
Jordan, Bernie E	Weiss, Mrs S
Lackwood, Miss Mary	Woods, Esq., D S
	Wyckoff, Mr Fr R

Please say advertised.

Captain Stuart, of Grove street, has recovered from a recent illness that detained him at home.

Miss Stephanie Krom, of Central avenue, has returned from a visit with Bound Brook friends.

ALBERT D. BEERS AMONG PRINCETON HONOR MEN

FORTY-ONE NEW JERSEY BOYS ARE ON THE LIST.

The list of University students obtaining honors in scholarship for the first term work contains the names of forty-one New Jersey boys, or about sixteen per cent. of the total number of students enrolled from New Jersey. Of the three States which furnish the largest quota of students for the University, namely, Pennsylvania, New Jersey and New York, Pennsylvania has fifty-three honor students, New Jersey forty-one, and New York thirty-one.

The percentage of students obtaining honors in standing from Pennsylvania and New Jersey is about sixteen per cent, and from New York about fourteen per cent.

The list of New Jersey honor men is as follows: Seniors, first group—Robert Wallis Kellogg, of Princeton; second group, Albert D. Beers, of Plainfield; Thomas J. Durrell, of Lawrenceville; Frank D. Farrell, of Newton; Thaddeus Gorecki, of Princeton; William R. Hulsizer, of Asbury; William M. Kerr, of Elizabeth; John J. Souderbaugh, of Salem; Arthur W. Lum, of Newark; James L. Martin, Jr., of Newark; John F. Riggs, Jr., of East Orange; William C. Vandewater, of Princeton; Frank H. Condit, of West Orange; Carl F. Hinrickson, of Newark; George A. Keeney, Jr., of Elizabeth, and Arthur P. Washburn, of Hackensack.

Juniors, first group—Henry J. Van Dyke, 3d, of Princton, and Charles H. Weelans, of Trenton; second group—Caleb C. Green, of Trenton; Archie H. Ormond, of Princeton; Charles W. Vernon, Jr., of Morristown; Walter W. Westervelt, of Beemerville, and Charles C. Wolferth, of Clarksboro.

Sophomores, second group—Robert E. Annin, Jr., of South Orange! Charles Burnett, of Paterson; Norman F. Carroll, of Newark; Wilbur LaRoe, of Perth Amboy; Spencer W. Phraner, of Bloomfield; Robert Strange, of South Orange; Edgar W. Beckwith, of East Orange; Allan H. Berry, of Toms River.

Freshmen, first group—John Fine, of Princeton; second group—Paul N. Cadwell, of Atlantic City; John L. Carter, of Montclair; Sherbone V. Damerel, of Montclair; Frank Fritts, of Chester; Jesse Herman, of Stirling; Daniel M. Smith, of Atlantic City; Walter L. Ward, of Orange; John F. Giffin, of Orange, and Arthur F. Hinrickson, of Newark.

CHRISTIAN FIELD.

The Feast of the Anunciation of the Blessed Virgin Mary, March 25, comes this year in Holy Week.

Miss Trembath, of the Babcock building, has been substituting as a soprano at the First Baptist church.

Rev. Albert Longley, of Trinity church, Bayonne, will be the special Lenten preacher at Grace church, tonight.

William E. MacClymont, organist and choirmaster at Grace church, is planning to give the cantata, "Crucifixion," during Holy Week.

The Junior Society will meet at the Congregational church tomorrow afternoon at 3:45 o'clock. Parents are urged to send their children.

The choir of the First Baptist church will render "The Last Seven Words" at a special Lenten musical to be held at the church this month.

The prize winners for February in the Junior Auxiliary at St. Stephen's church are Margaret Bowe, Lucy and Alvinia Johnson, Christina and Marguerite Markey.

Rt. Rev. John Scarborough, bishop of New Jersey, will visit St. Stephen's church on Palm Sunday morning to administer confirmation at the high celebration at 11 o'clock.

Clifford A. Braider, organist of the First Presbyterian church, is planning to give a special musical service this month. His Easter programme will also be elaborate.

At the next business meeting of the First Baptist church the question proposed of holding communion monthly will be decided. The present method is every three months.

The Men's Club of the First Baptist church and their women friends will meet Monday night and listen to an illustrated lecture on mosquitoes by Prof. John Smith, of New Brunswick, the State entomologist.

Rev. George A. Warner, rector of the Church of the Holy Cross, will preach the fourth of his series of special sermons Sunday morning on "Envy—Gentleness." Tonight he will speak on "The Fundamental Truths of Christianity."

The Whatsoever Circle, King's Daughters, of the Park Avenue Baptist church, met Monday night and after transacting routine business, considered several matters pertaining to the Flower Fete to be held at the Casino, April 11, 12 and 13 for The Day Nursery.

—The Jolly Twenty-four Social Club will meet at the Camera Club rooms Friday night and play euchre.

—H. C. Bye, of West End avenue, has purchased N. H. Saxton's property at Clinton avenue and West Eighth street, and will move there April 1.

THE DAILY PRESS.

Home News. Independent in Politics.

A. L. FORCE, Editor and Proprietor.

Published Daily, except Sunday, at 3 p. m.

105 North Avenue. Telephone 61.

Two cents a copy. Ten cents a week. $5.00 a year in advance. Delivered by carrier or by mail. No extra charge for papers mailed to points in the U. S. and Canada.

The Daily Press has the most complete carrier and mail service of any paper in the metropolitan district.

Any subscriber failing to receive a single issue will confer a favor by notifying the business office.

Advertising rates mailed on application.

Copy for Change of Advertisements to ensure change the same day must be at the office by 9 a. m.

Plainfield, N. J., March 6, 1907.

THE CIVIL SERVICE BILL IS ADVANCED.

G. O. P. Senators Consent to Favorable Report of It With An Amendment.

Trenton, March 6.—At a conference yesterday morning the Republican Senators decided to consent to the favorable report of the Colby civil service bill, with an amendment making it applicable only to State officers other than laborers and heads of departments, and to all officials of a similar class in first-class cities and counties.

The bill, which is known as Senate 23 and was introduced on January 21, was prepared during the recess of the Legislature by a committee consisting of Senators Colby and Hillery and former Senator, now Judge Horner.

The committee devoted several months to the consideration of the measure and enlisted the services of the United States Civil Service Commission in its preparation.

On February 18 the bill was reported, without amendment, and, much to the surprise of its sponsor, recommitted the following day for amendment. It then developed that certain State leaders opposed the bill, which deprived the machine of its principal asset, the distribution of patronage, and at a conference held one week ago it looked as if the passage of the bill was extremely doubtful.

A change came over the situation last night, and after Mr. Colby had made a determined effort to have the bill favorably acted upon in its original form, he accepted the proposed limitation as a move in the direction of a general application of the provisions of the civil service law to all minor employees.

As soon as the contemplated amendments are made the bill will be reported and, it is expected, passed by both houses and approved by the Governor, who has made the subject one of the features of his message. Its enactment would prevent a recurrence of the squabble over municipal patronage, such as was recently witnessed in Newark and Essex county.

It was after noon when the morning session of the Senate opened with prayer by Rev. Edmund A. Wasson, of Newark. Many of the Senators were late because of last night's conference and as a result several of the twenty-four bills on the calendar for final passage went over. Senator Colby presided at the early part of the session, after consenting to have his direct primary bill, which was made a special order for today, lay over until there was a full attendance of the Senate.

The Gebhardt bill appropriating $500,000 for the construction of stone roads to connect county seats was, at the request of the introducer, recommitted, and Senate 43, the only Colby bill, authorizing ten voters of a ward or township to nominate candidates by petition, took a similar course.

OPENING OF NEW TERM OF COURT OF ERRORS.

List Contains 167 Cases, and Is the Biggest in the History of Court.

The March term of the New Jersey Court of Errors and Appeals was opened at Trenton yesterday. On the list of cases for the term there are 167 cases, and about nine-tenths of them are marked ready for oral argument. The remaining tenth will be either submitted on briefs or they have been settled out of court.

This is the largest list the court has ever had, and at the opening of the session the chambers were crowded with lawyers. It required more than an hour to call the list, and after that formality had been disposed of another hour was consumed in the hearing of minor motions for arrangement of certain cases on this list.

ARE WE GETTING YOUR BUNDLE ?

Our Domestic Finish on Shirts, Collars and Cuffs cannot be approached by any other laundry in Plainfield.

American Steam Laundry

H. W. MARSHALL, Proprietor.

'Phone 820-R. 122 East Front St.

Wings and Flies

By Tom Muir.

Manager Counihan has announced the following high class attractions for the New Plainfield theatre during March: 12, "A Message from Mars," with David Proctor in the leading role; 13, "What Happened to Jones;" 15, "In Old Kentucky;" 16, return of Thomas Jefferson in "Rip Van Winkle;" 19, return of "The Mayor of Tokio;" 20, Al W. Martin's "Uncle Tom's Cabin;" 21, "Zaza;" 23, "In the Bishop's Carriage," with Miss Jessie Busley in the leading role; 29, return of Charles Klein's successful drama, "The Lion and the Mouse."

The last time May Irwin was at the New Plainfield theatre she promised Manager Counihan a large framed photograph of herself for his collection of celebrities in the lobby. It came last Saturday and with it was the following note: "My dear Mr. Counihan—Here is the picture I promised. It is my favorite and is the one that has been hanging in the office at my Bijou theatre for several years. Accept it in behalf of Mrs Wilson-Andrews and grateful acknowledgement for the reception accorded me by the Plainfield people on New Year's eve. Yours, etc." The frame is a very costly affair and the picture entire is the most artistic that Manager Counihan has yet secured.

The members of Gus Hill's "Vanity Fair" company, which was managed at the beginning of the present season by John Rafferty, of this city, were caught in a hotel fire at Chester, Pa., Saturday night, resulting in the death of one actor and the injury of four others. The hostelry was owned by Thomas Hargraves, proprietor of the Hargraves Shows, which exhibit in this city every summer. By doing a lot of hustling, Mr. Hill managed to get his company in shape so that it could appear in Newark this week as booked.

Providing the weather has moderated sufficiently, ground will be broken next week for Manager Counihan's New Majestic theatre at Perth Amboy. All the contracts have been let and the work will be rushed so that the house can be opened the latter part of August.

Heinrich Conried, manager of the Metropolitan Opera House, made the interesting announcement yesterday that he was to retire from the management of the Metropolitan at the end of his lease, and that millions of dollars would not attempt him to longer remain with the company. Mr. Conried added that his retirement would be from choice, and not because of differences with the directors. "I have a plan on foot which I expect to announce in the next few days, which will make it possible to give the greatest grand opera in the world," he said.

"The Girl Patsy" company, which held the boards at Taylor opera house, Trenton, on Saturday last, has gone to pieces, and the scenery is held at the theatre to satisfy an alleged claim of Ira J. LaMotte, of New York, "advance man," for $96.08. La Motte took out an attachment in the Trenton district court.

SENATOR DRYDEN OFF TO ATLANTIC CITY.

Former Senator From New Jersey Will Rest There For a Few Weeks.

Washington, March 6.—Rutherford is to have a cannon and a quantity of shell, as a gift from the government, for use in connection with the monument to be erected in commemoration of the departed soldiers and sailors of the Civil and Spanish Wars, as a result of efforts made by William H. Mackay, the recently appointed postmaster of that city. While Mr. Mackay was at the capital looking after his prospective appointment, he got in his work on the War Department officials, which work was seconded by Senator Dryden. The latter has just received a letter from General Crozier, chief of ordnance, stating that orders have been issued to the commandant at Fort Schuyler, N. Y., to turn over to Mr. Macka, one eight-inch Rodman gun, for the purpose named, and orders have also been issued to the commandant at Frankford Arsenal at Philadelphia, directing him to turn over to the same party and for the same purpose forty eight-inch shells. It is added that the donations are made under an act that provides that such donations may be made, provided that no expense in connection therewith shall be incurred by the United States.

Senator Dryden, whose term expired a noon yesterday, expects to leave at once with his wife and Colonel and Mrs. Kuser for a stay of some weeks at Atlantic City. His private secretary, George W. Rouzer, and assistant secretary, Mr. Sheik, will, after a few days, return to Newark, where they will both be connected with the Prudential Insurance Company, Secretary Rouzer continuing to occupy the position of confidential secretary to the president of the company, as he has for the last five years.

Of the other members of the House delegation from New Jersey, Congressman Parker and ex-Congressman Allen expect to join a large party of Senators and Representatives and ex-Senators and ex-Representatives in a twenty-day trip to Panama, which will leave New York today. Congressman Loudenslager was to leave yesterday with still another party of Representatives, for Venezuela, Jamaica, Panama and several other foreign points, the trip to occupy a month or more! while Congressman Howell has been invited to take, and has under consideration, a trip to Hawaii, which will last for several weeks.

HEARING ON FISH BILL.

Fishermen Think Pound Net Act Would Not Break Trust.

Trenton, March 6.—The Fish and Game Committee of the House gave a hearing last night on the measure prohibiting the use of the pound net at the seashore. The line fishermen are for the measure, and the fishermen from Monmouth county came here in scores to stamp it out. They denied that the measure would break the Fish Trust, but said that it would raise the price of fish.

The fishermen, in reply to questions from the hand line men, admitted that frequently they were forced to sell to the Fish Trust, but said that they could in no way prevent the Trust from charging the retailer 25 cents a pound. The hearing will be continued next Tuesday morning.

—Dr. Charles R. Thiers, of Grove street, has purchased Mrs. M. Weinberger's residence on Craig place, near Somerset street, and will take possession of the property April 1.

BUTTERICK PATTERNS FOR MARCH.

Carpet Department News

The reputation this store has attained and the great business we are doing in Carpets and Rugs could not be possible without unusual merit. Every Rug and strip of Carpet is personally selected by our representative. Our goods are not purchased from samples, but bought direct out of stock from some of the best mills in the country. As a good judge of Carpets you'll find no article in this line that is not worthy – examine as you please. The weaving and coloring are all that could be desired. Our present collection offers an exceptionally wide choice for selection. We will hold your purchases for future delivery if you are not ready for them now.

White Goods Special

We have just received from one of the best mills in the country about 50 pieces of fine White Goods, comprising Striped and Figured Madras, Lawns in Plaids, Checks and Stripes, Plaid and Dotted Swisses, and mercerized Swiss Muslins. They are sample pieces, and were bought away below the market prices. The greatest values in Shirt Waistings, etc., this store has ever shown.

Values up to 35c at 20c yard.

Values up to 25c at 15c yard.

Demorest Sewing Machines

Some of their advantages—Constructed on the lock-stitch principal, high arm, automatic take up; double feeds; perfect tension; self-threading shuttle; automatic bobbin winder, etc. We sell them on the Club Plan, which enables you to buy a $40.00 Machine for $19.50, and pay for it on very easy terms.

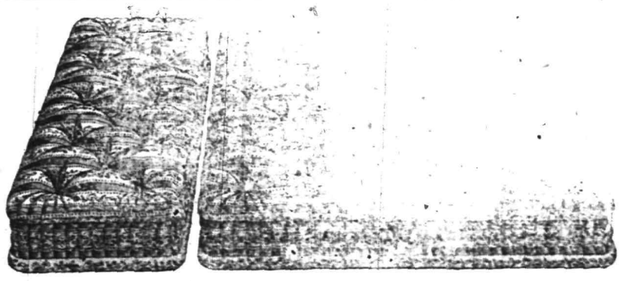

Another lot of $30.00 OstermoorMattresses for . . . $18.50

Superfine French Rolled Edge Mattresses; extra thickness; extra weight; exceptional softness, weighing sixty pounds; made in two parts; covered with satin finished dust proof ticking; a mattress like this will last a lifetime.

Auxiliary Ironing Boards

A most substantial and satisfactory auxiliary to table or regular ironing board for quickly and perfectly ironing sleeves, shirt waists, babies' clothes and other small articles. Has rounded edges, tapering in shape and covered with felt, strong and durably made. Regular price 40c each. Sale price 19c.

The Woodhull & Martin Store

New Plainfield Theatre.

Plainfield's Popular Play House.
Playing all the Leading Attractions.
W. J. COUNIHAN Proprietor and Manager

THURSDAY, MARCH 7.
America's most natural actor,
David Higgins
and a superb company in his beautiful Kentucky romance,
HIS LAST DOLLAR.
PRICES—25c, 50c, 75c, 1.00.

Saturday, March 9, Mat. and Night—
America's favorite young actor, Joseph Santley, in the peerless, Popular production,
BILLY THE KID
Prices—Matinee 25c and 35c.
Night 25c, 35c, 50c, 75c.

Tuesday, March 12—
Have you seen
A MESSAGE FROM MARS?
If not—don't overlook it. If you have seen it you'll go again.
Prices—25c, 50c, 75c, $1.

The First National Bank of Plainfield

Capital and Surplus, $250,000.00.

Deposits, $1,500,000.00.

Officers and Directors:
A. J. Brunson, President.
J. A. Smith, Vice-Prest.
D. M. Runyon, Cashier.
W. R. Codington,
B. Frank Coriell,
J. A. Hubbard,
E. H. Bird,
C. L. French,
P. J. Zeglio.

Accounts of Corporations, Firms and Individuals Solicited.

Y. M. C. A. HALL
Friday, March 8, at 8:15 p. m.

Rutgers Glee Club

COLLEGE SONGS IN COLLEGE STYLE
Reading, Impersonations and Comic Imitations
An evening of fun with the College Boys
ADMISSION, 25 AND 35C.
Diagram at Hodge's Pharmacy.

Go to the News Stand

at the Central Railroad Station for all the latest foreign and domestic Magazines and weekly periodicals. Numbers furnished on shortest notice.

Plainfield Daily Press

and all the New York and Philadelphia morning, evening and Sunday papers delivered to any part of the city. Under new management. Open Sundays.

F. M. WAGNER
Formerly of Jersey City News Stand.

Are You Satisfied

With your EYE GLASSES?
If not, why not try

Taylor & Co.,

152 North Ave., next to the station?

They will guarantee to give satisfaction as many can testify. DON'T WAIT—GO NOW. Everything to gain—nothing to lose. Prices moderate.

Harry K. Lister

161 North Ave., Opposite Depot.
Tel. 569-J.

Headquarters for Victor and Edison Talking Machines and Records.

Edison Gold Moulded Records for March.

9432 The Uhlans' Call — Edison Concert Band
9433 The Mountain King (Song) — Frank C. Stanley
9434 My Irish Rose (Song) — Ada Jones
9435 Memories of Home (Violin, flute and harp) — Edison Venetian Trio
9436 We Have No One to Care for Us Now (Song) — Byron G. Harlan
9437 Pedro the Hand Organ Man (Specialty) — Len Spencer
9438 I've Got a Vacant Room for You (Song) — Bob Roberts
9439 High School Cadets March — Edison Military Band
9440 In a Chimney Corner (Song) — Harry MacDonough
9441 Will There be Any Stars in My Crown (Hymn) — Anthony and Harrison
9442 All in Down and Out (Song) — Arthur Collins
9443 Not Because Your Hair is Curly Medley (Xylophone) — Albert Benzler
9444 Good Bye, Nellie Darling (Song) — W. H. Thompson
9445 Flanagan's Troubles in a Restaurant (Specialty) — Steve Porter
9446 Waiting for a Certain Girl (Song) — Billy Murray and Chorus
9447 Lalu, Ma Lubly Queen — Edison Concert Band
9448 We'll be Sweethearts to the End (Song) — J. W. Myers
9449 Bake Dat Chicken Pie (Song) — Collins and Harlan
9500 I Miss You in a Thousand Different Ways (Song) — Irving Gillette
9501 Guardmount Patrol — Edison Symphony Orchestra
9502 Merry Whistling Darky (Song) — S. H. Dudley
9503 Rudolph and Rosie at the Roller Rink (Dutch Sketch) — Ada Jones and Len Spencer
9504 Beauty's Eyes (Ballad) — Edison Male Quartette
9505 The Record March — Edison Military Band

Call and hear these new Victor Records:

88048—Triste Ritorno, Enrico Caruso
88049—Ideale, My Ideal, " "
4995—Camp Meeting Time, Collins & Harlan
5005—Blue Jackets March, Pryor's Band

HOFFMAN'S

Fish and Oyster Market
329 W. Front St.
All kinds of Fresh Fish, Oysters and Clams.
Good goods—Reasonable prices
Tel. No. 968.

When Your Teeth need attention consult Dr. D. G. Atwood, 308 W. Front St. Tel. 448-R.

F. Hollingsworth

ARCHITECT.
The Suburban House a Specialty.
22 Forest Ave., Cranford, N. J.
3 5 1m

They Come!

They come from everywhere to see

Peck's Embroideries and White Goods

EXTRA GOOD AWNINGS

AT LOW PRICES.

In the interests of economy, we are offering Splendid Values in Awnings. It will pay you to place your orders with us early—thus assuring Lower Prices and Prompt Delivery.

NEW SHADES.

Whatever is desirable in Shades, you'll find it here. From the making of the materials to their construction and finish, everything is the best. Let us estimate on your Shades.

SHIRLEY & JOHNSTON,
BABCOCK BUILDING, PLAINFIELD, N. J.

Weinberger's New York Clothing Co.

202 West Front St., Plainfield, N. J.

NEW SPRING SHIRTS.

Special 48c Sale.

Our new line of Spring Shirtings are now here, and we are going to give an opening sale at - - - - - 48c

NEW SPRING HATS.

Special $1.90 Sale.

New styles of Gun Metal Grays, Drabs, Pearl Grays, etc., and the shapes are the new "Varsity," college, telescope, and numerous other shapes which are nobby and neat for the stylish dresser.

THE PLAINFIELD SAVINGS BANK

PAYS 3½ PER CENT.

ON DEPOSITS.

INTEREST BEGINNING

FIRST OF EVERY MONTH.

DO YOU HAPPEN TO KNOW

that Astigmatism is the cause of much suffering,

Because { It causes headaches, dizziness and pains in the back of the head. It causes the temples to throb—the eyes to itch and burn. It causes a sleepy, unnatural and tired feeling and car sickness.

Do you know What { Makes the memory of children at school so poor? The professors in the great colleges are advocating glasses for? Most physicians do when they have given you headache medicine in vain?

STILES & CO.
PHILADELPHIA EYE SPECIALISTS.
105 EAST FRONT STREET.
WILL examine your EYES FREE OF CHARGE on THURSDAY.
Hours 11.15 to 4.30. Glasses if needed at moderate prices,

We will quote daily any listed stock you may be interested in, on request, among our regular quotations which we publish daily.

The average price of railroads stocks is over ten points lower than this time last year, with earnings and dividends much higher.

MILLS BROS. & CO.
Members New York Stock Exchange,
Sterling Building.
W. de LaR. Anderson, Manager.
Direct private wire and ticker.

PUTNAM & DEGRAW.

Fancy Half Hose at 15c the pair. Gents' Neckwear at 25c and 50c
New Laces, Embroideries White Goods, Ginghams and Percales.
Black and White Silk Elbow Gloves $1.00.

LETS THE PRESS PUBLISH THE LAWS

PROVISION OF THE FRELINGHUYSEN MEASURE JUST INTRODUCED

Trenton, March 6.—Another effort to disseminate the laws of the State as enacted through the medium of the press instead of waiting several months after the adjournment of the Legislature, is provided for in a bill, introduced by Senator Frelinghuysen, which reads as follows:

"One. Hereafter the public laws of this State, passed at each session of the Legislature, shall be published in the newspapers in the several counties, which papers shall be selected and designated as hereinafter provided, and the number of papers authorized to make such publication in each county shall be all daily or weekly newspapers having been continuously published for at least ten years, and have a bona-fide circulation of not less than 900 copies each week, for fifty-two weeks each year for a weekly newspaper, and a circulation of not less than 1,000 copies each day for at least 300 days each year for a daily newspaper; provided, that no publisher or publishing company, publishing two or more newspapers, shall have authority to publish the laws in more than one of such newspapers.

"Two. It shall be the duty of the Governor and comptroller of the State, as soon as practicable after the passage of this act, and annually thereafter, within thirty days after the commencement of the annual session of the Legislature, to select and designate the papers to publish the laws for the then current year, such papers as shall fulfill the requirements of this act, and they shall have power to establish such rules and regulations as they may deem proper for their guidance in making the selection, and they may require from each publisher an affidavit or other evidence in such form and manner as they may prescribe as to the circulation or establishing of such newspaper.

"Three. The newspapers designated in accordance with the foregoing sections shall be deemed the legal newspapers of the State for that year, and shall be authorized to publish all the general public acts, and such other public acts only as may be applicable exclusively to the respective counties in which the said papers are published, and no publisher shall be entitled to receive compensation for publishing any act unless such publication shall be made within ninety days after the said act shall have been filed in the office of the Secretary of State; the compensation for publishing the laws published in pursuance of this act shall be at the rate of sixty cents per folio of one hundred words, which shall be paid from the State treasury upon the warrant of the comptroller, and it shall be the duty of the secretary of State to furnish to the said newspapers copies of the laws herein required to be published; provided, that nothing in this act shall be so construed as to render illegal any public notices or advertisements whatever, and shall only apply to the publication of the laws.

"Four. The expenses incurred in carrying out the provisions of this act shall be paid by the comptroller from any money in the treasury not otherwise appropriated.

"Five. All acts or parts of acts inconsistent with or in any way conflicting with the provisions of this act be and the same are hereby repealed, and this act shall take effect immediately."

The promoters of this plan of publicity claim that the cost to the State would be considerably less than under the system abandoned in 1894, when a certain number of designated papers always published all the laws.

William Liable's Will Probated.

The last will and testament of William Liable, of Dunellen, was offered for probate in the Orphans' Court, New Brunswick, yesterday, by Mrs. Sarah Liable, widow of the deceased. W. G. DeMeza, Esq., of this city, represents the estate.

—The Sesame Club will meet tomorrow morning at the home of Mrs. Daniel Rapalje, 724 Carlton avenue.

SHOULDER BRACES

For Men, Women, Boys and Girls.

Stooping Shoulders is one of the growing tendencies of the age. It's a great pity, especially to see children getting into the stooping shoulder habit, for, like other habits, it may become fixed and lasting, if not corrected in time.

Now is the time to brace up, and the best bracer is a pair of our Shoulder Braces, which we are selling for

75c and $1.00.

L. W. RANDOLPH,
The City Pharmacy,
143 W. Front St.

A BIGGER SENATE IS NOW PROPOSED

CONSTITUTION AMENDMENT TO DIVIDE STATE IN 32 DISTRICTS IMTRODUCED.

Trenton, March 6.—In the House Monday night Mr. Tumulty introduced a bill to carry out the recommendations made last year by the commission headed by former Governor John W. Griggs, which was appointed to investigate the judicial system of the State and suggest changes. The bill was introduced by request and provides that the jurisdiction exercised by the Supreme Court and Circuit courts shall be exercised by the law division of the Supreme Court to be established by this act. The jurisdiction of the Court of Chancery and the Prerogative Court shall be exercised by the Chancery division of the Supreme Court. The Appeals division is established and rules fixed for its government. The jurisdiction of the courts of Common Pleas, Orphans' courts, courts of Oyer and Terminer and Quarter Sessions shall be exercised by the county courts holding separate sessions for civil and criminal business. One county judge is provided in each county, who shall reside therein, with the salary now fixed for the judge of Common Pleas. The secretary of State shall be clerk of the Appeals division, and the clerk of the Supreme Court clerk of the law division. The clerk of the Court of Chancery shall be clerk of the Chancery division and also clerk of the Prerogative Court. Act to take effect when the constitutional amendment relating to the judiciary shall take effect.

At the same time Mr. Klenert introduced the amendments to the Constitution to make the act effective.

In the Senate, a concurrent resolution on the same subject was introduced by Mr. Hillery.

A constitutional amendment was introduced in the House to divide the State into thirty-two Senatorial districts.

HOME WEEK PLANS ELABORATE

Should plans now being discussed culminate successfully, the Old Home week celebration, which will be held in Elizabeth in October, will provide the greatest week of entertainment Elizabeth has ever enjoyed.

The executive committee has under consideration a historical pageant, representing allegorically various phases of the history of Elizabeth and New Jersey at large, which will in itself constitute a great spectacle. It will require more than 500 persons to fill the parts.

Another feature, which will be a novelty to Elizabeth, will be the selection of a queen of the carnival, to be chosen by popular vote. She will be crowned with elaborate and impressive ceremonies, and will lead the procession, which will be the event of the week.

$5,000 for a Patrick Juror.

New York, March 6.—"When Albert T. Patrick was on trial for his life a firm of well known lawyers who still have a high standing at the Bar in this city approached John T. Milliken, brother-in-law of the convicted murderer, with the assertion that for $5,000 an assurance could be given that at least one juror would refuse to vote for conviction." This announcement was made in the Gotham Hotel last night by a close personal friend of Mr. Milliken, who is interested in an attempt that is to be made in the course of a year to obtain a pardon for Patrick. The man who made the assertion refused to permit the use of his name. He also refused to give the names of the lawyers who suggested jury bribing.

$100 Two Elegant Upright Piano Bargains. $115

This week only, fully guaranteed Weber, Chickering, Decker bargains. We have the goods, and save you from $50 to $200. Why pay agents enormous profit. Call and be convinced. Hadley's, 315 West Front street. Open evenings

A. M. RUNYON & SON,
UNDERTAKERS.
402 Park Avenue. Telephone No. 40.
Office open day and night.
Office of Hillside Cemetery.
New York Office—50 Great Jones Street.
Tel. call, 3345-Spring.
New York Embalmers License—1220.
New York Registered Licensed Undertaker No. 315.

T. A. MOORE.
UNDERTAKER AND EMBALMER.
Office—508 Watchung Ave. 'Phone 790
Residence—614 East 6th St. " 741-R
New York Office, 27 Great Jones St.
Telephone Call, 3249-Spring.
OFFICE OPEN DAY AND NIGHT.

Established 1872.
P. CASEY & SON.
UNDERTAKERS AND EMBALMERS.
Office, 116 Park Ave. Res., 417 W. Third St.
Office Open Day and Night. Tel. 264-R.

GEO. W. COLE.
UNDERTAKER & EMBALMER.
200 West Second St. Telephone 153.
OFFICE OPEN DAY AND NIGHT.

L. L. MANNING & SON,
STEAM GRANITE WORKS,
Corner Central Avenue and West Front Street.
Opposite First Baptist Church.

FRUITS AND VEGETABLES

Fancy India River Oranges, Tangerine Oranges, California Naval Oranges.

India River Grape Fruit.

Fancy Oregon Spitzenburg Apples, New York State Apples, King, Baldwin and Greening Apples.

Boston Head Lettuce, Celery, Green Beans, Cucumbers, Fresh Tomatoes, Rhubarb and Spinach.

NEUMAN BROS.
WATCHUNG AVE. and FIFTH ST.

NEW YORK HAIRDRESSING PARLOR
131 West Second St., opp. Plainfield Theatre. 'Phone 906-R
Marcel Waving. Facial Massage. Manicuring. Shampooing.
DR. S. W. REIS,
SURGEON CHIROPODIST.
$5.00 for 3 month's treatment; 25c a corn. 25c extra charge for treatment at residence.
SCALP. SPECIALIST.

Townsend's Granite Works,
Fourth and Richmond Streets.
Tel. 2216. Westfield trolley passes my office

DIED.

YATES—At Redlands, Cal., Monday, February 25, 1907, Sam J. Yates.

Funeral services at the residence of his mother, Mrs. Joseph W. Yates, Plainfield, N. J., on Thursday, March 7, at 4 p. m. Interment at convenience of family.

Classified Advertisements

Rates for advertisements under this heading one cent a word for first insertion, one half a cent a word for consecutive insertions of the same advertisement running for less than one month; one month, fifty cents a line (6 words to a line), double rate for advertisement set in capitals.

No advertisements received for less than ten cents.

Copy for deaths and marriage notices and classified advertising accepted up to 2:30 p. m.

THE DAILY PRESS is not at liberty to give any information regarding advertisements that require an address in care of this office. Persons answering these ads. should mail or leave answers as stated in advertisements.

Situations Wanted.

TWO girls want places together, one as chambermaid and the other as waitress; $18 and $20 per month; three general housework girls want positions; men for farm or laboring work want positions. Mrs. Day, South Plainfield, N. J.

POSITION wanted by middle-aged woman as managing housekeeper. Address D. M., care Daily Press. 6 3

A MIDDLE-AGED lady would like a position as companion to a lady. Address M. A., care Daily Press. 6 3

GIRL wants place as general cook or upstairs work. Call 30 Harmony St. 3 4 3

Help Wanted.

PATTERNMAKERS wanted. Aluminum Press Co., Dunellen, N. J. 27 tf

WANTED—At once, night watchman, who can take care of one steam boiler; must be sober and steady and have good recommendations; steady job to right man. Apply new shop Vacuum Cleaner Co., North Ave. 5 2

HELP WANTED—Female. Call Westfield Steam and Hand Laundry, 22 Prospect street, Westfield, N. J.

WANTED—White girl for general housework in family of three; no washing. 329 Franklin place. 3 6 tf

WANTED — Chambermaid and waitress. 723 Central Ave. 3 4 3

WANTED—Young girl (white) for light housework. 166 Grove St. 3 5 6

WANTED—First class toolmakers on punch and die, and jig and fixture work; state experience and reference. Address Employment Dept., Stanley—G. I. Electric Mfg. Co., Pittsfield, Mass. 2 28 10

WANTED—White man to drive, and take care of gentleman's place. Address A. B. D., Press office. 3 4 3

WANTED—At once, colored girl for general housework; no washing. 520 Stelle avenue. 3 2 4

WANTED—Good laundress, colored, by the week; references required. 313 Franklin place. 3 4 3

WANTED—White girl for chambermaid and waitress; references required. Apply 830 Central Ave. 3 1 tf

WANTED—Lathe, planer, vice and floor hands. Aluminum Press Co., Dunellen, N. J. 2 27 tf

COOKS, waitresses and general houseworkers wanted at once at Mrs. Keller's Intelligence Office, 22 Somerset place. 12 29 tf

A YOUNG man about 18 to 20 years old wanted in large real estate office in this city; good chance for advancement and to learn the business. Address B. A., care Daily Press. 3 4 tf

Help Wanted.

WANTED—Girl for general housework; small family. Apply 813 Webster place. 3 5 3

WANTED—Capable white cook and laundress; references. Apply evenings, 908 Watchung Ave. 3 5 5

OPERATORS wanted on muslin underwear; steady work. Apply at factory, 320 West Front St. 3 5 2

WANTED—Junior clerk, about 19 years old, for railroad position. Address Railroad, care Daily Press. 4 3

COOKS, waitresses and general houseworkers wanted at once at Mrs. Day's Intelligence Office, South Plainfield, N. J. 2 9 tf

Lost and Found.

LOST—On Friday last, black feather muff. Three dollars reward at Press office. 3 6 3

LOST—Bank book No. 563 of The Plainfield Trust Company. Please return book to the Trust Company. Payment has been stopped. 3 6 3 eod

LOST—Brown pocketbook on West Front street, between postoffice and Grant avenue. Reward at this office.

LOST—Fur collar. Reward 81 Somerset street. 3 4 3

POOR girl will be grateful if the finder of her souvenir pocketbook will leave it at Daily Press office. It was lost yesterday noon while she walked from Fourth street and Park avenue to East bound railroad station and thence through tunnel to North avenue. It contained a sum of money and was given her by a dear relative now dead. 2 16 tf

Real Estate Agents.

HOMES FOR SALE—New 10-room house at Netherwood, hardwood floors and trim, 2 baths; high terraced lot, 100x250; plenty of shade. new house on Madison avenue, below Ninth street, 11 rooms, 2 baths, hardwood floors and trim; large lot; new house on Hillside avenue, between Putnam and Watchung avenues, 9 rooms, hall room and bath; hardwood trim and floors; lot 60 feet front; I have several lots in other locations and will build you a home to suit your ideas; I also have three new houses for sale at Westfield, which are rented and will net the investor 12 per cent. on his money. For plans and particulars write William H. Abbott, 163 North avenue, telephone 462-J. 3 2 1m

FARMS of every description for sale. Lemuel A. Tunison, real estate agent, Martinsville, N. J., office Mt. Horeb. 3 2 1m

THOSE desirin to own a farm should consult one who has been selling farms for years, and he is yours truly, William Henry Rogers, 136 Park avenue, Plainfield; telephone 44. tf

Money to Loan.

MONEY to loan; improved city property. Reuben Knox, The Stirling. 3 4 6

MONEY to loan on mortgage; five per cent. Louis A. Clement, lawyer, Babcock building. 3 4 6

TO LOAN on bond and mortgage, $3,000, also $3,500, on satisfactory risks. J. F. MacDonald, 149 North avenue. 1 31 tf

MONEY to loan, five per cent. gilt edge real estate. J. T. Vail. 1 14 tf

MONEY to loan at 5 per cent. on first mortgage. Mulford, opposite depot. tf

TO LOAN—Money on first mortgages at 5 per cent. V. W. Nash, Jr., 221 Park avenue. 6 22 tf

$4,000.00 TO LOAN on first bond and mortgage, on Plainfield property at five per cent. Charles L. Moffett, attorney, Woodhull & Martin Building, East Front street. tf

TO LOAN—Money on good mortgages. George F. Brown, 94 Somerset street. tf

For Rent.

WANTED—to rent until October or November, 1907, to a family without children, an attractive and completely furnished small house, without silver and linen, on one of the best streets of Plainfield; rent $100 a month and possession immediately if desired. Address James L. Greenleaf, 1 Broadway, New York city. 5 3

TO LET—House, 37 Prospect place, three blocks from postoffice; 12 rooms; all improvements. Chas. P. Sebring. 3 6 3

TO LET—Six rooms, No. 14 Somerset place. Enquire of John Ross, 339 East Sixth St. 3 6 tf

SEPARATE storage rooms with plastered walls in Stillman block. 3 5 3

TO LET—Small store. Callahan & Son, 302 Richmond St. 3 1 tf eod

LODGE room to rent in Stillman block. 3 5 3

APARTMENT to rent in the Madison May 1. William M. Stillman. 5 3

TO LET—10-room house with all improvements, on Grove street. Apply 198 Watchung avenue, North Plainfield. 3 5 6

TO LET—Choice apartment, five rooms and bath, first floor, two-family house; Fifth street, near Park avenue; rental $25; adults preferred. Apply Bolton's real estate office, No. 5 Babcock building. 3 5 tf

TO LET—Four rooms; centrally located. 451 West Fourth St. 3 5 3

FOR RENT—House of nine rooms and alcove; all improvements. Enquire No. 68 Jackson Ave. 3 4 3

TO LET—Flat of 7 rooms, bath and laundry. Call before 5 p. m., 8 Craig place. 3 4 tf

HOUSE to let; 7 rooms; small family; no children. 432 West Sixth St. 3 4 6

FOR RENT—Four rooms and barn. 434 East Fifth St. 3 4 3

TO LET—3 rooms to white family; also 3 rooms to let for colored family. Apply at A. Young's, 815 South Second St. 3 2 5

GOOD house, good location; moderate rent, No. 245 East Ninth street, for rent from April 1. Inquire at above address. 3 2 4

STORE to let; Watchung avenue. Charles H. Hand. 3 2 6

TO LET—Storage rooms; clean and cheap. John Manley, insurance, 321 Park avenue. 3 1 7

TO LET—Large, new store, No 407 Watchung avenue. Charles L. Moffett, attorney, Woodhull & Martin building. 9 24 tf

DENTIST office, heat, telephone, light, water, door attendance. 178 East Front street. 1 11 tf

Chickens and Eggs.

SETTINGS. SELECTED STOCK.
Buff and Black Orpingtons, $1 and $3
Black Minorca, $1.50
Buff Plymouth Rocks, $1.00
White Leghorns, $1.00
Stock for sale.
Plainfield Poultry Pens,
622 East Seventh St. 3 1 tf

FOR SALE—Two thoroughbred Plymouth Rock roosters. Call 29 Sycamore Ave. 3 6 3 w f s

EGGS FOR HATCHING—From choice matings of Black, Buff and White Orpingtons and White Wyandottes; also a few Black Cockerels for sale; write for prices; inspection invited. Oak Tree Poultry and Game Farm, Park avenue, Plainfield, N. J. 1 21 tf

EGGS FOR SITTING—From one pen each of Buff, Black and White Orpingtons, related to our winners at $5 per dozen; also from White and Buff Leghorns, Barred Rocks and Rhode Island Reds at $2 per dozen; inspection invited. Sunswick Poultry Farm, South Plainfield, N. J., George J. May, manager. 2 18 1m

BARRED Plymouth Rock, Rhode Island Red and White Leghorn eggs from the best strains in the country; $1 per setting; $5 per hundred. George Howard, Jr., South Bound Brook, N. J. 3 5 3m

FOR SALE—Pekin ducks and fresh eggs. Netherwood Farm. 3 5 6

WANTED—Setting hen. George Bridge, Fourth and Rock Ave. 3 4 5

FIFTY white Leghorn hens for sale at 75 cents each. D. Kersting, Somerville, N. J. 2 28 6

Rooms and Board.

1121 PUTNAM avenue, table guests accommodated. 3 6 1m

NICELY furnished rooms to let with heat and bath; breakfast if preferred; two first-class boarding houses nearby. 122 East Fifth St. 3 5 1m

TWO large rooms to rent, with board. 110 East Fifth street, near Park avenue. 2 15 tf

GOOD accommodations; low rates. Boyce's Hotel, 97 Somerset St. tf

COMFORTABLE, well heated rooms, with excellent board; also table board; evening dinners a specialty. For terms call or address Mrs. A. L. Waldorf, 132 and 134 Crescent Ave. 2 8 tf

Miscellaneous.

FASHIONABLE dressmaker, and the making of children's clothes, 120 Madison avenue, Jackson building, flat 18. 3 5 6

COMMISSION auction sale, forty horses, wagons and harness, Saturday, March 9. Cathers, 108 Somerset St. 3 4 5

DIME SOCIAL—Union Veterans' Union Benefit Relief Fund, Wednesday evening, March 6, Pittis Hall. 4 3

THINKING OF MOVING? See Smith, the expressman, 409 East Second street. 'Phone 750. 3 2 tf

INSURANCE of all kinds cheap as the cheapest and good as the best; 20 years with the Metropolitan Life. John Manley, 321 Park Ave. 3 1 7

PAINTER, decorator, paperhanger, prepared to meet all requirements, real estate, landlords or private; reliable, responsible; get my estimate. Louis Siercke, Plainfield P. O. Box 561. 2 28 1m

MRS. BONY — High-class dressmaking; French models; fine work remodeling; moderate prices. 12 Stone St., North Plainfield. 2 25 1m

REMOVAL NOTICE—New York dental parlors removed to Woodhull & Martin building. 2 18 1m

DOGS and all kinds of pets boarded. 36 Raymond Ave. 2 21 1m

FREE! FREE! Six fine square pianos, for cost of tuning and carting only; great chance for beginners and others. Call at once, Hadley's piano salesrooms, 315 West Front St. 23 tf

DEAD animals removed. Ruckman Brothers, 204 Plainfield avenue, 'phone 415-L. 8 28 6m

P. F. LATOURETTE, auctioneer; sales promptly attended to; satisfaction guaranteed. 326 West Front St. 2 10 tf

BEFORE selling your furniture see Latourette, 326 West Front St. tf

BABIES crochet sacques for sale; all prices; also ladies' knitted sweaters made to order. Mrs. Mayer, 54 Pearl street, North Plainfield. tf

THE highest cash price paid for household goods, furniture, etc. Fred W. Hand, Auctioneer, 136 East Second street. 'Phone 1722. tf

Wanted—Miscellaneous.

WANTED—To rent, a bob sled. Tel. 390-M.

WANTED—One or two unfurnished rooms. Address J. J., care Press. 3 6 3

YOUNG couple wants four unfurnished rooms; use of bath; good location. Address Light Housekeeping, care Press. 3 5 3

WANTED—April 1st, 3 or 4 rooms, suitable for housekeeping. Address Couple, care Press. 3 4 3

TWO ladies want 3 or 4 rooms (together or separate), for light housekeeping. Address Y. Z., care Daily Press. 3 5 3

WANTED—House (with improvements) and barn; centrally located. Address E. B., care Press. 3 2 6

WANTED—Four or five unfurnished rooms, by two adults. Address G. H., care Daily Press. 3 4 3

WANTED—Jersey chestnut timber for turning. John Herrmann, 410 Somerset street, North Plainfield, telephone 70-J. 3 2 6

WILL care for good horse for the winter for use of same. Address Good Care, care Press. 10 6 tf

For Sale.

FOR SALE—70 Cedar bean poles. 1219 Putnam Ave. 3 6 3

FOR SALE—Six-room house; improvements; and in good location. For particulars, Apply 452 West Sixth street. 3 6 3

FOR SALE—Good family horse; afraid of nothing; also three carriages, and two sets of harness. 15 Jackson Ave., North Plainfield. 3 6 3

MANURE for sale; several loads manure for sale cheap if removed at once. Apply Plainfield Milk and Cream Co., 191 North Ave. 3 6 3

FOR SALE—Properties for cash or monthly payments; cheaper than renting. LaRue, next to station and next to bargain. 3 6 tf

$6 WILL buy self-feeding parlor stove; cost $15; used but little while. Address H. E., Press office. 3 5 5

FOR SALE—Light oak mirror, front folding bed, in good condition. Inquire 45 Lincoln place. 3 5 3

$5 FOR lady's high grade wheel, used but little. Address N. W., Press office. 3 5 5

FOR SALE—The property No. 1235 Watchung avenue; ten rooms; two baths; lot 67x160 ft.; possession April first. D. C. Ivins, 937 Hillside. 3 4 tf

ESTEY parlor organ for sale cheap. Call 1219 Putnam Ave. 3 5 3

$50 BUYS small upright piano; fine condition; must be sold. Hadley's piano storage salesrooms, 315 West Front street. 3 5 3

FOR SALE—Houses and lots in all parts of the city; some small houses; small cash payments. Isaac Vail, 105 East Front St. 3 4 6

FOR SALE—10-room double house; good investment. Address J. A. S., 197 Somerset St. 3 4 6

For Sale.

SEVEN geese for sale; $2 each; ready to lay. Apply at T. M. Ingraham's farm out Park avenue, near Woodbrook farm. 3 4 3

FOR SALE—Lot 40 by 140, one block from trolley; flagged and curbed; $175 cash. Address Snap, care Press. 3 4 3

NEW house for sale or to let at Netherwood. Charles H. Hand. 3 2 6

FOR SALE—Two houses, front and rear. Apply 343 Cottage place. 2 28 1m

EXCELLENT opportunity to purchase a very fine upright piano at a sacrifice for reasons which can be explained. Address Sacrifice, Daily Press. 3 4 3

FOR SALE—At Somerset stables, you can get suited with a horse if you want a good one; we have the best assortment in the county; call and see them; every horse guaranteed. Somerset Stables, telephone 395-J. 3 4 3 eod

FOR SALE—Very large black walnut sideboard, suitable for clubnouse or large dining room. 204 Somerset street. 3 4 6

FOR SALE—We have a pair of high class bay cobs, six years old; bred in St. Lawrence Co.; they are perfectly matched. and worth $1,500; will sacrifice to quick buyer. Somerset Stables, telephone 395-J. 3 4 3 eod

FOR SALE—8-room house, 513 East Seventh street; all improvements; in first class condition; terms to suit purchaser; possession April 1. Call or address P. Neuman, 323 East Seventh St. 3 1 5

FOR SALE—Very desirable eight-room house; all improvements, gas and electric light; lot 40x170; possession May 1; a good bargain. J. T. Vail. 2 16 tf

SEVEN-ROOM house for sale, $1,500. Inquire 112 Elmwood place, or 407 New street. 2 28 6

HOUSE for sale at Netherwood, plans can be seen at my office. New house to let; ten rooms; all improvements; steam heat; $55 a month. Building lots for sale; cash or installments; when your lot is paid for I will build you a house. Charles Hand, 319 Watchung Ave. 2 14 1m

FOR SALE—A fine lot between Park and Watchung avenues, on Second street. M. F. Gano, 221 Park avenue. 2 5 tf

OLD PAPERS for sale; put up in packages of 100 copies for 10c. Apply at this office. tf

REAL ESTATE for sale, rent and exchange at bargain figures; insurance in strong companies at lowest rates; money t oloan at five per cent. Thickstun & Emmons, 197 North avenue. 9 28 tf

FOR SALE—House and lot on Webster place, near Watchung avenue; fine location; 8 rooms; all improvements. J. V. E. Vanderhoef, 39 Prospect place, North Plainfield. 11 20 tf

LOT FOR SALE on John street, near West Seventh, 50x150; fine location; will sell very reasonable. J. V. E. Vanderhoef, 39 Prospect place, North Plainfield. 11 20 tf

REAL ESTATE FOR SALE—Houses and lots in all parts of the city; properties that I have picked up in trade that I can sell you for less than market prices; if you want to buy or have anything to sell come and see me. J. V. E. Vanderhoef, 39 Prospect place, North Plainfield. 11 20 tf

FOR SALE—Coal and lumber business, grocery, butcher, livery, trucking, automobile garage; all kinds of business bargains. Ira L. LaRue, next to station, next to bargain. 31 tf

A CHANCE for a working man to buy a home on West Second street; very little cash required. J. V. E. Vanderhoef, 39 Prospect place, North Plainfield. 11 20 tf

FOR SALE—Seasoned cord wood; cut in lengths to suit purchaser; also mill slabing at $6 per cord; orders will be given prompt attention. John V. TenEyck & Son, P. O. Box 57, Metuchen, N. J. 1 8 3m

FOR SALE—Four lots on Westervelt avenue, near Front street; terms to suit. Apply 103 East Fourth St., near Park Ave., Bacon. 6 11 tf

FOR SALE—At one-half cost, 5-horse Westinghouse compound engine (Junior) in good condition; cost $250; our price $125. Call at Daily Press office. tf

FOR SALE OR FOR RENT—Several houses, stores and offices. J. P. W. Taylor, 102 North Ave. 12 20 tf

FOR SALE—An elegant lot on East Second street, size 50x200 feet; close to town; just the spot for a good double house. J. V. E. Vanderhoef, 39 Prospect place, North Plainfield. 11 20 tf

FOR SALE—House and lot, on West Fourth street, near Grant avenue; 10 rooms, city water and toilet; rents for two families; a bargain for some one. J. V. E. Vanderhoef, 39 Prospect place, North Plainfield. 11 20 tf

RAILROAD WORK

offers exceptional opportunities to capable young men. We now have openings in the offices of some of the largest systems in the country for men experienced in various branches of the work. Salaries vary according to ability. Good positions also open for ambitious young men without experience. Write us today stating position desired.

HAPGOODS (Inc.) Brain Brokers.
305-309 Broadway, New York

LOCAL AMUSEMENTS

"His Last Dollar," which comes to the New Plainfield theatre tomorrow night, is now in its third prosperous year and is so prolific in the elements of heart and comedy interest that it has taken rank in the class of plays that are endowed with universal popular approval. Mr. Higgins heads the cast ably seconded by Miss Eleanor Montell. "His Last Dollar" is

Dave Higgins, in "His Last Dollar," at New Plainfield Theatre Tomorrow Night.

a play of exciting incidents as is evidenced by the tumultuous applause that follows the racing scene, for which action thoroughbred running horses are carried. It is a comedy-drama with a well and tersely told plot, a most effective counter-plot, and the whole charmingly leavened with good, mirth provoking situations.

Of the many successes in dramatic plays which have been produced the past three seasons these with their scenes laid in the western country have appeared to have appealed more strongly to the fancy of the theatregoers. A play with its scenes placed in the great southwest near the Mexican border, is now being presented by the popular young actor, Joseph Santley. It is called "Billy the Kid" and is said to tell a story that appeals to all classes of amusement lovers. The plot is well conceived, there are innumerable strong dramatic situations and there is plenty of comedy. Some of the scenes are said to be especially realistic and the production a very elaborate one. "Billy the Kid," with Mr. Santley in the leading role, will come to the New Plainfield

Joe Santley, As "Billy, the Kid," at New Plainfield Theatre Saturday Afternoon and Night.

theatre next Saturday afternoon and night.

Local theatregoers well remember the beautiful comedy, "A Message from Mars," which was presented here sometime ago when it made probably the most lasting impression of any comedy that had up to that time been seen in this city for several years. It will also be remembered that it was one of the most humorous comedies, likewise the brightest and most wholesome, together with its serious side in dealing with a great moral problem—a kind of a cure—against the crime of extreme selfishness. This play will again be presented at the New Plainfield theatre Thursday night, March 12. There are in the company that is soon to appear some of the same players who were here before, all of whom had been in the original London and New York productions. Many of them are English players and all recognized as competent and thorough.

While there is very little that hasn't been said before in speaking of "In Old Kentucky," soon to be given here again, yet the fact that the play is again coming clearly demonstrates the wonderful hold this drama has on the hearts of playgoers. If the demand for the play was not as great as ever, it would not go out. It has been playing now for over thirteen years and it draws the masses just the same as it did in the heydey of its youth. This season's company is said to be in many respects the best of them all. A new and charming actress, Miss Marie Quinn, will play Madge. Bert G.

Scene from Joseph Santley's Successful Thriller, "Billy, the Kid," at New Plainfield Theatre Saturday Afternoon and Night.

Clarke will give his inimitable characterization of the Colonel. Charles K. French will play Uncle Neb, J. J. Sullivan is a newcomer as Joe Lorey, Frank Dayton is again with the company, playing his old part of the hero. Then there is Julia Morton as Barbara, Miss Louise Reming as Aunt Lethe and George Mitchell as Holton. The pickaninnies will be strongly in evidence as usual. An entirely brand new scenic production is promised and it will be seen at the New Plainfield theatre next week.

CARDINAL BESTOWS BLESSING ON DIOCESE.

Replying to Cablegram Sent From Mass Meeting Denouncing France

He Expresses Pleasure.

This cablegram has been received by Bishop McFaul from Rome: "His holiness received your cablegram presenting the sentiments of the mass meeting held in Trenton to denounce French spoliation with deep satisfaction and as a sign of the filiage homage of yourself united with your clergy and laity, his holiness lovingly bestows on you and all under your charge the apostoltic benediction. Cardinal Merry del Val."

This was an answer to the cablegram sent to the papal secretary of state at Rome by William L. Doyle, chairman of the mass meeting, which took place Sunday night to denounce the action of the French government.

The cablegram read as follows:

"To Cardinal Merry del Val, Rome:

"Joining with American Catholics everywhere, clergy and laity of Trenton diocese, in mass meeting assembled, denounce French spoliation and renew allegiance to the holy see.

"McFAUL, Bishop."

Miss Nellie Brown, of Dunellen, who has been spending several days in town with relatives, has returned home.

Mrs. John Valiant, of Myrtle avenue, who has been visiting her daughter at Baltimore, has gone South for an indefinite stay. Her health is much improved.

DRUGGISTS.

WEEKS' Break Up a Cold TABLETS 25C PER BOX. Guaranice No Cure No Pay.

POWERS' Pharmacy Co.

B-WISE and get a bottle of Nagle's Laxative White Pine Balsam, an excellent specific for coughs and colds. 25c per bot. "Prescriptions our specialty." C. M. NAGLE'S PHARMACY, Tel. 911-L. Front and Grove Sts.

COUGH WAFERS. A Cough Syrup without water. A common sense, antiseptic, anodyne expectorant for cough and sore throat. For the relief of bronchial, pulmonary, spasmodic, asthmatic coughs, bronchitis, hoarseness, loss of voice and all irritations of the throat and lungs. DUDLEY S. MILLER Prescription Druggist. Park Ave. and 4th St. Plainfield, N. J.

Hodge's Pharmacy. Reliable goods in all Departments. Agency for Belle Mead Sweets. Tel. 210-j. Y. M. C. A. Building.

HOTELS.

HOTEL WALDORF EAST FRONT STREET. HENRY WINDHAM, Prop. Gottfried Kruger's Extra Beer on draught. Imported Wines, Liquors and Cigars. Hotel accommodations and private Dining-Room.

HOTEL KENSINGTON (Licensed.) J. H. STAATS, Prop. 107-109-111 North Avenue. Everything New and Up-to-date. An inspection solicited.

HOTEL IROQUOIS Commercial Headquarters. J. W. LEARY, Proprietor. Plainfield, N. J. Pabst Milwaukee Beer on draft. SUNDAY DINNERS SPECIAL FEATURE

EDUCATIONAL.

PLAINFIELD BUSINESS COLLEGE. Cor. Park Ave. and E. Front St. Tel 471-W. Day and Evening Sessions. Superior ENGLISH TRAINING. Fine opportunities for young men.

All the latest Popular Sheet Music Vocal and Instrumental at 19c a copy. CHAS. M. SUHR, 144 E. 4th St.

Getting Good Meat is difficult unless you favor us with the order. We do not say it is impossible to obtain good meats elsewhere, but we have a monopoly on all raised on a farm which is celebrated for the quality of its stock, and you will find the Beef, Veal and Lamb we offer; young, plump and tender. Orders for large or small quantities promptly filled and delivered. Fred. Endress, 131-135 WEST FRONT ST. 'PHONE 155.

STATIONERY AND TOYS. HARPER, 411 PARK AVENUE.

Try a box of DOBBINS' CIGARS. Clear Havana Nickle Yara or any kind that you desire. Manufactured at 120 North avenue, opposite Kensington Hotel, Plainfield, N. J.

REMOVAL NOTICE. STANLEY, Florist is now located at 159 EAST FRONT STREET. Woodhull & Martin Building. TELEPHONE 928

RENTALS — REAL ESTATE. GEO. F. BROWN, Insurance and Real Estate Commissioner of Deeds—Rents. 94 Somerset St. 'Phone 160. REAL ESTATE.

(A) Our "New Process" Carpet Cleaning Saves Fabric and Thoroughly Cleanses.

Amos H. Van Horn, Ltd.

IT'S NOT WHAT YOU EARN "IT'S WHAT YOU SAVE"!!

The savings you're shrewd enough to make NOW are going to put you in comfort for all the future--the money you manage to save NOW on the furniture you buy at "No. 73" is going to stand you in good stead later on! It's NOT what you earn so much as what you SAVE—therefore, study your interests and buy when and where you save most — and that's HERE! Spring lines are in readiness for you—terms to suit. cash or credit.

Parlor Suits: 22.00 Tapestry Suits 17.98; 32.00 Velour Suits 26.50; 40.00 Damask Suits 32.00 (80 other patterns)

Chiffoniers: 12.00 Chiffoniers 8.00; 14.00 Chiffoniers 10.75; 16.00 Chiffoniers 12.49 (Over 40 other kinds)

The famous Portland Range. Over 17,000 homes made cheerful by our famous PORTLAND RANGE. Thoroughly reliable for baking, etc. Economical coal consumers. All known stove improvements, including ring lids, wire knobs, duplex grates, etc. Over 50 other makes of ranges — all guaranteed. Also Parlor, Pot, Cylinder, Laundry and Oak Stoves. Lowest prices.

The Acme Washer. The height of perfection in Washing Machines. Swings as easy as a pendulum. A child can operate it. Ball-Bearing. No metal uprights to rust or tear your clothes. Washes more clothes in less time than any other machine. Call and see it operated!

Sideboards: 16.00 Sideboards 12.50; 18.00 Sideboards 14.98; 20.00 Sideboards 16.75 (Over 60 other kinds)

Bedroom Suits: 32.00 Suits 27.00; 38.00 Suits 30.00; 44.00 Suits 35.50 (Over 60 other kinds)

AMOS H. VAN HORN, Ltd. Be sure you see "No. 73" and first name "AMOS" before entering our store. ACCOUNTS OPENED—EASY PAYMENTS. 73 MARKET ST., NEWARK, N. J. Near Plane St., West of Broad St. All trolleys transfer to our door. Telephone, 580

Wm. Hand & Sons, Moving Vans and Storage Warehouse for Furniture, Pianos, etc. Truckmen and Riggers. 136 E. Second St., Plainfield. Telephone 1722. All work will receive prompt attention.

William H. Kirch CARPENTER AND BUILDER 66 DUER STREET, N. PLAINFIELD. Estimates cheerfully given. Jobbing promptly attended to. Tel. 492-J

BUTCHER Grandview Meat Market, GEO. EGEL, Prop. 198 Somerset St. Tel. 321-J. Choice Meats, Poultry, Game and Provisions. Orders called for and delivered.

ALEX. LUSARDI, Foreign and Domestic Fruits, Choice Confectionery, Nuts, Cigars, etc. 211 W. Front St. Tel. 507-W.

FINE CABINET and other PHOTOS at LOWEST PRICES THE MATZEN STUDIO 131 East Front Street.

E. B. MAYNARD. New Shop, New Furniture, Best Service. TONSORIAL ARTIST. Also Choice Cigars. 141 North Ave., Plainfield N. J.

JOHN WIRTH (Successor to Henry Liefke.) Bakery and Confectionery. 201-203 West Front St. Tel. No. 723. All orders delivered at short notice.

WM. H. BROKAW, Carpenter and Builder. I estimate on small as well as large contracts. Will call and submit figures. 367 West Front St. Tel 301-L

Hoagland's CITY EXPRESS Furniture Moving, Baggage, Freight, Piano. OFFICE 205 Park Avenue, Telephone 833-W. Residence Tel. 648-L

Smalley Bros., 147 North Avenue. BUTCHERS. Everything usually found in a first-class market. Roasting and Broiling Chickens a Specialty. "Berkshire" Sausage. Orders called for and delivered. Telephone 83-A.

J. C. POPE & CO., INSURANCE AGENTS, 110 E. Front St., Plainfield, N. J.

A. H. ENANDER, Sanitary Plumbing, Gas Fitting, Steam and Hot Water Heating. Contractor for Sewer Connections. 125 Watchung Av. Rear.

L. Moraller & Son, Watchmakers and Jewelers. Watches, Clocks and Jewelry. Fine Watch and Clock Repairing a Specialty. 219 Park Ave. Plainfield, N. J

JOHN WINZENREID, Furniture and Freight Express. Moving Vans and Storage. 819 Lee Place. 'Phone 648-R.

PLAINFIELD WINDOW CLEANING CO. Renovating—Offices, stores and private residences. Service day or night. Furniture, china and glassware packed for shipping. WM. A. KLINE, 611 W. 3d St.

Seaman Williams, Mason—Contractor—Builder 32 Sandford Ave. 'Phone 343-J

W. B. RANDOLPH'S 206 WATCHUNG AVE. When you want your Hair Cut, Singe Shampoo, Shave and your Face Massage in first class style, call and see him. Also Telephone Pay Station 234 R.

TITUS H. LAURY MASON AND BUILDER. Office, 323 East Front Street. Tile Setting, Mantel & Fron Work. Telephone 494-Y.

New Art Goods. Large assortment of pictures, water color, oil and china, paints and brushes, hand painted pins and buttons.

Pyrographic Goods. Extensive line of designed good outfits from $1.50 up. Burnt leather goods, post-card albums.

Plainfield Art Store. Y. M. C. A. Building.

Vail JEWELER AND OPTICIAN. 103 Park Ave., calls your attention to his Rimless Glasses. They Look Good and You See Good.

We have made arrangements for a larger supply of first class milk and are giving the family trade our special attention. If you are not satisfied with the milk or the services you are getting give us a trial. Price 8 cents a quart. Lindsay's Dairy, 1965 West Front St. TEL. 792-J.

60 YEARS' EXPERIENCE. PATENTS. TRADE MARKS DESIGNS COPYRIGHTS &C. Anyone sending a sketch and description may quickly ascertain our opinion free whether an invention is probably patentable. Communications strictly confidential. HANDBOOK on Patents sent free. Oldest agency for securing patents. Patents taken through Munn & Co. receive special notice, without charge, in the Scientific American. A handsomely illustrated weekly. Largest circulation of any scientific journal. Terms, $3 a year; four months, $1. Sold by all newsdealers. MUNN & Co. 361 Broadway, New York. Branch Office, 625 F St., Washington, D. C.

D. Demolli & Co., French Bakers, Caterers and Confectioners. Wedding parties and receptions. French Ice Cream and Water Ices. Telephone Order Delivered Promptly. MINCE PIES Made from home-made mincemeat. 331 West Front Street Tel. 257-J. Plainfield, N. J.

BIG REDUCTION in prices of Lumber. I have over two hundred thousand feet of lumber on hand. All hemlock, $15, $18 and $20 per thousand feet. Pine, $15, $18 and $20 per thousand. You can always find me in my yard at any time. A. KANE.

McCULLOUGH'S STEAM MILL, 21 Steiner Place, North Plainfield, N. J. R. H. McCULLOUGH, Prop. Sash, Blinds, Doors, Mouldings, Scroll Sawing, Turning, etc. Estimates cheerfully furnished.

STORAGE—Best equipped and oldest storage warehouse in city for storing Furniture, Pianos, etc. Special floor for TRUNKS. Terms reasonable. All work has prompt attention. WRITE OR TELEPHONE 911-L. "Orders left for moving vans." C. M. NAGLE, Front and Grove Sts., Plainfield, N. J.

Cleaning, Pressing and Dyeing. Monthly Contracts. Pressing called for and delivered. EVENING DRESSES A SPECIALTY. Ladies' Waists Cleaned, 25 cents upwards. Gents' Suits Dyed and Cleaned, $1.50. We do our own work at M. A. Brown's, 218 West Second St.

SECOND-HAND MEN'S CLOTHING bought. Good prices given. Postal or note receives prompt attention. I. RICHARD, 17 Somerset Street.

COAL DEALERS.

Difference In Coal. All coals may look alike to some people, but compare our "Lehigh" Coal with the Coal you bought somewhere else and you will see a difference. You will notice that our Coal Burns Brighter, Gives More Heat, and Lasts Longer than any other Coal you ever bought before. Boice, Runyon & Co., Coal, Lumber and Masons' Materials. Park Ave., opp. North Ave., Plainfield N. J.

Coal Down 25 cents SEE NASH'S OFFER In Cent-a-Word Column Every Saturday. Yard and Office, 686 South Second St. Central Office, 311 Park Avenue. Two Phones: 496-L; 357-W.

TenEyck & Harris, —DEALERS IN— LEHIGH VALLEY COAL. Office: Rowley's Drug Store, 218 West Front Street. Telephone 23-L.

JOHN JOHNSTON All the best grades of COAL. 929 South Ave 'Phone 193

Coal I have on hand some very fine Hard and Medium Coal. All kept undersheds. Pea Coal. 25 cents a ton reduction on cash orders. Coal. L. A. RHEAUME, 146 East Fourth St. Telephone 440-W. Yard, 674 South Second St. Telephone 231

GEORGE O. STEVENS 747 West Front St.

R. L. CLINE (Successor to C. H Rugg & Co.) Best Quality Lehigh Coal Yard and office 430 West Third St. Tel. 93.

JOS. HARRIGAN OLD COMPANY'S LEHIGH COAL. Tel. 497-L. 4th and Richmond Sts.

PAINTERS AND DECORATORS.

We call your attention to our fine display of New Wall Papers. We can't describe the patterns, but they are new, striking and effective, and with our large assortment we are sure to please. Paints, Oils and Varnishes. Woolston & Buckle, 145 North Avenue.

Don't Wait Till Spring before giving me the order to paint your house. Let me give you an estimate now and do the work at the first favorable weather. Then I don't have to disappoint you when the rush season comes. JAMES C. HANSEN, DECORATOR and PAINTER. Dealer in Wallpaper, Paints, Oils, Glass, Etc. 141 East Front St.

1907 Wall Papers. IMPORTED & AMERICAN GOODS. C. CONOVER & CO. Decorators, Painters and Paperhangers. Window and Plate Glass. 115 Elmwood Pl. Tel. 226-J

W. S. CHEEVER 1326 Park Ave. Painting and INTERIOR DECORATING. WALL PAPER of every description at the Lowest Prices. 'Phone No. 538-J.

GREAT BARGAIN SALE of Nursery stock. We are not going out of business, but have some bargains left over from last fall's sale. Don't wait until you need your stock; order now and get your choice of Evergreens, Roses, Shade Trees, Hedge Plants Flowering Shrubs and Vines. BELLEVIEW AVENUE NURSERY CO. Off Park Avenue, near Hillside Avenue

Hallet & Davis The Piano With A Reputation

If it were not one of the best Pianos made the Hallet & Davis would not enjoy the wonderful reputation it does today. A reputation won and held solely on merit and throughout nearly seventy years, too.

Why not send for our new illustrated catalog, which tells you many interesting facts about Hallet & Davis Pianos? 'Tis yours for the asking.

Bargains in used Uprights.

Hallet & Davis PIANO COMPANY Est. 1839. 176 E. Front St., Plainfield.

"The Hallet & Davis Payment Plan saves you money, saves your nerves and saves your patience." m t w

The noise ceased suddenly, leaving us with no hint of its whereabouts.

I went directly to the rear of the house and found Bates putting the dishes away in the pantry.

"Where have you been?" I demanded.

"Here, sir; I have been clearing up the dinner things, Mr. Glenarm. Is there anything the matter, sir?"

"Nothing."

I joined the others in the library.

"Why didn't you tell me this feudal imitation was haunted?" asked Larry in a grieved tone. "I'm increasingly glad I came. How often does it walk?"

"This is the third time," I admitted. "It's the wind in the tower probably; the wind plays queer pranks sometimes."

"You'll have to do better than that, Glenarm," laughed Stoddard. "It's as still outside as a country graveyard."

"Only the slaugh sidhe, the people of the faery hills, the cheerfulest ghosts in the world," said Larry. "You literal Saxons can't grasp the idea, of course."

But there was substance enough in our dangers without pursuing shadows. Certain things were planned that night. We determined to exercise every precaution to prevent a surprise from without, and we resolved upon a new and systematic sounding of walls and floors, taking our clue from the efforts made by Morgan and his ally to find hiding places by this process. Pickering would undoubtedly arrive shortly, and we wished to anticipate his movements as far as possible.

CHAPTER XX.

The Return of Marian Devereux.

"Sister Theresa has left, sir."

Bates had been into Annandale to mail some letters, and I was staring out upon the park from the library window when he entered. Stoddard, having kept watch the night before, was at home asleep, and Larry was off somewhere in the house treasure-hunting. I was feeling decidedly discouraged over our failure to make any progress with our investigations, and Bates' news did not interest me.

"Well, what of it?" I demanded, without turning round.

"Nothing, sir; but Miss Devereux has come back!"

"The devil!"

I turned and took a step toward the door.

"I said Miss Devereux," he repeated in dignified rebuke. "She came up this morning, and the Sister left at once for Chicago. Sister Theresa depends particularly upon Miss Devereux,—so I've heard, sir. Miss Devereux quite takes charge when the Sister goes away."

"You seem full of information," I remarked, taking another step toward my hat and coat.

"And I've learned something else, sir."

"Well?"

"They all came together, sir."

"Who came; will you tell me that?"

"Why, the people who've been traveling with Mr. Pickering came back with him, and Miss Devereux came with them from Cincinnati. That's what I learned in the village. And Mr. Pickering is going to stay—"

"Pickering stay!"

"At a cottage across the lake for a while. The reason is that he's worn out with his work, and wishes quiet. The other people went back to New York in the car."

"He's opened his summer cottage for January, has he?"

"It does seem the least bit odd, sir," replied Bates, moving away.

I had been blue enough without this news. Marian Devereux had come back to Annandale with Arthur Pickering; my faith in her snapped like a reed at this astounding news. Being now entitled to my grandfather's property she was losing no time in returning. She and Pickering had discussed together at the Armstrongs' my flight from Annandale, and her return could have no other meaning than that there was a strong tie between them, and that he was now to stay on the ground until I should be dispossessed and her rights established. She had dared me to follow her, and my forfeiture had been sealed by that stolen interview at the Armstrongs'. It was a black record, and the thought of it angered me against myself and the world.

"Tell Mr. Donovan that I've gone to St. Agatha's," I said, and I was soon striding toward the school.

A Sister admitted me. Somewhere in the building a music lesson was in progress, and I consigned the inventor of pianos to hideous torment as scales were pursued endlessly up and down the keys. Two girls passing through the hall made a pretext of looking for a book and came in and exclaimed over their inability to find it with much suppressed giggling that added further to my rage.

The piano pounding continued and I waited for what seemed an interminable time. It was growing dark and a maid brought lamps. I took a book from the table. It was "The Life of Benvenuto Cellini" and Marian Devereux was written on the fly leaf, by unmistakably the same hand that had penned the apology for Olivia's performances. I saw in the clear, flowing lines of the signature, in their lack of superfluity, her own ease, grace and charm; and, in the deeper stroke with which the "x" was crossed, I felt a challenge, a recklessness to which he was

sequences once her word was given. Then my own inclination to think well of her angered me, and I dropped the book impatiently as she crossed the threshold.

"I am sorry to have kept you waiting, Mr. Glenarm. But this is my busy hour."

"I shall not detain you long. I came,"—I hesitated, not knowing why I had come.

She took a chair near the open door and bent forward with an air of attention that was disquieting. She wore black—perhaps to fit her the better into the house of a somber Sisterhood. I seemed suddenly to remember her from a time long gone, and the effort of memory threw me off guard. Stoddard had said there were several Olivia Armstrongs; there were certainly many Marian Devereuxs. The silence grew intolerable; she was waiting for me to speak, and I blurted:

"I suppose you have come to take charge of the property."

"Do you?" she asked.

"And you came back with the executor to facilitate matters. I'm glad to see that you lose no time."

"Oh!" she said lingeringly, as though she were finding with difficulty the note in which I wished to pitch the conversation. Her calmness was maddening.

"I suppose you thought it unwise to wait for the bluebird when you had beguiled me into breaking a promise, when I was trapped, defeated,—"

Her elbow on the arm of the chair, her hand resting against her cheek, the light rippling goldenly in her hair, her eyes bent upon me inquiringly, mournfully,—mournfully, as I had seen them—where?—once before! My heart leaped in that moment, with that thought.

"I remember now the first time," I said, more angry than I had ever been before in my life.

"That is quite remarkable," she said, and nodded her head ironically.

"It was at Sherry's; you were with Pickering—you dropped your fan and he picked it up, and you turned toward me for a moment. You were in black that night; it was the unhappiness in your face, in your eyes, that made me remember."

I was intent upon the recollection, eager to fix and establish it.

"You are quite right. It was at Sherry's. I was wearing black then; many things made me unhappy that night."

Her forehead contracted slightly and she pressed her lips together.

"I suppose that even then the conspiracy was thoroughly arranged," I said tauntingly, laughing a little perhaps, in my brutal impulse to wound her, to take vengeance upon her.

She rose and stood by her chair, one hand resting upon it. I faced her; her eyes were like violet seas. She spoke very quietly.

"Mr. Glenarm, has it occurred to you that when I talked to you there in the park, when I risked unpleasant gossip in receiving you in a house where you had no possible right to be, that I was counting upon something,—foolishly and stupidly,—yet counting upon it?"

"You probably thought I was a fool," I retorted.

(CONTINUED.)

MUST BELIEVE IT.

When Well Known Plainfield People Tell It So Plainly.

When public endorsement is made by a representative citizen of Plainfield the proof is positive. You must believe it. Read this testimony. Every backache sufferer, every man, woman or child with any kindney trouble will find profit in the reading.

Andrew Mattis, carpenter, of 127 West Fourth street, Plainfield, N. J., says: "I have been troubled for years with dull backache and pain in the back of my head, caused by kidney complaint. I was hurt severely some time ago by falling from a scaffold and the physicians thought my spine was injured. I think that fall injured my kidneys. As nothing else that I tried seemed to help my back or kidneys, I decided to try Doan's Kidney Pills and got a supply at Randolph's pharmacy. I have now taken nearly three boxes, and find that the backache and headaches have disappeared."

For sale by all dealers. Price 50 cents. Foster-Milburn Co., Buffalo, New York, sole agents for the United States.

Remember the name—Doan's—and take no other.

PERFECTION OIL HEATER Gives intense heat without smoke or smell because equipped with smokeless device. All parts are easily cleaned. Made in two finishes, nickel and japan. Holds four quarts of oil and burns nine hours. Every heater warranted. If you cannot get heater or information from your dealer write to nearest agency for descriptive circular.
(Equipped with Smokeless Device)

New Jersey Central

Passenger Stations in New York—West 23d St., N. R., Foot Liberty St., N. R.
In Effect November 25, 1906.

For New York—2.17, 3.37, 5.36, 6.02, 6.29, 6.57, 7.05, 7.25, 7.28, 7.45, 7.47, 7.55, 8.00, 8.11, 8.30, 8.36, 8.46, 9.29, 9.59, 10.28, 10.55 a. m., 12.00, 12.19, 12.42, 1.09, 1.27, 2.31, 2.44, 3.09, 3.42, 3.50, 4.07, 4.45, 5.53, 6.29, 6.48, 7.09, 7.37, 8.27, 9.27, 9.31, 10.17, 11.28 p. m. Sunday—2.17, 3.37, 4.47, 7.38, 8.01, 8.52, 9.34, 9.49, 10.02, 10.32 a. m., 12.40, 1.09, 1.45, 2.40, 3.09, 3.30, 4.29, 5.41, 6.35, 6.48, 8.13, 8.27, 8.35, 9.42, 10.22, 10.41 p. m.

For Newark—5.36, 6.29, 6.57, 7.05, 7.25, 7.28, 7.47, 8.11, 8.36, 8.46, 9.29, 9.59, 10.55 a. m., 1.09, 1.27, 2.31, 2.44, 3.09, 3.42, 4.07, 4.45, 5.53, 6.29, 7.09, 7.37, 8.27, 9.31 p. m. Sunday—7.38, 8.52, 9.34, 9.49, 10.32 a. m., 12.40, 1.09, 1.45, 2.40, 3.09, 3.30, 4.29, 5.41, 6.48, 8.13, 8.35, 9.42, 10.22 p. m.

For Somerville—5.19, 7.11, 8.21, 9.17, 9.55, 11.00 a. m., 1.01, (1.41 Saturday only), 2.02, 2.09, 3.49, 4.33, 5.04, 5.28, 5.57 except Saturdays, 6.04, 6.19, 6.37, 7.12, 7.29, 8.08, 9.37, 10.23, 11.26 p. m., 12.59 (except Mondays) night. Sunday—5.45, 8.42, 11.13 a. m., 1.05, 2.03, 3.40, 5.37, 7.05, 8.30, 10.15, 11.16, 11.25 p. m.

For Bethlehem, Allentown and Mauch Chunk—5.25, 9.55 a. m., 2.09, 5.28, 5.47 p. m. Sundays—5.45 a. m., 2.03, 5.47, 7.05 p. m.

For Wilkesbarre and Scranton—9.55 a. m., 2.09, 5.47 p. m. Sundays—5.45 a. m., 5.47 p. m.

For Long Branch and Asbury Park, etc.—3.37, 8.11 (10.55 Saturdays only), a. m., 12.42, 3.50, 5.07, 4.45, 6.29, 11.28 p. m. Sunday—3.37, 8.52 a. m., 3.30, 8.13 p. m.

For Lakewood and Atlantic City—3.37, 9.29 a. m., (12.42 Atlantic City Express Saturdays only), 1.27, 2.44 (4.07 Lakewood only), (5.53 p. m., Saturdays only, Lakewood only). Sundays—(8.01 Lakewood only), 8.52 a. m. Sundays—8.01 a. m.

For Philadelphia—7.13, 7.39, 8.45, 9.13, 10.43 a. m., 12.13, 12.42, 1.39, 2.13, 2.45, 6.13, 6.44, 8.50, 9.46 p. m., 1.17 night. Sunday—8.45, 9.53, 10.39, 10.43, 11.42 a. m., 12.42, 1.44, 2.45, 3.42, 4.55, 5.39, 6.44, 8.50, 9.46 p. m., 11.25, 1.17 night.

For Reading and Harrisburg—5.25, 9.55 a. m., 2.09 (5.47 through train). Sundays—2.03, 5.47 p. m.

For Pottsville, Sunbury and Williamsport—5.25, 9.55 a. m., 2.09 p. m. Sundays—2.03 p. m.

For Baltimore and Washington—8:45, 10.43 a. m., 12.42, 2.45, 6.44 p. m. Sundays—8.45, 10.43 a. m., 12.42, 2.45, 3.42, 6.44 p. m.

*Change cars at Bound Brook.

W. G. BESLER, Vice Pres. & Gen. Mgr. W. C. HOPE, Gen. Pass. Agt.

Lehigh Valley Railroad

Time table in Effect Nov. 18th, 1906.

LEAVE SOUTH PLAINFIELD, N. J.

7.55 a. m. daily (except Sunday) local to Mauch Chunk.

8.42 a. m. daily, express to Easton, Wilkesbarre, Rochester, Buffalo, and principal intermediate stations.

10.46 a. m. daily for Easton, Wilkesbarre, Ithaca, Buffalo and Chicago.

1.52 p. m. daily, local for Easton, Mauch Chunk, Hazleton, Pottsville and Shenandoah.

4.58 p. m. daily (except Sunday) "Wilkesbarre and Scranton Express" Solid vestibule train to Wilkesbarre through Parlor Car via D. & H. R. R. to Scranton and Carbondale.

6.40 p. m. daily, solid vestibule train to Buffalo, Toronto and Chicago and principal intermediate stations except Rochester.

6.23 p. m. daily (except Sunday) local to Easton.

FRANK ROWLEY, City Ticket Agent, 218 West Front Street, Plainfield, N. J. Telephone 112.

Arrival and Departure of Mails

PLAINFIELD POSTOFFICE.
Office opens 7 a. m., closes 7 p. m.
On Saturdays close half hour later.

NEW YORK MAIL.
Arrive—7:30, 8:40, 11.30 a. m., 2:30, 5:00, 5:30 p. m.
Close—7:30, 9:30 a. m., 1:00, 2:30, 6:00, 7:45 p. m.

SOMERVILLE AND EASTON.
Arrive—8:40 a. m., 1:30, 3:15 and 7 p. m.
Close—7:30 a. m., 1:45 and 4:30 p. m.

PHILADELPHIA—Direct.
Arrive—7:30, 8:40 and 11:30 a. m., 2:30, 7:00 p. m.
Close—7:15, 7:30, 9:30 a. m., 12:25, 2:30, 6:00, 7:45 p. m.

THROUGH FAST MAIL FOR EAST.
Close—1:00 and 7:15 p. m.

THROUGH FAST MAIL FOR WEST AND SOUTH.
Close—12:25, 6:00, 7:15 p. m.

PENNSYLVANIA, West of Easton.
Close—12:25 p. m.

ELIZABETH—Direct.
Arrive—8:40 a. m., 2:30, 5:30 p. m.
Close—7:30 a. m., 2:30, 6:00 p. m.

NEWARK—Direct.
Arrive—8:40 a. m., 2:30, 5:30 p. m.
Close—7:30, 9:30 a. m., 1:00, 2:30 and 6:00 p. m.

WATCHUNG, WARRENVILLE.
Arrive—12:30 p. m.
Close—9:00 a. m.

WATCHUNG.
Close—5:30 p. m.
Arrive—6:45 p. m.

SUNDAY MAILS.
Office open from 9:30 to 10:30 a. m.
Mail closes at 6:15 p. m.

E. H. BIRD, P. M.

HOMES ON INSTALLMENTS

For easy payments come to me. I can furnish you with plans for a home you never have thought of. I have placed people in homes who never thought of owning their own home as it seemed an impossible thing to them. It is only a matter of saving what you have at your hand.

M. F. GANO, 221 Park Ave.

J. W. VAN SICKLE
122 North Ave., Plainfield, N. J.
Fresh and Salted Meats.
Game in Season. Philadelphia Scrapple.
Orders called for and delivered promptly.
Telephone No. 463-J.

GROCER
Staple and Fancy Lines. Best Minneapolis Flours. Down town prices duplicated and quality of stock the best. Prompt deliveries a feature with me.
H. A. WEBER.
140 Liberty St. 'Phone 327-W

Oysters R Good.
Choice Meats, Poultry, Fish and Oysters always on hand. Sugar cured Corned Beef. International Hams and Bacon.
F. Neidig, 94 Somerset St. Telephone 781

Great Bargains
may be had in Bicycles and Sundries at
Frucht's Bicycle Store,
224 W. Front St.

John Mullins & Sons

Rugs of Surpassing Beauty

There is no cutting or matching, no waste to a Rug, and it's the cleanest sort of floor covering, as all dust is easily shaken out.

Items to illustrate:

The Axminster Rugs		The Wilton Rugs	
27x62 inches	$2.25	27x54 inches	$3.50
36x72 "	3.75	26x63 "	5.50
4½ x 6½ ft.	8.50, 9.50	4½ x 7½ ft.	11.50, 13.50
6x9 ft.	15.50, 17.50	6 x 9 ft.	19.50
8¼ x 10½ ft.	17.50, 21.50	8¼ x 10½ ft.	29.50
9x12 ft.	19.50, 23.50	9 x 12 ft.	35.00

BEDSTEADS
2.98

For $5.00 White Enamel Bedsteads; extension foot rail, brass knobs and mounts.

3.98

For $6.00 White Enamel Bedsteads, heavy brass rail on head and foot and brass spindle in centre, solid brass vases and knobs.

218-220 Market St., Newark.

CLYDE LINE TO FLORIDA

ONLY DIRECT ALL-WATER ROUTE BETWEEN
NEW YORK, BOSTON and CHARLESTON, S. C., JACKSONVILLE, FLA.

St. Johns River service between Jacksonville, Palatka, De Land, Sanford, Enterprise, Fla., and intermediate landings.
The "Clyde Line" is the favorite route between New York, Boston, Philadelphia, and Eastern Points, and Charleston, S. C., and Jacksonville, Fla., making direct connection for all points South and Southwest.

Fast Modern Steamships and Superior Service

THEO. G. EGER, V. P. & G. M.
General Office, Pier 36, N. R.; Branch, 290 Broadway, N. Y.

W. D. THICKSTUN, Agent, 197 North Avenue.

Cutlery

ROBESON'S POCKET KNIVES
ROBESON'S TABLE CUTLERY
WILSON'S BUTCHER KNIVES
KEEN KUTTER SHEARS

For Sale by.....

Gayle Hardware Co., General Hardware & Housefurnishings
Front Street and Park Avenue 'Phone 891-R

Hawes' Spring Styles are in!
JAMES R. BLAIR
"Towr Toggery Shop."

QUALITY
is the predominating characteristic of
The Holt Diamond Store

With large quantities to select from, marked at low prices owing to large purchases of loose diamonds made many months ago.

You are quite safe if you

Get it at Holt's
The Diamond Market Place of Newark
6 Academy St., opp. P. O.

Pure Quality Groceries
Quality, quality, quality—that's what we insist upon first, last and all the time—that's why our Groceries and Table Delicacies are the recognized standards of Purity and Goodness for use in the house. Your orders are cordially invited.
W. W. DUNN,
THE PARK GROCER
Duer Street and Lincoln Place

YOU WILL NEVER BUY A HOME WITH MONEY PAID FOR RENT IN THE PAST.
START NOW TO
OWN A HOME
of your home by taking out shares in
THE CENTRAL BUILDING AND LOAN ASSOCIATION OF PLAINFIELD.
J. F. MacDonald, Sec'y.
Smalley Building, 149 North Ave.

Mrs. John Brown,
Successor to John Burke and Jones & Co.
Cesspools and Vaults Cleaned from $3.00 upwards
Satisfaction Guaranteed.
Don't give your order until you consult me.
Estimates Cheerfully Given.
Leave orders at T. Vail's, North avenue, Plainfield, N. J. Postoffice Box 718.
FRANK BURKE, Manager.

Advertisements
—FOR—
New York Herald,
World, Times, Sun, Journal,
Telegram, American,
Brooklyn Eagle
—and—
Newark Evening News
Received at
The Daily Press
AT REGULAR OFFICE RATES.

William H. Pope,
ELECTRICIAN.
All kinds of electrical work done at reasonable prices
116 NORTH AVENUE.

TURKISH BATHS!
TRY ONE
Ladies, morning. Gentlemen, afternoons.
Take trolley to Sanitarium.
Somerset Street

AZIENZA
cures pimples and all inflammation of the skin. Used by people of refinement. Medicinal and toilet—25 and 50 cents.
CREAM.

Kindling and Grate Wood.
Cedar Posts and Bean Poles. Prompt deliveries. Orders received at 69 Somerset St.
JOHN MOBUS,
P. O. Box 328.

NOW OPEN.
Baths! Baths!
HOT AND COLD.
207 Park Avenue.
WM. CLAASSEN.

JOHN A. KOCH.
Dealer in
Meats, Poultry, Fish, Oysters, etc.
200 Watchung Ave.
Corner Second Street. Telephone 573-J
Orders Called For and Delivered.

Warren B. Travell, C. E.
GENERAL CONTRACTING and ENGINEERING
816 Third Place, Plainfield, N. J. Telephone 804-J

THE FORUM.

Letter from Mrs. DeForest.

Editor, The Daily Press:

So many comments have been made because of the few protests against the licensing of the city barrooms that the question arises, is it possible that out of so many churches and other religious organizations, several temperance societies and a Y. M. C. A., but two of them had backbone enough to remonstrate against permitting this curse to continue another year. All honor to the Society of Friends and to the Women's Christian Temperance Union.

It is said that the Plainfield barrooms are orderly places. If that is so, where do all the disorderlies come from? The poor inebriates provide the lion's share of trouble for the police and city judge. The Bible says: "By their fruits ye shall know them." Did anybody ever hear of order producing disorder?

MRS. DE FOREST.

POINTS FOR THE BUYERS

Any second-hand clothing to sell? Ike Richards, of Somerset street, buys such clothing at highest prices.

Titus H. Laury, of East Front street, contracts to do all kinds of construction work at prices that are right.

M. F. Gano, of Park avenue, would like to explain his successful method for owning a home. Consult him if you are looking for a residence.

If you want a good press call at M. A. Brown's store on West Second street. Men and women's clothes are pressed by the most approved methods.

NEWARK GETS ANNUAL DIOCESAN RECEPTION.

Catholic Societies Vote to Hold Affair in the New Auditorium Sunday, April 9.

Elizabeth, March 6.—It was decided at the meeting of the Young Men's Diocesan Union of the Catholic diocese of Newark, held here Sunday afternoon, that the annual reception of the union be held at the New Auditorium in Orange street, Newark, on April 9. A committee is at the present time making arrangements for the reception, which promises to be one of the largest and most successful in the history of the organization.

President of the union, P. E. Flynn, of this city, appointed Bernard J. Owens, of Newark, a member of the national executive committee. There were seventeen different Catholic societies representd. The committees arranging for the annual field day exercises, which will be held in Newark next August, and the national convention of the Y. M. C. D. U. reported progress. A feature of the meeting was an interesting talk on "Catholic Young Men" by Rev. Father Kane, of the Redemptorist Order of the Missionary Fathers, who are conducting a mission at St. Patrick's church. Rev. Justin Corcoran, of St. Patrick's parish, also spoke.

David C. Fiterer, of Newark, started a discussion as to whether or not the diocesan union should conduct a public meeting similar to the one held under the German Federation in Newark recently for the purpose of pledging the sympathy and support of the union to the Catholic church in its present trouble with the French Government. The question was earnestly debated and it was contended by some of the members that in view of the fact that the diocesan union had adopted resolutionns expressing sympathy and pledging support to the Catholics in Frence, they did not deem it essential that a meeting be held at this time. The matter was referred to a committee for consideration.

NOVEL POSTOFFICE CONTEST.

South Amboy Candidate Starts an Endless Chain of Letters.

South Amboy, March 6.—Edwin C. Roddy, a grandson of the late Bernard Roddy, who was postmaster here for several years, has a novel scheme to get the postmastership. He has started an "endless chain" of indorsements by mail, and Congressman Benjamin F. Howell, at Washington, is getting lots of letters signed by persons in and outside of this borough.

Bernard Roddy died here two weeks ago, at the age of seventy-four years. He was a prominent figure in the life of the borough. Upon his death several candidates came forward for the place. These included former Freeholder Frank E. DeGraw, who is also a justice of the peace; former Assemblyman Andrew H. Selover, Borough Clerk J. Frank Fulton, Edwin Williams, a machinist; Edward Roddy, the grandson of the deceased postmaster, who is also a hotel keeper and game warden, and Freeholder John E. Montgomery.

Pleased With State Sanitarium.

Glen Gardner, March 6.—Assemblyman Firth, of Phillipsburg, chairman of the joint committee on appropriations, visited the State Tuberculosis Sanitarium with A. L. Beavers, one of the commissioners. Mr. Firth expressed himself as pleased with the institution and the progress being made. George Miller, of Somerville, has been engaged to look after the engines and the electric light plant. A test of the plant will be made Friday, when a number of the officials are expected to be present.

—Advertise in The Daily Press.

In your WILL nominate The Plainfield Trust Company your Executor and secure for your estate experienced management such as only a trust company can give.

The fees allowed a trust company for such services are no more than those allowed to an individual. We will be glad to talk the matter over with you at any time.

THE PLAINFIELD TRUST COMPANY.

SAFE DEPOSIT AND STORAGE VAULTS.

Bowling and General Sports

PLAN STATE TOURNEY FOR BALTUSROL LINKS

NEW JERSEY GOLFERS TO MEET JUNE 6-8 FOR THE CHAMPIONSHIP TITLE.

Baltusrol has been chosen by the New Jersey Association for the annual championship and June 6, 7 and 8 have been selected as the dates. The Montclair and Atlantic City clubs had made formal application for the tournament, and the selection of Baltusrol was somewhat of a surprise, as the club had merely stated its willingness to hold the championship if requested to do so.

"We had a successful tournament at Baltusrol in 1903," said one of the New Jersey officers Friday, "and we expect a repetition of that meeting, especially as the new railroad station has made it easier to reach the course. It was up to us, too, to be loyal to Baltusrol, for although it has been the scene of three national championships, the course has been recently assailed by a prominent golfer in print as a poor testing course. We regard Baltusrol as one of the best inland links in the United States."

Leighton Calkins, elected president of the New Jersey State Golf Association, at the annual meeting, had, under the rule, to name the executive committee. His selections were given out Friday. J. Whitney Baker, of the Plainfield Country Club, will be secretary-treasurer; E. N. Todd, Baltusrol Golf Club, chairman of the tournament committee, and M. D. W. Thurston, Roseville Golf Club, chairman of the handicap committee. To complete the executive committee, those named are: The Hon. J. W. Griggs, North Jersey Country Club, and Percy Jackson, Yountakah Country Club. Each member selected is active on the links and in the affairs of his club, with a sound knowledge of the objects of the State league.

The coming championship will be the eighth in the series. The places and respective winners have been: 1900, Essex county, Archibald Graham; 1901, Englewood, Allan Kennaday; 1902, Montclair, Allan Kennaday; 1903, Baltusrol, M. M. Michael; 1904, Englewood, F. Murray Olyphant; 1905, North Jersey, John M. Ward; 1906, Archibald Graham.

DIAMOND DUST.

The candidates at the Plainfield High School for the baseball team are beginning to get busy. They are anxiously awaiting the time when outdoor practice can be started. This year's nine promises to be exceptionally strong in all departments. The North Plainfield High School boys are also preparing for a successful season in the national game.

BASKETBALL.

The P. H. S. basketball team has two fast games on. They will meet the Y. M. C. A. first five Friday night, and the East Orange High School team on March 26. Both games will be played at the High School gymnasium.

Divorce Bill Ready.

Some very radical changes in New Jersey divorce laws, among them the abolition of star chamber proceedings before masters and the making public all divorce matters, are contained in the report made by United States Judge William M. Lanning, Vice-Chancellor John R. Emery and Rev. Henry Collin Minton, D. D., the New Jersey delegates to the national divorce congress.

NO WOMEN SUFFRAGE IN LOCAL OPTION ELECTION.

"Open Sunday" Bill Advanced in the House at Trenton.

When the Blohm bill, which legalizes Sunday opening of saloons in New Jersey, came up in the House at Trenton on second reading yesterday afternoon the Democrats, its sponsors, received a shock when Assemblyman Barber, the Republican minority leader of the House, sought to amend the act by giving women the right to vote on Sunday saloons, the women to register for this purpose the same as the men and to vote with the men at a special liquor election.

He declared that the issue was a moral, and not a political, one, and the women, being the most directly interested, should have a voice. He asserted that his idea was a radical departure, but no more radical than the idea of an "open Sunday."

Assemblyman Blohm, the father of the bill, spoke against the amendment, declaring that in his opinion the women did not want to vote on such questions and were not educated up to it. He also questioned the sincerity of the Republican leader's action.

The amendment was lost by a vote of 31 to 27, all of the Democrats voting against it. Leader Klenert then amended the measure to eliminate the possibility of selling liquor in back rooms and Assemblyman Sullivan secured an amendment raising the age limit from 18 to 21 years for the selling of intoxicants to minors.

Three Assemblymen, Morris, Holcomb, and Firth, refused to vote with the majority on second reading last night, and the bill will lie over for a week or more to permit the Democrats to get together.

GOVERNOR WILL NAME ANDREWS; NOT TILLMAN.

Fact That Plainfield is Entitled to Representation Bars Rahway Man.

Notwithstanding the story that Assemblyman Peter Tillman is booked to take Frederick H. Andrews' place on the Union County Board of Taxes, it is reliably reported that the Rahway man will not get the berth if for no other reason because of the fact that he lives in Rahway. Assemblyman Randolph Perkins, of Westfield, is making the fight for his colleague, but it is stated that he has not received any support from Senator Ernest R. Ackerman, of this city, whose wishes are likely to be followed by Governor Stokes. Mr. Andrews is a personal friend of the Senator and it is more than likely that he will be reappointed. In no sense of the word is the Plainfielder a politician and that fact is said to stand in good stead with both the Governor and the Senator.

Plainfield, the second largest taxable community in the county, it is argued by local politicians, is entitled to representation on the Board. The assessed valuation in this city is over $20,000,000. Westfield is represented on the board by Mr. Pollock and Elizabeth by Mr. Scudder.

40 Hurt in Explosion.

Pottsville, Pa., March 6.—By the explosion of one thousand pounds of dynamite in the dynamite storehouse of the Richards Colliery of the Susquehanna Coal Company, near Mount Carmel yesterday, two score of persons were injured, four of whom may die. The dynamite house was about 125 feet from the offices of the company. No one is known to have been in the house at the time and the cause of the explosion is a mystery. The office building, in which the clerks were at work, the supply house and thec arpenter shops, all filled with workmen, were wrecked. The explosion made a hole in the ground fifty feet in diameter and fifteen feet deep. Seven hundred men and boys will be thrown out of employment for at least a month.

Mrs. Alice A. Hall, of West Second street, is quite ill at her home.

M'ALL AUXILIARY ANNUAL MEETING

MRS. FREDERICK G. MEAD IS AGAIN CHOSEN PRESIDENT.

Encouraging reports of the work and officers elected at the annual meeting of the McAll Auxiliary held during the past year and indicating substantial progress were presented this morning at the Public Library. Considering the weather there was a large attendance. The reports showed a gain in members and funds, there being raised during the year over $1,100 and the present membership being about 350. The annual report of Mrs. Augustus V. Heely, secretary, was of much interest. A number of letters were read from field workers showing the progress made in the Limoges, France, where the local branch supports a missionary and his wife.

The officers elected were as follows:

President, Mrs. Frederick G. Mead; first vice-president, Mrs. Lawrence Myers; church vice-presidents, Crescent Avenue Presbyterian, Mrs. J. S. Zelie; Park Avenue Baptist, Mrs. Walter Freeman; First Baptist, Miss Ida Yerkes; Grace Episcopal, Mrs. F. O. Herring; Trinity Reformed, Mrs. Cornelius Schenck; Seventh-Day Baptist, Mrs. I. N. VanSickel; First Presbyterian, Miss Addie Dietrich; Congregational, Mrs. W. B. Wadsworth; secretary, Mrs. Augustus V. Heely; treasurer, Mrs. John Gray Foster; secretary literature, Mrs. I. N. Field.

Sun Spot Storms.

Pittsburg, Pa., March 6.—From out of an apparently cloudless sky, and without an instant's warning, this city was suddenly enveloped in a snowstorm that resembled a blizzard, just before darkness fell last night, and for an hour all street car service was crippled, many lines being tied up because of the inability of motormen to see further than a few feet ahead of their cars. During the fury of the storm thunder and lightning were prevalent, telegraph and telephone lines were seriously affected, shutters and chimneys were blown down, pedestrians were obliged to seek shelter from a fifty-two mile northwest wind and persons all over the city were frightened by the weird and marvelous storm. Professor John A. Brashear, of the Allegheny Observatory, last week predicted through the newspapers that this vicinity would again experience phenomenal atmospheric conditions about the middle of this week. Professor Brashear said the marvellous disturbance would be caused by the huge sun spots which he recently discovered.

Mysterous Death.

Cleveland, Ohio, March 6.—Mrs. Minnie Sherman, a wealthy widow, residing in the exclusive village of Euclid, on Euclid avenue, was found dead in her home last night under circumstances pointing to murder. The police are working on the theory that the woman was drugged with poison and robbed early yesterday. An autopsy will be performed by the coroner. Mrs. Sherman was negotiating for the disposal of part of her property, and the deal, it is understood, was to have been closed Monday. During the night the woman tried to summon her neighbors and Dr. F. Stark by telephone, but her message was suddenly interrupted and the doctor did not respond. The authorities last night found the house rifled and the dead woman's body lying on the floor, her eyes dilated as if from the effects of poison, the doctors declare. Jewelry was gone and her strong box was emptied.

State Sewerage Board's Powers.

Trenton, March 6.—A supplement to the State sewerage commission act was introduced in the Senate yesterday by Senator Frelinghuysen. It alters the present in two or three details. It provides for action on the part of the commission against pollution of waters of the State without awaiting formal complaint; authorizes proceedings in Chancery to compel obedience to orders of the commission where they meet with the approval of the court, and defines "waters of this State" so as to include the established plants along the seashore in the jurisdiction of the commission, and allow action to prevent injury to bathing beaches and shellfish beds. The bill is in accordance with the message of Governor Stokes.

THE CITY NATIONAL BANK

meets the requirements of every individual, whether in personal matters, or in business association, offering to all the facilities of a modern bank.

A general and legitimate banking transacted.

3 per cent. interest on satisfactory daily balances, subject to check.

3½ per cent. on savings deposits, compounded semi-annually.

Upon Time Certificates of Deposit, a special rate will be given.

Safe Deposit Vaults from $5.00 per year upward.

Storage of Valuables at moderate rates.

LOUIS K. HYDE, President
JAS. T. CLOSSON, Vice-President
WM. F. ARNOLD, Cashier
ARTHUR E. CRONE, Asst. Cashier

WAS FIRST MAN TO HAVE GRIP; NOW HAS IT AGAIN.

Rahway Councilman Suffered from it in 1882—First Case Diagnosed.

The fact that Henry Kip Woodruff, a member of the Common Council at Rahway, is ill at his home with the grip, recalls the claim of the patient that an ailment he had in 1882 was the first of its kind in the United States to be diagnosed by the doctors as the grip. At teh time of Mr. Woodruff's illness in 1882 the grip was spreading in an extraordinary way through Russia. Mr. Woodruff was a fireman in New York at that time, a member of the Eagle Engine Company. Seven physicians were in attendance on him, and they combined in designating the trouble as the grip. It was duly announced, too, at that time that Mr. Woodruff would not live a week, and if he did, it was further asserted, he would be a raving manaic. Poultices of hot onions were ordered to be applied to his wrists and ankles to increase circulation. Of the seven doctors, two were from the Board of Health, two from the police and two from the fire boards, while the other was Mr. Woodruff's own physician, and the only one of the medical men now living. Five died of grip, and another from mental derangement.

OPPOSE AMENDMENTS.

Men's Club Adopt Resolution Against Bishops' Law Tinkering.

A resolution protesting against amendments to the Bishops' bill of a nature to "liberalize" the law was adopted by the Men's Club of the Congregational church last night. Copies of the resolution will be sent to the Union County Senator and Assemblymen.

After the meeting the members enjoyed an entertainment. Judge Green, of Brooklyn, a humoist, delivered a monologue, and Philip Van Arsdale sang baritone solos. Refreshments were served.

Against Pure Food Bill.

Trenton, March 6.—The Dairy Pure Food bill was reported adversely yesterday by the Senate Committee on Public Health. The bill permits creameries to be in homes, provided that partitions be erected between the residence parts and the creamery. Senator Colby said the adverse report was on the recommendation of the State Board of Health. The report of the committee was sustained. The Senate passed the bill empowering the State Sewerage Commission to inspect streams suspected of being polluted and to compel the discontinuance of such pollution.

Senate To Investigate Voting.

Trenton, March 6.—Senator Wakelee offered a resolution yesterday providing for a commission of three Senators to investigate the system of voting and to report at the next Legislature. It provides for an investigation of the merits of paper ballots and voting machines. Senator Colby opposed the resolution because it would tend to smother legislation at this session. Senator Minturn and Senator Hinchliffe spoke in favor of it. The resolution was carried by a vote of 11 to 10.

—Daily Press want ads. pay.

SCHEUER'S SPECIALS

FOR THURSDAY, FRIDAY AND SATURDAY.

Tournades Kitchen Bouquet, 25c size, a bottle 19c	Extract of Beef, 25c size, a jar 19c	Grape Nuts, Brain Food, a package 11c	Evaporated Apples, Choice Baldwin, reg. 14c lb, a pkg 11c
Cherries In Creme de Menthe, 75c size, a bottle 59c	Swift's Naptha Soap, regular 5c cakes, 10 in Cartoon 39c	McCann's Irish Oatmeal, 55c kind, a tin 49c	Heinz Assorted Preserves, 45c kind, 2-lb bottle 37c
Vanilla Crystals, Vanilla in Crystal Form, 10c kind, a box 2c	Nabob Pan Cake Flour. 10c kind, a package 8c	Campbell's Tomato Ketchup, 10c kind, a bottle 8c	Marshall's Potato Chips, 10c kind, a box 8c

New York State Hand-picked Pea Beans,
10 lbs 39c
5 lbs 21c

$2 worth of Red Star Stamps absolutely free!
SATURDAY, MARCH 2, 1907
$1 worth to start a new book, and $1 worth FREE with a 50c purchase.
You can have your Tobacco Tags, Coupons, Soap Wrappers and Labels redeemed for Red Star Stamps.

Pulled Figs, 18c kind, a lb 15c

CHOICE CALIFORNIA NAVAL ORANGES, a dozen.... .... 25c, 35c and 45c

LENTEN SPECIALS.
Salt Mackerel, white and fat, each 10c; 3 for.....25c
Smoked Bloaters, per fish.... 3c
Boneless Codfish, a lb.....12c
Salt Herring, a lb..... 5c
Salmon (Colman Flag) a can 12c
Bird Rock Lobster, ½-lb can 20c
Bird Rock Lobster, 1-lb can 35c
Little Neck Clams, a can....10c
Sardines, in oil, a can..... 5c
Sardines, in mustard, large tin 8c
Smoked Salmon, thinly sliced large glass 28c
Boncless Herring, glass tumblers 10c
Russian Sardines, a bottle...10c
Fresh Ground Horseradish, a bottle 8c

N. O. Molasses, finest quality, best Plantation, open kettle, gallon, 58c; a quart.....15c
Syrup, Golden Drips, pure sugar syrup, a gal. 45c; a qt....13c
Flour, Hecker's Hygenic, whole wheat flour, 12 lb bag....39c
Buckwheat, new Sussex County, 25 lb bag, 76c; 12 lb bag, 39c
Graham Flour, fresh ground, 5-lb bag 14c
Rye Flour, fresh ground, 5-lb bag 14c
Oatmeal, best White Rolled Oats, 6 lb bag 21c
Corn Meal, best granulated, yellow or white, 5-lb bag.....13c
Hominy, fresh ground, in bulk, 4 lbs for 10c
Farina, Best Wheat Farina, 4-lb bag 15c

CANNED FRUIT AND VEGETABLES.
Corn, Royal Blue, sweet, can 10c; per dozen.....$1.10
String Beans, Varick Brand, can 10c; per dozen.....$1.10
Succotash, Leroy Brand, can 10c; per dozen.....$1.10
Pumpkin, Queen Quality, can 10c; per dozen $1.10
Peas, Fort Hill Brand, can 12c; per dozen.....$1.30
Spinach, Nabob Brand, can 14c; per dozen.....$1.60
Asparagus, Shrewsbury Points, can 20c; per dozen. $2.20
Pears, in heavy syrup, large can 15c; per dozen $1.70
Peaches, Wheeler Brand, a can 14c; per dozen....$1.65
Apples, gallon can.....25c
per dozen $2.75
White Cherries, can 15c; per dozen.....$1.70

SCHEUER'S BEST MINNESOTA XXXX FLOUR, makes more loaves bread to the barrel than any other flour, per barrel $5.18. 100 Stamps Free with a barrel. 24½lb bag 65c

Uneeda Biscuits, fresh and crisp, a package 4c	Egg Biscuits, 18c kind, a lb 12c	Pretzels, Hand-made, a lb 12c	Fig Bars, a lb 10c
Ginger Snaps, lb.....5c	Lemon Cakes, lb.... 5c	Nic-Nacs, lb..... 5c	Spice Drops, lb.....10c
Fancy Baldwin Apples, pony basket 35c	20 Stamps with pony basket White or Yellow Turnips 20c	20 Stamps with 3 large rolls Toilet Paper 25c	20 Stamps with 3-lb box Crescent Laundry Starch 20c

$1.00 in Stamps With Any of the Following:
3-lb box large California Prunes 25c
1 box Gold Medal Cocoa.....20c
1 box Hasty Lunch Chocolate 18c
1 bottle Vanilla Extract.....15c
1 bottle Lemon Extract.....15c
1 package Farina 10c
3-lb package Rice.....20c
2-lb package Scheuer's Oats..10c
1 package Parlor Matches....12c
1 bottle Royal Shoe Dressing..10c
2 cakes Scouring Soap, each...5c
2 bottles Ink, a bottle..... 5c

In Our Meat Department.
Choice Young Turkey, a lb 22c
Roasting Chickens 18c and 20c
Corned Beef Tongues, lb.....15c
Legs of Lamb, lb.....16c
Shoulder of Lamb, lb.....12c
Prepared Ham, lb.....15c
Fresh Rump Roast, lb.....12c
Rump Corned Beef, lb.....12c
Fresh Pork Sausage, lb.....14c
Pickled Tripe, a lb..... 5c
Hamburg Steak, lb.....10c
Philadelphia Scrapple, lb.....10c

$1.00 in Stamps With Any of the Following:
4 lbs. California Prunes.....25c
3-lb package Buckwheat.....15c
¼-lb package Black Pepper 10c
¼-lb package Cinnamon....12c
¼-lb package Cloves.....12c
1 package Macaronni 10c
1 bottle Cider Vinegar.....10c
1 can Baked Beans.....10c
1 can Black Jack Stove Polish 10c
1 box Tooth Powder.....10c
8-lb bag Salt 10c
1 box Starch Luster.....10c
1 box Magic Hand Cleanser..10c
2 5c boxes Toothpicks.....10c

Extra Stamps—TEAS.
100 STAMPS FREE WITH 1 pound Tea 60c
70 STAMPS FREE WITH 1 pound Tea 50c
30 STAMPS FREE WITH 1 pound Tea 35c
100 STAMPS FREE WITH 1 pound Premium Baking Powder... 45c

Extra Stamps—COFFEES.
30 STAMPS FREE WITH 1 pound Coffee 32c
30 STAMPS FREE WITH 1 pound Coffee 29c
20 STAMPS FREE WITH 1 pound Coffee 27c
20 STAMPS FREE WITH 1 pound Coffee 23c

No Action for the Present.

Until the general committee appointed at a meeting of those interested in forming a club at the Casino meets and confers with the committee appointed at the college smoker, nothing will be done toward perfecting such an organization. No date has been fixed for a meeting of either committee and it is the general opinion that no definite action will be taken inside of two or three months.

Party for Niece.

Mr. and Mrs. George H. Staats, of 306 Richmond street, gave a house party last night in honor of their niece, Miss Maude E. Mathews, of Flemington, who is visiting them for a short time. Piano solos were played by the Misses Florence Gedney and Mabel Perine and George Staats, Jr. Cornet solos were played by George Bennett. Refreshments were served at a late hour.

Archie Roosevelt Recovers.

Washington, D. C., March 6.—Archie Roosevelt, the President's third son, who has been suffering from diptheria since last Friday, last night was declared to be entirely out of danger by Surgeon General Rixey, the attending physician. "Archie passed a fine day," said Dr. Rixey, "and is doing as well as could possibly be expected."

—For best results try The Daily Press.

ROTH & CO
NEW JERSEY'S LEADING BUTCHERS

SPECIAL FOR THURSDAY, MARCH 7

STRICTLY FRESH EGGS, per dozen - - - - - - 23c

CITY JOTTINGS.

—The new editors of the High School paper will be voted for tomorrow. The names of the candidates were posted on the bulletin board this morning.

—Neuman Brothers call attention to their large display of fancy fruits and fresh vegetables. New consignments reach the store every day. They are carefully selected for the local trade.

—The contract case of Frank Newman against Bernard A. Doyle, which was to have been tried in the district court, yesterday, was settled out of court. William G. DeMeza, Esq., was counsel for the plaintiff.

Girl Dies at Friend's Bier.

Waterbury, Conn., March 6.—Just as she was laying a floral tribute on the bier of Mrs. Christopher A. Lawter, mother of a close friend and classmate, Rose Lawter, of the Academy De Notre Dame, yesterday, Miss Pearl Donovan dropped to the floor and died in a few minutes. She was eighteen years old and a daughter of Mr. and Mrs. James Donovan, of Ogdensburg, N. Y., who had been making New York city their home for some time. The academy was closed until after the funeral.

Plainfield Lodge, No. 885, Benevolent Protective Order of Elks, will hold its weekly meeting tonight.

For Sale, $6,000; or Rent, $40.

House at 820 Second place between Crescent Ave. and Ninth St. Contracts have been given to paint outside and paper and paint throughout inside, and buyer or tenant will find everything in perfect condition. Vacant from April 1. Address or apply to

Tel. 20-W. Owner, 103 Miln Street, Cranford, N. J.

ROADSTERS' CALENDAR.
Sun Rises 6.27 a. m.
Sun Sets 5:57 p. m.
Lanterns must be lighted 6:57 p m.

THE DAILY PRESS.

THE WEATHER.
Rain or snow and warmer tonight and Friday.
Maximum 32, minimum, 12.
24 hours ending at noon. Ther. at noon 32.

Established May 10, 1887. PLAINFIELD, NEW JERSEY, THURSDAY, MARCH 7, 1907. Two Cents a Copy—$5 a Year.

CONTRADICTS WOOLSTON

Borough Board Member Takes Exception to Remarks Made at Hearing.

HIS FIGURES WRONG

Cites Facts To Show That North Plainfielders Highly Regard Their Schools.

Objection has been made by a member of the North Plainfield Board of Education to the alleged misleading remarks concerning the borough's schools made by L. B. Woolston at the public hearing of the bi-municipal consolidation commission on Monday afternon. During the course of his talk, Mr. Woolston stated:

"One of the things that leads me to believe that something should be done," said Mr. Woolston, "is the fact that the borough schools are not as good as Plainfield's. The North Plainfielders may think they are but it is only false pride because it is not so. When the High School department was established I was opposed to it because it would be cheaper for us to send the pupils to Plainfield. The number in the upper grades has never been over thirty and they could receive the education in Plainfield for $1,500 a year while it is costing us about $5,000. There is a large attendance of small children brought about in a measure from the fact that laboring men who work in Plainfield, live in North Plainfield because it is cheaper. I firmly believe that if the question is put to the Plainfield people, they would vote for consolidation."

In reply to this, a member of the Borough Board said today:

"He is credited with stating that the borough High School costs $5,000 per year, and that there have never been more than 30 pupils in the upper grades. The impression a casual reader would form is that the borough is paying $5,000 for the education of 30 pupils; whereas the fact is that the $5,000 cover the expense of the entire High School, which enrolls 120 pupils, or nearly one-half of the enrollment of the city High School.

"Furthermore, of these $5,000 the State will pay $2,800 next year, leaving a balance for the borough to pay of $2,200, or $18.34 per pupil. The tuition rates in the city High School are $48 per pupil per year. To send the borough High School pupils to the city High School would therefore mean to the borough an increased expenditure of $30 per pupil, or about $3,600 per year.

"Not one pupil has, during the past two years, left the borough High School to enter the city High School while residing in the borough, in spite of the erection by the city of a splendid new High School building. This fact speaks for itself in regard to the opinion the borough residents have of the merits of the borough High School."

ANTIETM COMMAND, U. V. U., HAS GOOD ENTERTAINMENT.

Henry C. Drake Makes a Speech—Refreshments Are Served.

The members of Antietam Command, Union Veterans Union, together with a large number of their friends, enjoyed a social and entertainment in the camp rooms on East Front street, last night. Edward E. Townley was master of ceremonies. Henry C. Drake gave an address on the order of Union Veterans Union.

Then followed cornet and piano solos by Edward E. Townley, Jr., and Miss Lydia Edgar, remarks by Charles M. Raybert, song by Comrade William Bowman, vocal duet by Miss Lydia Edgar and Miss E. Moffett, of Westfield; song by Comrade John W. Wagner, speech by John R. Taylor; sketch, "Doctor's Shop," by Andrew Mulford, A. G. Perry, Henry C. Drake and Albert Naylor; reading by Miss Harriett Gibbins; soprano solo, Miss Lydia Edgar; selection by vocal quartette, led by Miss E. Moffett; army songs by Edward Townley and comrades of Union Veteran Union; recitation, by Miss Horton, president of the Women's Relief Union.

Refreshments were served after the entertainment. The committee in charge comprised Edward E. Townley, John R. Naylor, Lewis Willett, William Bowman, Henry C. Drake and Albert G. Perry.

Electrical Workers' Ball.

The International Brotherhood of Electrical Workers, Local No. 262, will hold a dance at Saengerbund hall, April 19, for the benefit of a brother who is ill.

Removals.

S. T. Hand, from Central avenue, to 433 East Second street, to 131 West Second street, and Frank Lievers, from Somerset street to 182 Grove street.

DOCTORS GIVE TALKS AT TUBERCULOSIS SHOW

ATTENDANCE FOR FIRST THREE DAYS WAS 1,200.

Increased attendance and interest continues to mark the State tuberculosis exhibit being held in the Stirling building on Park avenue, every afternoon and evening this week. The attendance for the first three afternoons and evenings was more than 1,200 and the people calling are more than mere curiosity seekers. Miss Olive DeLany, the trained nurse in charge, has been kept busy answering the thousand and one questions asked.

Last night Dr. C. B. Lufburrow, the city physician, explained to the visitors the most common remedies and precautions for the prevention and care of the disease. Dr. F. W. Cornwall will be on duty tonight and Dr. DuBois will assist tomorrow night. Dr. A. F. VanHorn will give his service Saturday afternoon and Dr. Fred Hughes Saturday night. The last two sessions of the exhibit will be on Sunday afternoon and evening. Dr. J. Hervey Buchanan will be on duty in the afternoon and Dr. Harold Corbusier in the evening.

Tonight there will be a miscrocopic demonstration of bacillus of tuberculosis and a lecture on the subject by Dr. Cornwell. Other special features will be introduced during the rest of the week.

REV. MR. O'DONNELL TO GO TO NEWARK CHURCH

FORMER PLAINFIELD PASTOR ACCEPTS CALL TO TO ST. PAUL'S CHURCH.

Officers of the West Side Methodist Episcopal church in Jersey City heard unpleasant news at last night's fourth and last quarterly conference of the year, it being announced that their pastor, Rev. W. C. O'Donnell, formerly of the Monroe Avenue M. E. church, of Plainfield, had decided to accept a call extended him this week by St. Paul's Methodist Episcopal church in Newark. He has been in charge of the Jersey City church for the last five years and had been unanimously invited to return for another year.

The call is flattering, and one that the minister felt unwilling to decline. It is a larger field, where the capacity for good work is unlimited. The Rev. Mr. O'Donnell, who is thirty-seven years old, has already made a name for himself in the Newark conference. He has been a student at Drew Seminary and at Syracuse University. He is also one of the conference trustees of the latter institution. A fluent and interesting preacher, he has won a large congregation. The membership in the Jersey City church in the five years he has been there has nearly doubled.

The West Side church is one of the best known in the city, as it was built when the west slope of Bergen Hill was only partly settled, and since the first service the church has had a part in the life of the community. The Rev. Mr. O'Donnell has worked successfully, and his congregation are loath to have him leave.

The change will be made the first week in April, when the Newark conference meets in Morristown, unless the presiding officer of that body fails to confirm the action of the Newark church and the decision of the Jersey City pastor.

Gets Magazine For Blind.

Percy Cannon, of East Second street, who has been blind practically all his life, has received a copy of the new magazine for the sightless, printed in raised characters. His copy is done in "New York point," a series of characters he has been able to read for twenty years. The magazine is a big publication, and costs a lot to issue. It was designed to furnish it free to all sightless Americans, but to save $8,000 a year, the difference between second class and third class mail matter, the publishers have made a subscription price of ten cents a year. Without a subscription list the magazine would have to be rated as third class matter.

Plainfielder to Wed New York Girl.

Mrs. Harry Warrick, of New York, has issued invitations for the wedding of her daughter, Miss Ethel Frances Warrick, to Frederick Squires, son of Mrs. Henry C. Squires, of Watchung avenue. The ceremony will be performed at the Church of the Ascension, Fifth avenue and Tenth street, Wednesday afternoon, March 20, at 4 o'clock. After a wedding trip the young couple will make their home at 326 Central avenue, this city.

Mrs. Nancy Wheeler, of East Fifth street, who has been seriously ill, has passed the crisis and is now improving.

PLANS FOR LOCAL Y.W.A.C. PROGRESSING FAVORABLY

CHAIRMAN OF PROVISIONAL COMMITTEE APPOINTS HER ASSISTANTS.

Those who are in charge of the movement to organize a Young Women's Christian Association in Plainfield report progress and the prospects are encouraging for the organization of a branch in this city. Mrs. Frederick G. Mead, who is chairman of the provisional committee of the prospective association, has appointed the following provisional committees who will now busy themselves in completing the work assigned to them Nothing can be done definitely until these committees report the result of their work:

Nominating committee—Mrs. Jas. R. Joy, Mrs. Percy Stewart, Mrs. F. H. Andrews, Miss Margaret McCutcheon, Miss Edith Smalley. Constitution committee—Mrs. W. D. Murray, Mrs. J. W. Gavett, Mrs. Robert Lowry, Miss Mary Hubbell. Finance committee—Mrs. Frederick G. Mead, Mrs. Percy Stewart, Mrs. James DeGraff, Mrs. Daniel F. Ginna, Mrs. Arthur Tilney, Mrs. James R. Joy, Mrs Elliot T. Barrows, Miss Margaret McCutcheon, Miss Edith Smalley. House committee—Mrs. John Gray Foster, Mrs. Walter M. McGee, Mrs. Joseph W. Gavett, Mrs. J. S. Schoonmaker, Mrs. J. D. Miller. Membership committee—Miss Elsie Goddard, Miss Belle Slorah, Miss Sarah Head, Miss May Shreve, Miss Coddington, Mrs. Alexander Millar, Mrs. Harry DeForest, Miss Lockert, Miss Cumings, Miss Nora Schenck, Miss Squire, Miss Aldrich, Miss Judith Johnson, Mrs. Sutton, Mrs. VanDenburgh, Mrs. W. A. Conner, Miss Ray Hooley, Mrs. Sidney Williams, Mrs. Joseph Sandford, Mrs. H. R. Phillips, Miss J. A. Ricker, Miss Windham, Miss Wakefield, Miss Peggy VanDeventer, Miss Maida Hyde, Mrs. Edgar Williams, Mrs. Henry C. White, Mrs. DeWitt C. Ivins, Miss Margaret Mead, Miss Josephine Lapsley, Miss Elinor Waring, Miss E. L. Adams, Miss Louise Saunders, Miss Antoinette Moody and Mrs. Charlotte Tennant.

Miss Snider, one of the travelling secretaries, who has been in Plainfield in the interest of the movement, has arranged to come to Plainfield two days each week until definite plans are decided upon.

MR. AND MRS. HENRY CONNETT CELEBRATE SILVER WEDDING.

Mr. Connett, formerly of Plainfield. Now a Resident of San Jose, Ill.

Mr. and Mrs. Henry Connett, the former a native of Plainfield, celebrated their silver wedding anniversary at their home in San Jose, Ill., last week. The San Jose Metropolitan contains this account of the observance:

"Mr. and Mrs. Connett are among our most congenial residents, (especially is this so of 'Hank'). True hospitality always has abounded in their home, and on this day, this same genuine hospitality was paramount and the guests departed, thankful for the privilege of being present, delighted with the treatment accorded them and ringing praises for the pleasant hours passed at their home. Seated at this anniversary were three persons, Mrs. Frazee Connett, Miss Mattie and John L. Eyrse, who had taken dinner with the subjects of this write-up on their wedding day, a quarter of a century ago. Every arrangement of this affair was carried out in the minutest details.

"Henry Connett is a native of Plainfield, New Jersey, and was born in 1851. As a young man he came East and on February 26, 1882, he was united in marriage with Miss Mollie Eyrse, daughter of the late Mr. and Mrs. Samuel G. Eyrse, the marriage occurring at the Eyrse homestead in this city. Mr. Connett has always followed the vocation of a farmer and has been successful and prosperous. He is a good nieghbor and holds the respect and confidence of a large circle of friends and acquaintances, he having served as school director for years of his district and at different times held other offices of trust in his vicinity. To Mr. and Mrs. Connett have been born four children, two sons and two daughters."

Mrs. Fulton's Funeral.

The funeral of Mrs. Le Grande Fulton, who died Monday after a brief illness, was held at her late home on Grant avenue, last night. It was in charge of Rev. E. E. Roberson, pastor of Monroe Avenue church, and was attended by a large gathering of relatives and friends. During the service two hymns were sung, "What a Friend We Have In Jesus" and "Go Bury Thy Sorrow." The body was sent to Rhinebeck, N. Y., today for interment.

Franklin Council, No. 41, Jr. O. U A. M., will meet tonight. It is expected that several applications for membership will be received.

WOMAN GUARDED BARN

Miss Sadie Hand Kept a Chilly Vigil For Three Hours.

HER MISTAKEN IDEA

She Thought She Was Keeping "Squatters" Out, But the "Squatters" Had a Regular Lease.

Under the impression that she was protecting her father's property from aggression, Miss Sadie Hand prevented a lessee of a barn owned by Mr. Hand from entering it for three hours yesterday afternoon. The misunderstanding was finally adjusted, and the barn ceased to be a prize of war.

The barn is located back of the old office of Dewitt C. Ivins & Co. on Watchung avenue, near Mr. Hand's real estate office. Mr. Lindsay, Jr., manager of Lindsay's dairy, started negotiating with Mr. Hand for its rental early in the week, to use it as an ice house. He learned that D. C. Smalley, of Smalley Bros., the butchers, who had used it to store ice, held the lease, and he transferred negotiations to Mr. Smalley.

Miss Hand, who assists her father at his office, hailed Mr. Lindsay as he went by.

"When are you going to rent the barn?" she asked.

"I have rented it," answered Mr. Lindsay. "I rented from Mr. Smalley."

"You can't rent that barn from anybody but my father," said Miss Hand.

She learned that the dairyman had put two loads of ice in the barn, and was preparing to put in more. She hurried to the barn, put a padlock on the door, and defied Mr. Lindsay to use it. Mr. Lindsay consulted Counsellor W. S. Angleman and was told that Miss Hand had no right to stop him as she had, and could be removed by force if necessary.

Mr. Lindsay didn't want to use force and waited for the cold to fight his battle. Miss Hand stood her chilly vigil for three hours, and then gave in. She went back into the office, and called up Mr. Angleman. The lawyer told her she had no right to keep Mr. Lindsay from the barn, and she surrendered unconditionally. The trouble has ended, and Mr. Lindsay is in undisputed possession of the place.

BURGLARS USE CHLOROFORM WHILE RANSACKING HOUSE.

Put Morecraft Family to Sleep and Take Roll from Grocer's Pocket.

Making the members of the family unconscious while they slept by using generous doses of chloroform, thieves ransacked the home of John Morecraft, the grocer, on Main street, South Bound Brook, Monday night, and made a haul of $40 from Mr. Morecraft's clothes which were hanging in a closet.

It was about midnight when the thieves entered the house and Mr. Morecraft and four other members of the family were first put under the influence of the drug. They remained in an unconscious condition for nearly five hours. Mrs. Morecraft was the first to awaken and it was fully an hour later before she fully recovered her senses. In the meantime other members of the family regained consciousness and an investigation led to the discovery that the $40 was missing. Nothing else about the house was disturbed, indicating that the thieves were well acquainted with the surroundings and knew just where to find the money.

Entrance was effected the same night into James Shay's saloon and the proprietor chloroformed, but nothing was taken. An attempt was made to burglarize Patrick Karno's grocery store, but the thieves were frightened away.

The matter was reported to the police and they are conducting an investigation. It is their belief that the robberies were committed by local people. The thieves worked at will during Monday night and so far as known were not seen by anyone.

Month to Settle Brain Storm.

Cyrus Austin, colored, was arraigned before Judge Runyon, in the city court this morning, for rowing with his wife at the home of her brother, James Hill, on West Second street, last night. He found her there with a man he didn't like and made a crack at her. She fell down stairs in running away from him and sprained her ankle so badly she had to be carried into court this morning. Judge Runyon, after an hour's examination, decided that Austin wasn't such a bad man, and suspended sentence with the understanding that the prisoner, who lives in Rahway, stay away from his wife and Plainfield for a month, to give his temper a chance to smooth out. Austin was arrested Monday night, at the home of his wife's employer, on a similar charge.

STILL HUNTING FOR COLORED GUNFIGHTER

FALSE TRAIL DRAWS SEARCHERS TO GREENBROOK.

Reports that Thaddeus Payne, the negro who shot Lee Johnson in a colored poolroom on East Front street Tuesday night, was hiding in the vicinity of Greenbrook road and Watchung avenue, drew a detachment of five cops to that neighborhood yesterday afternoon. They found no trace of him there, and the rest of the force did no better anywhere else. So far as the searchers know, Payne dissolved into thin air and blew away when he turned the corner of Watchung avenue after the shooting.

The condition of Johnson remains the same. It was said at the hospital this afternoon that he was resting comfortably, and that his chances were no better and no worse than they were at any time since the bullet was cut out.

Elijah Harris, colored, is still held as a witness. He has made no satisfactory statement, and seems disinclined to tell anything. Chief Kiely was taken ill with grip yesterday afternoon, and he hasn't had a chance to examine Harris properly; the witness may change his wind about talking when he goes on the grill.

Walker Hamler, the other negro in the place at the time of the row, asserts he didn't see the shots fired. He was seen by Chief Kiely yesterday before the latter went home ill. Hamler is ill, too.

MISS AUGUSTA MAC QUOID BRIDE OF MR. CLOUSTON.

Ceremony Performed In New York—Couple to Reside in Plainfield.

Miss Augusta MacQuoid, daughter of Mrs. Elizabeth D. MacQuoid, of 304 East Fifth street, and Samuel Alexander Clouston, of 304 East Front street, were quietly married yesterday afternoon at Grace church, New York. Those who accompanied the couple and witnessed the ceremony were Mr. and Mrs. Charles MacQuoid, Miss Minnie MacQuoid and John Mantz, the last two named of this city.

After the ceremony the bridal party and a number of friends had dinner at the Waldorf-Astoria, and later the couple left on a wedding tour. They will reside at 212 East Fifth street, where the groom has furnished a home.

The bride wore a handsome tailor-made gown of black material with hat to match, and she carried a bouquet of bride roses. She has been a resident of this city for several years and has a host of friends and acquaintances. Mr. Clouston has also resided in Plainfield many years. He is employed by one of the local press works.

A Lucky Runaway.

A team of horses attached to one of the New Jersey Tobacco Company's Somerville wagons, took fright at 11 o'clock this morning, shortly after they had been left standing on Park avenue at Second street. They were facing Front street at the time but swung directly around and ran down Park avenue at full speed. The street happened to be fairly free from vehicles at the time and the runaways passed everything safely, at one time turning out for a rig that was going in the same direction and whose occupant did not know they were coming. The animals were caught at Randolph road after they had become slightly winded from the hard and fast pull. There was no damage.

Franklin School Re-opens Monday.

Because of teh accident to the boiler Monday, no sessions have since been held at the Franklin school and the classes will not reassemble until Monday. The Board of Education has ordered the heating apparatus thoroughly overhauled to guard against a recurrence of the trouble. The boiler was inspected last January and the man who did it reported everything to be in first class shape.

Acquires More Property.

Albert Lederer, real estate broker, has sold to Solomon Mann, of the West End, the two stores and four apartment building at West Third street and Stebbins place, and a double dwelling on the opposite corner, the latter property being owned by Mrs. Eleanor Stelle. This makes a total of $32,000 worth of property Mr. Lederer has sold in that vicinity during the past year.

Funeral of Former Plainfielder.

A number of local relatives and friends attended the funeral of N. Carman Dunn, formerly of this city, held at his late home in Tioga, Philadelphia, yesterday. It was conducted by Rev. Charles Dunn, also a former Plainfielder, who is pastor of the Tioga Presbyterian church. Interment was made in Laurel Hill cemetery, Philadelphia.

PRESENCE OF MIND SAVES WOMAN'S LIFE

HER APRON AFIRE SHE TOSSES IT ON OIL CAN—HOUSE DESTROYED.

Herman Weber's farm-house, on the Clinton avenue road in Piscataway township, was destroyed by fire yesterday afternoon, and Mrs. Weber, who was alone engaged in cleaning the place preparatory to moving there, narrowly escaped being seriously burned. Mrs. Weber was working about the kitchen range when her apron caught fire. Quickly tearing the apron from her, she gave it a toss and it landed on top of a five gallon can of kerosene. Instantly, there was an explosion and before Mrs. Weber could prevent it, the whole kitchen was enveloped in flames and she was driven from the house.

The dwelling being in an isolated place, Mrs. Weber was helpless in securing assistance and her husband was away from home. The house was a total loss but it was partially covered by insurance.

Mr. Weber, who for nearly twenty years, was engaged in the grocery business on Liberty street, recently sold out, and was planning to remove to his farm April 1. During the past few weeks he was busy making extensive improvements on the place and about the house, and the fire will compell him to change his plans. He will probably arrange to rebuild as soon as possible.

DEMOCRATS URGING NEW CONSTITUTION

TO SUBSTITUTE PLAN FOR AMENDMENTS IN THE LEGISLATURE.

Indications are that the Democratic majority in the House and the minority in the State Senate at Trenton will at an ealy date take a determined stand to substitute a constitution convention proposition for the several proposed constitutional amendments now pending in both houses.

It is not known just when this move will be made, but it is c onsidered likely that it may be inaugurated next week and it is just as possible that enough of the Republican Senators may be found willing to support the plan to insure its success if the proposed change in senatorial representation is made less radical than is contemplated by Assemblyman Alexander.

Senator Minturn is strongly in favor of the idea and believes it to be the only logical solution of the problem. Speaking of the movment after the Senate adjourned yesterday, Senator Minturn said:

"I am opposed to the proposed constitutional amendments. Without entering into a discussion of the merits of the amendments, I take the ground that until a constitutional convention be called there should be no patchwork amendments adopted.

"The bench and bar are no greater sufferers under the existing order than the people generally are for other needs.

"For instance, assembly districts should be created. The salaries of the legislators should be increased not only to keep pace with the demands of modern living but, if possible, to place them above the temptations of the lobbyist.

"The constitutional inhibition against the State spending more than $100,000 in any year upon a public work militates against public improvements, like the Hudson river bridge. If there must be a limitation it should be increased to be consistent with modern conditions. There are other improvements which a properly constituted convention would suggest that will bring our constitution up to the requirements of modern progress an dpopular necessities.

"The bar should arise in a popular movement for a general reformation of the constitution and not content themselves with a demand for isolated reformations that they cannot agree upon themselves, and that the people at large know nothing and care less about."

Supper a Great Success.

Under the auspices and for the benefit of Marconnier chapel a supper was given at the home of the pastor, Rev. J. Tucker Lansdale, on Park avenue, Tuesday night. The affair was largely attended, there being more than 150 suppers served during the evening. There was an abundance of good things to eat, generous contributions being made by members and friends of the chapel. Aside from the supper, the social features were enjoyed. It is believed that $75 will be realized as profit for the chapel.

L. C. VanNest and family, of Duer street, will remove on April 1 to Newark.

BOARD OF TRADE AWAKE; READY FOR NEW LIFE

Lemuel B. Woolston Retires as President and Harry W. Marshall Succeeds Him.

E. FEICKERT SECRETARY

President Marshall's Policy is Concentration—To Try for Concessions from the Railroad the First Thing—Advertising Campaign Planned.

Something like a meeting was held by the Board of Trade last night. To begin with, there were twenty-five members present—about twice the usual attendance. The spirit of the session was that of energetic maturity instead of moribund senility, and a new president, with a new policy of concentration, was given the reins of government.

President Lemuel B. Woolston, who has served for seven years, refused to entertain the idea of a re-election, and intimated that all the old officers should retire with him. The two others who were present tried to follow out the suggestion, but they were held in office by unanimous vote. Harry W. Marshall, proprietor of the American Steam Laundry and an officer of the Mono-Investing Co., was elected president. Judge W. R. Codington was elected first vice president, and B. F. Coriell was re-elected second vice president. Edward C. Feickert, assistant secretary of the Plainfield Trust Company, was elected secretary. E. M. Laing was re-elected treasurer. Guillermo Thorn was continued as collector. The election was the regular annual one.

President Marshall's policy is energetic concentration. "I am in favor of going after one thing at a time," he said last night, "and in bending all our energies to getting it. When we have secured that one thing, we can turn undivided attention to something else, and keep up the good work in swift succession."

"I agree with Mr. Marshall in that policy," said Mr. Woolston, "and there are several matters I hope to see the Board tug it on during the new organization year." He suggested that the Central Railroad be requested to put the word "Plainfield" after the names of the Netherwood, Grant Avenue and Clinton Avenue stations on their tickets, to show the extent of the city to casual patrons of the road, and that the company be urged with particular emphasis to make a flat rate from all the stations in the city, instead of charging different fares from all four.

Mr. Marshall said the suggestions were ones that should be carried out at once; they were good things upon which to start the policy of cocentration. A motion to appoint a committee to wait on the railroad was carried promptly, and Mr. Marshall, C. W. Runyon and Postmaster E. M. Bird were named.

On Mr. Feickert's suggestion a campaign of advertising was decided upon. Pamphlets descriptive of the city, its beauties, advantages and size, are to be printed and given to the banks and business houses for distribution. The business men are to send the pamphlets out with all their mail. Mr. Feickert, M. F. Elderton and B. Frank Coriell were appointed a committee to prepare the pamphlets and distribute the copies. Mr. Marshall said it would be a good thing to hire advertising space in New York papers.

Mr. Woolston suggested the city convert the vacant fields near the industrial home into a play ground, where the boys might go for their baseball and other sports; the field might be rented to a town team, he said. Mr. Coriell disagreed with Mr. Woolston. He didn't think it was the part of the Board to fuss with playgrounds; the Board of Education might take it up. Mr. Coriell said he didn't believe in making places for boys to congregate anyway, unless the police made arrangements to keep order on them. He cited the failure of the swimming hole experiment. Mr. Woolston said he didn't believe the swimming hole made conditions any worse than they had been at the brook, and they might have been better if the police had been on their job.

Mr. Woolston brought up the old subject of more arc lights. The

(Continued on Page 5.)

LADIES' SUITS FOR SPRING.

A SPRINKLING OF ADVANCE STYLES, ETON AND PONY SUITS, IN PLAIN AND FANCY MIXTURES, DAINTILY TRIMMED AND HANDSOMELY TAILORED. YOU WILL FIND THE PRICE VERY MODERATE.

A.E.FORCE & CO.

The White Store.

124-124-128 WEST FRONT ST.

We give S.&H. Green Trading Stamps

The store that saves you money.

NEW SPRING DRESS GOODS.

WE ARE SHOWING THE NOBBIEST LINE OF SPRING MIXED NOVELTIES YOU HAVE SEEN IN MANY A DAY AT THE PRICE. COME IN AND ASK TO SEE THEM. THEY ARE BEAUTIES AND THE PRICE IS ONLY 50c YARD.

Seasonable Specials for Friday and Saturday

GREAT SPECIAL SALE OF LADIES' WAISTS.

Saturday evening from 7 to 10 p. m. we will offer a beautiful line of White Batiste Waists, with clusters of tucks, short and long sleeves. Don't fail to secure some as you will not find another opportunity like this. Value $1.00; Saturday night ..... .59

INTERESTING NEWS FROM THE CORSET DEPARTMENT.

All day Saturday we will sell the greatest value you have ever seen for the price. These corsets are short and long hips, made of good quality coutil, with front and hip Hose Supporters; high and low bust, Saturday, pair..... .50

At the Men's Corner.

Closing out all odds and ends in Sweaters, Undershirts, Drawers, and Blue Flannel Shirts, values up to $1.00, for..... .29

SATURDAY will be the last day for the wonderful Heavy Underwear values we have been giving all this week. Men's All-Wool Shirts and Drawers, values up to $1.98, for..... .98

$1.00 Shirts and Drawers for..... 79c

HOUSEFURNISHING SPECIALS FOR SATURDAY.

Ammonia, 1 quart size, regular 12c value for 8

Universal Food Chopper, with four different size knives, regular $1.25 value, for ..... .89

2 quart Glass Pitchers, regular 15c value for 9

The Graniteware Sale advertised for Thursday will be continued until Saturday night at the same special prices.

LADIES' HANDKERCHIEFS.

Ladies' Hemstitched and Embroidered Handkerchiefs; an excellent assortment of pretty designs; values up to 20c; Saturday ..... .10

CHILDREN'S DRESSES AT HALF REGULAR PRICE FRIDAY AND SATURDAY.

Children's Dresses of Cashmere, Serge, Checks and Mixtures, trimmed with braid, to fit children 4 to 14 years, $3.00, $2.29 and..... $1.25

FROM THE MILLINERY DEPT.

A big lot of beautiful Crushed Roses, in pretty shades of Pink and Rose. This is a good time to buy your Hat Trimmings, as Easter comes early this year. Saturday we will sell these Roses for bunch... .15

The Ribbon Sale advertised for Tuesday and Wednesday will be continued till Saturday night. Don't miss this sale. Beautiful Ribbons, value 39c, for - - - - - - - 24c yd

THE STORE CLOSES AT 5.30 P. M. DAILY, SATURDAYS EXCEPTED.

SCHEERER & CROWN

74 and 76 Market St., Newark, N. J.

The most liberal credit house on earth. Prices always one-third lower than others ask for similar quality.

NO DEPOSIT REQUIRED

WE FURNISH A 3-ROOM FLAT COMPLETE FOR $75.00

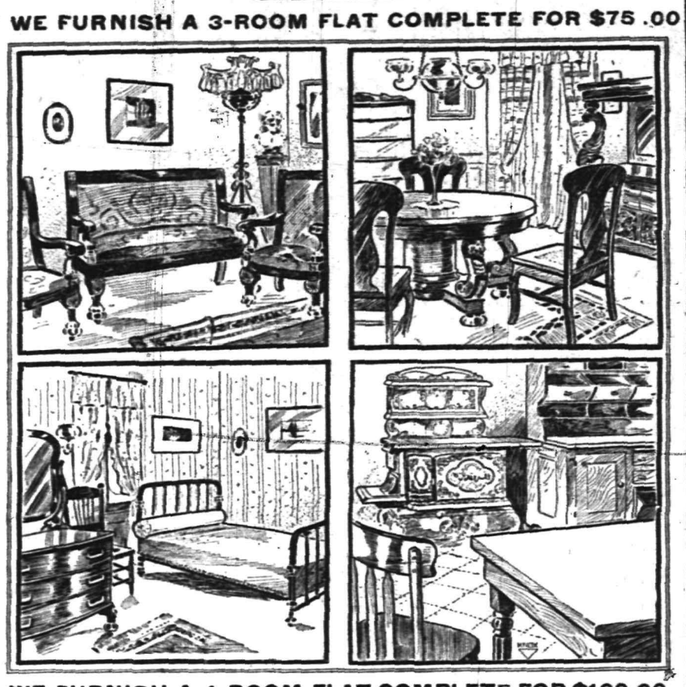

WE FURNISH A 4-ROOM FLAT COMPLETE FOR $100.00

A postal card will bring our salesman to your home to take your order on the following terms of credit:

For Furnishings of 1 Room, no deposit, Payments 50c weekly;
For Furnishings of 2 Rooms, no deposit, Payments $1.00 weekly;
For Furnishings of 3 Rooms, no deposit, Payments $1.50 weekly;
For Furnishings of 4 Rooms, no deposit, Payments $2.00 weekly.

Carfares Allowed when Purchases are Made at the Store

THE DAILY PRESS may be obtained from the following Newsdealers and Agents. 10c. a week.

CITY.

Union News Co. ..... R. R. Station
J. M. Harper ..... 411 Park Ave.
E. A. Laing ..... 149 W. Front St.
A. D. Mallinson.. Fourth and Liberty Sts.
Trolley Waiting Room.... Watchung Ave.
M. Estil ..... 111 Park Ave.
Debele & Stahl ..... 113 Somerset St.
Blaney & Son ..... 331 Watchung Ave.
T. A. Garthwaite ..... 212 Watchung Ave.
A. Anderson.. West Third St. and Lee Pl.
John Mottley. Cor. E. 3d & Richmond Sts.

SUBURBAN.

Dunellen ..... B. Siriski
New Market ..... R. Burdick
Bound Brook ..... Union News Co.
Bound Brook.... D. M. Ross, Trolley Sta.
Somerville ..... Jacob Gernert
Westfield .... C. F. Wittke, A. E. Snyder
Westfield ..... J. W. Wall
Scotch Plains ..... Chas. Elliott
South Plainfield ..... Patrick McDonough
Fanwood ..... Chas. Elliott
Netherwood ..... Blaney & Son

NEWS IN THE SUBURBS.

NORTH BRANCH.

Newton and Emery Haver have returned from Plainfield, where they went to see their brother, John Haver, who is in Muhlenberg Hospital, suffering from a broken leg, caused by a fall on an icy pavement.

Bartley Nevins and family, of Orange, have been spending a few days with Mr. Nevins' parents, Mr. and Mrs. Robert Nevins, at Larger Crossroads.

Postmaster and Mrs. R. Rodman Kline, of North Branch Depot, have been entertaining Mr. and Mrs. Oscar J. Force, of Three Bridges, for a few days.

Mrs. Fannie Davidson has returned to her home in German Valley, after spending some time with Mrs. A. B. Gwilt in Bedminster.

Mrs. Charles B. Hall, of Centreville, and Mrs. J. A. Thompson, of Whitehouse, have been visiting relatives at Roycefield.

Peter Hall has sold his property and will move from this place to Raritan in the near future.

Miss Luella Dilts, of Liberty Corner, is a guest of her aunt, Mrs. H. W. Carkhuff, at Bedminster.

James Van Fleet, of this place, has been in Raritan spending a few days with friends.

Miss Anna Case, of South Branch, was a guest yesterday of friends in New York.

CRANFORD.

The Board of Education met Tuesday night and fixed the budget for the coming year, to be voted at the annual school election. The appropriation for the three schools is $22,800. The board has been notified that the Union Township School trustees propose to submit to the voters at the annual school election the proposition to build a new schoolhouse, at an expense of $12,000, to provide for pupils in the Kenilworth section of Union Township. Children in this section attend the Cranford schools, and the township pays to the Cranford board $900 a year for tuition charges. Fifty-seven per cent. of the attendance at the McKinley school is from Union Township.

The Progress Club will give a concert for the benefit of the Cranford Library building fund at the Golf Club this afternoon. Papers will be read by Miss Edith Newcomb and Mrs. D. LaMont. Miss Grace Frost will render violin solos.

The Township Committee met last night, and the specifications and form of bids for the making of a new assessment map were submitted for adoption. The appropriation is $1,000.

RAHWAY.

Mr. and Mrs. Michael Hermes celebrated the fortieth anniversary of their marriage Tuesday night, entertaining about fifty guests, among whom was Mrs. Margaret Hally, who was bridesmaid at the ceremony. Mr. and Mrs. Charles Seback and daughter, Florence, of Brooklyn, were also present. Mr. Hermes is junior vice commander of Barry Post, G. A. R.

Adolph Bartholomae will be seventy-six years old March 18. He has given Oscar Schwarzer, Charles Koenig and Julius Adler carte blanche to arrange a suitable reception and entertainment in the evening.

Joseph Wooster celebrated his birthday Tuesday, receiving a handsome Masonic memorial from G. W. Bernard, of Chicago, grand secretary for the State of Illinois.

John Krauss, a gateman for the Reading Railroad here, was pensioned off Tuesday, having reached seventy years.

Mr. and Mrs. Thompson Howard, of Seattle, are guests of Mr. and Mrs. Joseph Wooster.

WESTFIELD.

Councilman E. H. Eskholm, of Westfield, has gone to Chicago, where he will hereafter reside. Mrs. Eskholm will stop for a week with Mrs. Charles D. Reese, and then follow her husband. The vacancy in the Council will be filled as soon as Mr. Eskholm's resignation is acted upon.

The American Agate Paper Company will open a plant in Westfield April 1 in the building formerly occupied by the Ironclad Rheostat Company. The new industry will give work to about twenty-five hands.

Work was commenced Tuesday on a two-story addition to a part of the Hall Signal Company's factory at Garwood. The new frame office building will be completed this week.

The Garwood Athletic Club will hold a ball at Britz Hall, March 15. The club has been reorganized and expects to have a baseball team in the field this summer.

DUNELLEN AND VICINITY.

The hearing of Eugene La Baw, charged with assault by Constable Robert L. Pierce, was adjourned by Justice Von Minden yesterday for one week.

The family of Firman Gise will move into the house of Miss Lulu Gise on Front street in the near future. The property has been improved.

A pumpkin pie sociable will be held tomorrow night by the Christian Endeavor Society of the Presbyterian church.

Mr. and Mrs. Oliver Dumont have moved into the Oakley house on Front street and started housekeeping.

Mr. and Mrs. Nelson Giles will entertain tomorrow night in celebration of their tenth wedding anniversary.

Friendship Circle members were delightfully entertained by Mrs. Foster Sofield yesterday afternoon.

Joseph Penrose has entered the employ of the Servant Employment Company, of Elizabeth.

The postponed fourth quarterly conference of the Methodist church will be held March 13.

C. T. Rogers will buy a motor boat early in the spring for use on New Market lake.

Robert Fitzsimmons is expected back from his theatrical trip early next month.

Michael McNamara has been detailed as towerman here by the railroad.

Robert L. Pierce is confined to the house by a slight illness.

A. J. Hamley is recovering from an attack of the grip.

Miss Grace Lewis is ill with diphtheria.

STIRLING.

Mrs. M. Basmayjian, of Long Hill road, has returned home, after spending three weeks with her daughter in New York.

Miss Edith Twohig, of Long Hill road, arrived home yesterday, after a short visit to relatives in Brooklyn, N. Y.

Mrs. S. Najarian, of Paterson, is being entertained by Mr. and Mrs. Abram Mardinley, of Chestnut street.

A dance will be held Saturday night at the home of Mr. and Mrs. Lewis Johnson, of South Stirling.

Mrs. F. V. Biscoe and her son, John, returned home yesterday, after a visit to friends in New York.

Mrs. Jacob Bahooshian, of Elm street, spent yesterday with friends in Summit.

YOUR BEDROOM.

A Rule That Will Help to Keep It Always In Order.

"How do you ever do it, Beatty? Your room always looks as if it had just been cleaned and arranged for my arrival, no matter when I come, while as for mine—well, a cyclone would refuse to strike it!"

"Nonsense, Laura! My neatness is *nothing compared with Mabel's, for* instance. Why, when she wants to remember an engagement in the morning she puts something a trifle out of place the night before."

"Well, it's too much for me. How do you both manage?"

"I'm sure I don't know about her, but if I have any rules at all it is, 'Put everything back as soon as you're through with it.' That is to say, when I go to bed I don't leave my things hanging around to be put away in the morning, but I do it at once. Then, when I'm through writing *at my desk, too, I see that everything* is in order before I leave it. That's all there is to it—simply the old adage, 'A place for everything, and everything in its place."—Philadelphia North American.

Veils.

Black veils do not look well with a very light hat or gown, unless blac is introduced elsewhere in the costume.

The white veil is a thing of beauty, but not meant for every one.

Sallow, dark haired women should never attempt to put one on.

The small woman should never wear very large spots on her veil, whereas a large woman should eschew tiny, pin dotted veils.

PIANOS, ORGANS, PLAYER-PIANOS

—AND—

Cabinet Self-Players

The most complete and varied stock to be found anywhere.

The Incomparable

MATHUSHEK & SON

Patent Parlor Gem Baby Grand —a perfect instrument in every respect.

M. & S. Patent Duplex Sounding Board Uprights in famous sizes and woods.

M. & S. Full round tone **Small Uprights** for limited space in Mahogany, Oak, Walnut or Mission Oak.

The celebrated **Jacob Brothers' Uprights** in all styles and woods.

Lawson & Erhardt new Uprights at prices and terms to meet any requirement.

The **Sohmer Upright** with interior Cecilian.

The **Farrand Upright** with interior Cecilian.

The **Cecilian Player Piano.**

The **Apollo Concert Grand Upright,** playing all 88 notes.

The **Apollo Grand Upright,** playing 82 notes.

Apollo Cabinet Self-Players with same ranges.

The **Cecilian Cabinet Self-Players.**

Used Steinway & Sons Uprights and **Squares, Kranich & Bach** and **James & Holmstrom Baby Grands.** A fine assortment of other makes. Used **Uprights** and **Squares** — too numerous to mention.

All these **used Instruments** have been taken in exchange, put into proper condition and are offered at attractively **low Prices** and **Terms.**

We include several **slightly used Uprights** of our own manufacture, returned from rent—all sizes.

310 West Front Street
PLAINFIELD, N. J.
'Phone 910-J

EXCHANGING, RENTING, TUNING, REPAIRING.

OPEN SATURDAY EVENINGS

Go to the News Stand

at the Central Railroad Station for all the latest foreign and domestic Magazines and weekly periodicals. Numbers furnished on shortest notice.

Plainfield Daily Press

and all the New York and Philadelphia morning, evening and Sunday papers delivered to any part of the city. Under new management. Open Sundays.

F. M. WAGNER

Formerly of Jersey City News Stand.

MARCHANT BROS.,

PLAINFIELD MILK AND CREAM CO.

PASTEURIZED MILK

8c per quart.

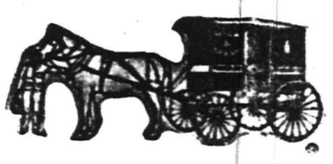

191 North Ave., Plainfield.

Telephone 840.

"Our Wagons Everywhere"

"Ready to Serve You."

Money Saving Bargains.

We are offering many good bargains for careful buyers. These are good values, but our space will permit the mentioning of only a few of the many good values we are offering.

98c—Special lot of Ladies' Woven and Satin Petticoats, extra well made of good quality of material; good assortment of colors; the former price of the skirts was $1.50.

7c yard—500 yards of Outing Flannel, extra heavy weight; good assortment of patterns; regular value 10c yard.

7c yard—1,000 yards of Apron Ginghams, well selected assortment of patterns; regular value 9c yard.

4c yard—2,500 yards White Crash Toweling, good width and quality; regular value 6c yard.

6c yard—500 yards Crash Toweling, extra heavy weight and good value at 8c yard.

25c yard—Special lot of Dress Goods Remnants, all different lengths; regular price of these goods was 50c yard.

I. H. BOEHM

109-111-113 W. FRONT ST., 126 PARK AVE. Tel. 688-J

207 BROAD ST. **ELIZABETH LOAN Co.** 207 BROAD ST.

Reliable Money Lenders

IF YOU BORROW

$10 Pay us 65c per week or $2.70 per month.
$15 Pay us 85c per week or $3.35 per month.
$25 Pay us $1.15 per week or $4.65 per month.
$40 Pay us $1.50 per week or $6.10 per month.
$50 Pay us $1.75 per week or $7.55 per month.

We give you a written statement showing the exact cost of a loan, also the exact discount we allow every month the loan is paid before the contract time. You will find us always willing to give you facts at our office. If you cannot call, write or 'phone us, and our confidential agent will call and give you full particulars.

The possession of household goods, piano, organ, horses and wagons are sufficient evidence of your ability to pay.

ELIZABETH LOAN COMPANY.

Room 24, Hersh Bldg. N. Y. & N. J. Tel. 778-R. Elizabeth, N. J.

GET IN LINE FOR YOUR

Easter Suit, Top Coat and Furnishings.

Our Spring Styles have arrived and are ready for your inspection. New shapes in Hats.

CLOTHING TO ORDER.

Werner Clothing House,

206 W. FRONT STREET.

Advertise in The Daily Press.

CHRISTIAN FIELD.

Fred V. L. Goodwin will lead the Christian Endeavor Society meeting at the Park Avenue Baptist church tomorrow night.

The Sunshine Mission Band of the Crescent Avenue Presbyterian church met yesterday afternoon and studied the subject of "Africa."

Rev. E. Atherton Lyon, of Christ church, Yonkers, N. Y., will be the special Lenten preacher at Grace church, Wednesday night, March 13.

The Wesleyan University Glee Club will appear at the Monroe Avenue M. E. church, under the auspices of the Men's Club, on Tuesday night, April 2.

The choir of Grace church will sing "The Crucifixion" on Monday night in Holy Week, under the direction of W. E. MacClymont, organist and choirmaster.

The Boys' Athletic Club of the First Baptist church will meet tomorrow night at 7:30 in the lecture room to complete the organization of the baseball team.

The annual meeting of the Ladies' Aid Society of the First M. E. church will be held in Vincent chapel Tuesday afternoon at 3 o'clock, when officers will be elected.

The Young People's Society of the Crescent Avenue Presbyterian church will meet tomorrow night and continue the study in "The Life of Christ," begun in February.

A large delegation of members from the Congregational church are today attending the semi-annual conference of New Jersey Congregationalists being held at Westfield.

"The Fact of Divine Guidance and the Diversity of It" was the subject of the prayer meeting at the Crescent Avenue Presbyterian church last night. The pastor, Rev. Dr. J. S. Zelie, was in charge.

The weekly free Lenten recital will be given at the Church of the Holy Cross Saturday afternoon, when Mr. Lee, the organist, *will be assisted by* well known talent. Last week the numbers by Dr. Waldo, 'cellist, were greatly enjoyed.

Under the auspices of the Junior Christian Endeavor Society of the Seventh-Day Baptist church, James R. Joy will give his illustrated lecture on "The Yellowstone National Park," in the church, tonight. No admission fee will be charged.

The catalogues for the new library books at Trinity Reformed church have been printed and will be ready for distribution on Sunday afternoon. Members of the school *desiring* a copy before Sunday can get one by calling at The Daily Press office.

The next meeting of the Men's Club of the Congregational church will be on Tuesday night, April 2, when Frank G. Reynolds, of Boston, will appear as the entertainer. The last meeting of the club for the season will be on Tuesday night, May 7. This will be "ladies' night," and the *entertainer will be announced later.*

WON'T GIVE IN TO UNION.

Elizabeth Builders Refuse Even to Consider Request.

The master *builders of* Elizabeth has flatly refused to give the request made by the journeymen carpenters for an increase *in compensation* even serious consideration, stating that the *proposition* is entirely out of the question.

The carpenters asked for a 50-cent rate, as against 45 cents at present. *There is little likelihood of there* being any fight made against the builders to effect a reversal of the decision, a *precedent to* the contrary having been set by the journeymen masons, who have consented to continue work at *the same* rates as during 1906.

Prominent builders declare that should the *local* unions endeavor to make trouble an open shop will be established immediately. They point to the success which attended the move in this direction made by the master builders in Jersey City, Passaic and *other Northern* New Jersey towns.

—There will be the usual dance at the Park Club on Easter Monday night, with the usual features.

AN ORDINANCE

To Amend An Ordinance, Entitled, "An Ordinance to Provide For the Licensing and Regulation of Peddlers, Hawkers, Cartmen, Hack, Omnibus, Stage and Truck Owners, and Drivers," Approved March 14, 1882, as Amended.

The Inhabitants of the City of Plainfield, by their Common Council, do enact as follows:

Section 1. That section 1 of the Ordinance to which this is an amendment be, and the same is hereby amended so as to read as follows:

"Section 1. That the Mayor of the said city is hereby authorized to grant licenses under his hand and the seal of the city to so many and to such persons as he shall think proper, of good moral character, and otherwise qualified according to the provisions of this ordinance, and to incorporated companies, to carry on, wholly or in part, within the limits of the city, the business of peddler, hawker or cartman, to drive or keep for use for hire a hack, omnibus, stage, truck or other vehicle for the transportation of passengers, baggage or merchandise, according to the provisions of this ordinance; and the City Clerk shall keep a detailed record of *all licenses so granted.*"

Adopted by the Common Council, March 4, 1907; Approved by the Mayor, March 6, 1907.

CHARLES J. FISK, Mayor.

Attest, J. T. MACMURRAY, City Clerk.

EXECUTOR'S SETTLEMENT.—Notice is hereby given, that the account of the subscriber, executor of and trustee under the will of Isabella Grimshaw deceased, will be audited and stated by the Surrogate, and reported for settlement to the Orphans Court of the County of Union, on Wednesday, the tenth day of April next.

Dated, March 6th, 1907.

WILLIAM P. MASON, Executor.

3-7-5-th

Classified Advertisements

For Sale.

NEW house for sale or to let at Netherwood. Charles H. Hand. 3 2 6

FOR SALE—Two houses, front and rear. Apply 343 Cottage place. 2 28 1m

FOR SALE—Two Buff Plymouth Rock Cockerels; cheap. Box 14, Fanwood, N. J. 3 5 3 eod

FOR SALE—Very large black walnut sideboard, suitable for clubnouse or large dining room. 204 Somerset street. 3 4 6

MANURE for sale; several loads manure for sale cheap if removed at once. Apply Plainfield Milk and Cream Co., 191 North Ave. 3 6 3

FOR SALE—Properties for cash or monthly payments; cheaper than renting. LaRue, next to station and next to bargain. 3 6 tf

$6 WILL buy self-feeding parlor stove; cost $15; used but little while. Address H. E., Press office. 3 5 5

FOR SALE—Light oak mirror, front folding bed, in good condition. Inquire 45 Lincoln place. 3 5 3

FOR SALE—Good family horse; afraid of nothing; also three carriages, and two sets of harness. 15 Jackson Ave., North Plainfield. 3 6 3

FOR SALE—The property No. 1235 Watchung avenue; ten rooms; two baths; lot 67x160 ft.; possession April first. D. C. Ivins, 937 Hillside. 3 4 tf

ESTEY parlor organ for sale cheap. Call 1219 Putnam Ave. 3 5 3

$50 BUYS small upright piano; fine condition; must be sold. Hadley's piano storage salesrooms, 315 West Front street. 3 5 3

FOR SALE—70 Cedar bean poles. 1219 Putnam Ave. 3 6 3

SODA fountains, many styles, new and second hand; bargain prices and easy terms; also wire furniture. Haussling Apparatus Co., 24 Arlington street, Newark, N. J. 2 12 2 m eod

FOR SALE—Very desirable eight-room house; all improvements, gas and electric light; lot 40x170; possession May 1; a good bargain. J. T. Vail. 2 16 tf

HOUSE for sale at Netherwood, plans can be seen at my office. New house to let; ten rooms; all improvements; steam heat; $55 a month. Building lots for sale; cash or installments; when your lot is paid for I will build you a house. Charles Hand, 319 Watchung Ave. 2 14 1m

FOR SALE—A fine lot between Park and Watchung avenues, on Second street. M. F. Gano, 221 Park avenue. 2 5 tf

OLD PAPERS for sale; put up in packages of 100 copies for 10c. Apply at this office. tf

REAL ESTATE for sale, rent and exchange at bargain figures; insurance in strong companies at lowest rates; money t oloan at five per cent. Thickstun & Emmons, 197 North avenue. 9 28 tf

FOR SALE—House and lot on Webster place, near Watchung avenue; fine location; 8 rooms; all improvements. J. V. E. Vanderhoef, 39 Prospect place, North Plainfield. 11 20 tf

LOT FOR SALE on John street, near West Seventh, 50x150; fine location; will sell very reasonable. J. V. E. Vanderhoef, 39 Prospect place, North Plainfield. 11 20 tf

REAL ESTATE FOR SALE—Houses and lots in all parts of the city; properties that I have picked up in trade that I can sell you for less than market prices; if you want to buy or have anything to sell come and see me. J. V. E. Vanderhoef, 39 Prospect place, North Plainfield. 11 20 tf

FOR SALE—Coal and lumber business, grocery, butcher, livery, trucking, automobile garage; all kinds of business bargains. Ira L. LaRue, next to station, next to bargain. 31 tf

A CHANCE for a working man to buy a home on West Second street; very little cash required. J. V. E. Vanderhoef, 39 Prospect place, North Plainfield. 11 20 tf

FOR SALE—Seasoned cord wood; cut in lengths to suit purchaser; also mill slabing at $6 per cord; orders will be given prompt attention. John V. TenEyck & Son, P. O. Box 57, Metuchen, N. J. 1 8 3m

FOR SALE—Four lots on Westervelt avenue, near Front street; terms to suit. Apply 103 East Fourth St., near Park Ave., Bacon. 6 11 tf

FOR SALE—At one-half cost, 5-horse Westinghouse compound engine (Junior) in good condition; cost $250; our price $125. Call at Daily Press office. t.

FOR SALE OR FOR RENT—Several houses, stores and offices. J. P. W. Taylor, 102 North Ave. 12 20 tf

FOR SALE—An elegant lot on East Second street, size 50x200 feet; close to town; just the spot for a good double house. J. V. E. Vanderhoef, 39 Prospect place, North Plainfield. 11 20 tf

FOR SALE—House and lot, on West Fourth street, near Grant avenue; 10 rooms, city water and toilet; rents for two families; a bargain for some one. J. V. E. Vanderhoef, 39 Prospect place, North Plainfield. 11 20 tf

Shad Headquarters

ROES & BUCKS

IVAMY'S

FISH AND OYSTER MARKET,

126 WEST SECOND STREET.

TEL. 140 & 503.

A Clearance Sale.

WINSLOW ICE SKATES
HEATING STOVES
25 Per Cent. Discount.

on all Ice Skates now in stock. We still have a good assortment of Club and Hockeys.

Spalding Hockey Sticks, regular 25c, special.....20c
Spalding Hockey Pucks, regular 25c, special.....20c

10 PER CENT. REDUCTION

on the remaining stock of Heating Stoves.

Our Housefurnishing and Hardware departments are as complete as usual.

If you cannot find what you want elsewhere—Come to Griffen's.

Tinning and Plumbing a specialty.

A. M. Griffen,

119-123 East Front Street. Tel. 6-J.

Queen Quality

All the Newest Shapes of Queen Quality Shoes.

A. Willett & Son,

107 Park Avenue

Skirts

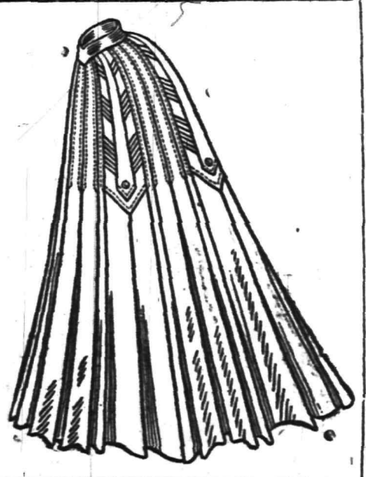

Sample Skirts made from the very highest grade chiffon, panamas, broadcloths and mixtures, scarcely two alike, but all the very latest spring models. Values positively from $4 to $6, choice while they last at

2.98.

The Paris

R. W. BARNES.

217 PARK AVE. 'PHONE 344-L.

A large variety of Pickles, Sauer Kraut, Pickled Lamos Tongue, Pigs Feet, Home-made Potatoe Salad, Baked Beans and Crullers; new Honey, Mince Meat, Boiled Ham, Corned Beef, Smoked Salmon, Imported and Domestic Cheeses. Flemington Sausage.

IF YOU ARE LOOKING FOR TRUNKS, SUIT CASES OR BAGS CALL AT

O. M. DUNHAM'S, 129 Park Ave

TRUNK STRAPS—ALL SIZES.

TRY A PRESS WANT AD

THE GREAT 12 ACRE STORE

HAHNE & Co

Newark's Store Beautiful

BROAD NEW & HALSEY STREETS

MOTORING COATS.

FUR AND FUR LINED.
AND CLOTH COATS FOR EARLY SPRING.

While we are closing out these Fur and Fur Lined Garments is a splendid time to buy them even though you don't expect to wear them this winter, for the prices are so materially reduced that you will be paid handsomely for buying them now and storing them thruout the summer for next season's use.

GARMENTS FOR MEN.

Fur Coats of Manchurian Dogskin—Rergular prices $19.50 to $27.50; special prices, **$15.00 to $19.50.**

Raccoon Fur Coats—Regular prices $89.00, $95.00, $125.00, $175.00, to go at **$65.00, $79.00, $95.00, $145.00.**

Russian Calf Fur Coats—Regular prices $39.50, $49.50, $52.50, now priced at **$29.00, $39.00, $39.50.**

Walloby Fur Coats—Regularly $65.00, special at **$45.00.**

Natural Muskrat Fur Coats—Regularly $89.00, special **$65.00.**

Natural Hairseal Coats—Regularly $110.00, special at **$75.00.**

Wombat Coats—Regular prices $35.00 and $69.00, special at **$25.00 and $49.00.**

Russian Pony Coats—In brown and black; reg. $89.50; present price **$65.00.**

Men's Black Broadcloth Coats—Lined with sable coney; mink marmot, natural and blended muskrat, also natural and blended mink, regular prices $49.50 and $250.00, to be sold at **$39.00 to $195.00.**

THESE FOR WOMEN.

THREE-QUARTER AND FULL LENGTH COATS.

Calfskin Coats; in brown; regularly $37.50; special at **$25.00.**

Wombat Coats; regularly $37.50 and $69.00; special at **$25.00** and **$49.00.**

Wildcat Coats; regularly $85.00; special at **$65.00.**

Russian Mirrored Pony; in brown and black; regular prices $89.00, $125.00, $150.00, $189.00; take them now at **$69.00, $95.00, $115.00** and **$155.00.**

Sable Squirrel Coats; regularly $115.00; special **$75.00.**

Natural Raccoon Coats; regularly $85.00 and $110.00; special at **$65.00** and **$75.00.**

Natural Australian Opossum Coats; regularly $65.00, $75.00 and $105.00; special at **$45.00, $57.50** and **$69.50.**

Black Monkey Coat; regularly $75.00; special at **$55.00.**

Zibet Cat Coat; regularly $150.00; special at **$115.00.**

Moleskin Coat; regular price $189.00; special at **$135.00.**

Spotted Seal Coats; regularly $115.00; special at **$85.00.**

Blended Muskrat Coats; regularly $115.00 and $150.00; special at **$85.00** and **$115.00.**

Genet Coat; regularly $85.00; special at **$65.00.**

Jap. Tiger Cat Coat; regularly $89.00; special at **$69.00.**

Goatskin Coat; regularly $55.00; special at **$39.00.**

Astrakhan Coat; regularly $98.00; special at **$75.00.**

Misses' Fur Auto Coats; sizes 11 and 16 years; regular price $45.00; special at **$35.00.**

Women's Black Broadcloth Coats; squirrel lined; regular price $39.50 and $57.50; specially priced at **$22.50** and..... **$45.00**

MEN'S AND WOMEN'S CLOTH COATS.

Cloth Coats in just the right weights for early spring motoring, made of light and dark English Mixtures Waterproof Burberry Cloth in plain and checked materials as well as corduroys; some of them with leather pockets, collars and cuffs; others piped with leather; linings of all wool cloths; some lined thruout; others three quarters lined; still others with only the yoke lined.

Men's Coats formerly 19.50 to $50.00.
Now priced $10.50 to $29.50.
Women's Coats formerly $22.50 to $55.00.
Special priced $12.50 to $29.50.

Scene From Third Act in Joseph Santley's New Play, "Billy the Kid," at New Plainfield Theatre Saturday Afternoon and Evening.

ATLANTIC CITY.

CHALFONTE

ATLANTIC CITY, N. J.

On the Beach. Fireproof. Always Open.

THE LEEDS COMPANY.

11 2 m-tu-th-f 87t

Advertised Mail Matter.

MARCH 4, 1907

E. H. BIRD, P. M.

Anderson, Mr	Morris, Miss Emma
Burrough, Mr Tour	Norton, Esq, Harry A
Brown, Miss Marjorie M	Overby, Mr Hudson
Barnett, Miss Clara	Parker, Miss Annie, 2
Brisbain, Dr F	Phelan, Mr M
Brown, Mrs J D	Randolph, Miss M A
Berry, Mr Frederick B	Smith, Mr Elmer
Crawford, Miss M R	Simpkins, Mr Edw B
Cane, Mr T B	Smith, Archie
Forrester, Edith	Stevens, Miss Sarah E
Foard, Mrs Silas	Svenson, Mr Gerstaf
Frazee, Mr Lewis	Schrait, Mr N
Frew, Mr and Mrs W N	Smith, Miss Carrie
Graves, Mrs D	Sanderson, Annie
Hook, Mr	Thull, Mrs F P
Hobby, Mrs F A	Tause, Miss H Claire
Hoffman, Mrs A	Taylor, Mrs Louise
Husted, Dr J M	Tanks, Mr Paul
Jordan, Bernie E	Weiss, Mrs S
Lackwood, Miss Mary	Woods, Esq., D S
	Wyckoff, Mr Fr R

Please say advertised.

The Rayo Lamp

Cannot be equalled for its bright and steady light, simple construction and absolute safety. Equipped with latest improved burner. Made of brass throughout and nickel plated. Every lamp warranted. Write to nearest agency if not at your dealer's.

STANDARD OIL COMPANY.

—The jail committee from the Union County Board of Freeholders, of which J. Hervey Doane, of this city, is a member, inspected the county jail at Elizabeth yesterday and found everything in a satisfactory condition.

LOCAL AMUSEMENTS

A play of the South, dealing with characters true to that soil, with a sprinkling of Western atmosphere, is promised in "His Last Dollar," which comes to the New Plainfield theatre tonight. The story of the play is one of love and intrigue, Wall street speculation and the staking of a last "chance" on a horse race, which is actually run on the stage in the fourth act. The chief characters are those typical of the blue grass region, whom we have learned to love through their association with romance.

Lovers of the strong meat of melodrama have something to look forward to, if all reports are not wrong, in the coming engagement of Joseph Santley, who at the head of his own company is to present his new play, "Billy the Kid," at the New Plainfield theatre next Saturday afternoon and night. As the star is part author of the play it can be supposed that he has put in situations and lines which fit him, and this he is reported to have done with a master hand. "Billy the Kid" is stated to be logical in its story as well as extremely interesting and there are moments when there is strength enough in the situations sufficient to please the most captious lover of melodrama. Mr. Santley's supporting company is reported as being a strong and well balanced organization.

As the curtain rises upon the first act of Mr. Gantony's comedy, "A Message from Mars," which will be seen here at the New Plainfield theatre next Tuesday night, one sees the luxuriously furnished apartment in a London house. The first sensation is that of complete mystification. "What message can possibly be sent from the far off planet Mars to dwellers in this conventional English home?" This is the question that the average auditor asks himself. From the very starting point of this comedy the interest in the beautiful development of the play is so intense that it rivets the attention of those who see it from the rise of the first to the fall of the final curtain. The play having been seen here once before its beauties are well known to our theatregoers There is a delightful live story running through the play from beginning to end and one of the most important features of the play is where the young girl, the fiancee of the hero of the play, breaks her marriage engagement because the gentleman is afflicted with the sin of selfishness to such a degree she believes that he is incapable of loving her. In the presentation of this play on the occasion of the forthcoming engagement local theatregoers are promised a cast and scenic appointments of the same high standard as characterized its original production in this city.

"In Old Kentucky" will be along at the New Plainfield theatre Friday night, March 15. Marie Quinn, a young and charming actress yet in her teens in the role of "Madge," and a big fine company including some of the old favorites, such as Charles K. French as Uncle Neb, Bert G. Clarke as the Colonel, Frank Dayton as the hero, George Mitchell as the villain, a newcomer to this play; J. J. Sullivan as Joe Lorey, and several other new faces. The pickaninnies will be along also, and there is said to be some wonderful Ethiopian talent developed in this aggregation of young darkies since their last visit here.

—For best results try The Daily Press.

PERSONAL.

F. E. Kinsman, of Sherman avenue, is home from a business trip to Washington.

Evarts Tracy, of Hillside avenue, has returned from a business trip to Minneapolis.

Miss Elsie Martin, of Hillside avenue, is planning a pleasure trip to the Pacific Coast.

District Court Judge C. Addison Swift, of Elizabeth, who has been seriously ill, is much improved.

Mr. and Mrs. Horace C. Huff and son, of Codington avenue, left today to spend a few days in Philadelphia.

Mrs. C. J. Fisk, who has been detained at her home in West Seventh street by illness, is much improved.

Miss Ada Johnson, of Newark, has returned home after a visit with Plainfield friends during the past week.

Miss Freda Gray, of Yonkers, N. Y., has returned after spending a few days with her parents on West Front street.

Freeholder S. P. T. Wilbur, of Westervelt avenue, who has been quite ill with tonsilitis, is able to return to business.

Miss Addie Weaver, of New York, has returned home after spending several weeks with her sister, Mrs. V. L. Frazee, of the New Madison.

R. Henry DePew, of Hillside avenue, who is spending some time at Ormond Beach, Fla., is expected home the latter part of the month.

Mr. and Mrs. John Chandler have removed from 212 East Fifth street, to one of the apartments over Chas. Hall's drug store on Watchung avenue.

F. A. Dunham, civil engineer, will attend the National Convention of the American Road Makers' Association to be held in Pittsburg March 12-14.

Mrs. Everett Colby, who has been very ill at Atlantic City during the past month, is improving slowly. Her mother, Mrs. Charles Hyde, of East Front street, is with her.

Mrs. Mary Leonard Woodruff, of Flemington, who spoke at the annual meeting of the Women's Home Missionary Society, of the First M. E. church, Tuesday afternoon, has returned home after spending a few days in town.

POINTS FOR THE BUYERS

For a first-class hair cut, shave, shampoo go to E. B. Maynard's barber shop on North avenue.

V. W. Nash, Sr., of Park avenue, sells the best anthracite coal obtainable. Place your orders with him.

Do you want any accident or life insurance? Consult George F. Brown, of Somerset street. He also deals in real estate.

John A. Koch, of Watchung avenue, can supply you with the choicest meat, fresh or salt, the kind that has passed the highest test of inspection.

H. W. Marshall, proprietor of the American Steam Laundry, employes only first-class help. For that reason his work is the best both as to washing and ironing. Prices reasonable.

BILL TO ELECTROCUTE MURDERERS AT TRENTON.

Wakelee Measure Provides for Death House and Apparatus.

Believing that sentiment has abated in Trenton against placing the death house for the electrocution of murderers at the State prison, Senator Wakelee, of Bergen, who piloted the electrocution bill through the Legislature last year, introduced in the Senate late Tuesday afternoon a bill providing for the infliction of the death penalty by this means at the prison. It also directs the board of State Prison inspectors to construct a death house at the institution and to equip it wih apparatus suitable for carrying out the intention of the act.

The Legislature of last winter failed to make provision for the erection of a suitable building, but during the early part of the present session, the Senate passed a bill appropriating $10,000 for the purpose.

It has developed that this amount is wholly inadequate for the purpose as it is pointed out that not only would a building have to be erected with cells, laundry, etc., but that also an expensive electrical plant. Since the question has come up again this year Commissioner George B. Wight of the State department of charities and corrections and the Rev. Aloysius Fish, the Roman Catholic chaplain at the State Prison, have investigated the subject thoroughly and have strongly urged that the "death house" be placed at the prison, where there are already many facilities for it and which would be a great saving to the State. They also maintain that the prison is the logical place for this purpose and it was in view of these arguments that Senator Wakelee decided to introduce the bill yesterday. Should the Senate refuse to pass the measure, Mr. Wakelee will introduce a bill to substitute for the death penalty life imprisonment with no hope of pardon except in case of discovery of absolute evidence of innocence.

—Russell Doeringer, of Vine street, has left the North Plainfield High School to take a position in the Pond Tool Works. This means that the school will have to get another catcher for the baseball team.

THE DAILY PRESS.

Home News. Independent in Politics.

A. L. FORCE, Editor and Proprietor.

Published Daily, except Sunday, at 3 p. m.

108 North Avenue. Telephone 61.

Two cents a copy. Ten cents a week. $5.00 a year in advance. Delivered by carrier or by mail. No extra charge for papers mailed to points in the U. S. and Canada.

The Daily Press has the most complete carrier and mail service of any paper in the metropolitan district.

Any subscriber failing to receive a single issue will confer a favor by notifying the business office.

Advertising rates mailed on application.

Copy for Change of Advertisements to ensure change the same day must be at the office by 9 a. m.

Plainfield, N. J., March 7, 1907.

PEOPLE APATHETIC.

Excepting among a few enthusiastic and public spirited citizens little or no interest is being taken in the proposition to merge North Plainfield into Plainfield. In fact the boroughites are lukewarm and the people of Plainfield appear to be absolutely cold on the subject. This situation is in marked contrast to the condition five years ago when the annexation campaign was at fever heat.

Just why this state of affairs exists it is difficult to say, though several causes have been assigned by those in a position to know whereof they speak. One delcares that the rule adopted by the bi-municipal commission to prevent publicity regarding the proceedings of its meetings has had a bad effect, while another is equally sanguine that the taxpayers of the city do not see what is to be gained by the suggested merger. That North Plainfield has everything to win and nothing to lose, and that the reverse is the case so far as Plainfield is concerned, is frequently stated.

The membership of the commission is composed of the most intelligent class of men to be found on either side of "the brook." The investigation therefore is being made in a most conscientious and thoroughgoing manner. Consequently it is reasonable to suppose that the report will be an able presentation of the results of the work combined with recommendations that may be safely followed.

It is to be hoped that when that report is issued, public interest will be aroused and the question speedily settled for all time.

A BAD PRECEDENT.

In disregard of the recommendation made by Mayor Fisk in his annual message, the Common Council on Monday night awarded a $5,000 contract without first receiving competitive bids. No public notice was given that there was any intention to make the award at the time, and the solitary bid was presented. The excuse given by the chairman of the Councilmanic street committee when asked by a fellow member of that body whether any attempt had been made to get any other bids was that he had heard nothing about anyone else wanting to get the contract and he did not suppose that another person could be found who would take the job. Attention was called to the fact that no public notice had been given, but notwithstanding the contract was awarded on the spot. Councilmen Leslie M. Daniel, Charles C. Randolph and H. D. Hibbard alone respected the wishes of Mayor Fisk

Woman's Jewels Seized.

New York, March 7.—Diamonds, pearls and emeralds valued at $10,000 were discovered last night in the baggage of Miss Florence Koehler, of Chicago, a passenger on the Kaiser Wilhelm II., which reached her dock in Hoboken late in the evening. As the gems had not been declared by Miss Koehler, they were seized and she was instructed to appear before the Collector of Customs this morning. Through its Secret Service agents abroad the Treasury Department was advised several days ago that Miss Koehler was bringing into the United States a large quantity of valuables jewels. When she sailed on the North German-Lloyd steamship that fact was communicated to the Customs House officials here.

Against City Owned Water Plant.

Orange, March 7.—By a vote of 137 to 16, West Orange taxpayers last night decided not to establish a municipally owned water supply system. Several women voted by proxy. There was little interest in the election. The voters authorized the Town Council to make a ten years' contract with the West Orange Water Company for a supply.

—Daily Press want ads. pay.

ARE WE GETTING YOUR BUNDLE ?

Our Domestic Finish on Shirts, Collars and Cuffs cannot be approached by any other laundry in Plainfield.

American Steam Laundry

H. W. MARSHALL' Proprietor.

'Phone 820-R. 122 East Front St.

MISSIONARY SOCIETIES IN ANNUAL SESSIONS

THE FIRST PRESBYTERIAN AUXILIARIES ELECT OFFICERS.

The annual meetings of the Women's Foreign and Home Missionary Societies of the First Presbyterian church were held in the chapel, yesterday, there being a large attendance of members at each session. Encouraging reports were presented by the secretaries and treasurers, showing an increase in the membership and funds of both organizations.

The foreign society met at 11 o'clock in the morning and enjoyed an address by Miss Alway, of Brooklyn, who has been a missionary in India for several years. She recently returned and had much to tell of her work and experiences abroad. She impressed upon all the fact the importance of mission work in India, describing the progress along the various lines undertaken by the Presbyterian Board of Foreign Missions.

After the address these officers of the society were elected for the coming year: President, Miss Julia Noll; vice-president, Mrs. W. B. Hamilton; treasurer, Miss Addie Dietrich; secretary, Miss Jennie Abbott; secretary of literature, Mrs. Elmer W. Poinier.

Luncheon was served during the noon hour by Mrs. Elmer W. Poinier, Mrs. W. W. Dunn, Mrs. Arthur Campbell, Mrs. James Petrie, Mrs. W. B. Clark and Mrs. Alvin E. Hoagland.

The Home Missionary Society convened at 2 o'clock for its annual session. The women were greatly interested in an address by Miss Josephine Petrie, of this city, who is secretary for the Young People's Department of the Board of Home Missions. She travels considerably through the west and only recently returned from a trip to the mission stations. Her story was full of interesting incidents, which aroused much enthusiasm and promises for greater efforts.

The election of officers for the ensuing year resulted as follows:

President, Mrs. Howard A. Pope; vice-president, Mrs. T. C. Bodine; secretary, Mrs. Alvin E. Hoagland; treasurer, pro tem., Mrs. Freeman Shotwell; secretary of literature, Mrs. John S. Johnston; secretary industrial department, Miss Fanny Kendall.

BIGAMY IS CHARGED.

The Arrest of a Man in Dance Hall Causes a Commotion.

Princeton, March 7.—Harry Horton, known here, was arrested last night at the Alhambra on the charge of bigamy. At the time he was dancing with Mary Green, whom he recently married here. The charge is preferred by a woman who lives in Bordentown, N. J. She says she married Horton in 1901 and that they have two children. She also says Horton deserted her last November.

The Alhambra is on Witherspoon street, Princeton's Bowery. At the time of his arrest the place was crowded and the appearance of a policeman and the subsequent arrest of Horton caused an uproar. He was taken away with difficulty.

He denies any former marriage and says the charge is made on account of jealousy.

GOOD NEWS FOR ANGLERS.

Morris County Ponds and Brooks Stocked With Fish.

Morristown, March 7.—Morris county streams and lakes have been liberally stocked by the State Fish and Game Commission. Six varieties have been used. The list, outside of trout, is as follows: Budd's Lake, 300 black bass, 300 perch, 250 pickerel, 1,500 bait; Green Pond, 300 black bass, 400 perch, 1,000 bait; Lake Hopatcong, 500 black bass, 800 perch, 500 pickerel, 1,000 bait; Lake Denmark, 150 black bass, 1,000 perch, 200 catfish, 25 pickerel, 2,500 bait.

Trout consignments have been placed in brooks as follows: Green Pond Brook, 500; Hibernia Brook, 200; Misconetcong Brook, 1,200; Rockaway Brook, 200; Slabtown Brook, 400.

MEAN JOKE ON BRIDAL PAIR.

Friends Visited Him and Carried Furniture to the Cellar.

When Mr. and Mrs. George G. Burkhardt, of Orange, who were married Tuesday night, arrived at their new home after midnight yesterday, they found some of their friends had been there before them and planned a surprise.

During the evening several of the guests disappeared, but the couple thought little of this. The missing ones meanwhile went to the home of the couple at No. 15 Hawthorne street. They moved furniture from the bedroom and other apartments and carried it to the cellar. After a few encouraging mottoes had been placed on the walls, the gas, electric light and water were shut off.

Reading Saves Stock Market.

New York, March 7.—By a remarkable Wall street coup in Reading common shares yesterday a condition in the stock market rapidly ripening into demoralization was changed as if by magic into one where stocks became strong and a rout of the powerful bear clique followed. To H. C. Fick, who returned from Florida yesterday, the credit for the coup was given. Precisely what was the nature of the Reading coup no one pretended to know, so great was the confusion which attended the phenomenal advance in the stock and the extraordinary volume of business transacted in the last two and one-half hours of business. Wall street had a report, however, that the control of the road had passed to a coterie headed by E. H. Harriman, H. C. Frick and other members of what is generally known Pacific-Standard Oil syndicate. While this report was afterward discredited in banking circles, it is believed that there has been a large accumulation of the floating supply of Reading common stock by the interests mentioned, even if the supply is not sufficient to give control. Not in many years has there been such a spectacular stock market as that of yesterday. The total's day's business in the financial district as the Union was the largest of the year, more than 2,348,000 shares being traded in. Of this amount 701,070 shares were in Reading common.

Mr. and Mrs. R. H. Depew, who have been spending sometime at Ormond Beach, Florida, have returned to their home in Hillside avenue.

BUTTERICK PATTERNS FOR MARCH.

Carpet Department News

The reputation this store has attained and the great business we are doing in Carpets and Rugs could not be possible without unusual merit. Every Rug and strip of Carpet is personally selected by our representative. Our goods are not purchased from samples, but bought direct out of stock from some of the best mills in the country. As a good judge of Carpets you'll find no article in this line that is not worthy - examine as you please. The weaving and coloring are all that could be desired. Our present collection offers an exceptionally wide choice for selection. We will hold your purchases for future delivery if you are not ready for them now.

White Goods Special

We have just received from one of the best mills in the country about 50 pieces of fine White Goods, comprising Striped and Figured Madras, Lawns in Plaids, Checks and Stripes, Plaid and Dotted Swisses, and mercerized Swiss Muslins. They are sample pieces, and were bought away below the market prices. The greatest values in Shirt Waistings, etc., this store has ever shown.

Values up to 35c at 20c yard.

Values up to 25c at 15c yard.

Demorest Sewing Machines

Some of their advantages—Constructed on the lock-stitch principal, high arm, automatic take up; double feeds; perfect tension; self-threading shuttle; automatic bobbin winder, etc. We sell them on the Club Plan, which enables you to buy a $40.00 Machine for $19.50, and pay for it on very easy terms.

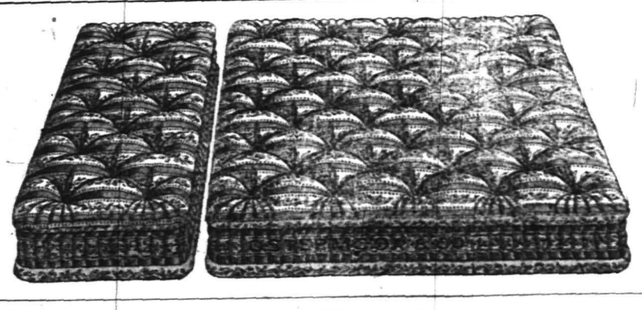

Another lot of $30.00 OstermoorMattresses for . . . $18.50

Superfine French Rolled Edge Mattresses; extra thickness; extra weight; exceptional softness, weighing sixty pounds; made in two parts; covered with satin finished dust proof ticking; a mattress like this will last a lifetime.

Auxiliary Ironing Boards

A most substantial and satisfactory auxiliary to table or regular ironing board for quickly and perfectly ironing sleeves, shirt waists, babies' clothes and other small articles. Has rounded edges, tapering in shape and covered with felt, strong and durably made. Regular price 40c each. Sale price 19c.

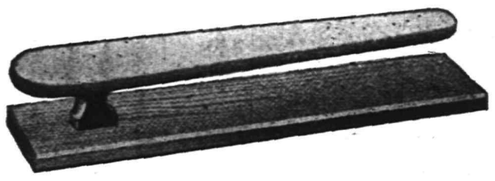

The Woodhull & Martin Store

The First National Bank of Plainfield

Capital and Surplus, $250,000.00.

Deposits, $1,500,000.00.

Officers and Directors:
A. J. Brunson, President.
J. A. Smith, Vice-Prest.
D. M. Runyon, Cashier.
W. R. Codington,
B. Frank Cortell,
J. A. Hubbard,
E. H. Bird,
C. L. French,
P. J. Zeglio.

Accounts of Corporations, Firms and Individuals Solicited.

Y. M. C. A. HALL

Friday, March 8, at 8:15 p. m.

Rutgers Glee Club

COLLEGE SONGS IN COLLEGE STYLE

Reading, Impersonations and Comic Imitations

An evening of fun with the College Boys

ADMISSION, 25 AND 35C.

Diagram at Hodge's Pharmacy.

ADMINISTRATOR'S SALE OF PERSONAL PROPERTY.

The undersigned, administrator of James Armstrong, and administrator with the will annexed of Ellen Armstrong, deceased, will sell at public auction on Tuesday, March 12th, 1907, on the premises in the rear of No. 35 Prospect place, in the Borough of North Plainfield, at 1.30 o'clock p. m., the following goods and personal property, to wit: All household and kitchen furniture, consisting of beds, bedding, carpets, crockery, chairs, tables, stoves, cutlery, blankets, plated and silverware, one gold watch and other goods and chattels two numerous to mention. Sale positive rain or shine. Terms made known on day of sale. Come early and secure bargains.

March 7, 1907.

E. M. LAING, Administrator.

P. H. LATOURETTE, Auctioneer. 3 7 4

New Plainfield Theatre

PLAINFIELD'S FIRST MODERN AND PERFECT PLAYHOUSE.
PLAYING ALL THE LEADING ATTRACTIONS.
WILLIAM J. COUNIHAN - - - - - - Proprietor and Manager.

Thursday, March 7—America's most natural actor, David Higgins and a superb company in his beautiful Kentucky romance,

HIS LAST DOLLAR.

PRICES.....25c, 50c, 75c, $1.00

Saturday, March 9—Matinee and Night. America's Favorite Young Actor, JOSEPH SANTLEY, in the Peerless, Popular Production,

BILLY THE KID.

PRICES—Matinee, 25c and 35c. Night, 25c, 35c, 50c, 75c.

TUESDAY, MARCH 12

Have you seen

A MESSAGE FROM MARS?

If not—don't overlook it. If you have seen it you'll go again.

PRICES.....25c, 50c, 75c, $1.00

WEDNESDAY, MARCH 13

RICHARD MILTON

in a Sumptuous Revival of

THE WORLD-FAMED FARCIAL ECSTACY

What Happened to Jones

By GEO. H. BROADHURST

The Cleverest Company that has ever interpreted this Cleverest Play.

A LAUGH! A ROAR! A SCREAM!

PRICES.....25c, 50c, 75c, $1.00

They Come!

They come from everywhere to see

Peck's Embroideries and White Goods

EXTRA GOOD AWNINGS

AT LOW PRICES.

In the interests of economy, we are offering Splendid Values in Awnings. It will pay you to place your orders with us early—thus assuring Lower Prices and Prompt Delivery.

NEW SHADES.

Whatever is desirable in Shades, you'll find it here. From the making of the materials to their construction and finish, everything is the best. Let us estimate on your Shades.

SHIRLEY & JOHNSTON,

BABCOCK BUILDING, PLAINFIELD, N. J.

We will quote daily any listed stock you may be interested in, on request, among our regular quotations which we publish daily.

The average price of railroads stocks is over ten points lower than this time last year, with earnings and dividends much higher.

MILLS BROS. & CO.
Members New York Stock Exchange,
Sterling Building.
W. de LaR. Anderson, Manager.
Direct private wire and ticker.

PUTNAM & DEGRAW.

Fancy Half Hose at 15c the pair. Gents' Neckwear at 25c and 50c

New Laces, Embroideries White Goods, Ginghams and Percales.

Black and White Silk Elbow Gloves $1.00.

Harry K. Lister

161 North Ave., Opposite Depot.
Tel. 569-J.

Headquarters for Victor and Edison Talking Machines and Records.

Edison Gold Moulded Records for March.

9482 The Uhlans' Call — Edison Concert Band
9483 The Mountain King (Song) — Frank C. Stanley
9484 My Irish Posie (Song) — Ada Jones
9485 Memories of Home (Violin, flute and harp) — Edison Venetian Trio
9486 We Have No One to Care for Us Now (Song) — Byron G. Harlan
9487 Pedro the Hand Organ Man (Specialty) — Len Spencer
9488 I've Got a Vacant Room for You (Song) — Bob Roberts
9489 High School Cadets March — Edison Military Band
9490 In a Chimney Corner (Song) — Harry MacDonough
9491 Will There be Any Stars in My Crown (Hymn) — Anthony and Harrison
9492 All in Down and Out (Song) — Arthur Collins
9493 Not Because Your Hair is Curly Medley (Xylophone) — Albert Benzler
9494 Good Bye, Nellie Darling (Song) — W. H. Thompson
9495 Flanagan's Troubles in a Restaurant (Specialty) — Steve Porter
9496 Waiting for a Certain Girl (Song) — Billy Murray and Chorus
9497 Lalu, Ma Lubly Queen — Edison Concert Band
9498 We'll be Sweethearts to the End (Song) — J. W. Myers
9499 Bake Dat Chicken Pie (Song) — Collins and Harlan
9500 I Miss You in a Thousand Different Ways (Song) — Irving Gillette
9501 Guardmount Patrol — Edison Symphony Orchestra
9502 Merry Whistling Darky (Song) — S. H. Dudley
9503 Rudolph and Rosie at the Roller Rink (Dutch Sketch) — Ada Jones and Len Spencer
9504 Beauty's Eyes (Ballad) — Edison Male Quartette
9505 The Record March — Edison Military Band

Call and hear these new Victor Records:

88048—Triste Ritorno, Enrico Caruso
88049—Ideale, My Ideal, " "
4995—Camp Meeting Time, Collins & Harlan
5005—Blue Jackets March, Pryor's Band

Are You Satisfied

With your EYE GLASSES?

If not, why not try

Taylor & Co.,

132 North Ave., next to the station?

They will guarantee to give satisfaction as many can testify. DON'T WAIT—GO NOW. Everything to gain—nothing to lose. Prices moderate.

HOFFMAN'S

Fish and Oyster Market

329 W. Front St.

All kinds of Fresh Fish, Oysters and Clams.

Good goods—Reasonable prices

Tel. No. 968.

When Your Teeth need attention consult

Dr. D. G. Atwood,

308 W. Front St.

Tel. 448-R.

SPECIALS

Fresh Eggs

We are receiving daily lots of nice fresh eggs direct from the poultry farms at Flemington. We keep them moving, thus enabling us to have an absolutely fresh supply all the time. We are going to quote you a low price for Saturday only; per doz. 27c

Fancy Potatoes

We have just received another carload of those fine mealy cooking potatoes. They run just as nice as ever and we are going to hold the price down to the same figure, per basket 39c

Fancy Apples

We have on hand a lot of extra fancy Vermont Greening and Baldwin apples. It is very hard at this time of the year to get fine apples, but we found a lot that we believe beats anything in town at the present time.

Per half-bushel basket.....85c

Per pony basket 45c

N. O. Molasses

We still have some of that fine New Orleans Molasses. Absolutely pure and guaranteed to be the genuine, open kettle New Orleans.

Fred H. Firstbrook,

316 Liberty St. Tel. 376-L.

Over eleven years at the same old stand.

F. Hollingsworth

ARCHITECT.

The Suburban House a Specialty.

22 Forest Ave., Cranford, N. J.

3 5 1m

SHOULDER BRACES

For Men, Women, Boys and Girls.

Stooping Shoulders is one of the growing tendencies of the age. It's a great pity, especially to see children getting into the stooping shoulder habit, for, like other habits, it may become fixed and lasting, if not corrected in time.

Now is the time to brace up, and the best bracer is a pair of our Shoulder Braces, which we are selling for

75c and $1.00.

L. W. RANDOLPH,
The City Pharmacy,
143 W. Front St.

NEWS IN THE SUBURBS

'PLAINS AND FANWOOD.

Notwithstanding the fact that there has been a number of houses built during the past year, the prosprospects are that houses will be just as scarce the first of April as in years gone by.

Joseph Clark, who has been detained at home for several months on account of illness, has fully recovered and is able to be around again, attending to the judicial duties of his office.

Mr. and Mrs. Francis Flannery, who have been visiting Mr. Flannery's sister, Mrs. George H. Johnston, of Westfield avenue, have returned to their home in New York.

Mr. and Mrs. Clifford Smith, who have been visiting Mrs. Smith's parents, Mr. and Mrs. L. B. Coddington, of Park avenue, have returned to their home in Plainfield.

The small blizzard of yesterday morning made another half-day's sleighing, but it was only a feeble attempt and was gone by early afternoon.

Fanwood Bucket and Engine Company held its regular monthly session last night. Only the regular monthly company business was transacted.

Irving W. Quereau has returned from a two weeks' business trip through the New England States.

SOUTH PLAINFIELD.

Farmers and other residents of Piscataway Township held a conference in Friendship Hall, New Market, Tuesday night to discuss informally the borough bill which is now in the Assembly. The concensus of opinion was that the bill should be passed and become a law and all agreed to lend their earnest support to the movement. It was reported that action would probably be taken on the bill on Monday and a number of those present at the conference promised to attend and help to secure its passage.

The steam crane which has been used at the coaling station was put out of commission several days ago by the breaking of the boom beam. It was repaired yesterday and is again in action.

While walking about the hay-mow in his barn, yesterday, Morris Higgins, stepped on a pitch-fork, inflicting a deep and painful wound.

Miss Katharine Smith, who has been critically ill, remains about the same. A trained nurse and two physicians are in attendance.

Miss Sarah Giles is suffering with a scalded hand, and is unable to attend to her school duties.

Washington Camp, Patriotic Order Sons of America, will meet tonight in Washington Hall.

Mr. and Mrs. John Horn have moved into the house recently vacated by Samuel Riddle.

(Additional suburban news on page 2).

BOARD OF TRADE AWAKE

(Continued from Page 1.)

board has been asking for more arcs for years. Everybody agreed that the city should be lighted better, but no action was taken. Mr. Runyon said the lights could be strung without changing the present current, as the P. S. C. declared was necessary.

Mr. Woolston, in his swan way as president, explained the obstacles the Board had met with in seeking for the trolley extensions. One man's piggishness had blocked the Watchung Valley addition and the trustees of the Baptist cemetery had stood immovably in the way of the tracks to South Plainfield along Plainfield avenue. Mr. Woolston said the people who were giving pessimistic and knock interviews on the Board of Trade to a local paper didn't understand conditions and what the Board had been up against in its work.

He admitted that new blood and more money was needed by the Board. He said he hoped the reorganization that would ensue under the new management would include the boosting of dues from $2 to $5 yearly; the $2 rate, tried for a year, had failed to bring about increased membership, the only thing hoped for when it was made. It was up to the business men of the city to join the board, pay their dues cheerfully and promptly, and support the organization.

Mr. Woolston suggested a 10-trip ticket for 80 cents a trip as another concession to be sought from the railroad. It was decided to work for that in the near future.

The dinner committee reported a surplus of $33. The total expenses were $419 and something like $453 was taken in. The committee reported that the surplus was made possible by generous donations from C. J. Fisk and Alexander Gilbert. It is the first time a dinner has shown a balance in favor of the board, and Messrs. Fisk and Gilbert were thanked by resolution. The dinner committee was composed of Mr. Fisk, Mr. Gilbert, L. B. Woolston, H. W. Marshall and B. F. Coriell.

Secretary Feickert announced that he wouldn't accept any salary. Great applause.

President Marshall called a meeting of the newely elected officers and the two new committees for tomorrow afternoon.

Collector Thorn reported that he had taken in $203 in dues during the year. There are about 120 active members on the rolls. Two members were elected last night.

OBITUARY.

Mrs. Henry H. Apgar.

Following a brief illness with pneumonia, Mrs. Jeanne M. Apgar, wife of Henry H. Apgar, died yesterday at her home on West Eighth street. She was first affected a few days ago and from the outset sank rapidly. Mrs. Apgar was the daughter of Newton H. and Margaret Saxton and had always lived in Plainfield. She was a member of the First Baptist church and by an unselfish life had endeared herself to a large circle of friends. Beside her husband and parents, she is survived by one sister, Mrs. Harold Clark, of this city, and an infant son, less than two months old. The funeral will be held at her late residence, Saturday afternoon at 2.30.

Stephen Coleman.

Stephen Coleman, colored, died this morning at his home on Cottage place after a lingering illness. He was in his fifty-fifth year and leaves a wife and two children. The funeral will be private.

Robert Walsh.

Robert Walsh, the seven-months-old son of Thomas and Mary E. Walsh, died yesterday noon at the parents' home in Scotch Plains. The funeral will be held tomorrow afternoon and interment will be in St. Mary's cemetery.

BIG PRODUCTIONS COMING.

Manager Counihan Arranges for Rogers Brothers and Other Fine Attractions.

Manager Counihan received word by wire this morning that his overtures for the appearance of the Rogers Brothers in this city had been accepted and they will be at the New Plainfield theatre Monday, March 18. They will present their latest production, "The Rogers Brothers in Ireland," a musical comedy that requires the services of eighty people.

Another big attraction booked today is "The College Widow," which will be presented on Saturday, matinee and night, March 23, by the original company. This is the George Ade comedy that ran at the Garden theatre, New York, for a year and half. "The Lion and the Mouse" returns to Plainfield on March 29, and other big productions coming are the following: "In Old Kentucky," March 15; Thomas Jefferson, March 16; "Mayor of Tokio," March 19; Mabel Montgomery in "Zaza," March 21; "The Sultan of Sulu," March 30; United States Marine Band, Easter Monday night, April 1.

Miss Moorehouse Quietly Wedded.

Miss Flora Moorehouse and William Welsh, both residents of McKinley place, were quietly married last night at the home of the bride by Rev. J. O. McKelvey, pastor of Warren chapel. Owing to the illness of the bride only the two families witnessed the ceremony and attended the informal reception afterward. The couple are both members of Warren chapel. They will reside at the home of the groom.

To Build Bridge.

The Board of Freeholders, after a conference with the Council committee on docks and wharves, has begun active preparations looking toward the erection of a bridge over the Elizabeth River at First street, Elizabeth, as a way of settling the extension problem which has been agitated for many years.

FRUITS AND VEGETABLES

Fancy India River Oranges, Tangerine Oranges, California Naval Oranges.

India River Grape Fruit.

Fancy Oregon Spitzenburg Apples, New York State Apples, King, Baldwin and Greening Apples.

Boston Head Lettuce, Celery, Green Beans, Cucumbers, Fresh Tomatoes, Rhubarb and Spinach.

NEUMAN BROS.
WATCHUNG AVE. and FIFTH ST.

NEW YORK HAIRDRESSING PARLOR
131 West Second St., opp. Plainfield Theatre. 'Phone 906-R
Marcel Waving. Facial Massage. Manicuring. Shampooing.
DR. S. W. REIS,
SURGEON CHIROPODIST.
$5.00 for 3 month's treatment; 25c a corn. 25c extra charge for treatment at residence.
SCALP SPECIALIST.

$100 Two Elegant Upright Piano Bargains. $115

This week only, fully guaranteed Weber, Chickering, Decker bargains We have the goods, and save you from $50 to $200. Why pay agents enormous profit. Call and be convinced. Hadley's, 315 West Front street. Open evenings

A. M. RUNYON & SON,
UNDERTAKERS.
402 Park Avenue. Telephone No. 40.
Office open day and night.
Office of Hillside Cemetery.
New York Office—50 Great Jones Street.
Tel. call, 3845-Spring.
New York Embalmers License—1220.
New York Registered Licensed Undertaker No. 315.

T. A. MOORE.
UNDERTAKER AND EMBALMER
Office—508 Watchung Ave. 'Phone 790
Residence—514 East 6th St. " 741-R
New York Office, 27 Great Jones St.
Telephone Call, 3240-Spring.
OFFICE OPEN DAY AND NIGHT.

Established 1872.
P. CASEY & SON.
UNDERTAKERS AND EMBALMERS.
Office, 116 Park Ave. Res., 417 W. Third St.
Office Open Day and Night. Tel. 264-R.

GEO. W. COLE.
UNDERTAKER & EMBALMER.
200 West Second St. Telephone 153.
OFFICE OPEN DAY AND NIGHT.

L. L. MANNING & SON,
STEAM GRANITE WORKS.
Corner Central Avenue and West Front Street.
Opposite First Baptist Church.

Townsend's Granite Works,
Fourth and Richmond Streets.
Tel. 2214. Westfield trolley passes my office

DIED.

APGAR—On Wednesday, March 6, 1907, Jeanne M., wife of Henry H. Apgar, and daughter of Newton H. and Margaret A. Saxton.

Services at the home, 1112 West Eighth street, on Saturday, March 9, at 2:30 p. m. Friends and relatives are invited. 3 7 2

Other classified ads on page 3.

Classified Advertisements

Rates for advertisements under this heading one cent a word for first insertion, one half a cent a word for consecutive insertions of the same advertisement running for less than one month; one month, fifty cents a line (6 words to a line), double rate for advertisement set in capitals.

No advertisements received for less than ten cents.

Copy for deaths and marriage notices and classified advertising accepted up to 2:30 p. m.

THE DAILY PRESS is not at liberty to give any information regarding advertisements that require an address in care of this office. Persons answering these ads. should mail or leave answers as stated in advertisements.

Salesman.

$2.50 A DAY guaranteed agents for our low-priced scissors, razors and household necessities; many making $5 a day; general agents wanted on salary. Ziegler Co., 225 Locust St., Philadelphia. 2 25 4 m th

Help Wanted.

BOY wanted after school and Saturdays. Praed, 314 Park Ave.

WANTED—An experienced coachman. Address Box 643, Plainfield, N. J. 3 7 tf

WANTED—Experienced cook and laundress and chambermaid and waitress (white); references. Apply evenings, 908 Watchung Ave. 3 7 3

A YOUNG man about 18 to 20 years old wanted in large real estate office in this city; good chance for advancement and to learn the business. Address B. A., care Daily Press. 3 4 tf

Help Wanted.

WANTED — Experienced factory stock room clerk; willing to work; state experience, wages, reference, without which no application considered. Permanent, care Press. 3 7 3

COOK AND WAITRESS wanted (white). Address R. J. S., care Press. 3 7 3

LABORERS WANTED—Ten good laborers. Apply Ransome Concrete Machinery Co., Dunellen. 3 7 2

WANTED—White woman by the week; cook and light washing. 520 West Eighth street.

WANTED—Boy about 17 to learn searchlight assembling; steady work. Rushmore Dynamo Works. 3 7 2

WANTED—Man or woman to clean offices, one day each week. Apply Quincy, Manchester, Sargent Co., Clinton avenue and West Front St.

WANTED—Cook (white); also chambermaid and waitress, with references. Apply 1406 Watchung avenue. 3 7 tf

WANTED—Young girl (white) for light housework. 166 Grove St. 3 5 6

WANTED—First class toolmakers on punch and die, and jig and fixture work; state experience and reference. Address Employment Dept., Stanley—G. I. Electric Mfg. Co., Pittsfield, Mass. 2 28 10

WANTED—Young men to assemble searchlights, do soldering, etc.; good chance to learn profitable trades. Rushmore Dynamo Works. 3 7 3

WANTED—Girl for general housework; small family. Apply 813 Webster place. 3 5 3

WANTED—Lathe, planer, vice and floor hands. Aluminum Press Co., Dunellen, N. J. 2 27 tf

WANTED—White girl for general housework in family of three; no washing. 329 Franklin place. 3 6 tf

PATTERNMAKERS wanted. Aluminum Press Co., Dunellen, N. J. 27 tf

COOKS, waitresses and general houseworkers wanted at once at Mrs. Keller's Intelligence Office, 22 Somerset place. 12 29 tf

WANTED—Young men to learn brass polishers' trade; good pay; steady work. Rushmore Dynamo Works. 3 7 3

MACHINISTS—First class lathe and monitor hands, also a horizontal boring mill hand wanted at the Watson Stillman Co., Aldene, N. J. 3 7 3

WANTED — Factory storekeeper, some experience and best references required. Rushmore Dynamo Works. 3 7 3

COOKS, waitresses and general houseworkers wanted at once at Mrs. Day's Intelligence Office, South Plainfield, N. J. 2 9 tf

Situations Wanted.

POSITION wanted by middle-aged woman as managing housekeeper. Address D. M., care Daily Press. 6 3

A MIDDLE-AGED lady would like a position as companion to a lady. Address M. A., care Daily Press. 6 3

Real Estate Agents.

HOMES FOR SALE—New 10-room house at Netherwood, hardwood floors and trim, 2 baths; high terraced lot, 100x250; plenty of shade, new house on Madison avenue, below Ninth street, 11 rooms, 2 baths; hardwood floors and trim; large lot; new house on Hillside avenue, between Putnam and Watchung avenues, 9 rooms, hall room and bath; hardwood trim and floors; lot 60 feet front; I have several lots in other locations and will build you a home to suit your ideas; I also have three new houses for sale at Westfield, which are rented and will net the investor 12 per cent. on his money. For plans and particulars write William H. Abbott, 163 North avenue, telephone 462-J. 3 2 1m

FOR quick sales and rentals list your property with Bolton, No. 5 Babcock building. 3 7 2t

FARMS of every description for sale. Lemuel A. Tunison, real estate agent, Martinsville, N. J., office Mt. Horeb. 3 2 1m

THOSE desiring to own a farm should consult one who has been selling farms for years, and he is yours truly, William Henry Rogers. 136 Park avenue, Plainfield; telephone 44. tf

Rooms and Board.

NICE furnished rooms to let. 604 Washington St. 3 7 3

1121 PUTNAM avenue, table guests accommodated. 3 6 1m

NICELY furnished rooms to let with heat and bath; breakfast if preferred; two first-class boarding houses nearby. 122 East Fifth St. 3 5 1m

TWO large rooms to rent, with board. 110 East Fifth street, near Park avenue. 2 15 tf

GOOD accommodations; low rates. Boyce's Hotel, 97 Somerset St. tf

COMFORTABLE, well heated rooms, with excellent board; also table board; evening dinners a specialty. For terms call or address Mrs. A. L. Waldorf, 132 and 134 Crescent Ave. 2 8 tf

For Rent.

WANTED—to rent until October or November, 1907, to a family without children, an attractive and completely furnished small house, without silver and linen, on one of the best streets of Plainfield; rent $100 a month and possession immediately if desired. Address James L. Greenleaf, 1 Broadway, New York city. 5 3

FOR RENT—Corner apartments to let on Front and Grove streets. Apply Nagle's drug store. 3 2 4 eod

TO LET—House, 37 Prospect place, three blocks from postoffice: 12 rooms; all improvements. Chas. P. Sebring. 3 6 3

SEPARATE storage rooms with plastered walls in Stillman block. 3 5 3

LODGE room to rent in Stillman block. 3 5 3

APARTMENT to rent in the Madison May 1. William M. Stillman. 5 3

TO LET—10-room house with all improvements, on Grove street. Apply 198 Watchung avenue, North Plainfield. 3 5 6

TO LET—Choice apartment, five rooms and bath, first floor, two-family house; Fifth street, near Park avenue; rental $25; adults preferred. Apply Bolton's real estate office, No. 5 Babcock building. 3 5 tf

TO LET—Four rooms; centrally located. 451 West Fourth St. 3 5 3

TO LET—Flat of 7 rooms, bath and laundry. Call before 5 p. m., 8 Craig place. 3 4 tf

HOUSE to let; 7 rooms; small family; no children. 432 West Sixth St. 3 4 6

TO LET—3 rooms to white family; also 3 rooms to let for colored family. Apply at A. Young's, 815 South Second St. 3 2 5

STORE to let; Watchung avenue. Charles H. Hand. 3 2 6

TO LET—Storage rooms; clean and cheap. John Manley, insurance, 321 Park avenue. 3 1 7

TO LET—Large, new store, No 407 Watchung avenue. Charles L. Moffett, attorney, Woodhull & Martin building. 9 24 tf

DENTIST office, heat, telephone, light, water, door attendance. 178 East Front street. 1 11 tf

Chickens and Eggs.

EGGS FOR SITTING—From one pen each of Buff, Black and White Orpingtons, related to our winners at $5 per dozen; also from White and Buff Leghorns, Barred Rocks and Rhode Island Reds at $2 per dozen; inspection invited. Sunswick Poultry Farm, South Plainfield, N. J., George J. May, manager. 2 18 1m

TWENTY Barred Plymouth Rock hens, nine Buff Leghorns for sale. Brookside Poultry Farm, north of Lincoln, on trolley. Mail address, Bound Brook. 3 7 3

EGGS from ribbon winners at Paterson, Trenton and Madison Square; White Wyandottes, $2.50 per setting; Golden Wyandottes, $3 per setting. F. M. Smalley, East Front St. 3 7 1m

BARRED Plymouth Rock, Rhode Island Red and White Leghorn eggs from the best strains in the country; $1 per setting; $5 per hundred. George Howard, Jr., South Bound Brook, N. J. 3 5 3m

SETTINGS. SELECTED STOCK.
Buff and Black Orpingtons, $1 and $3
Black Minorca, $1.50
Buff Plymouth Rocks, $1.00
White Leghorns, $1.00
Stock for sale.
Plainfield Poultry Pens,
622 East Seventh St. 3 1 tf

EGGS FOR HATCHING—From choice matings of Black, Buff and White Orpingtons and White Wyandottes; also a few Black Cockerels for sale; write for prices; inspection invited. Oak Tree Poultry and Game Farm, Park avenue, Plainfield, N. J. 1 21 tf

FOR SALE—Pekin ducks and fresh eggs. Netherwood Farm. 3 5 6

WANTED—Setting hen. George Bridge, Fourth and Rock Ave. 3 4 5

Money to Loan.

MONEY to loan; improved city property. Reuben Knox, The Stirling. 3 4 6

MONEY to loan on mortgage; five per cent. Louis A. Clement, lawyer, Babcock building. 3 4 6

TO LOAN on bond and mortgage, $3,000, also $3,500, on satisfactory risks. J. F. MacDonald, 149 North avenue. 1 31 tf

MONEY to loan, five per cent. gilt edge real estate. J. T. Vail. 1 14 tf

MONEY to loan at 5 per cent. on first mortgage. Mulford, opposite depot. tf

TO LOAN—Money on first mortgages at 5 per cent. V. W. Nash, Jr., 221 Park avenue. 6 22 tf

$4,000.00 TO LOAN on first bond and mortgage, on Plainfield property at five per cent. Charles L. Moffett, attorney, Woodhull & Martin Building, East Front street. tf

TO LOAN—Money on good mortgages. George F. Brown, 94 Somerset street. tf

Miscellaneous.

IDEAL coffee strainer, 39 ce while they last. 120 Watchung a nue. 3

FURNITURE removed. Breen Express, 202 East Front street; te phone, 697-W. 3 7

FASHIONABLE dressmaker, a the making of children's clothes. 1 Madison avenue, Jackson building flat 18. 3 5

PUBLIC AUCTION SALE POSTPONED, 136 East Front street, until Monday, March 11, at which time will be sold refrigerator, cash register, scales, counters, canned goods, teas, coffees, etc.; postponed on account of sickness. 3 5 3 eod

COMMISSION auction sale, forty horses, wagons and harness, Saturday, March 9. Cathers, 108 Somerset St. 3 4 5

THNKING OF MOVING? See Smith, the expressman, 409 East Second street. 'Phone 750. 3 2 tf

INSURANCE of all kinds cheap as the cheapest and good as the best; 20 years with the Metropolitan Life. John Manley, 321 Park Ave. 3 1 7

PAINTER, decorator, paperhanger, prepared to meet all requirements, real estate, landlords or private; reliable, responsible; get my estimate. Louis Siercke, Plainfield P. O. Box 561. 2 28 1m

MRS. BONY — High-class dressmaking; French models; fine work remodeling; moderate prices. 12 Stone St., North Plainfield. 2 25 1m

REMOVAL NOTICE—New York dental parlors removed to Woodhull & Martin building. 2 18 1m

DOGS and all kinds of pets boarded. 36 Raymond Ave. 2 21 1m

FREE! FREE! Six fine square pianos, for cost of tuning and carting only; great chance for beginners and others. Call at once, Hadley's piano salesrooms, 315 West Front St. 23 tf

DEAD animals removed. Ruckman Brothers, 204 Plainfield avenue, 'phone 415-L. 8 28 6m

P. E. LATOURETTE, auctioneer; sales promptly attended to; satisfaction guaranteed. 326 West Front St. 2 10 tf

BEFORE selling your furniture see Latourette, 326 West Front St. tf

BABIES crochet sacques for sale; all prices; also ladies' knitted sweaters made to order. Mrs. Mayer, 54 Pearl street, North Plainfield. tf

THE highest cash price paid for household goods, furniture, etc. Fred W. Hand, Auctioneer, 136 East Second street. 'Phone 1722. tf

Wanted—Miscellaneous.

DOGWOOD wanted; parties having dogwood for sale, address William Johnson, Hedenberg Works, 88 Warren St., Newark, N. J.

WANTED—Place with several acres of ground, convenient to Plainfield. Address G. E. M., care Daily Press. 3 7 tf

WANTED—One or two unfurnished rooms. Address J. J., care Press. 3 6 3

YOUNG couple wants four unfurnished rooms; use of bath; good location. Address Light Housekeeping, care Press. 3 5 3

TWO ladies want 3 or 4 rooms (together or separate), for light housekeeping. Address Y. Z., care Daily Press. 3 5 3

WANTED—House (with improvements) and barn; centrally located. Address E. B., care Press. 3 2 6

WANTED—Jersey chestnut timber for turning. John Herrmann, 410 Somerset street, North Plainfield, telephone 70-J. 3 2 6

WILL care for good horse for the winter for use of same. Address Good Care, care Press. 10 6 tf

For Sale.

FOR SALE—A carpenter's toolchest, 2 ft. x 1½. Call after 6 at 437 East Fifth St. 3 7 3

$5 FOR lady's high grade wheel, used but little. Address N. W., Press office. 3 5 5

FOR SALE—Six-room house; improvements; and in good location. For particulars, Apply 452 West Sixth street. 3 6 3

FOR SALE—Houses and lots in all parts of the city; some small houses; small cash payments. Isaac Vail, 105 East Front St. 3 4 6

FOR SALE—10-room double house; good investment. Address J. A. S., 197 Somerset St. 3 4 6

Lost and Found.

LOST—On Friday last, black feather muff. Three dollars reward at Press office. 3 6 3

POOR girl will be grateful if the finder of her souvenir pocketbook will leave it at Daily Press office. It was lost yesterday noon while she walked from Fourth street and Park avenue to East bound railroad station and thence through tunnel to North avenue. It contained a sum of money and was given her by a dear relative now dead. 2 16 tf

Other classified ads on page 3.

Respect YOUR Stomach

GIVE it food that will not irritate or retard the performance of its natural functions, and it will reciprocate in a way agreeable and comforting.

No single ingredient contributes so largely toward wholesome, nourishing, agreeable food as Royal Baking Powder.

Royal Baking Powder's active ingredient, Grape Cream of Tartar, is the most healthful of the fruit products.

This is why Royal Baking Powder makes the food finer, lighter, more appetizing and anti-dyspeptic, a friend to the stomach and good health.

Imitation Baking Powders Contain Alum

"The use of alum and salts of alumina in food should be PROHIBITED. The constant use of alum compounds exerts a deleterious effect upon the digestive organs and an irritation of the internal organs after absorption.

"EDWARD S. WOOD, M. D.
"Professor of Chemistry
"Harvard Medical School, Boston."

ROYAL BAKING POWDER CO., NEW YORK

CHRISTIAN ENDEAVOR.

Prayer Meeting Topic For the Week Beginning March 10.

By REV. S. H. DOYLE.

Topic.—Lessons from the patriarchs. II. Abraham.—Heb. xi, 8, 9.

The patriarch Abraham was the son of Terah, a descendant of Shem. He was born in Ur of the Chaldees, beyond the Euphrates. From Ur he was called of God "to go out into a place which he should afterward receive as an inheritance." The place referred to was the land of Canaan, and God called him to leave his own home and go to a new land that he might make him the founder of a people peculiarly His own and through whom the Saviour of the world was to come. His life is most interesting and instructive, and every Christian Endeavorer should make himself familiar with it in all its details. It will thus best have a blessed influence upon our lives.

1. The life of Abraham teaches us a lesson on faith. This is the most conspicuous characteristic of his life. Abraham lived in an age of the grossest idolatry, and yet his faith in the one living and true God has never been surpassed. His faith in God was put to the severest tests, and yet it never wavered. "By faith Abraham when he was called to go out to a place which he should after receive for an inheritance obeyed, and he went out not knowing whither he went." In this call God no doubt desired to test the faith of Abraham, as he did afterward in calling upon him to sacrifice Isaac, his only son and the child of promise. And Abraham stood this as well as all other tests. He did not know where he was to go, yet he went, believing implicitly in the God who called him. "By faith he sojourned in the land of promise, as in a strange country." Where God told him to go he went; where God told him to remain he remained.

Abraham's faith should be an example to us. God calls us to duties and to trials, yet how often our faith is weak! We want to know where we are being led and why we should stay. Abraham never questioned God. He never asked God to explain His dealings with him, but his faith was whole hearted and unquestioning. Let us aspire to this kind of faith. It is the faith that brings real joy and peace to the heart and success in our religious lives.

2. The life of Abraham teaches us a lesson on obedience. Faith and obedience should go hand in hand. They are not antagonistic. Some are not saved by faith, and others by obedience. The true child of God possesses both. Faith inspires obedience, and obedience is the proof of faith. "By faith Abraham * * * obeyed." Obedience is always the test of faith. "By their fruits ye shall know them." "Faith without works is dead, being alone." Works without faith are just as dead as faith without works. Morality not based on saving faith can never save a human soul. If we believe in God, we must show it by our obedience. And God is well pleased with obedience. "Obedience is better than sacrifice."

3. The life of Abraham teaches us a lesson on God's faithfulness to His promises. God made covenants with Abraham. Great promises were given to him, and all have been kept. The land of promise became the possession of his descendants. According to the promise of God, his seed is like the stars for multitude, and through him all the nations of the world have been blessed, for through his race came the Redeemer of the world. "God is faithful, who has promised." "All His promises are yea and amen in Christ Jesus." And He is just as faithful to us as He was to Abraham. Let us more and more strive to be as faithful to Him as Abraham was.

BIBLE READINGS.

Gen. xi, 31, 32; xii, 1-5; xv, 1-6; Josh. i, 1-7; Luke vii, 1-9; John xv, 14; Rom. iv, 1-5; Heb. xi, 1-6; Jas. ii, 14-26; II Pet. i, 1-4.

Fanny Crosby to Dr. Clark.

One interesting feature of the recent meeting of the Bridgeport (Conn.) local union at Stratford was the presentation to Dr. Francis E. Clark, who made the address of the evening, of a beautiful album containing the photographs of the churches to which the societies of the union belong. The album is a rich and tasteful souvenir. On the front page is an original poem by Fanny J. Crosby, the beloved blind hymn writer, known to all the world, who lives in Bridgeport and is an honorary member of the Bridgeport union. Below we append the poem, which was signed by her own hand:

A TRIBUTE TO DR. CLARK.

Another gospel message
Of hope to those that mourn
Across the mighty ocean
Thy faithful heart has borne,
And, while that heart was pleading
With souls in climes afar,
Thy memory was our watchword,
Thy name our guiding star.

Thou art the noble founder
Of our Endeavor band,
And now like happy children
We clasp our father's hand.
Our ranks are marching onward,
Our standard wide unfurled,
And thou art loved and honored
By all the Christian world.

Thy perfect consecration
To Christ, our Lord and King,
Thy sacrificing spirit,
A bright reward will bring.
Thy life of true devotion,
Its pure, unselfish love,
Will be thy glorious welcome
To yonder home above.

It Happened.

It was in a boarding house parlor.

Young Lady—And I have done so much church work!

Old Lady—Do you belong to the Christian Endeavor society?

Young Lady (sharply)—No. I never go to that church. I'm a Methodist.

Old Lady (with a smile)—Sure?

DRUGGISTS.

WEEKS' Break Up a Cold TABLETS
25C PER BOX.
Guaranlee No Cure No Pay.
POWERS' Pharmacy Co.

B-WISE
and get a bottle of Nagle's Laxative White Pine Balsam, an excellent specific for coughs and colds. 25c per bot.
"Prescriptions our specialty."
C. M. NAGLE'S PHARMACY,
Tel. 911-L. Front and Grove Sts.

COUGH WAFERS.
A Cough Syrup without water. A common sense, antiseptic, anodyne expectorant for cough and sore throat. For the relief of bronchial, pulmonary, spasmodic, asthmatic coughs, bronchitis, hoarseness, loss of voice and all irritations of the throat and lungs.
DUDLEY S. MILLER
Prescription Druggist.
Park Ave. and 4th St. Plainfield, N. J.

Hodge's Pharmacy.
Reliable goods in all Departments.
Agency for Belle Mead Sweets.
Tel. 210-J. Y. M. C. A. Building.

HOTELS.

HOTEL WALDORF
EAST FRONT STREET.
HENRY WINDHAM, Prop.
Gottfried Kruger's Extra Beer on draught. Imported Wines, Liquors and Cigars. Hotel accommodations and private Dining-Room.

HOTEL KENSINGTON
(Licensed.)
J. H. STAATS, Prop.
107-109-111 North Avenue.
Everything New and Up-to-date.
An inspection solicited.

HOTEL IROQUOIS
Commercial Headquarters. J. W. LEARY, Proprietor. Plainfield, N. J.
Pabst Milwaukee Beer on draft.
SUNDAY DINNERS
SPECIAL FEATURE

EDUCATIONAL.

PLAINFIELD BUSINESS COLLEGE.
Cor. Park Ave. and E. Front St.
Tel 471-W
Day and Evening Sessions.
Superior ENGLISH TRAINING.
Fine opportunities for young men.

All the latest **Popular Sheet Music**
Vocal and Instrumental at 19c a copy.
CHAS. M. SUHR, 144 E. 4th St.

Getting Good Meat
is difficult unless you favor us with the order. We do not say it is impossible to obtain good meats elsewhere, but we have a monopoly on all raised on a farm which is celebrated for the quality of its stock, and you will find the
Beef, Veal and Lamb
we offer, young, plump and tender. Orders for large or small quantities promptly filled and delivered.

Fred. Endress,
131-135 WEST FRONT ST.
'PHONE 155.

STATIONERY AND TOYS.
HARPER,
411 PARK AVENUE.

Try a box of
DOBBINS' CIGARS.
Clear Havana Nickle Yara or any kind that you desire. Manufactured at 120 North avenue, opposite Kensington Hotel, Plainfield, N. J.

REMOVAL NOTICE.
STANLEY, Florist
is now located at
159 EAST FRONT STREET.
Woodhull & Martin Building.
TELEPHONE 928

RENTALS — REAL ESTATE.
GEO. F. BROWN,
Insurance and Real Estate
Commissioner of Deeds—Rents.
94 Somerset St. 'Phone 160.
REAL ESTATE.

(A)
Our "New Process" Carpet Cleaning Saves Fabric and Thoroughly Cleanses.
Amos H. Van Horn, Ltd.
IT'S NOT WHAT YOU EARN
"IT'S WHAT YOU SAVE"!!
The savings you're shrewd enough to make NOW are going to put you in comfort for all the future—the money you manage to save NOW on the furniture you buy at "No. 73" is going to stand you in good stead later on! It's NOT what you earn so much as what you SAVE—therefore, study your interests and buy when and where you save most—and that's HERE! Spring lines are in readiness for you—terms to suit, cash or credit.

Parlor Suits
22.00 Tapestry Suits **17.98**
32.00 Velour Suits **26.50**
40.00 Damask Suits **32.00**
(80 other patterns)

Chiffoniers
12.00 Chiffoniers **8.00**
14.00 Chiffoniers **10.75**
16.00 Chiffoniers **12.49**
(Over 40 other kinds)

The famous Portland Range
Over 17,000 homes made cheerful by our famous PORTLAND RANGE. Thoroughly reliable for baking, etc. Economical coal consumers. All known stove improvements, including ring lids, wire knobs, duplex grates, etc. Over 50 other makes of ranges—all guaranteed. Also Parlor, Pot, Cylinder, Laundry and Oak Stoves. Lowest prices.

The Acme Washer
The height of perfection in Washing Machines. Swings as easy as a pendulum. A child can operate it. Ball-Bearing. No metal uprights to rust or tear your clothes. Washes more clothes in less time than any other machine. Call and see it operated!

Sideboards
16.00 Sideboards **12.50**
18.00 Sideboards **14.98**
20.00 Sideboards **16.75**
(Over 60 other kinds)

Bedroom Suits
32.00 Suits **27.00**
38.00 Suits **30.00**
44.00 Suits **35.50**
(Over 60 other kinds)

AMOS H. VAN HORN, Ltd.
Be sure you see "No. 73" and first name "AMOS" before entering our store.
ACCOUNTS OPENED—EASY PAYMENTS
73 MARKET ST., NEWARK, N. J.
Near Plane St., West of Broad St.
All trolleys transfer to our door.
Telephone, 580

Wm. Hand & Sons,
Moving Vans and Storage
Warehouse for Furniture,
Pianos, etc.
Truckmen and Riggers.
136 E. Second St., Plainfield.
Telephone 1732.
All work will receive prompt attention.

William H. Kirch
CARPENTER AND BUILDER
66 DUER STREET, N. PLAINFIELD
Estimates cheerfully given.
Jobbing promptly attended to. Tel. 482-J.

BUTCHER
Grandview Meat Market,
GEO. EGEL, Prop.
198 Somerset St. Tel. 331-J.
Choice Meats, Poultry, Game and Provisions.
Orders called for and delivered.

ALEX. LUSARDI,
Foreign and Domestic Fruits, Choice Confectionery, Nuts, Cigars, etc.
211 W. Front St. Tel. 507-W.

FINE CABINET and other **PHOTOS** at **LOWEST PRICES**
THE MATZEN STUDIO
131 East Front Street.

E. B. MAYNARD.
New Shop, New Furniture, Best Service.
TONSORIAL ARTIST.
Also Choice Cigars.
141 North Ave., Plainfield N. J.

JOHN WIRTH
(Successor to Henry Liefke.)
Bakery and Confectionery.
201-203 West Front St. Tel. No. 723.
All orders delivered at short notice.

WM. H. BROKAW,
Carpenter and Builder.
Estimates on plans and work of large contracts. Will call and submit figures.
367 West Front St. Tel 301-L

Hoagland's CITY EXPRESS
Furniture Moving, Baggage, Freight, Piano.
OFFICE 205 Park Avenue. Telephone 633-W
Residence Tel. 646-L

Smalley Bros.,
147 North Avenue.
BUTCHERS.
Everything usually found in a first-class market.
Roasting and Broiling Chickens a Specialty. "Berkshire" Sausage.
Orders called for and delivered.
Telephone 83-A.

J. C. POPE & CO.,
INSURANCE AGENTS,
110 E. Front St., Plainfield, N. J.

A. H. ENANDER,
Sanitary Plumbing, Gas Fitting, Steam and Hot Water Heating.
Contractor for Sewer Connections.
125 Watchung Av. Rear.

L. Moraller & Son,
Watchmakers and Jewelers.
Watches, Clocks and Jewelry. Fine Watch and Clock Repairing a Specialty.
219 Park Ave. Plainfield, N. J

JOHN WINZENREID,
Furniture and Freight Express.
Moving Vans and Storage.
819 Lee Place. 'Phone 646-R.

PLAINFIELD WINDOW CLEANING CO.
Renovating—Offices, stores and private residences. Service day or night. Furniture, china and glassware packed for shipping.
WM. A. KLINE, 611 W. 3d St.

Seaman Williams,
Mason—Contractor—Builder
32 Sandford Ave. 'Phone 343-J

W. B. RANDOLPH'S
206 WATCHUNG AVE.
When you want your Hair Cut, Singe Shampoo, Shave and your Face Massage in first class style, call and see him.
Also Telephone Pay Station 234 R.

TITUS H. LAURY
MASON AND BUILDER.
Office, 323 East Front Street.
Tile Setting, Mantel & Fron Work.
Telephone 454-J.

New Art Goods
Large assortment of pictures, water color, oil and china, paints and brushes, hand painted pins and buttons.
Pyrographic Goods
Extensive line of designed good outfits from $1.50 up. Burnt leather goods, post-card albums.
Plainfield Art Store,
Y. M. C. A. Building.

Vail JEWELER AND OPTICIAN
103 Park Ave.,
calls your attention to his
Rimless Glasses.
They Look Good and You See Good.

We have made arrangements for a larger supply of first class milk and are giving the family trade our special attention. If you are not satisfied with the milk or the services you are getting give us a trial.
Price 8 cents a quart.
Lindsay's Dairy,
1965 West Front St.
TEL. 792-J.

60 YEARS' EXPERIENCE
PATENTS
TRADE MARKS
DESIGNS
COPYRIGHTS &C.
Anyone sending a sketch and description may quickly ascertain our opinion free whether an invention is probably patentable. Communications strictly confidential. HANDBOOK on Patents sent free. Oldest agency for securing patents.
Patents taken through Munn & Co. receive special notice, without charge, in the
Scientific American.
A handsomely illustrated weekly. Largest circulation of any scientific journal. Terms, $3 a year; four months, $1. Sold by all newsdealers.
MUNN & Co. 361 Broadway, New York
Branch Office, 625 F St., Washington, D. C.

D. Demolli & Co.,
French Bakers, Caterers and Confectioners.
Wedding parties and receptions.
French Ice Cream and Water Ices.
Telephone Order Delivered Promptly.
MINCE PIES Made from home-made mincemeat.
331 West Front Street
Tel. 257-J. Plainfield, N. J.

BIG REDUCTION
in prices of Lumber. I have over two hundred thousand feet of lumber on hand. All hemlock, $15, $18 and $20 per thousand feet. Pine, $15, $18 and $30 per thousand. You can always find me in my yard at any time.
A. KANE.

McCULLOUGH'S STEAM MILL,
21 Steiner Place, North Plainfield, N. J
R. H. McCULLOUGH, Prop.
Sash, Blinds, Doors, Mouldings, Scroll Sawing, Turning, etc. Estimates cheerfully furnished.

STORAGE—Best equipped and oldest storage warehouse in city for storing Furniture, Pianos, etc. Special floor for TRUNKS. Terms reasonable. All work has prompt attention.
WRITE OR TELEPHONE 911-L.
"Orders left for moving vans,"
C. M. NAGLE,
Front and Grove Sts., Plainfield, N. J.

Cleaning, Pressing and Dyeing.
Monthly Contracts.
Pressing called for and delivered.
EVENING DRESSES A SPECIALTY.
Ladies' Waists Cleaned, 25 cents upwards
Gents' Suits Dyed and Cleaned, $1.50.
We do our own work at
M. A. Brown's, 218 West Second St.

SECOND-HAND MEN'S CLOTHING bought. Good prices given. Postal or note receives prompt attention.
I. RICHARD, 17 Somerset Street.

COAL DEALERS.

Difference In Coal.
All coals may look alike to some people, but compare our "Lehigh" Coal with the Coal you bought somewhere else and you will see a difference.
You will notice that our Coal Burns Brighter, Gives More Heat, and Lasts Longer than any other Coal you ever bought before.
Boice, Runyon & Co.,
Coal, Lumber and Masons' Materials.
Park Ave., opp. North Ave., Plainfield N. J.

Coal Down 25 cents
SEE NASH'S OFFER
In Cent-a-Word Column Every Saturday.
Yard and Office, 686 South Second St
Central Office, 311 Park Avenue.
Two 'Phones 496-L, 357-W

TenEyck & Harris,
—DEALERS IN—
LEHIGH VALLEY COAL.
Office: Rowley's Drug Store, 218 West Front Street. Telephone 23-L.

JOHN JOHNSTON
All the best grades of
COAL.
929 South Ave 'Phone 193

Coal I have on hand some very fine Hard and Medium Coal. All kept under sheds. Pea Coal. **Coal**
25 cents a ton reduction on cash orders.
L. A. RHEAUME,
146 East Fourth St. Telephone 440-W.
Yard, 674 South Second St. Telephone 231

GEORGE O. STEVENS
747 West Front St.

R. L. CLINE
(Successor to C. H. Rugg & Co.)
Best Quality Lehigh Coal
Yard and office 430 West Third St. Tel. 93.

JOS. HARRIGAN
OLD COMPANY'S LEHIGH COAL.
Tel. 497-L. 4th and Richmond Sts.

PAINTERS AND DECORATORS.

We call your attention to our fine display of
New Wall Papers.
We can't describe the patterns, but they are new, striking and effective, and with our large assortment we are sure to please.
Paints, Oils and Varnishes.
Woolston & Buckle,
145 North Avenue.

Don't Wait Till Spring
before giving me the order to paint your house. Let me give you an estimate now and do the work at the first favorable weather. Then I don't have to disappoint you when the rush season comes.
JAMES C. HANSEN,
DECORATOR and PAINTER.
Dealer in Wallpaper, Paints, Oils, Glass, Etc.
141 East Front St.

1907 Wall Papers.
IMPORTED & AMERICAN GOODS.
C. CONOVER & CO.
Decorators, Painters and Paperhangers. Window and Plate Glass.
115 Elmwood Pl. Tel. 226-J

W. S. CHEEVER
1326 Park Ave.
Painting and INTERIOR DECORATING. WALL PAPER of every description at the Lowest Prices.
'Phone No. 538-J.

GREAT BARGAIN SALE
of Nursery stock. We are not going out of business, but have some bargains left over from last fall's sale. Don't wait until you need your stock; order now and get your choice of Evergreens, Roses, Shade Trees, Hedge Plants Flowering Shrubs and Vines.
BELLEVIEW AVENUE NURSERY CO.
Off Park Avenue, near Hillside Avenue

EPWORTH LEAGUE.

March 10: "Life Through Christ."

By REV. WALTER J. YATES, D. D.

John x, 10, 28; Ps. xxxvi, 9; John xx, 31; II Cor. iv, 10; Gal. ii, 20; Col. iii, 3.

What a hard world this is for one who has a sensitive nature! Life becomes one succession of pains and sorrows. The more earnest hearted and conscientious a young man or woman is and the more determined to live a life true to the highest ideals the more dissatisfied will both be with the ordinary lives which they see lived around them and the less willing to have their own life course like those of their ordinary acquaintances and friends.

So many are in business occupations and expect to see in the daily transactions of those they know to be professing Christians some evidence of their life in Christ and are shocked to find that the daily work and the Sunday talk of these people have little or no connection. Has Christ any power to transform the life? Must we sink to the level of these who seem to be business princes and leaders in church circles? Are integrity and righteousness to be banished if we wish success in business? Is it impossible to get a living and still be an honest man? Must self respect be forfeited and all the moral baseness and impurity of the ungodly be indulged in and practiced if one wishes to get ahead in life?

All this and much more of the same kind strike the young man and woman squarely between the eyes as soon as they enter upon a business career. The more the Bible standard of right is known the more startling does the contrast seem between what one has come to consider right and that which prevails in the code of the street and shop.

The same holds also in social life. The surface has a conventional courtesy, but beneath the thinnest sort of a veneer the real life is found to be a mass of envy, strife, pride, prejudice shameless falsities and sham. The words drop honey, but under the tongue is the venom of asps.

Must we become like all that to get on in the world? Or, if we do get up in society, will it transform us into that kind of person?

Life has so much of promise, and we have such abounding desires. We never tell any one all we hope, all we dream, all we plan to do and be. It is not best that we should. But if we are good for anything we have a high ideal of what we would be and do. The fashion of the world is absolutely different. What shall we do about it? Shall we alter to conform to the world's demands or hold steady and be singular and perhaps fail to get the large place in the world we desire?

Hold steady at all costs. Hide your life in Christ. Be absolutely, uncompromisingly true to Him and His commands, whatever it costs. Honor is more than cash. Life is not in the abundance of things. Get into your soul the great truths of Christ as he lived them and make them the forces which make and guide all your actions. If the thing is wrong, don't do it, though the heavens fall. Let them come down; if they are no more firmly based than that they should fail. Live the Christ life! Be true to your convictions and ideals.

If you will do this, you shall find your living secure and your place in society firm and your soul not ashamed of itself, able to face the world and look up into the face of your God. Life will be full of conflict, but also full of victory. Pain and sharp disappointment will come, but also the shout of triumph will be on your lips. It is a glorious thing to live if one lives nobly.

Express Your Sympathy.

Sympathy does not lighten a burden of sorrow, but it does help the burdened one to bear his load. If, therefore, you know of a sorrow which presses another's heart give expression to your sympathy with him, even though you understand that he alone must struggle under the weight of his burden. In one sense your words cannot help him. In another sense they can. Speak them out, therefore, for what they may be worth. He will be the better for their speaking.—T. T. Munger.

The Life That Lasts.

An enduring life is one that meets the requirements of worthy living, that is really alive and does not simply exist, that acquires more life and power as it ages, so that the owner of it can respond as did Edward Beecher when some one told him he ought to live forever, "I expect to."—Rev. H. A. Bridgman.

The Master's Touch.

My hands were filled with many things
Which I did precious hold
As any treasure of a king's,
Silver or gems or gold.
The Master came and touched my hands—
The scars were in His own—
And at His feet my treasures sweet
Fell shattered one by one.
"I must have empty hands," said He,
"Wherewith to work My works through thee."

My hands were stained with marks of toil,
Defiled with dust of earth,
And I my work did oftimes soil
And render little worth.
The Master came and touched my hands,
And crimson were His own,
And when, amazed, on mine I gazed,
Lo, every stain was gone!
"I must have cleansed hands," said He.
"Wherewith to work My works through thee."

* * * * * * *

My hands were strong in fancied strength,
But not in power divine,
And bold to take up tasks at length
That were not His, but mine.
The Master came and touched my hands
And might was in His own.
But mine since then have powerless been
Save His were laid thereon.
"And it is only thus," said he,
"That I can work My works through thee."

—British Weekly.

THE HOUSE OF A THOUSAND CANDLES

By Meredith Nicholson

Author of "The Main Chance," "Zelda Dameron," Etc.

Copyright 1905 by Bobbs-Merrill Co.

"No,"—she smiled slightly. "I thought—I believe I have said this to you before!—that you were a gentleman. I really did, Mr. Glenarm. I must say it to justify myself. I relied upon your chivalry,—I even thought, when I played being Olivia,—that you had a sense of humor. But you are not the one and you haven't the other. I even went so far, after you knew perfectly well who I was, to try to help you—to encourage you to prove yourself the man your grandfather wished you to be. And now you come to me in a shocking bad humor,—I really think you would like to be insulting, Mr. Glenarm, if you could."

"But Pickering,—you came back with him; he is here and he is going to stay! And now that the property belongs to you, there is not the slightest reason why we should make any pretense of anything but enmity. When you and Arthur Pickering stand together I take the other side of the barricade! I suppose chivalry would require me to vacate, so that you may enjoy at once the spoils of war," I stormed with growing heat.

"I fancy it would not be very difficult to eliminate you as a factor in the situation," she remarked icily.

"And I suppose, after the unsuccessful efforts of Mr. Pickering's allies to assassinate me, as a mild form of elimination, one would naturally expect me to sit calmly down and wait to be shot in the back. But you may tell Mr. Pickering that I throw myself upon your mercy. I have no other home than this shell over the way, and I beg to be allowed to remain until—at least—the bluebirds come."

"I quite sympathize with your re-

"I Quite Sympathize with Your Reluctance to Deliver the Message Yourself," She Said.

luctanee to deliver the message yourself," she said. "Is this all you came to say?"

"I came to tell you that you could have the house, and everything in its hideous walls," I snapped; "to tell you that my chivalry is enough for some situations and that I don't intend to fight a woman. I had accepted your own renouncement of the legacy in good part, but now, please believe me, it shall be yours to-morrow. I'll yield possession to you whenever you ask it,—but never to Arthur Pickering! As against him and his treasure-hunters and assassins I will hold out for a dozen years!"

"Nobly spoken, Mr. Glenarm! Yours is really an admirable, though somewhat complex character."

"My character is my own, whatever it is," I blurted.

"I shouldn't call that a debatable proposition," she replied, and I was angry to find how the mirth I had loved in her could suddenly become so hateful. She half-turned away so that I might not see her face. The thought that she should countenance Pickering in any way tore me with jealous rage.

"Mr. Glenarm, you are what I have heard called a quitter, defined in common Americanese as one who quits! Your blustering can hardly conceal the fact of your failures. I had hoped you would really be of some help to Sister Theresa, and incidentally to me, but we both sadly misjudged you."

Her tone, changing from amused indifference to severest disdain, stung me into self-pity for my stupidity in having sought her. My anger was not against her, but against Pickering, who had, I persuaded myself, always blocked my path. She went on.

"Mr. Pickering is decidedly more than a match for wou, Mr. Glenarm,—even in humor."

She drew herself up with tragic scorn in every line of her figure, then relaxed, laughed and was Olivia again; and as I watched her,—wondering, perplexed, chagrined,—she turned swiftly away and ran—I am sure she ran—from the room.

She left me so quickly, so softly, that I stood staring like a fool at the spot where she had been, and then I went gloomily back to Glenarm House, angry, ashamed and crestfallen.

While we were waiting for dinner I made a clean breast of my acquaintance with her to Larry, omitting nothing,—rejoicing even to paint my own conduct as black as possible.

"You may remember her," I concluded,—"she was the girl we saw at Sherry's that night we dined there. She was with Pickering, and you noticed her,—spoke of her, as she went out?"

"That little girl who seemed so bored, or tired or sick? Bless me, why her eyes haunted me for days. Lord, man, do you mean to say—"

A look of utter scorn came into his face, and he eyed me contemptuously.

"Of course I mean it!" I thundered at him.

He took the pipe from his mouth, pressed the tobacco viciously into the bowl, and swore steadily in Gaelic until I was ready to choke him.

"Stop!" I bawled. "Do you think that's helping me? And to have you curse in your blackguardly Irish dialect! I wanted a little Anglo-Saxon sympathy, you fool! I didn't mean for you to invoke your infamous gods against the girl!"

"Don't be violent, lad. Violence is reprehensible," he admonished with maddening sweetness and patience. "What I was trying to intimate very mildly was the fact, borne in upon me through years of acquaintance, that you are,—to be bold, my, lad, to be bold,—a good deal of a damned fool."

The trilling of his r's was like the whirring rise of a covey of quail.

"Dinner is served," announced Bates, and Larry led the way, mockingly chanting an Irish love-song.

CHAPTER XXI.

The Door of Bewilderment.

We had established the practice of barring all the gates and doors at nightfall. There was no way of guarding against an attack from the lake, whose frozen surface increased the danger from without; but we counted on our night patrol to prevent a surprise from that quarter. I was well aware that I must prepare to resist the militant arm of the law, which Pickering would no doubt invoke to aid him, but I intended to exhaust the possibilities in searching for the lost treasure before I yielded. Pickering might, if he would, transfer the estate of John Marshall Glenarm to Marian Devereux and make the most he could of that service, but he should not drive me forth until I had satisfied myself of the exact character of my grandfather's fortune. If it had vanished, if Pickering had stolen it and outwitted me in making off with it, that was another matter.

The phrase, "The Door of Bewilderment," had never ceased to reiterate itself in my mind; there was a certain fascination and charm in it. We discussed a thousand explanations of it as we pondered over the scrap of paper I had found in the library, and every book in the house was examined in the search for further clews.

The passage between the house and the chapel seemed to fascinate Larry. He held that it must have some particular use and he devoted his time to exploring it.

He came up at noon—it was the 29th of December—with grimy face and hands and a grin on his face. I had spent my morning in the towers to no purpose and was in no mood for the ready acceptance of new theories.

"I've found something," he said, filling his pipe.

"Not soap, evidently!"

"No, but I'm going to say the last word on the tunnel, and within an hour. Give me a glass of beer and a piece of bread, and we'll go back and see whether we're sold again or not."

(CONTINUED.)

WALSH'S Candy

It is Lent, but you are not indulging an extravagance if you only satisfy a normal desire for sweets from our

"Daily Special" Lists

THESE FOR TUESDAY
Langtry Drops, lb - - - - - - 10c
Cherry Fudge, lb - - - - - - 17c
FOR WEDNESDAY
Peanut Squares, lb - - - - - 10c
Black Walnut Chunks, lb - - - - 15c
FOR THURSDAY
Molasses Rock, lb - - - - - 10c
Silver Strings, lb - - - - - - 19c

Green Goods for the 17th of March.

R. Walsh & Co

Makers of Sweets.
157 Market St. Newark N. J.
671 Broad St.,
88 Broad St., Elizabeth, N. J.
197 Newark Ave., Jersey City.
Wholesale Department in rear of 157 Market St., Newark.

Receiver's Notice.

J. Henry Crane, receiver of Empire Match Company, heretofore appointed by the Chancellor of the State of New Jersey, in a cause pending in the Court of Chancery, wherein Abraham Gro. and others are complainants and the said Empire Match Company is defendant, hereby gives notice to the creditors of the said Empire Match Company, to present and make proof to said receiver of their several claims and demands against the said defendant corporation within three months from the 19th day of February, 1907, and that all creditors and claimants failing so to do within the time so limited, will be excluded from the benefits of any dividends that may be made and declared upon the proceeds of the effects of the said corporation. This notice is given pursuant to the direction of the Chancellor made in an order in said cause dated February 19, 1907.

Dated, 134 Park avenue, Plainfield, N. J., February 21, 1907.

J. HENRY CRANE, Receiver.

New Jersey Central

Passenger Stations in New York—West 23d St., N. R., Foot Liberty St., N. R.

In Effect November 25, 1906.

For New York—2.17, 3.37, 5.36, 6.02, 6.29, 6.57, 7.05, 7.25, 7.28, 7.45, 7.47, 7.55, 8.00, 8.11, 8.30, 8.36, 8.46, 9.29, 9.59, 10.28, 10.55 a. m., 12.00, 12.19, 12.42, 1.09, 1.27, 2.31, 2.44, 3.09, 3.42, 3.50, 4.07, 4.45, 5.53, 6.29, 6.48, 7.09, 7.37, 8.27, 9.27, 9.31, 10.17, 11.28 p. m. Sunday—2.17, 3.37, 4.47, 7.38, 8.01, 8.52, 9.34, 9.49, 10.02, 10.32 a. m., 12.40, 1.09, 1.45, 2.40, 3.09, 3.30, 4.29, 5.41, 6.35, 6.48, 8.13, 8.27, 8.35, 9.42, 10.22, 10.41 p. m.

For Newark—5.36, 6.29, 6.57, 7.05, 7.25, 7.28, 7.47, 8.11, 8.36, 8.46, 9.29, 9.59, 10.55 a. m., 1.09, 1.27, 2.31, 2.44, 3.09, 3.42, 4.07, 4.45, 5.53, 6.29, 7.09, 7.37, 8.27, 9.31 p. m. Sunday—7.38, 8.52, 9.34, 9.49, 10.32 a. m., 12.40, 1.09, 1.45, 2.40, 3.09, 3.30, 4.29, 5.41, 6.48, 8.13, 8.35, 9.42, 10.22 p. m.

For Somerville—5.18, 7.11, 8.21, 9.17, 9.55, 11.00 a. m., 1.01, (1.41 Saturday only), 2.02, 2.09, 3.49, 4.23, 5.04, 5.28, 5.57 except Saturdays, 6.04, 6.19, 6.37, 7.12, 7.29, 8.08, 9.37, 10.23, 11.26 p. m., 12.59 (except Mondays) night. Sunday—5.45, 8.42, 11.13 a. m., 1.05, 2.03, 3.40, 5.37, 7.05, 8.30, 10.15, 11.16, 11.25 p. m.

For Bethlehem, Allentown and Mauch Chunk—5.25, 9.55 a. m., 2.09, 5.28, 5.47 p. m. Sundays—5.45 a. m., 2.03, 5.47, 7.05 p. m.

For Wilkesbarre and Scranton—9.55 a. m., 2.09, 5.47 p. m. Sundays—5.45 a. m., 5.47 p. m.

For Long Branch and Asbury Park, etc.—3.37, 8.11 (10.55 Saturdays only), a. m., 12.42, 3.50, 5.07, 4.45, 6.29, 11.28 p. m. Sunday—3.37, 8.52 a. m., 3.30, 8.13 p. m.

For Lakewood and Atlantic City—3.37, 9.29 a. m., (12.42 Atlantic City Express Saturdays only), 1.27, 2.44 (4.07 Lakewood only), (5.53 p. m., Saturdays only, Lakewood only). Sundays—(8.01 Lakewood only), 8.52 a. m. Sundays—8.01 a. m.

For Philadelphia—7.13, 7.39, 8.45, 9.13, 10.43 a. m., 12.13, 12.42, 1.39, 2.13, 2.45, 6.13, 6.44, 8.50, 9.46 p. m., 1.17 night. Sunday—8.45, 9.53, 10.39, 10.43, 11.42 a. m., 12.42, 1.44, 2.45, 3.42, 4.55, 5.39, 6.44, 8.50, 9.46 p. m., 11.25, 1.17 night.

For Reading and Harrisburg—5.25, 9.55 a. m., 2.09 (5.47 through train). Sundays—2.03, 5.47 p. m.

For Pottsville, Sunbury and Williamsport—5.25, 9.55 a. m., 2.09 p. m. Sundays—2.03 p. m.

For Baltimore and Washington—8:45, 10.43 a. m., 12.42, 2.45, 6.44 p. m. Sundays—8.45, 10.43 a. m., 12.42, 2.45, 3.42, 6.44 p. m.

*Change cars at Bound Brook.

W. G. BESLER, Vice Pres. & Gen. Mgr. W. C. HOPE, Gen. Pass. Agt.

Lehigh Valley Ralroad

Time table in Effect Nov. 18th, 1906.

LEAVE SOUTH PLAINFIELD, N. J.

7.55 a. m. daily (except Sunday) local to Mauch Chunk.

8.42 a. m. daily, express to Easton, Wilkesbarre, Rochester, Buffalo, and principal intermediate stations.

10.46 a. m. daily for Easton, Wilkesbarre, Ithaca, Buffalo and Chicago.

1.52 p. m. daily, local for Easton, Mauch Chunk, Hazleton, Pottsville and Shenandoah.

4.58 p. m. daily (except Sunday) "Wilkesbarre and Scranton Express" Solid vestibule train to Wilkesbarre through Parlor Car via D. & H. R. R. to Scranton and Carbondale.

6.40 p. m. daily, solid vestibule train to Buffalo, Toronto and Chicago and principal intermediate stations except Rochester.

6.23 p. m. daily (except Sunday) local to Easton.

FRANK ROWLEY, City Ticket Agent, 218 West Front Street, Plainfield, N. J. Telephone 112.

Arrival and Departure of Mails

PLAINFIELD POSTOFFICE.
Office opens 7 a. m., closes 7 p. m.
On Saturdays close half hour later.

NEW YORK MAIL.
Arrive—7:30, 8:40, 11.30 a. m., 2:30, 5:00, 5:30 p. m.
Close—7:30, 9:30 a. m., 1:00, 2:30, 6:00, 7:45 p. m.

SOMERVILLE AND EASTON.
Arrive—8:40 a. m., 1:30, 3:15 and 7 p. m.
Close—7:30 a. m., 1:45 and 4:30 p. m.

PHILADELPHIA—Direct.
Arrive—7:30, 8:40 and 11:30 a. m., 2:30, 7:00 p. m.
Close—7:15, 7:30, 9:30 a. m., 12:25, 2:30, 6:00, 7:45 p. m.

THROUGH FAST MAIL FOR EAST.
Close—1:00 and 7:15 p. m.

THROUGH FAST MAIL FOR WEST AND SOUTH.
Close—12:25, 6:00, 7:15 p. m.

PENNSYLVANIA, West of Easton.
Close—12:25 p. m.

ELIZABETH—Direct.
Arrive—8:40 a. m., 2:30, 5:30 p. m.
Close—7:30 a. m., 2:30, 6:00 p. m.

NEWARK—Direct.
Arrive—8:40 a. m., 2:30, 5:30 p. m.
Close—7:30, 9:30 a. m., 1:00, 2:30 and 6:00 p. m.

WATCHUNG, WARRENVILLE.
Arrive—12:30 p. m.
Close—9:00 a. m.

WATCHUNG.
Close—5:30 p. m.
Arrive—6:45 p. m.

SUNDAY MAILS.
Office open from 9:30 to 10:30 a. m.
Mail closes at 6:15 p. m.

E. H. BIRD, P. M.

HOMES ON INSTALLMENTS

For easy payments come to me. I can furnish you with plans for a home you never have thought of. I have placed people in homes who never thought of owning their own home as it seemed an impossible thing to them. It is only a matter of saving what you have at your hand.

M. F. GANO, 221 Park Ave.

J. W. VAN SICKLE
122 North Ave., Plainfield, N. J.
Fresh and Salted Meats.
Game in Season. Philadelphia Scrapple.
Orders called for and delivered promptly.
Telephone No. 463-J.

GROCER
Staple and Fancy Lines. Best Minnespolis Flours. Down town prices duplicated and quality of stock the best. Prompt deliveries a feature with me.
H. A. WEBER.
140 Liberty St. 'Phone 327-W

Oysters R Good.
Choice Meats, Poultry, Fish and Oysters always on hand. Sugar cured Corned Beet. International Hams and Bacon.
F. Neidig, 94 Somerset St. Telephone 781

Great Bargains
may be had in Bicycles and Sundries at
Frucht's Bicycle Store,
224 W. Front St.

BAMBERGER'S
"THE ALWAYS BUSY STORE"
MARKET, HALSEY & BANK STS.

Sale of
Good Shoes.

Ten great groups of women's and children's footwear to go on sale in our 2nd floor shoe section at the following sharp reductions. An annual offering in which we have easily outdone our most notable previous achievements—a sale that every woman in Newark and every parent will be glad to learn of. Sale begins at 8:30.

Women's Shoes—Gun metal calf and vici kid shoes in lace only—made with extension soles—Cuban or low heels—the regular price is $2.50 per pair, special for this sale at..... $1.65

Childlren's Shoes—Vici kid lace and button shoes in sizes from 8½ to 11—round toes, patent leather tips and spring heels—hand sewed welted soles—regular $1.50, special at..... $1.00

Boys' Shoes—Lace style shoes in sizes from 8 to 12—made of patent colt, vici kid and box calf—hand sewed welted soles—regular $2.00, special at $1.35

Boys' Shoes—Robson calf lace shoes in sizes from 3 to 5—solidly made kinds with dull kid tops—sold regularly for $1.50 per pair, special at $1.25

Women's Shoes—Lace, button and blucher styles—made of patent colt—nobby toes and heels—hand sewed welted soles—regular $3.50 per pair, special $2.50

Children's Shoes—Made of strong quality vici kid—lace style only—patent leather tips—hand sewed turned soles—sizes 3 to 8—regular $1.00, special at ..... .75

Children's Shoes—Patent leather button shoes with dull kid or black cloth tops—spring heels—sizes from 4 to 8—regular $1.25 per pair, special at ..... .85

Children's Shoes—Patent leather vamp button shoes with white kid tops—slightly soiled. Sizes up to 8—regular $1.25 at 79c; sizes up to 6—regular $1.00, at ..... .59

Misses' Shoes—Vici kid lace and button shoes in sizes from 11½ to 2, with patent leather tips and first heels—round toes—hand sewed welted soles—sold regularly for $1.75 per pair, this sale special at $1.25

Women's Oxfords—Patent colt oxford ties having opera or mannish style toes—Gibson, Blucher and regular oxford styles—Cuban and military heels—regular value $2.00 per pair, during this sale, special at $1.69

L. Bamberger & Co
NEWARK, N. J.

CLYDE LINE TO FLORIDA

ONLY DIRECT ALL-WATER ROUTE BETWEEN
New York, Boston and Charleston, S. C., Jacksonville, Fla.
St. Johns River Service between Jacksonville, Palatka, De Land, Sanford, Enterprise, Fla., and Intermediate Landings. The "Clyde Line" is the favorite route between New York, Boston, Philadelphia and Eastern Points and Charleston, S. C., and Jacksonville, Fla., making direct connection for all points South and Southwest.
Fast Modern Steamships and Superior Service
THEO. G. EGER, V. P. & G. M.
General Office, Pier 36, N.R.; Branch, 290 Broadway, New York

W. D. THICKSTUN, Agent, 197 North Avenue.

Tools of all Sorts

Carpenters' Tools
Masons' Tools
Machinists' Tools
Moulders' Tools
A SPECIALTY AT
GAYLE HARDWARE CO.
General Hardware and House Furnishings
Telephone 891-R Front St. and Park Ave.

Hawes' Spring Styles are in!
JAMES R. BLAIR
"Towr Toggery Shop."

QUALITY
is the predominating characteristic of
The Holt Diamond Store
With large quantities to select from, marked at low prices owing to large purchases of loose diamonds made many months ago.
You are quite safe if you
Get it at Holt's
The Diamond Market Place of Newark
6 Academy St., opp. P. O.

Pure Quality Groceries
Quality, quality, quality—that's what we insist upon first, last and all the time—that's why our Groceries and Table Delicacies are the recognized standards of Purity and Goodness for use in the house. Your orders are cordially invited.
W. W. DUNN,
THE PARK GROCER
Duer Street and Lincoln Place

YOU WILL NEVER BUY A HOME WITH MONEY PAID FOR RENT IN THE PAST.
START NOW TO
OWN A HOME
on your home by taking out shares in
THE CENTRAL BUILDING AND LOAN ASSOCIATION OF PLAINFIELD.
J. F. MacDonald, Sec'y.
Smalley Building, 149 North Ave.

Mrs. John Brown,
Successor to John Burke and Jones & Co.
Cesspools and Vaults Cleaned from $3.00 upwards
Satisfaction Guaranteed.
Don't give your order until you consult me.
Estimates Cheerfully Given.
Leave orders at J. T. Vail's, North avenue, Plainfield, N. J. Postoffice Box 718.
FRANK BURKE, Manager.

Advertisements
—FOR—
New York Herald,
World, Times, Sun, Journal, Telegram, American, Brooklyn Eagle
—and—
Newark Evening News
Received at
The Daily Press
AT REGULAR OFFICE RATES.

William H. Pope,
ELECTRICIAN.
All kinds of electrical work done at reasonable prices
116 NORTH AVENUE.

TURKISH BATHS!
TRY ONE
Ladies, morning. Gentlemen, afternoons.
Take trolley to Sanitarium.
Somerset Street

AZIENZA
cures pimples and all inflammation of the skin. Used by people of refinement. Medicinal and toilet—25 and 50 cents.
CREAM.

Kindling and Grate Wood.
Cedar Posts and Bean Poles. Prompt deliveries. Orders received at 69 Somerset St.
JOHN MOBUS,
P. O. Box 320.

NOW OPEN.
Baths! Baths!
HOT AND COLD.
207 Park Avenue.
WM. CLAASSEN.

JOHN A. KOCH.
Dealer in
Meats, Poultry, Fish, Oysters, etc.
200 Watchung Ave.
Corner Second Street. Telephone 573-J
Orders Called For and Delivered.

Warren B. Travell, C. E.
GENERAL CONTRACTING and ENGINEERING
816 Third Place, Plainfield, N. J. Telephone 804-J

GOTHAM'S AMUSEMENTS

Ethel Barrymore is drawing crowded houses to see her in "Captain Jinks" at the Empire theatre, New York. The first fortnight of her engagement has passed, and it has been a record of enthusiastic capacity audiences, every one of which found the comedy and humor of "Captain Jinks" delicious and the acting of Miss Barrymore in the role of Mme. Trentoni, as exquisitely artistic as anything the American stage has had to offer. If it were not that the number of performances is limited, because Miss Barrymore has other plays in which she will appear during her stay at the Empire, there is no telling where the present "Jinks" popularity might end. The play is a jolly one, with an excellent love story, and several highly interesting romantic moments. Nearly all the delicious humor of the work falls to Miss Barrymore, who does not fail to give it exquisite expression. The love scenes between herself, and Bruce McRae are charmingly simple and natural, and they are acted in that spirit. The next play in which Miss Barrymore will be seen is "The Silver Box," in which she will have an unusually strong acting character.

William Collier is still playing to big audiences at the Garrick theatre, New York. He has been doing this since his first night there in "Caught in the Rain," the 100th performance of which will be reached on March 25. The comedian's popularity in the role of Dick Crawford, and the popularity of his jolly and lively farce, rest a splendid foundation, and for that reason they are bound to endure. There are several hundred good hearty laughs, in these Collier performances and there is no better evening's enjoyment to be had in the metropolis, than that which is furnished at the Garrick. Matinees of "Caught in the Rain" on Wednesdays and Saturdays.

Sam Bernard's popularity as laugh-maker extraordinary to New York theatregoers, is as great as it ever was at Wallack's theatre. He is still drawing crowded houses to see him in "The Rich Mr. Hoggenheimer," the 150th performance of which was celebrated last Friday. Mr. Bernard in his capacity of laugh-maker, certainly delivers the goods, and he is very generous in the way he hands them out. There are three hours of the liveliest laughter this town ever enjoyed in the "Hoggenheimer" performances at Wallack's. There are handsome girls, and gorgeous gowns, and of the two score tuneful song hits, there are at least three that may be classed as the best songs New York has heard this season. These are, "The Bagpipe Serenade," "Don't You Want a Paper" and "Poker Love."

The thousands of people who witness the performances of "Neptune's Daughter" and "Pioneer Days" at the great number of people employed at this big institution, do not realize that the best of medical attention is given the 600 employees. Te Hippodrome maintains a private hospital of its own, especially to care for chorus girls who may need assistance; Indians or cowboys who may be injured in the realistic battle scene of "Pioneer Days," or a mermaid who becomes exhausted while swimming under water in the great tank scene. The wisdom of having a private hospital handy was illustrated only last week, when Miss Beryl Clifton, one of the mermaids, received a painful electric shock while under water and was unconscious for a few minutes. The mechanical contrivance by which air is furnished to the mermaids is fitted with electric lights, and as Miss Clifton made her descent into her submarine compartment, she touched an exposed electric wire. The shock in itself would not have been serious, but it was so unexpected under water that Miss Clifton fainted. The attendant who is always on hand in case of emergency while the mermaids are under water, supported her with his arms, so that her head would remain above water, and signalled to the wings. As soon as the scene was over, the hospital corps was on hand, waiting with restoratives, and Dr. O. W. Lesser, who is in attendance at the Hippodrome, speedily brought the young woman around. The electric shock was by no means serious, and Miss Clifton was more frightened than hurt. The hospital of the Hippodrome is located in the Forty-third street corner of the building, in the basement. It is a large room, comfortably furnished and fitted up with every modern medical convenience. Mrs. Hawley, the nurse in charge, is a graduate of a training school of Montreal, Canada, and served two years in Montreal at a private hospital. Afterwards she was in a private hospital in New York. During the war in Cuba, she was one of the volunteer Red Cross nurses sent to the front and served at Santiago. Afterwards she was sent to the fever camp at Montauk Point. Mrs. Hawley has been the nurse at the Hippodrome since the big playhouse opened. She has attended many patients in the Hippidrome chorus, and has also treated people who have been unexpectedly taken sick while in the audience. She is a great favorite with all the Hippodrome chorus girls, and is usually referred to as "the ministering angel."

Mrs. Sylvester F. Randolph, formerly of West Eighth street, is building a new home on West Seventh street, which she will occupy about July 1.

In your WILL nominate The Plainfield Trust Company your Executor and secure for your estate experienced management such as only a trust company can give

The fees allowed a trust company for such services are no more than those allowed to an individual. We will be glad to talk the matter over with you at any time.

THE PLAINFIELD TRUST COMPANY.

SAFE DEPOSIT AND STORAGE VAULTS.

Rutgers College Glee Club.

Rutgers College Glee Club.

During the past quarter of a century this club has attained a record of unrivalled successes in the singing of college songs, giving to its listeners a glimpe of true college life. The entire satisfaction which the club always gives is attested by the fact that in several instances, during the past season especially the Rutgers College Glee Club has been given preference over the glee clubs of certain other well known colleges and universities. With a revised programme, every number of which is new, the club enters upon its twenty-sixth year, and will be heard in this city at the Y. M. C. A. Hall Friday evening, March 8.

Bowling and General Sports

BRITTON AND FARLEE WIN

Took First Money in Twelve-Hour Bowling Contest with Aggregate of 2,294 Pins.

HAD LEAD OF NINETY

Nash and Skelly Finish Second—Britton Also Makes High Individual Score.

Scores of 200 and Over:	
Britton,	255, 205, 200
Toense,	201
Skelly,	211, 204, 202, 223
Skinner,	204, 207
Dilks,	209, 201
Koons,	225
Nash	231

By taking the lead in the fourth game and holding it by hard fighting until the finish, Joseph Farlee and Edward Britton won the twelve-hour bowling contest at McLaughlin's, yesterday. They made a grand total of 3,294 pins, ninety more than the second prize winners, V. W. Nash, Jr., and Louis Skelly. In addition, Britton knocked out high individual score, a 255. A total of eighteen games was rolled, the men being allowed to relieve each other at their own dictation.

The contest from every point of view was a big success and during the greater part of the time it was in progress the building was crowded with enthusiasts. At 9 o'clock last night the rail-birds extended three deep from the front to the alley pits and the spectators' benches back of the runaway were a solid mass of rooters. Every team had a bunch of supporters and any kind of a good play was greeted by cheers that almost raised the roof. Even at 1 o'clock this morning when the contest was being wound up, the crowd was still there, urging the men on and anxiously watching the totals on the blackboard.

When word was given to start at 1 o'clock yesterday afternoon there were nine teams ready, the tenth, Frank Burke and Thomas O'Donnell, of Elizabeth, having dropped out at the last minute. O'Donnell was taken sick and it was impossible for him to stay in. "Fozzy" Firstbrook had a bunch of strikes up his sleeve for the first three games and during that time he held the lead. In the fourth game, Joe Farlee passed over him and for the remainder of the contest, Farlee and Britton stood at the head. During the early part of the afternoon, Will Skinner climbed into second place and remained there until relieved by his partner, Harry Ackor, at 6:30. The latter is ordinarily a good man but he seemed to be in bad form and in a very short time the team had dropped to fourth, Nash and Skelley taking second and Gaddis and Dilks third. All remained in this position until the finish although there were times when it seemed as if Dilks would get to second. He made one of the greatest uphill fights in the contest but the nearest he got to Nash and Skelley was fifty pins. Gaddis had rolled in the afternoon with a split thumb and when Dilks came on he was holding down fourth. The newcomer went at the timber with hammer-and-tongs effect and by smashing out good scores he advanced to third and made Nash and Skelly look worried.

Late last night a large part of the interest centered about the struggle for fifth place, three teams being bunched for it, Chauncey Koons and Ed Laing held it down until the last game but only a few pins stood between them and Mullen and Connors, while Muir and Firstbrook were casting eyes at itfrom seventh position. In the eighteenth "round," Muir made a 179 and passed over Mullen and Connors by thirty-five and crowded Koons and Laing out of fifth place by a margin of two pins.

Britton's performance during the contest shows without the shadow of a doubt that he is one of the best amateur bowlers that ever rolled in the city. He put up eleven games for his team and his average was 189.8. Beside making the 255 high score he got a 200 and 205 and seemed to be better when he finished than when he started. In the endurance contest held at Madison a short time ago, the first of its kind in the State, the winners had an average of 183.4. In sixteen games they made an aggregate of 2821, while Britton and Farlee in the same number made 2948.

While the manner in which the contest was conducted could not be called in the strictest sense of the word a test of "endurance," the long grind told heavily on some of the bowlers. From a little before midnight until the close more than one of the men had a groggy appearance and when a ball shot 'way off from where it was intended to go, the crowd yelled out, "'give him the dope," "he's got brain fag," or "bring in his partner."

Messengers were kept busy bringing in coffee and sandwiches and the general appearance of things made the bicycle enthusiasts think of the six-day stunt at Madison Square Garden.

The contest was arraigned and conducted by G. E. Firstbrook and T. M. Muir and because of the manner in which it was received they will arrange another and more difficult one later on. The winning team got $15 as its prize and the second men $8. For making high score Britton got an additional $5.

Following is the result of the contest in detail:

	No. of Games.	Total.	Team Total.
Britton	11	2088	
Farlee	7	1206	3294
Nash	6	1056	
Skelly	12	2148	3204
Gaddis	9	1484	
Dilks	9	1663	3147
Skinner	11	1963	
Ackor	7	1124	3087
Muir	10	1569	
Firstbrook	8	1241	2810
Koons	9	1472	
Laing	9	1336	2808
Mullen	11	1639	
Connors	7	1136	2775
McLaughlin	5	710	
Toense	13	1920	2630
Day	9	1200	
Johanson	9	1262	2462

Averages:

Britton	189.8
Farlee	172.2
Nash	176
Skelly	179
Gaddis	164.8
Dilks	184.7
Skinner	178.5
Ackor	160.4
Muir	156.9
Firstbrook	155.1
Koons	163.5
Laing	148.4
Mullen	149
Connors	162.2
McLaughlin	142
Toense	147.9
Day	133.3
Johanson	140.2

You'll be the Gainer

by purchasing building lots now at Highland Park—a property well and favorably known for its healthfulness, conveniences and intrinsic value. This is no risky speculation, but the best investment yet offered in good Plainfield Real Estate. Buy now, while the prices of lots are low ($200 and up) as they're sure to increase in the near future.

Pleased to show you this property.

ELSTON M. FRENCH

171 North Ave., Tel. 24 - - Plainfield, N. J.

New York Office - - - 141 Broadway

P. B. A. DEFEATED AGAIN.

Greenwald's Five Beats Them Two Out of Three at New Brunswick.

The P. B. A. bowling team journeyed over to New Brunswick, last night, and took another try at Grenwald's five but lost two out of three games. S-p-l-i-t seemed to be written all over the alleys when the Plainfielders sighted the pins and they got the biggest batch of them that has ever fallen to the lot of an aggregation of timber smashers. They got fifty in all and with such luck it was remarkable that they beat out in one game.

Following the series, the Plainfielders dined as the New Brunswickers' guests and an informal programme of vocal and instrumental music was enjoyed. The B. P. A.'s were defeated in this city two out of three by Greenwald's five but they will take another try at them later on.

The scores:

NEW BRUNSWICK.

Greenwald	236	221	170
Harkins	199	130	193
Benton	170	215	193
Stevens	195	168	169
McCormack	168	195	160
Totals	968	929	885

PLAINFIELD.

Causebrook	161	179	156
Cunningham	195	132	166
Blatz	147	170	156
Woolston	168	140	185
Voehl	157	180	225
Totals	828	801	888

EAST ORANGE DEFEATED.

P. H. S. Wins Game, Score Being 39 to 17.

The Plainfield High School basketball team defeated the five from the East Orange High School, yesterday, on the Plainfield High School court by a score of 39 to 17. The East Orange boys were a heavier team and had many chances at the baskets but were not as accurate in their shooting as Plainfield High School, who also excelled in team work. In the latter part of the first half, Creede, East Orange's heavyweight forward, was laid out with a sever sprain in his right ankle. Whitney filled his place for the remainder of the game. Twenty and fifteen minute halves were played. Collier gave satisfaction as referee. The line-up:

P. H. S.	East Orange.
Doane	Dicker
Caldwell	Creede
	Whitney
forwards.	
Gavett	Johnston
center.	
Sneider	Watson
Loizeaux	Stratwell
Leggett	
guards.	

Referee Collier! umpire, Assman; scorer, VanDeventer; timers, Taylor and Nash.

Rector Warner's Brother Ill.

Rev. George A. Warner, rector of the Church of the Holy Cross, was called to New York today to meet his brother, Henry H. Warner, of Winsted, Conn., who was taken to St. Luke's Hospital to be treated for a serious case of blood poisoning. Mr. Warner, who is in business in Winsted with another brother, recently suffered a severe attack of tonsilitis and grip and blood poisoning developed rapidly.

Dunellen A. C. Meeting.

The Dunellen Athletic Club will hold an important meeting tomorrow night. Plans for moving into the new quarters over the Dunellen Bank will be d iscussed, as well as arrangements for the minstrel show and a smoker.

Excelsior to Entertain.

A basket social and literary entertainment will be held by Excelsior at the German Lutheran church, Grove street, Saturday night. Songs will be sung by a sextette of Excelsior and students of Upsala College.

Three More Stores.

John Manley is planning to erect three stores on his property, No. 17, 19 and 21 Park avenue. The structure will be one story in heighth and will be built of brick.

Illustrated Lecture.

Rev. Dr. Charles L. Cooder will deliver a lecture on the history of the Episcopal church at Grace Protestant Episcopal church tonight. The talk will be illustrated.

Somerset Council, No. 104, Jr. O. U. A. M., will meet tomorrow night and have initiation.

THE CITY NATIONAL BANK

meets the requirements of every individual, whether in personal matters, or in business association, offering to all the facilities of a modern bank.

A general and legitimate banking transacted.

3 per cent. interest on satisfactory daily balances, subject to check.

3½ per cent. on savings deposits, compounded semi-annually.

Upon Time Certificates of Deposit, a special rate will be given.

Safe Deposit Vaults from $5.00 per year upward.

Storage of Valuables at moderate rates.

LOUIS K. HYDE, President
JAS. T. CLOSSON, Vice-President
WM. F. ARNOLD, Cashier
ARTHUR E. CRONE, Asst. Cashier

PERSONAL.

Albert Serrell, of Mercer avenue, has purchased Nelson A. Miller's residence property on Myrtle avenue, and will take possession about April 1.

Mr. and Mrs. Albert Lederer, formerly of the New Madison, are now living at the home of Mrs. M. E. Lindsey, at West Sixth street and Central avenue.

Charles Weeks, who has been visiting his aunt, Mrs. Henry VanName, of Madison avenue, during a two months vacation, will return to his home in Oswego, N. Y., this week.

Walter Sampson, of East Fifth street, was taken suddenly with appendicitis on Tuesday, and yesterday he was operated upon at the hospital by Dr. G. W. Endicott. Today he is reported as doing well.

Rev. George A. Warner, rector of the Church of the Holy Cross, has received word of the death of his fiancee's greats grandmother, which occurred at her home in Orange this morning. The announcement for the date of the wedding of Mr. Warner and Miss Ottalie H. Lohrke, was made on Tuesday, it being Saturday, April 13. While the death in Miss Lohrke's family may interfere with the large reception as planned, the wedding will take place on the date set.

CLOSED PORTALS.

Judge Henry A. Melvin, of Oakland, Cal., Grand Exalted Ruler of the B. P. O. Elks, was in Philadelphia recently and noted with pleasure the progress made in preparing for the convention and reunion of the order which is to be held in that city during the week beginning July 15.

State a Machinery Producer.

"If New Jersey does not lead the United States in the manufacture of machinery before long," says one of the largest machinery purchasers in the country, "it will be only because of the size of the State. More and more frequently in my travels incident to installing plants do I run across the New Jersey product, and if matters keep on as they are going the State certainly ought to lead all others. From locomotives to sewing machines—bridges, ironwork, what you will—they are everywhere. At times it seems surprising that so much could come out of so small a State. Last year alone 118 plants in New Jersey were engaged in the production of various kinds of machinery, and the increased value of the stock used over the preceding year exceeded 25 per cent."

Robert Davis Honored.

Robert Davis, the Democratic leader of Hudson county, received from the members of the Robert Davis Association last night a silver loving cup. It was his fifty-ninth birthday. The presentation was made by Congressman-elect James A. Hamill, in the Davis Association clubhouse, in Jersey City. Mr. Davis predicted Democratic victory next fall.

Rev. E. E. Roberson will speak at the Plainfield Rescue Mission tonight in the W. C. T. U. rooms on Madison avenue. Good singing will be a feature. Everybody welcome.

SPECIAL

AT APPLEGATE'S MEAT AND PRODUCE MARKET, 163 Somerset Street, cor. Linden Avenue, Friday and Saturday, March 8 and 9.

Such a great cut in prices was never before attempted by anybody. I have fixed these prices to make the most **Remarkable Sale** this city ever knew. Give me a trial and satisfy yourself that what **I Advertise Are Facts Not Fancies.**

Sirloin Steak or Roast Porterhouse Stk or Roast Round Steak	14	Hindquarter Lamb Cross Rib Prime Rib Roast	12½

Nice small lean loins Jersey Corn-fed Pork - - - - - - - - 13

Pot Roast	10c	Loin Pork Chops	14c
Blade Roast	10c	Loin & Rib Lamb Chops	16c
Lamb Chops	12½c	Forequarter Lamb	10c

Strictly fresh new laid Eggs - - 28c

Fresh killed Jersey roasting Chickens 18c

All Meats Cut from Best Cornfed Cattle.

Clifford L. Applegate

Tel. 360-W Orders Delivered Promptly.

ROTH & CO. NEW JERSEY'S LEADING BUTCHERS

FISH SPECIALS!

FOR FRIDAY, MARCH 8, 1907

Weak Fish, per lb	10c
Flounders, per lb	10c
Extra Large Smelts, 2 lbs for	25c
Herring, 4 lbs for	25c

Halibut, Cod, Eels, Cat Fish, Butters, Spanish Mackerel, Boston Mackerel, Porgies, Blue Fish, Striped Bass, Oysters, Hard and Soft Clams, Finnan Haddie, Salt Cod.

Salt Mackerel - - - - 5c each

ROTH & CO. NEW JERSEY'S LEADING BUTCHERS 132 E. Front St. Tel. 208. Plainfield, N. J. 38 Markets in the State.

Weinberger's New York Clothing Co.

202 West Front St., Plainfield, N. J.

NEW SPRING SHIRTS.

Special 48c Sale.

Our new line of Spring Shirtings are now here, and we are going to give an opening sale at - - - - - 48c

NEW SPRING HATS.

Special $1.90 Sale.

New styles of Gun Metal Grays, Drabs, Pearl Grays, etc., and the shapes are the new "Varsity," college, telescope, and numerous other shapes which are nobby and neat for the stylish dresser.

Tax Appeal Hearings.

The State Board of Equalization of Taxes has arranged the following meetings throughout the State for hearing tax appeals: Newark, at the City Hall, March 22, at 10 o'clock in the m orning; Burlington, March 20, Elizabeth, March 25; Jersey City, March 29; Phillipsburg, April 4; Paterson, April 10.

A buiness meeting of the W. C. T. U. will be held at 3 o'clock this afternoon.

Held for Manslaughter.

James Kelly, the trolley car conductor who is being held for the death of Ira C. Kilburn, of South Orange, who dropped dead with a fractured skull a short time after he had been struck by the accused man, was arraigned yesterday morning before Judge Herr in Newark and formally charged with manslaughter. He was committed to jail without bail. Kelly assaulted Kilburn on the back of a car early Tuesday morning.

ROADSTERS' CALENDAR.
Sun Rises 6.25 a. m.
Sun Sets 5:59 p. m.
Lanterns must be lighted 6.59 p m.

THE DAILY PRESS.

THE WEATHER.
Fair tonight and Saturday, exc pt snow in northwest portion.
Maximum 39, minimum, 24.
24 hours ending at noon. Ther. at noon 39.

Established May 10, 1887. PLAINFIELD, NEW JERSEY, FRIDAY, MARCH 8, 1907. Two Cents a Copy—$5 a Year.

REAFFIRMS STATEMENTS

Lemuel B. Woolston Wasn't "Righted" Correctly by Borough School Authority.

MEANT WHAT HE SAID

Borough High School Costs Too Much, and the Borough Schooling Cannot Compete With That of Plainfield.

Answering a reply to his statements regarding the relative inferiority and disproportionate expense of the borough high school, made before the consolidation commission Monday afternoon, Lemuel B. Woolston today reaffirmed his contentions. The education of the borough high school pupils costs more than it could be obtained for on this side of the brook, he reiterates, and the schooling is not as good, because the borough can not afford the advantages that the city can.

Mr. Woolston said on Monday that North Plainfielders might think their schools were as good as those of Plainfield, but that was only false pride, and not founded on fact. He said the attendance at the high school had never been over thirty pupils, and that their education cost the borough $5,000; the same number of pupils could be educated on this side of the brook for $1,500 a year.

A borough school authority gave out a statement yesterday in which he assumed, on his own responsibility, that Mr. Woolston's views had not been correctly presented. He intimated that Mr. Woolston didn't desire to contend what he had contended. Continuing, the authority kindly set out to render to "correct" the impression obtained by readers from Mr. Woolston's statements. He said the $5,000 a year paid the expenses of the entire enrollment of the high school, which numbered 120, "or nearly one-half of the enrollment of the city high school."

Mr. Woolston said this morning that the impression that the borough high school tuition was too high for North Plainfield consumption was exactly the impression he desired to produce. He said the high school cost, in round figures, $6,000, an average of $50 per pupil for tuition alone; figuring in the cost of maintaining the building would bring the average cost to a higher figure. As for the sense of maintaining an expensive separate organization for secondary education, he pointed out that there were six seniors in the high school at present, and only fourteen pupils in the second class.

The contention that the borough schools were as good as the city institutions was pretty nearly nonsense. North Plainfield could not hope to compete with Plainfield in perfecting the school organization; as an instance of the difference in conditions, the recent raise in salaries voted by the Plainfield board of education was cited; North Plainfield could not think of doing anything like that, and must trail in all such lines of school development. That there were numbers of people who recognized the superiority of the Plainfield schools he knew. He knew of several families who had moved over the line from the borough simply to give their children the benefit of better schooling.

The borough school authority had this to say in correction of statements made in writing by him yesterday:

"In the interview in yesterday's Press, in regard to the cost of educating the borough high school pupils in the city high school, no account was taken of a recent law that goes into effect this year for the first time, whereby a district that pays the tution of its pupils to attend a high school in another district receives an apportionment from the State of $25 per pupil. This would amount in the local case to $3,000, and would make the additional cost to the borough only $600 instead of $3,600."

Lecturer to Preach.

Rev. George Wharton James, whose lecture on "Primitive Arts and Crafts" delighted the Monday Afternoon Club last month, will preach in the First M. E. church on Sunday evening. Mr. James is a native of England, a resident of California and an adopted member of an Indian tribe. He is one of the best known writers upon Arizona, Southern California and life in the great Southwest.

Ushers' Benefit Performance.

The ushers of the New Plainfield theatre will have a benefit performance on Monday night, April 15, when the laughable production, "Tom, Dick and Harry," will be presented.

Announce Engagement.

Mr. and Mrs. Garret Drake, of Arlington avenue, announce the engagement of their eldest daughter, Miss Minnie Clare Drake, to Martin Hingle, of Plainfield avenue.

REAL JUICY LEMON FOR EACH GUEST

AND THE REFRESHMENTS CONSISTED OF LEMONS, TOO.

All kinds of parties have been given in Plainfield, but it remained for the saleswomen in the employ of the Woodhull & Martin Company to plan something new, a "Lemon Party." It was given last night in honor of two of their number, Miss Ella Mullen and Miss Squier, who resign this week to enter business for themselves.

The young women met at the home of Miss Nora Schenck on Manning avenue, and the Misses Mullen and Squier were invited to call when they were met with a hearty reception in the form of a shower of articles for use in their business, each article being tied with ribbons of a lemon color.

After a social time refreshments were served consisting of lemon gelatine, lemon cake, lemon candies, lemonade, etc., each guest being presented with a lemon in which a stick of lemon candy had been placed. There was a programme of vocal and instrumental music, phonographic selections and games.

Those present were the Misses Nora Schenck, Sara Hopewell, Minnie Young, Ethel Young, Ursula Auten, Anne Kelly, Edna Ryan, Agatha Badum, Bertha Enwright, Minnie Barker, Elizabeth Wilcox, Grace Ulrick, Florence Carver, May Day, Agnes Bailey, Mamie McKain, Carrie VanArsdale, Bertie Wilcox, Mrs. L. F. Schenck, Mr. and Mrs. John Schenck.

MARTINE IN DEMAND AS A SPEECH MAKER

TO ADDRESS CLUBS AT HOLLYWOOD, EAST ORANGE AND JERSEY CITY.

During the next few weeks, "Farmer-orator" James E. Martine will be kept busy making speeches, in response to invitations extended by Democratic clubs. One Tuesday night he will be one of the principal speakers at the annual banquet of the Delaware Club in Jersey City. It is planned to make the dinner one of State-wide interest, and post-prandial speakers will include, in addition to Mr. Martine, several other well known leaders in the State Democracy.

Mr. Martine will also speak at the monthly meeting of the Democratic Club, of East Orange, to be held at the clubhouse in the Hollywood building, on Grove street, Thursday night, March 14. He has also accepted an invitation to speak at a dinner to be given by the Young Men's Democratic Club, of New Brunswick, on Tuesday night, April 2, in celebration of Jefferson's birthday anniversary. The purpose is to enliven the Democracy in that town.

Last week Mr. Martine addressed the New Jersey Editor's Association at Trenton and also the Americus Club of Camden at their annual banquets.

JOHNSON STILL LIVING.

No Trace of the Shooter—Witness Committed to Jail.

Lee Johnson, colored, who was shot by Thaddeus Payne, colored, Tuesday night, was in the same doubtful condition this afternoon. It was said at the hospital that he was resting easily, but could not be pronounced out of danger.

The police said this afternoon that they had no trace of Payne yet. The search is still going on.

Elijah Harris, the colored man held as a witness, was committed to the county jail this morning, in default of $200 bail. He said he thought his father might be able to go his bond, but his parents hadn't approved of his being in places like the poolroom, where the shooting occurred, and he wouldn't ask for bail from them.

P. H. S. Debating Society.

The regular weekly debate of the Plainfield High School Debating Society was held yesterday, the question being an extempenerous one: "Resolved, That wireless telegraphy is superior to the wire." The question was ably discussed and carried, the affirmative being taken by William Talbirt Lambert, Isador Kunzman and Arthur Titsworth. The negative was upheld by George H. Fisher, Jr., Sello Kahn and Louis de Bigard.

Bernard Treacy Jailed.

Bernard Treacy, who is familiar with the appearance of the city court, was arraigned again this morning, on the old charge of drunkenness. He said he celebrated his thirty-fourth birthday yesterday. Judge Runyon gave him thirty days.

BILL TO INCREASE ASSESSORS' EARNINGS

AMENDMENT TO MEASURE AS ORIGINALLY DRAFTED DECIDED ON YESTERDAY

The Union County Board of Assessors yesterday afternoon at a meeting in Elizabeth listened to an explanation from Assemblyman Randolph Perkins, of a bill to be introduced into the Legislature giving municipalities the power to increase the compensation of assessors for the present term. When he concluded, the board offered several amendments which were accepted. It will be introduced by the Union county assemblyman the early part of next week.

All the Plainfield assessors attended the meeting. H. C. Runyon was elected chairman, and J. J. Farrelly, of Elizabeth, was made secretary.

The bill, which is in the form of a supplement to an act entitled "an act for the assessment and collection of taxes," was amended so that when the increase is eventually granted it shall include the year 1906 and subsequent years of the term of the present assessors. The bill formerly read "for the year 1906," which would have deprived the assessors of any increase for the remaining years, many of the terms not expiring until 1908.

It was changed to read "including the year 1906." The increase is asked for on the grounds that the assessors have had much extra work this year and will have for some time to come because of the changes in valuations.

County Attorney W. R. Codington, who drew the bill, was thanked by vote. He was present. Assemblyman Perkins was also thanked.

A plea made by the collectors for a like increase was frowned upon by the board, who embodied a clause in the bill excluding them from sharing in the benefits to be derived. It is held that the raising of the valuation affected in no way the labors of the collectors.

At the suggestion of C. C. Pollard, chairman of the board, the assessors will hereafter use similar books, and adopt a general bookkeeping system. The Plainfield books were recommended as models.

DEMONSTRATION OF BACILLUS.

Dr. F. W. Cornwell Shows Dread Germs Under a Miscrocope.

The miscrocopical demonstration of the bacillus of tuberculosis was an added feature of the State tuberculosis exhibit last night. It was in charge of Dr. Frederick W. Cornwell and proved interesting to the large number of people attending. Yesterday's attendance brings the total for the week up to the present time about 1,600. It is expected that the attendance today, tomorrow, Sunday afternoon and night, when the exhibit will close, will far exceed that of the early part of the week.

Tonight, Dr. DuBois, of North Plainfield, will be in charge to assist Miss DeLany, the trained nurse, in explaining the exhibit and the methods of prevention of the dread disease. Other physicians will also assist the rest of the week. The exhibit will probably be taken to Orange from this city.

Funeral of Sam. J. Yates.

The funeral services of Sam. J. Yates were held from the residence of his mother, Mrs. J. W. Yates, on East Seventh street, yesterday afternoon at 4 o'clock. Rev. Dr. J. S. Zelie, of the Crescent Avenue Presbyterian church, assisted by Rev. Dr. John C. Bliss, a former pastor, was in charge of the services. Both read appropriate passages of Scripture and Dr. Bliss made extended remarks on the life and character of Mr. Yates as he knew him. During the services William N. Runyon sang "Jesus Lover of My Soul," and two other favorite selections. The interment was in Hillside cemetery at the convenience of the family.

Exhibition of Rope Spinning.

There will be an exhibition of rope spinning and lassoing in front of the New Plainfield theatre tomorrow noon at 12 o'clock by Cheyenne Bill Weadick on "Silver Heels," the famous bandit horse once owned by Tracey, the outlaw, now the property of Joseph Santley, who uses him in his new play, "Billy the Kid." Cheyenne Bill was with Buffalo Bill six years ago and is now associated with Mr. Santley.

Charles S. Davenport.

Charles S. Davenport, of Mountain avenue, Westfield, who was known here where he had many friends, died at his home, this morning. He was the son of Mr. and Mrs. John Davenport and was twenty-two years of age.

—The season of the year makes no difference. The display of fresh vegetables—really fresh—and fancy fruits—fit for the table of an epicure—at Neuman Brothers' store is always the largest in town.

WILL CRIPPLE SCHOOLS

If Hendrickson Bill is Enacted Public Schools Will Lose $3,500,000.

JR., O. U. A. M. ACTIVE

Senator Ackerman and Assemblymen Moxon, Perkins and Tillman Asked to Vote Against It.

Members of the Jr. O. U. A. M., in Plainfield as well as those throughout the rest of the State are taking an active interest in the effort to defeat the passage of a bill in the Assembly, which, if enacted, would cripple the public school system in New Jersey. Their plan of campaign is to petition the legislators to take a firm stand against the measure, which was introduced by Assemblyman Hendrickson, of Hudson county. Juniors in Plainfield are writing to Senator Ackerman and Assemblymen Moxon, Perkins and Tillman requesting them to use every possible means to kill the bill when it comes up for a vote.

In a letter to the legislative committees of the subordinate councils, State Council Secretary William H. Miers says that "the purpose of this bill is to take from the public school funds of the State all money now received by the State from the taxation of the main stem of railroads and to use it for municipal purposes." Continuing, Mr. Miers declares, "If this bill should become a law, all of our work of last winter will be lost and our schools be deprived of more than $3,500,000, and it will compel the State to put upon every citizen an 'extra or special school tax,' and many country districts will be deprived of the money that they now get from the State to pay their teachers, and in many of these districts they will be compelled to close their schools."

Mr. Hendrickson's measure, known as Assembly bill No. 10, has been reported by the committee on municipal corporations favorably and will come up for vote in the House next week. Blank forms of letters to the legislators requesting them to vote against it are being widely circulated.

EPISCOPAL CHURCH HISTORY IN AMERICA

INTERESTING LECTURE BY REV. DR. COODER WELL ILLUSTRATED.

Rev. Dr. Charles L. Cooder, of Rahway, delivered an interesting lecture on the history of the Episcopal church in America at Grace Protestant Episcopal church parish house, last night. The talk was finely illustrated with stereopticon pictures.

Dr. Cooder traced the history of Episcopalian effort in this country, from its beginning at Jamestown in 1607, when the colonists under Capt. John Smith brought over their chaplain, Rev. Robert Hunter, through the period of its awakening from 1700 on, down to the present. He touched on the beginning of the church in New Jersey, by Keith, one of the first two missionaries sent out from London, in 1703.

Commenting on the generally accepted idea that Episcopalians were not patriots as a rule in the war for independence, Dr. Cooder brought out the fact that sixty per cent. of the members of the first continental congress were churchmen.

Following the lecture, contributions were received for the men's missionary thank-offering.

Senator by Referendum.

The Gebhardt resolution asking for a constitutional convention under article 5 of the federal constitution, to so change the latter as to have United States Senators elected by the people, has been passed by the Senate after the sponsor of the resolution had convinced his colleagues that this was the only method by which the desired reform might be affected.

Dr. Lowerie a Pall-Bearer.

Dr. H. H. Lowerie, of Park avenue, past high chief ranger, and Charles Howell, of Newark, high chief ranger, were the two honorary pall-bearers at the funeral services of Dr. Oronhyatekha held at Toronto, yesterday. He was the head of the Independent Order Foresters and was at one time chief of the Mohawk Indians.

Fire in Central Shops.

Fire, starting in the oil room of the Central Railroad shops at Elizabethport yesterday afternoon, caused damage to the amount of $500, and for some time endangered the lives of several of the employees.

Charles H. Frost has gone to Cuba on a pleasure trip.

F. MORTIMER SLATER FOUND DEAD IN BED

PASSED AWAY WHEN HIS BREAKFAST WAS AWAITING HIM.

Fred Mortimer Slater, Sr., was found dead in bed at his home in Jackson avenue, at 6:40 o'clock, this morning. Although he had been quite ill during the past three or four months and was unable to attend to business, his condition was not such as to give the family any immediate alarm. When he retired last night at the usual hour he did not complain and there was nothing to indicate a change for the worse in his condition. This morning his wife went to call him for breakfast and she found him dead.

During the twenty-three years that Mr. Slater lived in North Plainfield he was always identified with the best interests of that municipality. He was one of the early members of the Borough Council and gave valuable service.

Mr. Slater was born in Elizabeth fifty years ago. His father died when he was sixteen years old and for four years he worked in a grocery store, spending his evenings studying civil engineering. At the age of twenty years he joined a corps of surveyors and he advanced from a chainman to the position of chief engineer of the National Storage Company, of Communipaw. When he reached the age of thirty-eight years he went with the Long Island Railroad, supervising the building of the extension of the line from Great Neck to Port Washington. That work being completed he identified himself with the Kalbfleisch Chemical Company, which was about the time of the Spanish-American War. He superintended the construction of nine nitrate retorts for the manufacture of nitrate used in the war. Later he was employed by the Plainfield Water Supply Company for a year and last year he was interested in the building of the high speed trolley line built between Newark and New York. Since that time he was unable to do any work, owing to failing health.

Mr. Slater was a member of the First Baptist church and for many years was a regular attendant at the services. He was also a member of Plainfield Council, No. 711, Royal Arcanum. He is survived by his mother, Mrs. Catherine Slater, who is about seventy-five years old and in feeble health, a widow, one son, F. Mortimer Slater, and a daughter, Miss Clyde Slater. The funeral services will probably be held at the home Monday afternoon.

SOMERSET FREEHOLDERS ABSENT; NO CONFERENCE.

Matter of Wing Walls for West End Avenue Bridge Hangs Fire.

Business of little general importance was transacted at the March meeting of the Union County Board of Freeholders, yesterday. A new committee, comprising S. P. T. Wilbur, J. Hervey Doane, Adolph Gruener, John Robinson and C. A. Smith, was appointed to look after the new bridge on West End avenue, and see to the completion of the wing walls, to be built by the two counties.

This committee was to have met members of the Somerset County Board of Freeholders, at the office of Engineer Frank J. Hubbard, this morning, but the Somerset members failed to appear and Freeholder Wilbur, as chairman adjourned the meeting subject to his call.

The director also appointed a committee composed of Thomas Pierson, chairman; S. P. T. Wilbur, Thomas Donohue, Henry Krausse and John Robinson to confer with the Elizabeth and Staten Island Ferry Company looking to a more favorable rate of fare across that ferry. The present fare is five cents and the distance is so short that it is considered exorbitant.

Attention was also called to the fact that cables run across a bridge in Rahway and were out of position and need repairs. This matter will be looked after by the Rahway member of the board.

Sunday-school Officers Elected.

The annual teachers' meeting of the Sunday-school of the First Baptist church was held last evening in the lecture room, when the following officers were re-elected: Superintendent, George H. Bachelor; secretary, P. Newton Drake; treasurer, Samuel P. Case; librarian, Benjamin J. Shreve. The secretary and treasurer made their reports, and a number of committees connected with the school also made reports.

Euchre Club Gave a Dance.

The East End Euchre Club gave a complimentary dance in the Camera Club rooms, last night, the affair being attended by twenty-five couples. There were guests from Somerville, Elizabeth, Westfield and this city. Supper was served at midnight and the dancing was continued until an early hour this morning.

SPEAKERS SELECTED FOR YALE CLUB DINNER

MAYOR FISK WILL RESPOND TO TOAST "PLAINFIELD."

The committee in charge of the arrangements for the Yale Club dinner to be held at the Casino, Friday, March 15, has completed the list of speakers for the occasion and from present indications it will be the largest and most successful affair of the kind ever held by the club.

President Arthur T. Hadley, of Yale, will be the guest of honor and the principal speaker. The other speakers and their subjects will be as follows: Joseph M. Shellabarger, "Princeton;" Leighton Calkins, "Harvard;" Albert R. Atterbury, "Plainfield Yale Club," and Mayor Charles J. Fisk, "Plainfield." William N. Runyon will act as toastmaster.

Gordon Abbott, a member of the Yale Glee Club, with three other members of that club, will sing college songs, and will lead the members of the Plainfield club in singing.

It is earnestly requested that all those who have not as yet signified their intention of being present will do so as early as possible in order to facilitate the arrangements, and if any Yale men, residing in Plainfield or vicinity, have not received an invitation, the same will be sent to them by communicating with L. A. Williams, Jr., 48 Albert street, Plainfield.

The officers of the Plainfield Yale Club, in addition to H. B. Lovell, W. B. Tyler and Carroll T. Runyon, who compose the executive committee, are: President, Thomas M. Day; vice president, E. A. Stevenson; secretary and treasurer, L. A. Williams, Jr.

WATER COMMISSION TO RECEIVE OPINION

CORPORATION COUNSEL TO ADVISE BODY AS TO RIGHTS.

The water investigation commission, appointed by Mayor C. J. Fisk, to inquire into the question of the advisability of the city acquiring its own water supply, will meet tonight in the Mayor's office to report on the progress made since the last session At the previous meeting the question of rights and privileges in preventing the Plainfield-Union Water Supply Company from selling water outside the city was touched upon, and it was decided to refer the matter to Corporation Counsel Craig A. Marsh for an opinion.

It is likely that the committee will have some report ready tonight on this question. It is known that several members of the commission, if not all, are opposed to the practice of the water company sending water from this city to other places, but there is no certainty that the city can prevent it, as the company claims to be operating under an old charter, with subsequent rights acquired.

Another important question raised at the last meeting was that if the city should purchase the Plainfield-Union Water Supply Company's plant, there would be nothing to prevent it from establishing other wells in the same vicinity and continuing to do business here as at present. This would be possible because the company owns considerable land adjoining the pumping station, which it would probably not sell at any price. There are many fine points to be decided before the commission can make a final report, but the members are handling the subject in a manner that promises to give the taxpayers a clear insight into the water condition fn Plainfield.

Glee Club Coming.

The Brooklyn Daily Standard Union, in the publication of an article in connection with a programme given by the Rutgers Glee Club in that city, sums up the strenght of this organization as entertainers briefly in saying, "A record breaking attendance crowded the Marcy Avenue Baptist church to listen to the Rutgers College Glee Club, which kept the crowd in good spirits. The club was in good voice and gave one or two encores to every number." They will entertain in this city this evening in a programme of college songs, medleys, impersonations, comic imitations and humorous quartettes, and all that goes to make up a programme of musical fun.

Do You Know a Knauss?

William C. Ludwigh, of Hamilton, Ohio, has written to the police, asking if they can give him any information as to the whereabouts of August, or William, Knauss, who left Hamilton several years ago to go to this city. Ludwigh says he has important news for Knauss. The police said this morning that they could not locate Knauss. So far as they have been able to discover, he didn't come here.

ASSEMBLYMAN PERKINS SAVES DROWNING MAN

Union Legislature Rescues Man Who Jumped Overboard From Ferry Boat on North River.

GOT GOOD DRENCHING

Deluded New Yorker Struggling In Water When Perkins Lowers Ladder and Pulls Him Up to the Boat.

Assemblyman Randolph Perkins, a man with a little body but a big brain, played the role of a life saver this morning and was wildly cheered by onlookers. The lawmaker pulled a drowning man out of the North river and in doing so got a good drenching, but he stands a show of getting a Carnegie medal for his heroic work.

When the ferryboat "Newark" of the Pennsylvania Railroad's fleet, left the Cortlandt street ferry landing at 8:30 this morning, Mr. Perkins was aboard with a big pile of lawbooks tucked in his pockets, and so was a man named Eugene Joly, who lives at No. 202 East Thirteenth street, New York. Perkins was absorbed in thoughts on legislation and his attention was not attracted by the peculiar actions of his fellow-passenger, Mr. Joly. The others aboard, however, noticed the strange movements of the latter. When the boat was in midstream. Joly suddenly pulled off his hat and coat and made a leap into the briney deep.

"Man overboard," shouted a deckhand and the self-possessed passengers joined in the cry while several women fainted. Losing no time the watchful pilot signalled the engineer to reverse the engine. The boat was quickly gotten alongside of where Joly went down, and there's where Perkins got the chance to become a hero. Grasping the opportunity, while his fellow-passengers looked on speechless, the assemblyman and a deckhand lowered a ladder. Off went Perkins' coat and hat and in a minute he was holding on to the bottom rung of the ladder with one hand and twisting a rope beneath the drowning man's neck with the other. Then taking a firm grip about the would-be suicide's body he climbed up the ladder while deafening cheers filled the air.

When the boat was tied up at Jersey City, Perkins made a dash for the comany's offices where he lost no time telephoning to his home for a dry suit of clothes. In the meantime, Joly was being questioned by the captain of the Newark. He said that a man had threatened to kill him and that he had become so worried that he decided to end all by drowning himself. It was said that the man is slightly demented.

MR. JOY'S LECTURE.

Illustrated Talk on Yellowstone National Park.

James R. Joy gave his illustrated lecture on "The Yellowstone National Park," under the auspices of the Junior Christian Endeavor Society, of the Seventh-Day Baptist church, last night. Nearly 200 members and their friends were present. Mr. Joy has given this lecture on several occasions, but it was nevertheless as enjoyable as ever and gave those present an excellent idea of the wonders and beauties of the National Park.

The views shown by Mr. Joy are among the finest taken in the Yellowstone and the descriptive talk by Mr. Joy was entertaining and full of amusing incidents. During the evening a silver offering was received for the benefit of the society.

Celebrated Birthday Anniversary.

Miss Ethel Hall, of Prescott place, entertained fourteen of her young friends at her home Wednesday afternoon in honor of the tenth anniversary of her birthday. Games were played and supper served. In the evening the older people gathered and enjoyed a Victor talking-machine concert, operated by Elston M. Leonard and Henry C. Brose.

Annual Bar Dinner.

The Union County Bar Association, of which a number of Plainfielders are members, will hold its annual dinner at the Hotel Astor, New York, on April 6. The table will be spread in the yacht room. The dinner will cost ten dollars a plate.

LADIES' SUITS FOR SPRING.

A SPRINKLING OF ADVANCE STYLES, ETON AND PONY SUITS, IN PLAIN AND FANCY MIXTURES, DAINTILY TRIMMED AND HANDSOMELY TAILORED. YOU WILL FIND THE PRICE VERY MODERATE.

A. E. FORCE & CO.

The White Store.

124-124-128 WEST FRONT ST.

We give S.&H. Green Trading Stamps

The store that saves you money.

NEW SPRING DRESS GOODS.

WE ARE SHOWING THE NOBBIEST LINE OF SPRING MIXED NOVELTIES YOU HAVE SEEN IN MANY A DAY AT THE PRICE. COME IN AND ASK TO SEE THEM. THEY ARE BEAUTIES AND THE PRICE IS ONLY 50c YARD.

Seasonable Specials for Friday and Saturday

GREAT SPECIAL SALE OF LADIES' WAISTS.

Saturday evening from 7 to 10 p. m. we will offer a beautiful line of White Batiste Waists, with clusters of tucks, short and long sleeves. Don't fail to secure some as you will not find another opportunity like this. Value $1.00; Saturday night ..... .59

INTERESTING NEWS FROM THE CORSET DEPARTMENT.

All day Saturday we will sell the greatest value you have ever seen for the price. These corsets are short and long hips, made of good quality coutel, with front and hip Hose Supporters; high and low bust, Saturday, pair ..... .50

At the Men's Corner.

Closing out all odds and ends in Sweaters, Undershirts, Drawers, and Blue Flannel Shirts, values up to $1.00, for ..... .29

SATURDAY will be the last day for the wonderful Heavy Underwear values we have been giving all this week. Men's All-Wool Shirts and Drawers, values up to $1.98, for ..... .98

$1.00 Shirts and Drawers for 79c

HOUSEFURNISHING SPECIALS FOR SATURDAY.

Ammonia, 1 quart size, regular 12c value for 8

Universal Food Chopper, with four different size knives, regular $1.25 value, for ..... .89

2 quart Glass Pitchers, regular 15c value for 9

The Graniteware Sale advertised for Thursday will be continued until Saturday night at the same special prices.

LADIES' HANDKERCHIEFS.

Ladies' Hemstitched and Embroidered Handkerchiefs; an excellent assortment of pretty designs; values up to 20c; Saturday ..... .10

CHILDREN'S DRESSES AT HALF REGULAR PRICE FRIDAY AND SATURDAY.

Children's Dresses of Cashmere, Serge, Checks and Mixtures, trimmed with braid, to fit children 4 to 14 years, $3.00, $2.29 and $1.25

FROM THE MILLINERY DEPT.

A big lot of beautiful Crushed Roses, in pretty shades of Pink and Rose. This is a good time to buy your Hat Trimmings, as Easter comes early this year. Saturday we will sell these Roses for bunch ..... .15

Ribbons.

The Ribbon Sale advertised for Tuesday and Wednesday will be continued Saturday night. Don't miss this sale. Beautiful Ribbons, value 39c, for, yard ..... .24

Children's Black Hose.

Medium rib, best black, all sizes from 6½ to 10, will be placed on centre isle Bargain Tables. FOR SATURDAY ONLY—these regular 15c Hose will be sold for, pair ..... .10

To Hear From Cooper

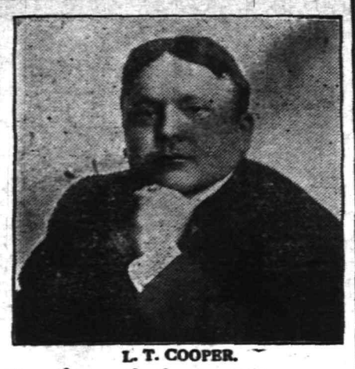

L. T. COOPER.

¶ We wish to call the attention of the public to a to a series of "short talks" by L. T. Cooper that are to be published in this paper.

¶ The Cooper medicines have made a remarkable record in the leading cities of the United States during the past two years and young Mr. Cooper has been the subject of much newspaper comment.

¶ Mr. Cooper has met and talked with thousands of sick people in his visits to almost every large city in the country.

¶ He is noted as a man of very few words and tells briefly in these articles what his preparations are doing for sick people and why they have been successful wherever introduced.

¶ Mr. Cooper's theory is that one half of all human ills is caused by stomach trouble, and the wonderful success of his preparations in the treatment of stomach disorders, kidney and liver complaints, rheumatism, etc., seems to have proven this claim.

¶ Some time ago we secured the agency for these celebrated medicines. We have been gratified by the extreme satisfaction of those who have purchased them from us and advise every one to read these "short talks" as they are full of terse, common sense.

T. S. ARMSTRONG.

MARCHANT BROS.,

PLAINFIELD MILK AND CREAM CO.

PASTEURIZED MILK

8c per quart.

191 North Ave., Plainfield.

Telephone 840.

"Our Wagons Everywhere"

"Ready to Serve You."

Tuesday, Wednesday, Thursday, Friday — SPECIAL SHOWING Spring Millinery — March 12th, March 13th, March 14th, March 15th

Grand showing of the New Spring Millinery on March 12th, 13th, 14th and 15th. On these days we invite the public to inspect our new millinery under the direction of Miss Kittie Daly. Only the newest and most up-to-date styles shown.

WOMEN'S SPRING SUITS AND JACKETS.

Our new line of Suits and Jackets are ready for inspection. Our styles are the newest and most up-to-date only.

$12.50—Our new line of suits in black, brown, navy blue and fancy checks and plaids are the best value ever offered for the money and would be good value at $15.98.

$5.00—Women's Spring Jackets, the best value ever offered for the money, cut in the newest styles and really worth $7.98.

I. H. BOEHM

109-111-113 W. FRONT ST., 126 PARK AVE. Tel. 688-J

207 BROAD ST. ELIZABETH LOAN Co. 207 BROAD ST.

Reliable Money Lenders

IF YOU BORROW

$10 Pay us 65c per week or $2.70 per month.
$15 Pay us 85c per week or $3.35 per month.
$25 Pay us $1.15 per week or $4.65 per month.
$40 Pay us $1.50 per week or $6.10 per month.
$50 Pay us $1.75 per week or $7.55 per month.

We give you a written statement showing the exact cost of a loan, also the exact discount we allow every month the loan is paid before the contract time. You will find us always willing to give you facts at our office. If you cannot call, write or 'phone us, and our confidential agent will call and give you full particulars.

The possession of household goods, piano, organ, horses and wagons are sufficient evidence of your ability to pay.

ELIZABETH LOAN COMPANY.

Room 24, Hersh Bldg. N. Y. & N. J. Tel. 778-R. Elizabeth, N. J.

GET IN LINE FOR YOUR

Easter Suit, Top Coat and Furnishings.

Our Spring Styles have arrived and are ready for your inspection. New shapes in Hats.

CLOTHING TO ORDER.

Werner Clothing House,

206 W. FRONT STREET.

Advertise in The Daily Press.

THE DAILY PRESS may be obtained from the following Newsdealers and Agents. 10c. a week.

CITY.

Union News Co. ..... R. R. Station
J. M. Harper ..... 411 Park Ave.
E. A. Laing ..... 149 W. Front St.
A. D. Mallinson .. Fourth and Liberty Sts.
Trolley Waiting Room .... Watchung Ave.
M. Estil ..... 111 Park Ave.
Debele & Stahl ..... 113 Somerset St.
Blaney & Son ..... 331 Watchung Ave.
T. A. Garthwaite ..... 212 Watchung Ave.
A. Anderson .. West Third St. and Lee Pl.
John Mottley . Cor. E. 3d & Richmond Sts.

SUBURBAN.

Dunellen ..... B. Siriski
New Market ..... R. Burdick
Bound Brook ..... Union News Co.
Bound Brook .... D. M. Ross, Trolley Sta.
Somerville ..... Jacob Gernert
Westfield .... C. F. Wittke, A. E. Snyder
Westfield ..... J. W. Wall
Scotch Plains ..... Chas. Elliott
South Plainfield ..... Patrick McDonough
Fanwood ..... Chas. Elliott
Netherwood ..... Blaney & Son

NEWS IN THE SUBURBS.

BOUND BROOK.

Mr. and Mrs. William Eichman, of South Bound Brook, have gone to Trenton, where they will spend several days with their daughter and son-in-law, Mr. and Mrs. Edward Foster.

Miss Hazel Thorp, of High Bridge, is spending several days as the guest of her aunt and her husband, Mr. and Mrs. H. H. Shepherd, in Elizabeth street, South Bound Brook.

Rev. Henry Stout, pastor of the Reformed church of South Bound Brook, has moved from Somerville to the parsonage in Clinton street, South Bound Brook.

Mrs. Jacob Gray, of Frankfort, is spending several days at the home of her son and his wife, Mr. and Mrs. Millard F. Gray, of Bound Book.

Mr. and Mrs. Stephen Voorhees, of Rocky Hill, lately had for their guests, Mr. and Mrs. Herbert C. Silcox, of Trenton.

Miss Charlotte Teeter, of South Bound Brook, is visiting friends in Elizabeth.

Mrs. William S. Cooper, of Rocky Hill, is visiting friends in New York.

WESTFIELD.

At the coming town school meeting the Westfield Board of Education will ask the voters for an appropriation of $23,500. In addition to this sum the voters will be asked for authority to increase the school accommodations, as at present the school buildings are crowded. The enrollment of pupils is over 1,200, a greater number than ever before in the town.

The house of Mrs. Charlotte N. Smith, on Clark street, about a mile from Westfield, was destroyed by fire Tuesday. Mrs. Smith, who is nearly eighty years old, had to be carried from the building by neighbors. Mrs. Smith does not know how the fire started. The house and contents were a total loss, amounting to about $2,500.

Word was received at Westfield Wednesday of the death of Mrs. Mary E. Coit at Berkeley, Cal. Mrs. Coit was a sister of Mrs. J. Laurence Clark, and was at one time an instructor in the Westfield High School.

Garwood residents have petitioned the Council for more police protection. The two men of the force, they claim, cannot properly preserve order in the borough, especially on Saturday nights.

A municipal ownership league is to be formed in Westfield for the purpose of investigating the feasibility of town ownership of a light and water plant.

SOMERVILLE.

The Woman's Christian Temperance Union met yesterday afternoon at the home of Mrs. James Terwilliger, of East Main street.

Mr. and Mrs. Harry A. Smith are home from their wedding trip to Cuba and are staying at their home on Altamont place.

Mrs. Bateman and Miss La Fevre entertained the Amusement Club at the home of Miss La Fevre yesterday afternoon.

Mrs. Hugh Gaston and Mrs. Robert Morton are spending a few days in Connecticut.

Miss Chambers has been spending a week in New York with Mrs. DeWitt Knox.

Mrs. Daniel Porter, of West Cliff street, is staying in Elizabeth.

RARITAN.

Miss Lillian Amerman, of New York, has been a guest for a few days of Mr. and Mrs. P. S. Quick.

Mr. and Mrs. Lane and daughter, Myrtle, have been visiting at Stanton.

Oliver Dilts, of Flemington, is a guest of his father, A. R. Dilts.

A. B. Reading has returnned from a visit to friends at Pittstown.

Relief Hose Company will hold its regular meeting this evening.

Rev. J. J. Zimmer is spending some time at Lakewood.

Miss Nellie Reynolds has been visiting in Newark.

DUNELLEN AND VICINITY.

A Sabbath school institute will be held in the Seventh-Day Baptist church, tomorrow afternoon and night. Officers of the State Sunday-school Association will conduct it. State Secretary E. Maurice Fergusson, of Newark, and Miss Rose Scott, of Dover, members of the State association, assisted by Miss Edith Cairns, of Plainfield, and Walter Irving, of Westfield, will be in charge. The churches to take part are the Presbyterian and Methodist of the borough: the Baptist of Stelton; Baptist of South Plainfield, and First Baptist and Seventh-Day Baptist of the village. At the Sabbath morning service of the Seventh-Day Baptist church, Mr. Fergusson will speak on Sunday-school work.

Friendship Council, Jr. O. U. A. M., will initiate several candidates at the meeting Monday night.

The Daughters of Liberty met last night. A social hour was enjoyed after the meeting.

Miss Eva Voorhees entertained a number of friends last night.

The Dunellen A. C. will hold an important meeting tonight.

Miss Sarah Cole has recovered from an attack of grip.

THE TRUNK SEWER BILL IS PASSED BY SENATE.

Provides for Construction of $9,000,000 Tunnel to Relieve Passaic River of Pollution.

Among the measures enacted by the State Senate at Trenton Wednesday was the Passaic river anti-pollution and trunk sewer bill, which provides that sewering into the Passaic river must cease after 1912, and establishes one of the greatest sewer systems in this country, the construction of which, it is estimated, will cost about $9,000,000.

The bill was prepared after an agreement by the cities of Newark and Paterson, and when it came up in the Senate yesterday, it was passed without a dissenting vote. Inasmuch as it has already been sanctioned by the House, it only requires the s ignature of Governor Stokes to become a law. It will affect 21 municipalities in the Passaic valley, and from the standpoint of that locality the measure is the most important piece of legislation that has, or will come, up at the present session. Senator Colby fathered the measure in the Senate, while Assemblyman Baeder piloted it through the House.

Another measure passed by the Senate yesterday was Mr. Colby's bill providing for a universal rate for electrical energy, which, the introducer said was not opposed by the corporations furnishing light and power. Mr. Colby's bill giving the circuit court power to correct errors in petitions, and to direct a recount of votes in primary elections, was also passed.

This was followed by the passage of Senate 131, amending the primary election law so as to clearly designate the names to be erased from a ballot where delegates are voted for.

Senate 117, a bill which Senator Hillery introduced, was defeated, on the ground that it would be unwise to grant to a foreign guardian of a State ward privileges and immunity not afforded to citizens of this State under like circumstances.

Senator Frelinghuysen's bill, appropriating $15,000 for a military display at the unveiling of the monument to General George B. McClellan in Washingtong, on May 21, was passed with an amendment, including a representative of the Grand Army of the Republic of this State as well as the appropriation to $20,000.

Just before adjourning until next Monday night, it was announced that the Senate would tend a dinner to President Minch, at Atlantic City, Saturday night.

Mr. and Mrs. Winfield Scott Decker, of West End avenue, have leased Daniel Dugan's house on West Fourth street, and will move there April 1.

Mr. and Mrs. E. A. Edgar, formerly of Fairview avenue, who have been in the South during the past two years on account of Mr. Edgar's health, will return to Plainfield about April 17.

RAMLEH

TURKISH CIGARETTES

Few cigarettes, even among more expensive brands, are both "tasty" without being too heavy and smooth without being too mild. That's why everybody likes the RAMLEH.

RAMLEH Cigarettes are first to offer the real tobacco taste at an inexpensive price—the full seasoned flavor of fine Turkish tobacco blended to a mellow smoothness that continually delights.

Isn't this what you want? Try the RAMLEH and see.

10c. for 10

Sold Everywhere

S. ANARGYROS, Manufacturer
111 Fifth Avenue, New York

CONSTIPATION CURSE OF MANKIND

Dr. Oidman's Liv-r-oids never fail to cure Constipation, Billiousness and all Liver Complaints. They destroy the germs and thus remove the cause.

You May Try a Full-Sized Bottle Free.

Constipation is the starting point of all kinds of dangerous and distressing diseases, such as Appendicitis, Piles, Billiousness, Sick Headaches, Dyspepsia Female Troubles and scores of others. If your bowels are strong and healthy, they will act properly and disease cannot enter or remain in the system. A sound Stomach means sound lasting health.

The true way to cure constipation, Billiousness, Sick Headache and all those diseases arising from a Torpid Liver, has been discovered by Dr. Oidman, and his prescription is known as Liv-r-oids. We ourselves know that Liv-r-oids will cure the worst forms of constipation and all the dangerous diseases of the Bowels and Liver, which are such a great menace to life. If you have never tried Liv-r-oids before, we will send absolutely **free** to every one sending name and address, a 25 cent bottle of this great remedy. Liv-r-oids make you feel right, and make you look on the bright side of life. Liv-r-oids are not a patent medicine but an eminent physicians prescription in tablet form (formula on bottle). There is no element of doubt in the curing power of Liv-r-oids. They are not a miracle, but only science working along on natural lines assisting nature. We want you to try Liv-r-oids **to-day**, they sell at 25c. a bottle, but if you have not tried them before, send your name and address and you will receive a full-sized bottle free—no obligations—nothing to pay—merely recommend them to your friends if they do what we claim. The Vio Chemical Co., Chicago, Ill. 10

CADMUS BROS., North and Watchung Ave., Plainfield, N. J.

Electric & Gas Chandeliers

Brackets and Reading Lamps.

The Latest Productions..

JOS. W. GAVETT,

316 WEST FRONT STREET.

W. V. SNYDER & CO.

Advance Sale of Spring Footwear

PUMPS, TIES and HIGH-GRADE SHOES

All leathers are represented in this sale, on all the new lasts. Best grade of workmanship from the best factories in the country. All of our shoes and ties are made to our order by makers of highest reputation for **wear, fit** and **style.**

2.15 —Regular $2.50—Ladies' Fine Vici Kid *Oxford Ties made on the new bulldog last,* kid and patent leather tips, low broad heels, oak soles. Goodyear welts, sizes 2½ to 7, widths A to E.

2.35 —Regular $3.00—Ladies' Fine Vici Kid and Tan Russian Calf Oxfords and Gibson Ties. Made on the new Opera and wide toe last. Kid and patent leather tips. No tips on the Russian Calf—low, broad and Cuban heels. Turns and welts.

2.69 Regular $3.00—Ladies' Colt Pumps, with large ribbon bows, 1½ Cuban heels. New pointed toes.
Turn Soles.

3.20 — Regular $3.50 — Ladies' Ideal Kid Pumps, with ribbon bows, twin slip linings, made on the new pump last. Goodyear Welts.

2.25 Regular $3.00—300 pairs Ladies' Vici Kid Button and Lace Shoes—¾ foxing, patent leather tips, oak soles. Goodyear Welts.

3.10 —Regular $3.50—Ladies' Coltskin Button Shoes, with fine matt kid tops, tip and no tip, new last, 1¼ Cuban heels.
Goodyear Welts.

2.79 —Regular $3.00 and $3.50—Ladies' Coltskin Lace and Blucher Cut Shoes, low broad and Cuban heels. New bulldog lasts.
Goodyear Welts.

Umbrellas of Interest to Men and Women

We will place on sale 300 Umbrellas, 26 and 28 inch. They are made from the best selection of fine imported piece-dyed taffeta, a quality that we know will give perfect satisfaction. The new and improved tape edge which gives tone to the umbrella. Exceptionally fine lustre and strictly fast color. Made with imported paragon frame and strong steel rod. The collection of handles includes fine English boxwood plain and silver trimmed; pearls, horns, with gold and silver bands and swedges; gunmetal and partridge posts with silver-trimmed caps in various styles; buckhorns with silver swedges, and many very desirable novelties which always sell first. Umbrellas that usually sell for $2.00, we are offering for, special **$1.50**

Spring Silks of Great Beauty Here!

Silks and Satin Foulards—22 and 24 inches wide, "all silk," in garnet, navy, royal, light brown, tan, light blue, reseda, cadet, old rose, lavender, Alice blue, silver gray, white and black grounds; in polka dots, coin dots, small, medium and large combinations; also flower effects; all this season's designs; 5,000 yards in all, at

59c, 69c, 75c, 1.00, 1.25

Colored Surah Silks—*24 inches wide, "all silks,"* in navy, brown, garnet, reseda, pink, royal, light blue, white, ivory, cream and black; regular 75c, at ..... **.49**

Broad St. Cedar St. | **W. V. SNYDER & CO.** NEWARK, N. J. | Broad St. Cedar St.

POINTS FOR THE BUYERS

Brokaw's creamery on East Front street is the place to get fresh eggs, butter, pure milk and cream, at prices within your reach.

A. H. Enander, the sanitary plumber of Watchung avenue, can always be depended upon to do the best work and his charges are reasonable.

Do you contemplate moving? If so, let John Winzeneid, of Lee place, do the work. It will be done right and the charges will be reasonable.

The best anthracite coal mined is sold by Boice, Runyon & Co., of Park avenue, and for this reason you should place your orders with this firm. Prices are always right.

A. E. Force & Co., of West Front street, will be pleased to have you inspect the large stock of goods at its store. The showing of white goods is very attractive, as well as the goods in every other department. The firm is making extensive preparations for the spring and summer trade and it will be to your advantage to watch the announcements for bargains.

Jerseyites Made Masters of Foresters.

New Haven, Conn., March 8.—Thirty students graduated from the Yale Forestry School this week, the commencement being held earlier than that of the other departments to give the graduates a chance to accept positions open to them this spring. Among the students who received the degree of master in forestry were David Townsend Mason, of Bound Brook, N. J., and Charles Parker Wilber, of New Brunswick, N. J. The former is a B. S. graduate of Rutgers and the latter a B. A. graduate of Rutgers, both 1905.

Night Schools for Aliens.

Trenton, March 8.—Senator Wakelee put in a bill Wednesday authorizing boards of education to establish evening schools for foreign born residents for the teaching of English and the native language of the pupil and for explaining the government and laws of the United States. It limits the State's expenditure for the purpose to $5,000 a year in any district.

SCHEERER & CROWN

74 and 76 Market St., Newark, N. J.

The most liberal credit house on earth. Prices always one-third lower than others ask for similar quality.

NO DEPOSIT REQUIRED

WE FURNISH A 3-ROOM FLAT COMPLETE FOR $7.))

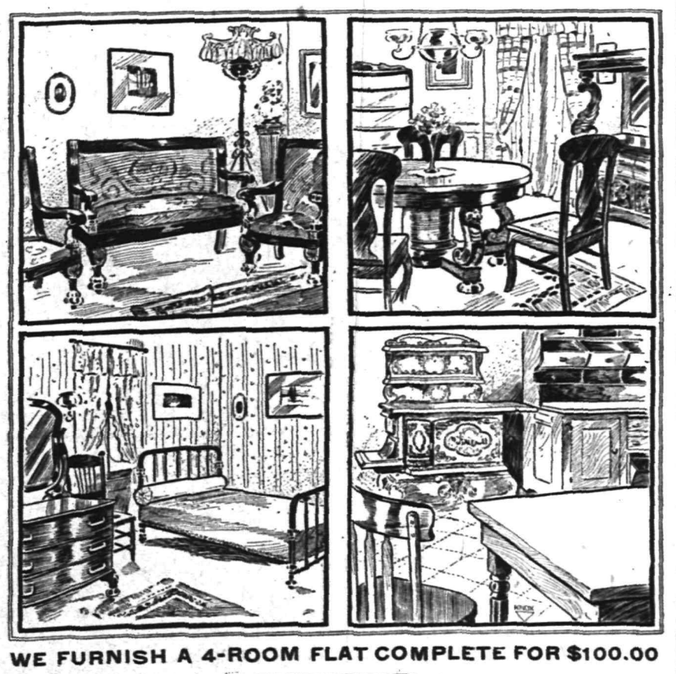

WE FURNISH A 4-ROOM FLAT COMPLETE FOR $100.00

A postal card will bring our salesman to your home to take your order on the following terms of credit:

For Furnishings of 1 Room, no deposit, Payments 50c weekly;
For Furnishings of 2 Rooms, no deposit, Payments $1.00 weekly;
For Furnishings of 3 Rooms, no deposit, Payments $1.50 weekly;
For Furnishings of 4 Rooms, no deposit, Payments $2.00 weekly.

Carfares Allowed when Purchases are Made at the Store

THE GREAT 12 ACRE STORE

HAHNE & Co

Newark's Store Beautiful

BROAD NEW & HALSEY STREETS

Artist Dressn. s

MAKE THE SPLENDID SUITS AND GOWN

NEW STYLES ARE HERE IN UNMATCHED ..TY.

Once you know the source of the apparel we present for women's wear you will not wonder at the rarity and charm of the dresses you see here. Makers who employ large staffs of skilled designers, expert tailors and artist needle-women, supply us with the gowns that have so delighted our patrons in the past, and will win their approval this season. Everything about the gowns we offer is so nicely and tastefully done that they are simply above criticism.

Some idea of the variety now here to choose from and the low early season prices we are quoting will be had from what follows:

Stylish Suits of Black or Blue Panama—In extremely stylish models, the jackets being semi-fitted and trimmed with braid and fancy vest effects, the skirt nicely plaited; suits that we value at $16.50 are being offered at..... **$12.98**

Rich Suits of Broadcloth—In fancy plaids and checks, and blue, blac' and brown Panama and Serge; made with tight-fitting, semi-fitting and box coats; trimmed with plain or fancy braid, tailor straps and stitching. Two special models at **$19.50** and.....

Smart Suits of Broadcloth—In stripes, plaids and overplaids; with taffeta and fancy braids; jackets in Eton and coat effects; skirts ly plaited; valued at $22.50; priced here at only.....

Box Coat, Cutaway Coat and new Eton Suits of Panama, imported plaids and overplaids and plain cheviots; trimmed with braid, taffeta and tailored straps; beautifully lined with taffeta; skirts side-plaited in striking models; value $39.00; offered here at..... **$29.50**

Cutaway Coat Suits of fine serge, in black, blue and brown, with either box or side plaited skirts; suits rightly valued at $35.00; offered here at the low price of **$25.50**

Suits in Fancy Eton, Gibson and Three-Button Cutaway Coat and Vest Effects—Made of voile over silk and of fancy cheviot and Panama with trimmings or braid and taffeta; both side-plaited and trimmed skirts to suit your taste; elegant suits, would be considered moderately priced in many stores at $50.00; offered here at **$39.50**

These Coats Will Win You Surely.

IS THERE ANY EQUAL COLLECTION OF STYLES ANYWHERE?

Covert Cloth Coats in jaunty styles; smartly made with tailored straps; lined with satin—coats that would readily sell at $10.50, offered as a special feature at **$7.50**

Black Broadcloth Box Coats—Very jaunty indeed; made with tailor straps; lined with satin; value $14.50; special priced **$10.50**

Black Broadcloth Box Coats—Trimmed with braid and fancy trimmings; lined with gray satin; dashing coats indeed; value $16.50; priced **$12.50**

Covert Cloth Coats in corset effects, very stunning indeed; 45 tailored straps distinguishing them; lined with satin; coats that might be sold at $16.50; another *big feature of our* Garment Shop at..... **$9.50**

Fancy Box Coats of Black Taffeta—Trimmed with black braid and laces; exquisitely lined with white satin; beautiful models that will delight the most fastidious; very low priced at **$10.50, $12.50 and $18.50.**

Fine Silk Petticoats---$5.

THEY ARE EASILY WORTH $8.95.

Beginning at **9 A. M.** tomorrow morning we will offer this lot of exceptionally nice **Silk Petticoats** made of heavy quality of Taffeta in solid colors and two-toned effects; a dozen shades to choose from as well as black; made with circular, shirred and *accordion plaited flounces* 12 to 16 inches deep; some ruching trimmed; petticoats that by any fair standard would be valued at $8.95; purchased by us before the recent advance in the cost of silks struck the market, so that we are now able to offer them at the amazingly low price of..... **$5.00**

No mail or 'phone orders filled at this price.

Right Clothing for Men.

Fresh, new Spring styles are now being generously shown in the best made clothing that we know of—the kind that we sell. New and handsome patterns cut in the most correct styles and right proportions, tailored so as to insure not only a perfect fit but permanently proper shape and offered at prices that will be found to be most moderate.

Suits of pure Worsted in fashionable and drak grays, alpaca lined, are here at **$12.98**

Black Thibet Suits in newest Spring styles, serge and Venetian lined; beginning at **$9.98** and rising by easy stages to **$30.00.**

Men's Trousers, $1.50 upwards.

Spring Overcoats in various lengths, made of soft finish coatings, many of which are particularly nice ones in black and Oxford; full lined with silk; coats that would be considered big bargains at $25.00, selling here at..... **$20.00**

Other Spring Overcoats of all-wool cloths in handsome grays and tans, **$9.98, $11.98** and **$15.00.**

Men's Priestly Cravenetted Raincoats—Nice for wear on pleasant days and a protection to you when the showers come; stylish and dressy; right-fitting garments; everyone stamped "Priestly Cravenette," insuring you rainproof qualities; prices **$9.98, $11.98** and **$14.98.**

Boys' Suits with 2 pair of Pants $4.98

We challenge you to match these $4.95 Suits at any price this side of $6.50 even though you get only one pair of trousers elsewhere. These suits with the extra pair of Knickerbocker trousers are cut in the newest Spring models; Single Breasted with yoke or Double Breasted with belt—the belt being removable, and they are cut extra long and full—more cloth in each suit than is generally put into boys' suits and better tailoring thruout than is usually found in much higher priced ones.

By all means see these with which we give you two pairs of Knickerbockers, at only **$4.95**

Other Suits and **light weight Reefers** at from **$1.98** to **$12.98.**

Boys' Blouses, Separate Trousers and **Wash Suits,** in Springtime styles and weight.

IF YOU ARE LOOKING FOR
TRUNKS, SUIT CASES OR BAGS
CALL AT
O. M. DUNHAM'S, 129 Park Ave
TRUNK STRAPS—ALL SIZES.

TRY A PRESS WANT AD

To Pension Public Employees.

Trenton, March 8.—Senator Colby introduced a bill Wednesday providing for retiring on half pay employees in the Civil Service who have reached the age of sixty years and who have held their places for twenty years.

—Mr. and Mrs. William McIntosh, *of College place, contemplate moving* to North Plainfield about April 1.

CHRISTIAN FIELD.

The fourth quarterly conference of the First M. E. church was held in Vincent chapel Wednesday night, the business being of a routine nature.

The Junior Society of the Congregational church *met yesterday* and enjoyed a special programme under the direction of the pastor, Rev. C. L. Goodrich.

Arrangements have practically been completed whereby the present members of the First Baptist church choir will continue another year and no changes are anticipated.

The members who are interested in the formation of a baseball team are urged to attend a meeting of the Boys' Athletic Club, of the First Baptist church, tonight at 7:30 o'clock. Plans for the season will be discussed.

The choir of Grace church has begun rehearsals of "The Crucifixion," which will be given at the church Monday night in Holy Week. W. E. MacClymont, organist, is preparing an elaborate programme for the Easter service.

The special Lenten musical service will be held at the First Baptist church, under the auspices of the choir on Thursday night, March 28, when "The Seven Last Words" will be sung. The choir will probably be assisted by stringed instruments.

Mrs. E. M. Shotwell, who has been treasurer for the Women's Home Missionary Society of the First Presbyterian church many years, has been obliged to relinquish her duties owing to feeble health. Her place has been taken by Mrs. Freeman Shotwell.

Under the auspices and for the benefit of the Boys' Mission Band, of the Crescent Avenue Presbyterian church, Dillon Wallace, author of "The Lure of the Labrador Wild," will give an illustrated lecture on "What I Saw in the Labrador, and Dr. Grenfell's Work," in the chapel of the church Monday night.

PERSONAL.

Miss May VanFleet, of Liberty street, has recovered from a severe attack of the grip.

Mrs. Sandford Ramsey, *of Dunellen*, has been visiting relatives in town for a few days.

Miss Ethel Chamberlain, of Somerville, has been spending a few days in town with friends.

Miss Agnes Smith, of Philadelphia, has returned home after a visit of a few days in this city.

Mrs. James Fields, of Watchung avenue, has returned from a visit with friends at Somerville.

Mrs. T. B. Titsworth, of the Babcock building, has returned from a visit with relatives in Washington.

Mrs. William Conover and son, of Somerville, have been visiting Mr. and Mrs. Jeremiah Dilts, *of this city.*

Mrs. A. B. Davis and daughter, of this city, have returned home after a visit with relatives at Pottersville, Hunterdon county.

Miss Florence Smalley, of East Front street, has recovered from her illness and resumed her studies at the Plainfield High School.

Mrs. Maze Edwards, of West Seventh street, leaves today for Detroit, where she will visit for a short time prior to taking an extended trip further west. She will be away a month or six weeks.

Judge William Newcorn presided in the district court, Elizabeth, in place *of Judge C. Addison Swift,* who is still ill. It will probably be several weeks before Judge Swift will be able to assume his duties on the bench, and Judge Newcorn will fill his position until his return.

Fortune for Convict.

Boston, Mass., March 8.—The announcement that half of a bequest of $80,000 left by Mrs. Ellen N. Devin, who died in Brooklyn on Feb. 23, belongs to Thomas Wandlass, alias Charles Howard, who is now serving out a sentence of seven years in the Charleston State prison for burglary, has revealed the romantic story that the young man is the black sheep in a prominent New York family. Howard refuses to reveal his real identification even to his counsel, Edward P. Barry, although he has told the lawyer some of the details of his life. His father is said to have been the owner and manager of a well known New York hotel, and his wealthy mother is said to be now the wife of a Wall street banker or broker. The mother, it is said, now has a summer place at Great Neck, Long Island. Howard's sister, who shares equally with him the bequest from his grandaunt, Ms. Devin, is said to be conspicuous in New York society.

Would Repeal "Electrocution Act."

Trenton, March 8—Senator Hutchinson, of Mercer, introduced yesterday afternoon a repealer of the act of last year, and which went into force on March 1, providing for the killing of murderers by electricity. Senator Wakelee, who was the author of the "electrocution act," yesterday introduced a bill for erecting the death douse at Trenton. It is said Hutchinson, who lives in Trenton, put in the repealer to prevent the location of the death house in this city.

—Nicholas Pinchelli, an Italian employed at the Pond Tool Works, had a fall at the works yesterday morning and fractured his collarbone. He was taken to the hospital, where the bone was set.

THE DAILY PRESS.

Home News. Independent in Politics.

A. L. FORCE, Editor and Proprietor.

Published Daily, except Sunday, at 3 p. m.

105 North Avenue. Telephone 61.

Two cents a copy. Ten cents a week. $5.00 a year in advance. Delivered by carrier or by mail. No extra charge for papers mailed to points in the U. S. and Canada.

The Daily Press has the most complete carrier and mail service of any paper in the metropolitan district.

Any subscriber failing to receive a single issue will confer a favor by notifying the business office.

Advertising rates mailed on application.

Copy for Change of Advertisements to ensure change the same day must be at the office by 9 a. m.

Plainfield, N. J., March 8, 1907.

DREW SEMINARY WILL ENDOW $100,000 CHAIR.

It Will Be Known As the Henry A. Buttz Professorship—Alumni to Raise Money.

Madison, March 8.—Drew Theological Seminary Alumni Association has determined to endow a chair in honor of the president of the seminary, to be known as the Henry A. Buttz Professorship. The endowment fund will be $100,000 and a commission of the alumni has been appointed to raise it.

The members of the commisssion are: Rev. Dr. John R. Wright, of Westfield; Rev. Dr. Ezra Tipple, one of the faculty of Drew Seminary; Rev. Dr. Charles E. Hamilton, pastor of Trinity Methodist Episcopal church, of Albany, N. Y.; Rev. Dr. Frank P. Parker, of Philadelphia; Rev. Dr. H. L. Jacobs, of Altoona, Pa.

The general plan for raising the endowment fund is to secure a subscription from each of the churches, the pastors of which are graduates of Drew. About 1,000 men have been graduaated from the seminary and it is calculated that about 700 of this number are pastors of churches in this country. The other 300 are accounted for through deaths, connection with other denominations and those who have gone into business or the professions, but it will take only a small sum from each charge, about $150, to make up the amount.

The character of the professorship has not been determined.

SEVENTEEN CITIES ASK ABOUT ANTI-SMOKE LAW.

Municipalities' Mayors Send to Atlantic City for Copies of the Ordinance.

Atlantic City, March 8.—Mayors of seventeen cities have written for copies of Atlantic City's anti-smoke law, which the Supreme Court declared constitutional last week, after half of the municipalities in the upper section of the State had tried in vain to find a way to regulate the nuisance.

Atlantic City's measure penalizes proprietors whose plants emit smoke of such density that it deposits soot and affects the comfort or injures the property of abutting owners.

REV. MR. FERRIS HAS CALL TO BINGHAMTON.

Binghamton, N. Y., March 8.—It was announced yesterday that Rev. Lincoln A. Ferris, of St. Paul's Methodist Episcopal church, Newark, has accepted an invitation to become pastor of the Tabernacle church of this city, succeeding Rev. A. W. Hayes, who is to be transferred to the First Methodist church of Westfield, N. J. The Tabernacle is the largest Methodist church in this section of the State.

Bishop Wilson, who will preside at the session of the Wyoming conference, to be held here early in April, will be asked to make the appointment.

Buried In Two Counties.

Jersey City, March 8.—Parts of the body of an unidentified man, who was killed by a train last Thursday, and part of whose body was found on the trucks of an Erie train when it reached this city, were buried Wednesday in two counties. One part was buried in this county and the other in Bergen county, where it was found after the man had been killed

Old Man Hit by Car.

Paterson, March 8.—Charles Ransford, eighty-six years old, was struck by a trolley car in front of St. Joseph's Hospital yesterday and was badly injured. He was carried into the institution, and will probably die from his injuries and shock. He lives with a daughter at No. 26 Essex street.

—Daily Press want ads. pay.

ARE WE GETTING YOUR BUNDLE ?

Our Domestic Finish on Shirts, Collars and Cuffs cannot be approached by any other laundry in Plainfield.

American Steam Laundry

H. W. MARSHALL, Proprietor.

'Phone 820-R. 122 East Front St.

HE HAS LIVED A LIFE OF VARIED ADVENTURE

COL. JOHN DIETRICH WAS A FORTY-NINER AND A SOLDIER.

There lives at the Margaret Home for Friends on Arlington avenue a man who has lived a life of adventure, and is one of those attractive personalities known in history as "fighting Quakers." He is Col. John Dietrich, whose wife left the home to the New York Society of Friends at her death.

Col. Dietrich was born in Belvidere, Warren county, in 1821, and is consequently 86 years old. His mother wanted him to go to college, but he desired to learn a trade, and with her consent, he went to Bloomington, Ill., in 1839, with his brother Martin, to learn the tinker's trade in a little shop conducted by another brother, George. He learned the trade well and a few years later entered into the hardware business with a nephew in Bloomington.

In 1849 he went to New York to buy a bill of goods, and was caught by the California fever that was raging there at the time. He took passage to the Isthmus of Panama with a friend and made his way from there to San Francisco with an adventurous steamer load of forty-niners. He stayed in the gold fields seven months, but went to other parts of California after that time. He returned to Bloomington after two years and nine months with $10,000 in gold. He went back into the hardware trade and prosecuted it so diligently that his business was in a big brick building, four stories high, quite a contrast from the small shop where he had learned his trade.

While in Bloomington, Mr. Dietrich had made the close acquaintance of Abraham Lincoln, then practicing law, and of Gen. Grant, whose father had sold him a good bit of the leather he used in his business. He often visited Lincoln at his home in Springfield and learned to love and admire him as did all those who came into close contact with the great statesman. He heard Lincoln's first public address, at the Second Presbyterian church, Springfield, in 1842.

When Col. Dietrich left Bloomington in 1862 he went into the treasury department at Washington, where he remained until 1863. Then the feeling that his place was at the front impelled him to seek the fighting line. He proceeded straight to the army before Vicksburg, and was given a high place in the quartermaster's department. When Vicksburg fell, and the first Meridian raid was organized, Grant made Mr. Dietrich colonel of the First Mississippi regiment, on guard at the captured city. That was the way in which he achieved his title.

After the war Colonel Dietrich rendered valuable service in the work of reconstruction. He served as surveyor of customs of the Galveston District, Texas, and after that as postmaster of Calvert county. He took the latter office simply to straighten it out and suppress the disorder that was demoralizing the service. He did it most effectively, and so energetically, that he was the recipient of a Ku-Klux warning. He paid no attention to it, and demonstrated that he was not to be intimidated. On more than one occasion his knife and his revolver and the knowledge that he knew how to use both were the only things that kept him from harm.

In 1876, things quieting down sufficiently to allow of the move, Col. Dietrich retired, and came to Plainfield. He married his second wife, who was Miss Margaret B. Laing, here. His life since 1876 has been quiet. He lives contentedly, active enough for a man of his age, among an interesting collection of relics. Among the latter are pictures of Presidents Lincoln and Grant, presented to him by the originals, at the White House.

$25,000,000 FOR ROADS.

Joint Resolution to Bond State for that Amount is Reported by Lower Legislature.

Harrisburg, Pa., March 8.—A joint resolution proposing an amendment to the State Constitution so as to authorize a $25,000,000 bond issue for good roads, was reported favorably in the House yesterday.

This resolution was defeated in the House Constitutional Reform Committee, but the committee reconsidered its action and decided to report it out.

What Yale Men Spend.

New Haven, Conn., March 8.—Basing his deductions on statements of 500 Yale students, Professor William B. Bailey finds that $292.30 is the average annual expenditure by the student who is in whole or in part earning his way through college. In the group of men who spend less than $500 in a college year the average for clothing is only $31.40, or a little more than six per cent. of what the man who spends $2,000 or more expends. The self-supporting students spend about one-tenth as much for physician's care and medicine as do the wealthy men. Upon pleasure pursuits eighteen times as much and upon tobacco and intoxicants eighty-two times as much money is spent by the wealthy students as by the self-supporter.

Saturday, as Usual, Bargain Day!

Ladies' Night Gowns, 98c., trimmed with lace and embroidery; regular price $1.25 and $1.50.

Hosiery Specials

Boys' heavy ribbed Hose, extra value, 2 pairs for 25c.

Children's fine ribbed Hose, seamless, 2 pairs for 25c.

Women's Split Sole, extra fine Cotton and Lisle Hose; special .....3 pairs for $1.00

The famous Burson Hose for women, at 15c pair. equal to many 25c goods.

From the Carpet Dept.

18x36 Fibre Vel. Rugs, at.....65c
30x50 Fibre Vel. Rugs, at.....$1.15
27x54 Fibre Vel. Rugs, at.....$1.25
18x36 Smyrna Rugs, at.....$1.98
59c English Oilcloth, at.....39c
Fine Japanese Matting, at.....25c yard
Good Cocoa Door Mats, at.....39c
Special Brussels Carpet, at.....65c yard
A lot of sample Hassocks, at.....39c
Regular $1.25 Inlaid Linoleum, at.....98c yard

Basement Bargains

Plain Pressed Glass Table Tumblers, at 25c a dozen, instead of 39c.

Decorated 10 piece Toilet Sets, regular price $2.00; special at.....$1.69 a set

Decorated Porcelain Cups and Saucers, regular $1.50 a dozen; special at.....59c a set

The Waterbury Nickel Alarm Clocks, regular price $1.00; special at.....75c each

FeltCovered Sleeve or Shirt Waist Ironing Boards, regular 40c; special.....19c

Jardineres and Stands .....98c which includes a weathered oak stand and fancy jardiniere, regular price $1.98.

Sale of Bed Outfits.....$5.98 instead of $8.50; a heavy white enameled bed with brass trimmings; wood woven wire springs, and a soft top genuine excelsior filled matress.

Men's Furnishings

Dress Suit Cases, canvas covored, light weight, 24 inch size, at.....$1.50

A regular $5.00 Leather Suit Case, 24 inch, 3 hinges and double straps, for.....$3.98

24 inch Cowhide Suit Cases, steel frames, brass trimmed, hand stitched, linen lined, with shirt pocket and double straps; a regular $6.98 case, for.....$5.00

New Spring patterns of Lion Brand Shirts, plaited and plain, with attached and detached cuffs, the best $1.00 shirt made.

An elegant line of new Madras Negligee Shirts, in checks, stripes and plain colors, extra value at 50c

Manufacturers' samples of Fancy Seamless Sox, special .....2 pairs for 25c

Medium weight Derby Ribbed Underwear at 25c a garment

The new Spring Neckwear is now on sale, all shapes, styles and colorings, equal to regular 50c grade, ...25c

Demorest Sewing Machines

Some of their advantages—Constructed on the lock-stitch principal, high arm, automatic take up; double feeds; perfect tension; self-threading shuttle; automatic bobbin winder, etc. We sell them on the Club Plan, which enables you to buy a $40.00 Machine for $19.50, and pay for it on very easy terms.

White Goods Special

We have just received from one of the best mills in the country about 50 pieces of fine White Goods, comprising Striped and Figured Madras, Lawns in Plaids, Checks and Stripes, Plaid and Dotted Swisses, and mercerized Swiss Muslins. They are sample pieces, and were bought away below the market prices. The greatest values in Shirt Waistings etc., this store has ever shown.

Values up to 35c at 20c yard.
Values up to 25c at 15c yard.

In Wash Goods

Best Merrimac Fancy Prints, all new styles at .....6c yard

Golden Crest Dress Ginghams, in checks, plaids and stripes, regular price 10c yard, at..6½c

The Woodhull & Martin Store

RESOLUTIONS OF RESPECT.

At the regular meeting of the Board of Directors of the Central Building and Loan Association of Plainfield, New Jersey, on the evening of March fourth inst., the following resolution was directed to be prepared:

"Whereas God in all his wise providence, has seen fit to take from our midst our esteemed fellow director and associate, William H. Pangborn, in sorrow and with reverence, this Board would enter this minute and note of appreciation of his services and the loss we have suffered.

"His connection with this Board extended from almost the beginning of its organization, has been marked by wise guidance and a thorough and deep interest in the success of the Association.

"Taken from us in the prime of life, we mourn his loss, and would extend to his family and friends our deepest sympathy in this hour of their bereavement."

It was ordered that the foregoing minute be entered on the minute book of the Association and a copy be sent to his family and also published in each of the local papers.

WM. M. STILLMAN,
J. F. MacDONALD,
C. H. DUNHAM,
Committee.

EXECUTOR'S SETTLEMENT.—Notice is hereby given, that the account of the subscriber, executor of and trustee under the will of Mary E. Gardiner Baldwin, deceased, will be audited and stated by the Surrogate, and reported for settlement to the Orphan's Court of the County of Union, on Wednesday, the tenth day of April next.
Dated March 7th, 1907.
WILLIAM B. WADSWORTH,
3-8-5F Executor &c.

When Your Teeth need attention consult Dr. D. G. Atwood, 308 W. Front St. Tel. 448-R.

Governor to Visit Paterson.

Paterson, March 8—It was learned yesterday that Governor Stokes will come to this city from Trenton on Friday evening, March 15, to attend a meeting of the joint Waterway Commission to consider the water question in Paterson. While here the Governor will be the guest of Vivian M. Lewis, clerk in chancery.

Thirty Days for Swearing on Car.

Deciding to meet out severe punishment for an employe's indiscretion in swearing on a trolley car of the Public Service Corporation in East Orange yesterday morning, Recorder Franklin W. Fort, in the Police Court of that city, sent John Lynch, of Orange, to jail for thirty days after it was shown the man, while perfectly sober, had used blasphemous language on a trolley car.

The First National Bank of Plainfield

Capital and Surplus, $250,000.00.

Deposits, $1,500,000.00.

Officers and Directors:
A. J. Brunson, President.
J. A. Smith, Vice-Prest.
D. M. Runyon, Cashier.
W. R. Codington,
B. Frank Coriell,
J. A. Hubbard,
E. H. Bird,
C. L. French,
P. J. Zeglio.

Accounts of Corporations, Firms and Individuals Solicited.

Y. M. C. A. HALL
Friday, March 8, at 8:15 p. m.

Rutgers Glee Club
COLLEGE SONGS IN COLLEGE STYLE
Reading, Impersonations and Comic Imitations
An evening of fun with the College Boys
ADMISSION, 25 AND 35C.
Diagram at Hodge's Pharmacy.

ADMINISTRATOR'S SALE OF PERSONAL PROPERTY.

The undersigned, administrator of James Armstrong, and administrator with the will annexed of Ellen Armstrong, deceased, will sell at public auction on Tuesday, March 12th, 1907, on the premises in the rear of No. 35 Prospect place, in the Borough of North Plainfield, at 1.30 o'clock p. m., the following goods and personal property, to wit: All household and kitchen furniture, consisting of beds, bedding, carpets, crockery, chairs, tables, stoves, cutlery, blankets, plated and silverware, one gold watch and other goods and chattels two numerous to mention. Sale positive rain or shine. Terms made known on day of sale. Come early and secure bargains.
March 7, 1907.
E. M. LAING, Administrator.
P. H. LATOURETTE, Auctioneer. 3 7 4

PLAINFIELD EXCHANGE FOR WOMAN'S WORK.
502 Watchung Ave.

Sale of Infants' and Children's Knitted "Hoods and Sacques," Work Bags and Aprons. Burned wood fruit bowls, glove boxes, etc.
Come in and visit us.

New Plainfield Theatre.
Plainfield's Popular Play House.
Playing all the Leading Attractions.
W. J. COUNIHAN Proprietor and Manager

Saturday, March 9, Mat. and Night—
America's favorite young actor, Joseph Santley, in the peerless, Popular production,
BILLY THE KID
Prices—Matinee 25c and 35c.
Night 25c, 35c, 50c, 75c.

Tuesday, March 12—
Have you seen
A MESSAGE FROM MARS?
If not—don't overlook it. If you have seen it you'll go again.
Prices—25c, 50c, 75c, $1.

Wednesday, March 13—
Richard Milton In
What Happened To Jones?
A laugh! A roar! A scream!
PRICES—25c, 50c, 75c, $1.

Friday, March 15—
IN OLD KENTUCKY.
Better than ever.
PRICES—25c, 50c, 75c, $1.

HOFFMAN'S
Fish and Oyster Market
329 W. Front St.
All kinds of Fresh Fish, Oysters and Clams.
Good goods—Reasonable prices
Tel. No. 968.

Are You Satisfied
With your EYE GLASSES?
If not, why not try
Taylor & Co.,
152 North Ave., next to the station?
They will guarantee to give satisfaction as many can testify. DON'T WAIT—GO NOW. Everything to gain—nothing to lose. Prices moderate.

F. Hollingsworth
ARCHITECT.
The Suburban House a Specialty.
22 Forest Ave., Cranford, N. J.
3 5 1m

They Come!

They come from everywhere to see

Peck's Embroideries and White Goods

EXTRA GOOD AWNINGS
AT LOW PRICES.

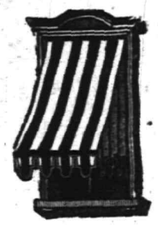

In the interests of economy, we are offering Splendid Values in Awnings. It will pay you to place your orders with us early—thus assuring Lower Prices and Prompt Delivery.

NEW SHADES.

Whatever is desirable in Shades, you'll find it here. From the making of the materials to their construction and finish, everything is the best. Let us estimate on your Shades.

SHIRLEY & JOHNSTON,
BABCOCK BUILDING, PLAINFIELD, N. J.

This Weather

does not suggest Spring and Summer Boots, but they're here in great variety. And if you happen to be needing Rubber Overshoes, we have the supply -::- -::-

VAN ARSDALE
127 East Front St.

Shades and Awnings

Don't wait until the rush of Spring Season begins, but
PLACE YOUR ORDER NOW
and it will receive our very best attention. Delivered later if you say so. Remember we Renovate and make over Hair Mattresses.

VAN CAMP & FRANKLIN,
Plainfield's Leading Upholsterers and Mattress Makers.
Front and Somerset Street Telephone 868-J

TELEPHONE 467 J
Schreiner's
PARK AVE. AND SECOND ST.
PHARMACY
For Coughs, Colds, Sore Throat and Bronchial Trouble take Schreiner's Tasteless Cod Liver Oil, 75c bottle.
LOWNEY'S CHOCOLATES AND BON BONS.

We will quote daily any listed stock you may be interested in, on request, among our regular quotations which we publish daily.
The average price of railroads stocks is over ten points lower than this time last year, with earnings and dividends much higher.
MILLS BROS. & CO.
Members New York Stock Exchange,
Sterling Building.
W. de LaR. Anderson, Manager.
Direct private wire and ticker.

Hawes' Spring Styles are in!
JAMES R. BLAIR
"Town Toggery Shop."

NEWS IN THE SUBURBS

'PLAINS AND FANWOOD.

Miss Julia Shinn, a missionary from Burmah, India, will give a talk upon missions and the w ork being done in that far away country at the Baptist church Sunday night. A silver collection will be taken.

The weekly prayer and praise meeting will be held in the parlors of the Baptist church tonight. Rev. T. Moore-Smith will lead the meeting.

David Higgins, in "His Last Dollar," was an attraction at the New Plainfield theatre, last night, which was enjoyed by a number from here.

Joe Alberts has returned to his position with the Aeolian Company, after a week's illness.

Mrs. John Miller, of Park avenue, has been entertaining out of town friends.

A meeting of the Township Committee will be held in the town rooms tonight.

Charles N. Flanders, who has been ill for several weeks, is improving slowly.

Miss Josephine Ingram is spending several days at her home at Trenton, N. J.

SOUTH PLAINFIELD.

The committee on arrangements of the Good Government Club met last night in Temperance Hall to discuss plans for the play to be given on April 15.

Samuel Goff has the contract for building the walk between the mill dam and William E. Manning's property.

Mrs. Katherine Smith, who has had a serious attack of grip, is much improved and is now out of danger.

Herman Weber, whose house was burned to the ground on Wednesday, is making preparations to rebuild.

Ernest Ladd, of Perth Amboy, has taken a position as fireman at the coaling station.

The Young People's Social Club will hold a social on St. Patrick's Day evening.

Frank Kellogg's youngest son is ill with grip.

(Additional suburban news on page 2).

"JOKE" ON A NEWSPAPER.

Man Who Wired for a Reporter Wanted to Know About Thaw Trial.

Pittsburg, March 8.—The curiosity of R. S. Mills, a manufacturer of St. Louis, to learn how the Thaw trial was progressing created great excitement in a Pittsburg newspaper office early yesterday morning.

Shortly after midnight a telegram was received from Mills stating that he would be aboard the Pullman car Manhattan attached to the Pennsylvania Railroad train which would arrive at 5:30 o'clock yesterday morning, and asked that a reporter meet him, saying that the meeting was important. A reporter was assigned to meet the train and the paper held back its last edition in expectation of a big story.

When the reporter finally dug Mills out of his bunk the man explained that he merely wanted to know whether Stanford White's son had been placed on the witness-stand.

Perkins Makes Restitution.

New York, March 8.—Because the Court of Appeals was divided in its opinion last week, when by a vote of 4 to 3 he was acquitted of a charge of grand larceny, George W. Perkins, formerly vice president of the New York Life Insurance Company, has sent to the insurance company a check for $54,019.19, representing as principal and interest the amount contributed by him in 1904 on behalf of the company to the Republican National Committee and for which he was subsequently reimbursed. By this action Mr. Perkins personally assumes the burden of the gift rather than rest under the implications made in the opinions of the dissenting members of the court.

—The Somerset County Board of Freeholders will hold its regular session at the Court House, Somerville, on Tuesday.

SHOULDER BRACES

For Men, Women, Boys and Girls.

Stooping Shoulders is one of the growing tendencies of the age. It's a great pity, especially to see children getting into the stooping shoulder habit, for, like other habits, it may become fixed and lasting, if not corrected in time.

Now is the time to brace up, and the best bracer is a pair of our Shoulder Braces, which we are selling for

75c and $1.00.

L. W. RANDOLPH,
The City Pharmacy,
143 W. Front St.

Joe Santley, As "Billy, the Kid," at New Plainfield Theatre Saturday Afternoon and Night.

Marion Ruckert, in "A Message from Mars," at New Plainfield Theatre Tuesday Night.

HAS THIRD WIFE, 'TIS SAID.

Police Are of Belief that Perhaps More Spouses Exist.

Harry Horton, who was arrested at Princeton for bigamy, is said to have confessed to having another wife in Lambertville, N. J. The police think he has more than three wives, but will not give out any additional information.

Horton has been taken from the jail at Princeton to the county jail at Trenton, as it was feared relatives of Miss Green, his latest wife, might resort to violence to avenge their wrong. His case will be tried soon, and in the meantime the police are looking for more wives, as the towns he married in are less than twenty miles apart.

To Exhibit in Paris.

Trenton, March 8.—The New Jersey Bureau of Statistics of Labor and Industries has received an invitation from the International Book and Paper Exposition to make an exhibit at the exposition which is to be held in Paris from June until November this year. The bureau has accepted the invitation and is preparing the display, which will consist largely of books, documents and pictures.

Scholars Kill Their Teacher.

Goetbo, Okla., March 8.—Because he tried to whip a boy pupil, Perry Evans, teacher of a country school, was assaulted yesterday by several scholars and so severely injured that he died a few hours later. The young men who committed the assault are under arrest.

—Mr. and Mrs. Willard Martin have leased one of the flats in the Woodhull & Martin building on East Front street.

$100 Two Elegant Upright Piano Bargains. $115

This week only, fully guaranteed Weber, Chickering, Decker bargains We have the goods, and save you from $50 to $200. Why pay agents enormous profit. Call and be convinced. Hadley's, 315 West Front street. Open evenings

A. M. RUNYON & SON, UNDERTAKERS.
402 Park Avenue. Telephone No. 40.
Office open day and night.
Office of Hillside Cemetery.
New York Office—50 Great Jones Street.
Tel. call, 3345-Spring.
New York Embalmers License—1220.
New York Registered Licensed Undertaker No. 315.

T. A. MOORE.
UNDERTAKER AND EMBALMER.
Office—508 Watchung Ave. 'Phone 790
Residence—614 East 6th St. " 741-R
New York Office, 27 Great Jones St.
Telephone Call, 2245-Spring.
OFFICE OPEN DAY AND NIGHT.

Established 1872
P. CASEY & SON.
UNDERTAKERS AND EMBALMERS.
Office, 116 Park Ave. Res., 417 W. Third St.
Office Open Day and Night. Tel. 264 R.

GEO. W. COLE.
UNDERTAKER & EMBALMER.
200 West Second St. Telephone 153.
OFFICE OPEN DAY AND NIGHT.

FRUITS AND VEGETABLES

Fancy India River Oranges, Tangerine Oranges, California Naval Oranges.

India River Grape Fruit.

Fancy Oregon Spitzenburg Apples, New York State Apples, King, Baldwin and Greening Apples.

Boston Head Lettuce, Celery, Green Beans, Cucumbers, Fresh Tomatoes, Rhubarb and Spinach.

NEUMAN BROS.
WATCHUNG AVE. and FIFTH ST.

NEW YORK HAIRDRESSING PARLOR
181 West Second St., opp. Plainfield Theatre. 'Phone 906-R
Marcel Waving. Facial Massage. Manicuring. Shampooing.
DR. S. W. REIS,
SURGEON CHIROPODIST.
$5.00 for 3 month's treatment; 25c a corn. 25c extra charge for treatment at residence.
SCALP SPECIALIST.

L. L. MANNING & SON,
STEAM GRANITE WORKS.
Corner Central Avenue and West Front Street. Opposite First Baptist Church.

Townsend's Granite Works,
Fourth and Richmond Streets.
Tel. 2214. Westfield trolley passes my office

DIED.

APGAR—On Wednesday, March 6, 1907, Jeanne M., wife of Henry H. Apgar, and daughter of Newton H. and Margaret A. Saxton.

Services at the home, 1112 West Eighth street, on Saturday, March 9, at 2:30 p. m. Friends and relatives are invited. 3 7 2

Classified Advertisements

Rates for advertisements under this heading one cent a word for first insertion, one half a cent a word for consecutive insertions of the same advertisement running for less than one month; one month, fifty cents a line (6 words to a line), double rate for advertisement set in capitals.

No advertisements received for less than ten cents.

Copy for deaths and marriage notices and classified advertising accepted up to 2:30 p. m.

THE DAILY PRESS is not at liberty to give any information regarding advertisements that require an address in care of this office. Persons answering these ads. should mail or leave answers as stated in advertisements.

Rooms and Board.

NICE furnished rooms to let. 604 Washington St. 3 7 3

1121 PUTNAM avenue, table guests accommodated. 3 6 1m

NICELY furnished rooms to let with heat and bath; breakfast if preferred; two first-class boarding houses nearby. 122 East Fifth St. 3 5 1m

TWO large rooms to rent, with board. 110 East Fifth street, near Park avenue. 2 15 tf

GOOD accommodations; low rates. Boyce's Hotel, 97 Somerset St. tf

COMFORTABLE, well heated rooms, with excellent board; also table board; evening dinners a specialty. For terms call or address Mrs. A. L. Waldorf, 132 and 134 Crescent Ave. 2 8 tf

Real Estate Agents.

HOMES FOR SALE—New 10-room house at Netherwood, hardwood floors and trim, 2 baths; high terraced lot, 100x250; plenty of shade; new house on Madison avenue, below Ninth street, 11 rooms, 2 baths; hardwood floors and trim; large lot; new house on Hillside avenue, between Putnam and Watchung avenues, 9 rooms, hall room and bath; hardwood trim and floors; lot 60 feet front; I have several lots in other locations and will build you a home to suit your ideas; I also have three new houses for sale at Westfield, which are rented and will net the investor 12 per cent. on his money. For plans and particulars write William H. Abbott, 163 North avenue, telephone 462-J. 3 2 1m

FOR quick sales and rentals list your property with Bolton, No. 5 Babcock building. 3 7 21

FARMS of every description for sale. Lemuel A. Tunison, real estate agent, Martinsville, N. J., office Mt. Horeb. 3 2 1m

THOSE desiring to own a farm should consult one who has been selling farms for years, and he is yours truly, William Henry Rogers, 136 Park avenue, Plainfield; telephone 44 tf

Lost and Found.

LOST—Dog; small fox terrier; name on collar, Carleston C. Brown. Reward if returned to 1211 Putnam avenue.

LOST—Bank book No. 563 of The Plainfield Trust Company. Please return book to the Trust Company. Payment has been stopped. 3 6 3 eod

Lost and Found.

LOST—On Friday last, black feather muff. Three dollars reward at Press office. 3 6 3

FOUND—Side comb. Owner can get it at 315 Watchung avenue and paying for advertisement.

POOR girl will be grateful if the finder of her souvenir pocketbook will leave it at Daily Press office. It was lost yesterday noon while she walked from Fourth street and Park avenue to East bound railroad station and thence through tunnel to North avenue. It contained a sum of money and was given her by a dear relative now dead. 2 16 tf

Help Wanted.

WANTED—Boy who understands care of horses. W. H. Rogers, Netherwood. 3 8 2

WANTED—A bright young man, 17 to 20 years old, of neat appearance, good address and fair education to learn retail business; good salary and good chance for promotion to right party; must furnish references. Address Retail, care Press. 3 8 2

BOY wanted. Apply 221 East Second street. 3 8 3

BLACKSMITH WANTED—First-class man on tools and tempering. Apply Ransome Concrete Machinery Co., Dunellen, N. J. 3 8 2

WANTED—Young girl to assist with housework. 423 Central Ave.

WANTED—Man to drive and take care of horse, and make himself generally useful. 324 Franklin place. 3 8 2

BOY wanted after school and Saturdays. Praed, 314 Park Ave.

COOK AND WAITRESS wanted (white). Address R. J. S., care Press. 3 7 3

WANTED—White maid for general housework; reference required. Apply 134 East Ninth St. 3 8 6

LABORERS WANTED—Ten good laborers. Apply Ransome Concrete Machinery Co., Dunellen. 3 7 2

WANTED—Boy about 17 to learn searchlight assembling; steady work. Rushmore Dynamo Works. 3 7 2

WANTED—Cook (white); also chambermaid and waitress, with references. Apply 1406 Watchung avenue. 3 7 tf

WANTED—Young men to assemble searchlights, do soldering, etc.; good chance to learn profitable trades. Rushmore Dynamo Works. 3 7 3

WANTED—Young men to learn brass polishers' trade; good pay; steady work. Rushmore Dynamo Works. 3 7 3

MACHINISTS—First class lathe and monitor hands, also a horizontal boring mill hand wanted at the Watson Stillman Co., Aldene, N. J. 3 7 9

WANTED — Factory storekeeper; some experience and best references required. Rushmore Dynamo Works. 3 7 3

WANTED—Young girl (white) for light housework. 166 Grove St. 3 5 6

WANTED—Lathe, planer, vice and floor hands. Aluminum Press Co., Dunellen, N. J. 2 27 tf

WANTED—White girl for general housework in family of three; no washing. 329 Franklin place. 3 6 tf

PATTERNMAKERS wanted. Aluminum Press Co., Dunellen, N. J. 27 tf

COOKS, waitresses and general houseworkers wanted at once at Mrs. Keller's Intelligence Office, 22 Somerset place. 12 29 tf

WANTED—First class toolmakers on punch and die, and jig and fixture work; state experience and reference. Address Employment Dept., Stanley—G. I. Electric Mfg. Co., Pittsfield, Mass. 2 28 10

Help Wanted.

WANTED — Experienced factory stock room clerk; willing to work; state experience, wages, reference, without which no application considered. Permanent, care Press. 3 7 3

COOKS, waitresses and general houseworkers wanted at once at Mrs. Day's Intelligence Office, South Plainfield, N. J. 2 9 tf

For Rent.

TO LET—House and store, near Clinton avenue. U. B. Crane. 3 8 3

SIX-ROOM corner flat to let, with improvements. Apply J. Voehl, 65 Somerset street. 3 8 3

TO LET—Apartments, six large, light rooms; all improvements, including heat; $25; adults only. 74 Jackson Ave., North Plainfield. 3 8 2

TO LET—House, 37 Prospect place, three blocks from postoffice; 12 rooms; all improvements. Chas. P. Sebring. 3 6 3

TO LET—Small store. Callahan & Son, 302 Richmond St. 3 1 tf eod

TO LET—10-room house with all improvements, on Grove street. Apply 198 Watchung avenue, North Plainfield. 3 5 6

TO LET—Choice apartment, five rooms and bath, first floor, two-family house; Fifth street, near Park avenue; rental $25; adults preferred. Apply Bolton's real estate office, No. 5 Babcock building. 3 5 tf

TO LET—Flat of 7 rooms, bath and laundry. Call before 5 p. m., 8 Craig place. 3 4 tf

HOUSE to let; 7 rooms; small family; no children. 432 West Sixth St. 3 4 6

STORE to let; Watchung avenue, Charles H. Hand. 3 2 6

TO LET—Storage rooms; clean and cheap. John Manley, insurance, 321 Park avenue. 3 1 7

TO LET—Large, new store, No. 407 Watchung avenue. Charles L. Moffett, attorney, Woodhull & Martin building. 9 24 tf

DENTIST office, heat, telephone, light, water, door attendance. 178 East Front street. 1 11 tf

Chickens and Eggs.

SETTINGS. SELECTED STOCK.

Buff and Black Orpingtons, $1 and $3	
Black Minorca,	$1.50
Buff Plymouth Rocks,	$1.00
White Leghorns,	$1.00

Stock for sale.
Plainfield Poultry Pens,
622 East Seventh St. 3 1 tf

EGGS FOR HATCHING—From choice matings of Black, Buff and White Orpingtons and White Wyandottes; also a few Black Cockerels for sale; write for prices; inspection invited. Oak Tree Poultry and Game Farm, Park avenue, Plainfield, N. J. 1 21 tf

EGGS FOR SITTING—From one pen each of Buff, Black and White Orpingtons, related to our winners at $5 per dozen; also from White and Buff Leghorns, Barred Rocks and Rhode Island Reds at $2 per dozen; inspection invited. Sunswick Poultry Farm, South Plainfield, N. J., George J. May, manager. 2 18 1m

TWENTY Barred Plymouth Rock hens, nine Buff Leghorns for sale. Brookside Poultry Farm, north of Lincoln, on trolley. Mail address, Bound Brook. 3 7 3

FOR SALE—Two thoroughbred Plymouth Rock roosters. Call 29 Sycamore Ave. 3 6 3 w f s

EGGS from ribbon winners at Paterson, Trenton and Madison Square; White Wyandottes, $2.50 per setting; Golden Wyandottes, $3 per setting. F. M. Smalley, East Front St. 3 7 1m

BARRED Plymouth Rock, Rhode Island Red and White Leghorn eggs from the best strains in the country; $1 per setting; $5 per hundred. George Howard, Jr., South Bound Brook, N. J. 3 5 3m

FOR SALE—Pekin ducks and fresh eggs. Netherwood Farm. 3 5 6

WANTED—Setting hen. George Bridge, Fourth and Rock Ave. 3 4 5

Money to Loan.

MONEY to loan; improved city property. Reuben Knox, The Stirling. 3 4 6

MONEY to loan on mortgage; five per cent. Louis A. Clement, lawyer, Babcock building. 3 4 6

TO LOAN on bond and mortgage, $3,000, also $3,500, on satisfactory risks. J. F. MacDonald, 149 North avenue. 1 31 tf

MONEY to loan, five per cent. gilt edge real estate. J. T. Vail. 1 14 tf

MONEY to loan at 5 per cent. on first mortgage. Mulford, opposite depot. tf

TO LOAN—Money on first mortgages at 5 per cent. V. W. Nash, Jr., 221 Park avenue. 6 22 tf

$4,000.00 TO LOAN on first bond and mortgage, on Plainfield property at five per cent. Charles L. Moffett, attorney, Woodhull & Martin Building, East Front street. tf

TO LOAN—Money on good mortgages. George F. Brown, 94 Somerset street. tf

Miscellaneous.

PLAINFIELD BIRD STORE—Fine singing canaries, pet animals, fancy chickens, goldfish. 204 Watchung avenue. 3 8 1m

IDEAL coffee strainer, 39 cents while they last. 120 Watchung avenue. 3 7 6

FURNITURE removed. Breem's Express, 202 East Front street; telephone 697-W. 3 7 6

FASHIONABLE dressmaker, and the making of children's clothes. 120 Madison avenue, Jackson building, flat 18. 3 5 6

COMMISSION auction sale, forty horses, wagons and harness, Saturday, March 9. Cathers, 108 Somerset St. 3 4 5

THNKING OF MOVING? See Smith, the expressman, 409 East Second street. 'Phone 750. 3 2 tf

INSURANCE of all kinds cheap as the cheapest and good as the best; 20 years with the Metropolitan Life. John Manley, 321 Park Ave. 3 1 7

PAINTER, decorator, paperhanger, prepared to meet all requirements, real estate, landlords or private; reliable, responsible; get my estimate. Louis Siercke, Plainfield P. O. Box 561. 2 28 1m

MRS. BONY — High-class dressmaking; French models; fine work remodeling; moderate prices. 12 Stone St., North Plainfield. 2 25 1m

REMOVAL NOTICE—New York dental parlors removed to Woodhull & Martin building. 2 18 1m

DOGS and all kinds of pets boarded. 36 Raymond Ave. 2 21 1m

FREE! FREE! Six fine square pianos, for cost of tuning and carting only; great chance for beginners and others. Call at once, Hadley's piano salesrooms, 315 West Front St. 33 tf

DEAD animals removed. Ruckman Brothers, 204 Plainfield avenue, 'phone 415-L. 8 28 6m

P. F. LATOURETTE, auctioneer; sales promptly attended to; satisfaction guaranteed. 326 West Front St. 2 10 tf

BEFORE selling your furniture see Latourette, 326 West Front St. tf

BABIES crochet sacques for sale; all prices; also ladies' knitted sweaters made to order. Mrs. Mayer, 54 Pearl street, North Plainfield. tf

THE highest cash price paid for household goods, furniture, etc. Fred W. Hand, Auctioneer, 136 East Second street. 'Phone 1722. tf

Wanted—Miscellaneous.

ELECTRIC MOTORS wanted. Wagner alternating current, any size. Send particulars and price. Address, Motor, Daily Press. 3 8 6

WANTED—$3,500 on Front street property at 5 per cent. Address, A. B., Press office. 3 8 3

WANTED—Place with several acres of ground, convenient to Plainfield. Address G. E. M., care Daily Press. 3 7 tf

WANTED—One or two unfurnished rooms. Address J. J., care Press. 3 6 3

WANTED—House (with improvements) and barn; centrally located. Address E. B., care Press. 3 2 6

WANTED—Jersey chestnut timber for turning. John Herrmann, 410 Somerset street, North Plainfield, telephone 70-J. 3 2 6

WILL care for good horse for the winter for use of same. Address Good Care, care Press. 10 6 tf

Situations Wanted.

POSITION wanted by middle-aged woman as managing housekeeper. Address D. M., care Daily Press. 6 3

COLORED girl wants days' work, laundress or housecleaning. Call 620 West Fourth St.

A MIDDLE-AGED lady would like a position as companion to a lady. Address M. A., care Daily Press. 6 3

For Sale.

FOR SALE—Depot wagon, and wagonette "T" cart seating four or six; also single harness, and two sets of fine double harness made by Cross, and one set double pony harness. Apply, Fred W. Hand, East Second St. 3 8 3

FOR SALE—Two fine heifers, one soon to give milk. F. D. Baerman, Dunellen.

GOOD work horse for sale. 620 West Fourth St.

$50 BUYS small upright piano; fine condition; must be sold. Hadley's piano storage salesrooms, 315 West Front street. 3 8 3

FOR SALE—A carpenter's toolchest, 2 ft. x 1½. Call after 6 at 437 East Fifth St. 3 7 3

FOR SALE—We have a pair of high class bay cobs, six years old; bred in St. Lawrence Co.; they are perfectly matched and worth $1,500; will sacrifice to quick buyer. Somerset Stables, telephone 395-J. 3 4 3 eod

FOR SALE—10-room double house; good investment. Address J. A. S., 197 Somerset St. 3 4 6

For Sale.

NEW house for sale or to let at Netherwood. Charles H. Hand. 3 2 6

FOR SALE—Two houses, front and rear. Apply 343 Cottage place. 2 28 1m

FOR SALE—Very large black walnut sideboard, suitable for clubhouse or large dining room. 204 Somerset street. 3 4 6

FOR SALE—Houses and lots in all parts of the city; some small houses; small cash payments. Isaac Vail, 105 East Front St. 3 4 6

FOR SALE—Properties for cash or monthly payments; cheaper than renting. LaRue, next to station and next to bargain. 3 6 tf

$6 WILL buy self-feeding parlor stove; cost $15; used but little while. Address H. E., Press office. 3 5 5

FOR SALE—Good family horse; afraid of nothing; also three carriages, and two sets of harness. 15 Jackson Ave., North Plainfield. 3 6 3

FOR SALE—The property No. 1235 Watchung avenue; ten rooms; two baths; lot 67x160 ft.; possession April first. D. C. Ivins, 937 Hillside. 3 4 tf

FOR SALE—70 Cedar bean poles. 1219 Putnam Ave. 3 6 3

FOR SALE—At Somerset stables, you can get suited with a horse if you want a good one; we have the best assortment in the county; call and see them; every horse guaranteed. Somerset Stables, telephone 395-J. 3 4 3 eod

$5 FOR lady's high grade wheel, used but little. Address N. W., Press office. 3 5 5

FOR SALE—Six-room house; improvements; and in good location. For particulars, Apply 452 West Sixth street. 3 6 3

FOR SALE—Very desirable eight-room house; all improvements, gas and electric light; lot 40x170; possession May 1; a good bargain. J. T. Vail. 2 16 tf

HOUSE for sale at Netherwood, plans can be seen at my office. New house to let; ten rooms; all improvements; steam heat; $55 a month. Building lots for sale; cash or installments; when your lot is paid for I will build you a house. Charles Hand, 319 Watchung Ave. 2 14 1m

FOR SALE—A fine lot between Park and Watchung avenues, on Second street. M. F. Gano, 221 Park avenue. 2 5 tf

OLD PAPERS for sale; put up in packages of 100 copies for 10c. Apply at this office. tf

REAL ESTATE for sale, rent and exchange at bargain figures; insurance in strong companies at lowest rates; money t oloan at five per cent. Thickstun & Emmons, 197 North avenue. 9 28 tf

FOR SALE—House and lot on Webster place, near Watchung avenue; fine location; 8 rooms; all improvements. J. V. E. Vanderhoef, 39 Prospect place, North Plainfield. 11 20 tf

LOT FOR SALE on John street, near West Seventh, 50x150; fine location; will sell very reasonable. J. V. E. Vanderhoef, 39 Prospect place, North Plainfield. 11 20 tf

REAL ESTATE FOR SALE—Houses and lots in all parts of the city; properties that I have picked up in trade that I can sell you for less than market prices; if you want to buy or have anything to sell come and see me. J. V. E. Vanderhoef, 39 Prospect place, North Plainfield. 11 20 tf

FOR SALE—Coal and lumber business, grocery, butcher, livery, trucking, automobile garage; all kinds of business bargains. Ira L. LaRue, next to station, next to bargain. 31 tf

A CHANCE for a working man to buy a home on West Second street; very little cash required. J. V. E. Vanderhoef, 39 Prospect place, North Plainfield. 11 20 tf

FOR SALE—Seasoned cord wood; cut in lengths to suit purchaser; also mill slabing at $6 per cord; orders will be given prompt attention. John V. TenEyck & Son, P. O. Box 57, Metuchen, N. J. 1 8 3m

FOR SALE—Four lots on Westervelt avenue, near Front street; terms to suit. Apply 103 East Fourth St., near Park Ave., Bacon. 6 11 tf

FOR SALE—At one-half cost, 5-horse Westinghouse compound engine (Junior) in good condition; cost $250; our price $125. Call at Daily Press office.

FOR SALE OR FOR RENT—Several houses, stores and offices. J. P. W. Taylor, 102 North Ave. 12 20 tf

FOR SALE—An elegant lot on East Second street, size 50x200 feet; close to town; just the spot for a good double house. J. V. E. Vanderhoef, 39 Prospect place, North Plainfield. 11 20 tf

FOR SALE—House and lot, on West Fourth street, near Grant avenue; 10 rooms, city water and toilet; rents for two families; a bargain for some one. J. V. E. Vanderhoef, 39 Prospect place, North Plainfield. 11 20 tf

PRIVATE SECRETARIES.

We have constant calls for stenographers and private secretaries. Young men who can take dictation rapidly and transcribe their letters correctly, who possess judgement and tact and can be entrusted with confidential matters are offered splendid chances for advancement. No better way for a young man to succeed than through such a position; salaries $900-$2500. Offices in 11 cities. Write us today.

HAPGOODS (Inc.) Brain Brokers,
305-309 Broadway, New York.

SALE OF

Odd Size Carpet Rugs

AT BARE COST OF THE CARPET ALONE.

Room Size Rugs of Velvet Carpet.
Sizes 6x9 ft. to 9x12 ft.
12.98.
Also others at lower and higher prices.

During the dull season we've been making up these very beautiful Rugs from odd size pieces of carpets not large enough for a full room.

They all go on sale Saturday at the bare cost of the Carpet to us. Bring the measurement of your room—and practically pay your own price.

BUY NOW—PAY LATER IN SUMS TO SUIT.

D. WOLFF & CO.

81-83 Market Street, Newark

WE SELL EVERYTHING:
Clothing, Furs, Cloaks, Suits, Millinery, Shoes, Hats, Dry Goods, Pianos and Organs.

A Clearance Sale.

WINSLOW ICE SKATES
HEATING STOVES
25 Per Cent. Discount.

on all Ice Skates now in stock. We still have a good assortment of Club and Hockeys.
Spalding Hockey Sticks, regular 25c, special.....20c
Spalding Hockey Pucks, regular 25c, special.....20c

10 PER CENT. REDUCTION
on the remaining stock of Heating Stoves.
Our Housefurnishing and Hardware departments are as complete as usual.
If you cannot find what you want elsewhere—Come to Griffen's.
Tinning and Plumbing a specialty.

A. M. Griffen,
119-123 East Front Street. Tel. 6-J.

PUTNAM & DE GRAW.

Fancy Half Hose at 15c the pair. Gents' Neckwear at 25c and 50c
New Laces, Embroideries White Goods, Ginghams and Percales.
Black and White Silk Elbow Gloves $1.00.

DRUGGISTS.

WEEKS' Break Up a Cold TABLETS
25C PER BOX.
Guaranice No Cure No Pay.

POWERS' Pharmacy Co.

B-WISE
and get a bottle of Nagle's Laxative White Pine Balsam, an excellent specific for coughs and colds. 25c per bot.
"Prescriptions our specialty."
C. M. NAGLE'S PHARMACY,
Tel. 911-L. Front and Grove Sts.

COUGH WAFERS.
A Cough Syrup without water. A common sense, antiseptic, anodyne expectorant for cough and sore throat. For the relief of bronchial, pulmonary, spasmodic, asthmatic coughs, bronchitis, hoarseness, loss of voice and all irritations of the throat and lungs.
DUDLEY S. MILLER
Prescription Druggist.
Park Ave. and 4th St. Plainfield, N. J.

Hodge's Pharmacy.

Reliable goods in all Departments.
Agency for Belle Mead Sweets.
Tel. 210-J. Y. M. C. A. Building.

HOTELS.

HOTEL WALDORF
EAST FRONT STREET.
HENRY WINDHAM, Prop.
Gottfried Kruger's Extra Beer on draught. Imported Wines, Liquors and Cigars. Hotel accommodations and private Dining-Room.

HOTEL KENSINGTON
(Licensed.)
J. H. STAATS, Prop.
107-109-111 North Avenue.
Everything New and Up-to-date.
An inspection solicited.

HOTEL IROQUOIS
Commercial Headquarters. J. W. LEARY, Proprietor. Plainfield, N. J.
Pabst Milwaukee Beer on draft.
SUNDAY DINNERS
SPECIAL FEATURE

RENTALS — REAL ESTATE.
GEO. F. BROWN.
Insurance and Real Estate
Commissioner of Deeds—Rents.
94 Somerset St. 'Phone 160.
REAL ESTATE.

EDUCATIONAL.

PLAINFIELD BUSINESS COLLEGE.
Cor. Park Ave. and E. Front St.
Tel 471-W
Day and Evening Sessions.
Superior ENGLISH TRAINING.
Fine opportunities for young men.

All the latest **Popular Sheet Music**
Vocal and Instrumental at 19c a copy.
CHAS. M. SUHR, 144 E. 4th St.

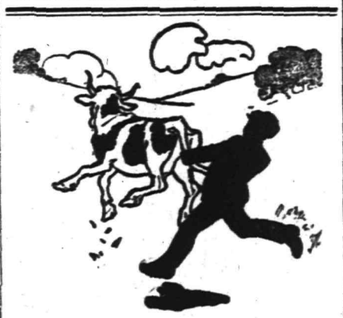

Getting Good Meat

is difficult unless you favor us with the order. We do not say it is impossible to obtain good meats elsewhere, but we have a monopoly on all raised on a farm which is celebrated for the quality of its stock, and you will find the

Beef, Veal and Lamb

we offer, young, plump and tender. Orders for large or small quantities promptly filled and delivered.

Fred. Endress,
131-135 WEST FRONT ST.
'PHONE 155.

STATIONERY AND TOYS.
HARPER,
411 PARK AVENUE.

Try a box of
DOBBINS' CIGARS.
Clear Havana Nickle Yara or any kind that you desire. Manufactured at 120 North avenue, opposite Kensington Hotel, Plainfield, N. J.

REMOVAL NOTICE.
STANLEY, Florist
is now located at
159 EAST FRONT STREET.
Woodhull & Martin Building.
TELEPHONE 928J

(A)
Our "New Process" Carpet Cleaning Saves Fabric and Thoroughly Cleanses.

Amos H. Van Horn, Ltd.

IT'S NOT WHAT YOU EARN
"IT'S WHAT YOU SAVE"!!

The savings you're shrewd enough to make NOW are going to put you in comfort for all the future—the money you manage to save NOW on the furniture you buy at "No. 73" is going to stand you in good stead later on! It's NOT what you earn so much as what you SAVE—therefore, study your interests and buy when and where you save most—and that's HERE! Spring lines are in readiness for you—terms to suit, cash or credit.

Parlor Suits
22.00 Tapestry Suits
17.98
32.00 Velour Suits
26.50
40.00 Damask Suits
32.00
(80 other patterns)

Chiffoniers
12.00 Chiffoniers
8.00
14.00 Chiffoniers
10.75
16.00 Chiffoniers
12.49
(Over 40 other kinds)

The famous Portland Range
Over 17,000 homes made cheerful by our famous PORTLAND RANGE. Thoroughly reliable for baking, etc. Economical coal consumers. All known stove improvements, including ring lids, wire knobs, duplex grates, etc. Over 50 other makes of ranges—all guaranteed. Also Parlor, Pot, Cylinder, Laundry and Oak Stoves. Lowest prices.

The Acme Washer
The height of perfection in Washing Machines. Swings as easy as a pendulum. A child can operate it. Ball-Bearing. No metal uprights to rust or tear your clothes. Washes more clothes in less time than any other machine. Call and see it operated!

Sideboards
16.00 Sideboards
12.50
18.00 Sideboards
14.98
20.00 Sideboards
16.75
(Over 60 other kinds)

Bedroom Suits
32.00 Suits
27.00
38.00 Suits
30.00
44.00 Suits
35.50
(Over 60 other kinds)

AMOS H. VAN HORN, Ltd.

Be sure you see "No. 73" and first name "AMOS" before entering our store.
ACCOUNTS OPENED—EASY PAYMENTS
73 MARKET ST., NEWARK, N. J.
Near Plane St., West of Broad St.
All trolleys transfer to our door.
Telephone, 880

Wm. Hand & Sons,
Moving Vans and Storage Warehouse for Furniture, Pianos, etc.
Truckmen and Riggers.
136 E. Second St., Plainfield.
Telephone 1722.
All work will receive prompt attention.

William H. Kirch
CARPENTER AND BUILDER
66 DUER STREET, N. PLAINFIELD
Estimates cheerfully given.
Jobbing promptly attended to. Tel. 462-J.

BUTCHER
Grandview Meat Market,
GEO. EGEL, Prop.
198 Somerset St. Tel. 321-J.
Choice Meats, Poultry, Game and Provisions.
Orders called for and delivered.

ALEX. LUSARDI,
Foreign and Domestic Fruits, Choice Confectionery, Nuts, Cigars, etc.
211 W. Front St. Tel. 507-W.

FINE CABINET and other **PHOTOS** at **LOWEST PRICES**
THE MATZEN STUDIO
131 East Front Street.

E. B. MAYNARD.
New Shop, New Furniture, Best Service.
TONSORIAL ARTIST.
Also Choice Cigars.
141 North Ave., Plainfield N. J.

JOHN WIRTH
(Successor to Henry Lierke.)
Bakery and Confectionery.
201-203 West Front St. Tel. No. 723.
All orders delivered at short notice.

WM. H. BROKAW,
Carpenter and Builder.
I estimate on shmall as well as large contracts. Will call and submit figures.
361 West Front St. Tel 301-L

Hoagland's CITY EXPRESS
Furniture Moving, Baggage, Freight, Piano.
OFFICE 205 Park Avenue. Telephone 633-W
Residence Tel. 648-L

Smalley Bros.,
147 North Avenue.
BUTCHERS.
Everything usually found in a first-class market.
Roasting and Broiling Chickens a Specialty. "Berkshire" Sausage.
Orders called for and delivered.
Telephone 83-A.

J. C. POPE & CO.,
INSURANCE AGENTS,
110 E. Front St., Plainfield, N. J.

A. H. ENANDER,
Sanitary Plumbing, Gas Fitting, Steam and Hot Water Heating.
Contractor for Sewer Connections.
125 Watchung Av. Rear.

L. Moraller & Son,
Watchmakers and Jewelers.
Watches, Clocks and Jewelry.
Fine Watch and Clock Repairing a Specialty.
219 Park Ave. Plainfield, N. J

JOHN WINZENREID,
Furniture and Freight Express.
Moving Vans and Storage.
213 Lee Place. 'Phone 640-R.

PLAINFIELD WINDOW CLEANING CO.
Renovating—Offices, stores and private residences. Service day or night. Furniture, china and glassware packed for shipping.
WM. A. KLINE, 611 W. 3d St.

Seaman Williams,
Mason—Contractor—Builder
32 Sandford Ave. 'Phone 343-J

W. B. RANDOLPH'S
206 WATCHUNG AVE.
When you want your Hair Cut, Singe Shampoo, Shave and your Face Massage in first class style, call and see him.
Also Telephone Pay Station 234 R.

TITUS H. LAURY
MASON AND BUILDER.
Office, 323 East Front Street.
Tile Setting, Mantel & Fron Work.
Telephone 464-Y.

New Art Goods
Large assortment of pictures, water color, oil and china, paints and brushes, hand painted pins and buttons.

Pyrographic Goods
Extensive line of designed good outfits from $1.50 up. Burnt leather goods, post-card albums.

Plainfield Art Store,
Y. M. C. A. Building.

Vail
JEWELER AND OPTICIAN
103 Park Ave.,
calls your attention to his
Rimless Glasses.
They Look Good and You See Good.

We have made arrangements for a larger supply of first class milk and are giving the family trade our special attention. If you are not satisfied with the milk or the services you are getting give us a trial.
Price 8 cents a quart.

Lindsay's Dairy,
1965 West Front St.
TEL. 792-J.

ATLANTIC CITY.
CHALFONTE
ATLANTIC CITY, N. J.
On the Beach. Fireproof. Always Open.
THE LEEDS COMPANY.
11 2 m-tu-th-f 87t

J. W. VAN SICKLE
124 North Ave., Plainfield, N. J.
Fresh and Salted Meats.
Game in Season. Philadelphia Scrapple.
Orders called for and delivered promptly.
Telephone No. 462-J.

D. Demolli & Co.,
French Bakers, Caterers and Confectioners.
Wedding parties and receptions.
French Ice Cream and Water Ices.
Telephone Order Delivered Promptly.
MINCE PIES Made from home-made mincemeat.
331 West Front Street
Tel. 257-J. Plainfield, N. J.

BIG REDUCTION
in prices of Lumber. I have over two hundred thousand feet of lumber on hand. All hemlock, $15, $18 and $20 per thousand feet. Pine, $15, $18 and $20 per thousand. You can always find me in my yard at any time.
A. KANE.

McCULLOUGH'S STEAM MILL,
21 Steiner Place, North Plainfield, N. J.
R. H. McCULLOUGH, Prop.
Sash, Blinds, Doors, Mouldings, Scroll Sawing, Turning, etc. Estimates cheerfully furnished.

STORAGE—Best equipped and oldest storage warehouse in city for storing Furniture, Pianos, etc. Special floor for TRUNKS. Terms reasonable. All work has prompt attention.
WRITE OR TELEPHONE 911-L.
"Orders left for moving vans."
C. M. NAGLE,
Front and Grove Sts., Plainfield, N. J.

Cleaning, Pressing and Dyeing.
Monthly Contracts.
Pressing called for and delivered.
EVENING DRESSES A SPECIALTY.
Ladies' Waists Cleaned, 25 cents upwards
Gents' Suits Dyed and Cleaned $1.50.
We do our own work at
M. A. Brown's, 218 West Second St.

SECOND-HAND MEN'S CLOTHING bought. Good prices given. Postal or note receives prompt attention.
I. RICHARD, 17 Somerset Street.

COAL DEALERS.

Difference In Coal.
All coals may look alike to some people, but compare our "Lehigh" Coal with the Coal you bought somewhere else and you will see a difference.
You will notice that our Coal Burns Brighter, Gives More Heat, and Lasts Longer than any other Coal you ever bought before.
Boice, Runyon & Co.,
Coal, Lumber and Masons' Materials.
Park Ave., opp. North Ave.
Plainfield N. J.

Coal Down 25 cents
SEE NASH'S OFFER
In Cent-a-Word Column Every Saturday.
Yard and Office, 686 South Second St.
Central Office, 311 Park Avenue.
Two 'Phones: 496-L; 357-W.

TenEyck & Harris,
—DEALERS IN—
LEHIGH VALLEY COAL.
Office: Rowley's Drug Store, 218 West Front Street. Telephone 23-L.

JOHN JOHNSTON
All the best grades of
COAL.
929 South Ave 'Phone 193

Coal I have on hand some very fine Hard and Medium Coal. All kept undershed. Pea Coal. **Coal**
25 cents a ton reduction on cash orders.
L. A. RHEAUME,
146 East Fourth St. Telephone 440-W.
Yard, 674 South Second St. Telephone 231

GEORGE O. STEVENS
747 West Front St.

R. L. CLINE
(Successor to C. H Rugg & Co.)
Best Quality Lehigh Coal
Yard and office 430 West Third St. Tel. 93.

JOS. HARRIGAN
OLD COMPANY'S LEHIGH COAL.
Tel. 497-L. 4th and Richmond Sts.

PAINTERS AND DECORATORS.

We call your attention to our fine display of
New Wall Papers.
We can't describe the patterns, but they are new, striking and effective, and with our large assortment we are sure to please.
Paints, Oils and Varnishes.
Woolston & Buckle,
145 North Avenue.

Don't Wait Till Spring
before giving me the order to paint your house. Let me give you an estimate now and do the work at the first favorable weather. Then I don't have to disappoint you when the rush season comes.
JAMES C. HANSEN,
DECORATOR and PAINTER.
Dealer in Wallpaper, Paints, Oils, Glass, Etc.
141 East Front St.

1907 Wall Papers.
IMPORTED & AMERICAN GOODS.
C. CONOVER & CO.
Decorators, Painters and Paperhangers. Window and Plate Glass.
115 Elmwood Pl. Tel. 226-J

W. S. CHEEVER
1326 Park Ave.
Painting and INTERIOR DECORATING. WALL PAPER of every description at the Lowest Prices.
'Phone No. 538-J.

GREAT BARGAIN SALE
of Nursery stock. We are not going out of business, but have some bargains left over from last fall's sale. Don't wait until you need your stock; order now and get your choice of Evergreens, Roses, Shade Trees, Hedge Plants Flowering Shrubs and Vines.
BELLEVIEW AVENUE NURSERY CO.
Off Park Avenue. near Hillside Avenue

QUALITY
is the predominating characteristic of
The Holt Diamond Store
With large quantities to select from, marked at low prices owing to large purchases of loose diamonds made many months ago,
You are quite safe if you
Get it at Holt's
The Diamond Market Place of Newark
6 Academy St., opp. P. O.

Pure Quality Groceries
Quality, quality, quality—that's what we insist upon first, last and all the time—that's why our Groceries and Table Delicacies are the recognized standards of Purity and Goodness for use in the house. Your orders are cordially invited.
W. W. DUNN,
THE PARK GROCER
Duer Street and Lincoln Place

YOU WILL NEVER BUY A HOME WITH MONEY PAID FOR RENT IN THE PAST.
START NOW TO
OWN A HOME
Own your home by taking out shares in
THE CENTRAL
BUILDING AND LOAN ASSOCIATION
OF PLAINFIELD.
J. F. MacDonald, Sec y.
Smalley Building. 149 North Ave

Mrs. John Brown,
Successor to
John Burke and James & Co.
Cesspools and Vaults Cleaned from $3.00 upwards
Satisfaction Guaranteed.
Don't give your order until you consult me.
Estimates Cheerfully Given.
Leave orders at
J. T. Vail's, North avenue, Plainfield, N. J.
Postoffice Box 713.
FRANK BURKE, Manager

HOMES ON INSTALLMENTS
For easy payments come to me. I can furnish you with plans for a home you never have thought of. I have placed people in homes who never thought of owning their own home as it seemed an impossible thing to them. It is only a matter of saving what you have at your hand.
M. F. GANO. 221 Park Ave.

Oysters R Good.
Choice Meats, Poultry, Fish and Oysters always on hand. Sugar cured Corned Beef. International Hams and Bacon.
F. Neidig, 94 Somerset St. Telephone 781

William H. Pope,
ELECTRICIAN.
All kinds of electrical work done at reasonable prices
116 NORTH AVENUE.

TURKISH BATHS!
TRY ONE
Ladies, morning. Gentlemen, afternoons.
Take trolley to Sanitarium.
Somerset Street

AZIENZA
cures pimples and all inflammation of the skin. Used by people of refinement. Medicinal and toilet—25 and 50 cents.

CREAM.

Kindling and Grate Wood.
Cedar Posts and Bean Poles. Prompt deliveries. Orders received at
69 Somerset St.
JOHN MOBUS,
P. O. Box 320.

NOW OPEN.
Baths! Baths!
HOT AND COLD.
207 Park Avenue.
WM. CLAASSEN.

JOHN A. KOCH.
Dealer in
Meats, Poultry, Fish, Oysters, etc.
200 Watchung Ave.
Corner Second Street. Telephone 573-J
Orders Called For and Delivered.

Warren B. Travell, C. E.
GENERAL CONTRACTING and ENGINEERING
816 Third Place. Plainfield, N. J. Telephone 804-J

SCHEUER'S SPECIALS

FOR THURSDAY, FRIDAY AND SATURDAY.

Tournades Kitchen Bouquet, 25c size, a bottle 19c	Extract of Beef, 25c size, a jar 19c	Grape Nuts, Brain Food, a package 11c	Evaporated Apples, Choice Baldwin, reg. 14c lb, a pkg 11c
Cherries In Creme de Menthe, 75c size, a bottle 59c	Swift's Naptha Soap, regular 5c cakes, 10 in Cartoon 39c	McCann's Irish Oatmeal, 55c kind, a tin 49c	Heinz Assorted Preserves, 45c kind, 2-lb bottle 37c
Vanilla Crystals, Vanilla in Crystal Form, 10c kind, a box 2c	Nabob Pan Cake Flour, 10c kind, a package 8c	Campbell's Tomato Ketchup, 10c kind, a bottle 8c	Marshall's Potato Chips, 10c kind, a box 8c

New York State Hand-picked Pea Beans,
10 lbs 39c
5 lbs 21c

$2 worth of Red Star Stamps absolutely free!
SATURDAY, MARCH 2, 1907
$1 worth to start a new book, and $1 worth FREE with a 50c purchase.
You can have your Tobacco Tags, Coupons, Soap Wrappers and Labels redeemed for Red Star Stamps.

Pulled Figs, 18c kind, a lb 15c

CHOICE CALIFORNIA NAVAL ORANGES, a dozen.....25c, 35c and 45c

LENTEN SPECIALS.
Salt Mackerel, white and fat, each 10c; 3 for.....25c
Smoked Bloaters, per fish.... 3c
Boneless Codfish, a lb.....12c
Salt Herring, a lb..... 5c
Salmon (Colman Flag) a can 12c
Bird Rock Lobster, ½-lb can 20c
Bird Rock Lobster, 1-lb can 35c
Little Neck Clams, a can....10c
Sardines, in oil, a can..... 5c
Sardines, in mustard, large tin 8c
Smoked Salmon, thinly sliced large glass 28c
Boneless Herring, glass tumblers 10c
Russian Sardines, a bottle...10c
Fresh Ground Horseradish, a bottle 8c

N. O. Molasses, finest quality, best Plantation, open kettle, gallon, 58c; a quart.....15c
Syrup, Golden Drips, pure sugar syrup, a gal. 45c; a qt....13c
Flour, Hecker's Hygenic, whole wheat flour, 12 lb bag....39c
Buckwheat, new Sussex County, 25 lb bag, 76c; 12 lb bag, 39c
Graham Flour, fresh ground, 5-lb bag 14c
Rye Flour, fresh ground, 5-lb bag 14c
Oatmeal, best White Rolled Oats, 6 lb bag 21c
Corn Meal, best granulated, yellow or white, 5-lb bag.....13c
Hominy, fresh ground, in bulk, 4 lbs for 10c
Farina, Best Wheat Farina, 4-lb bag 15c

CANNED FRUIT AND VEGETABLES.
Corn, Royal Blue, sweet, can 10c; per dozen.....$1.10
String Beans, Varick Brand, can 10c; per dozen.....$1.10
Succotash, Leroy Brand, can 10c; per dozen.....$1.10
Pumpkin, Queen Quality, can 10c; per dozen $1.10
Peas, Fort Hill Brand, can 12c; per dozen.....$1.30
Spinach, Nabob Brand, can 14c; per dozen.....$1.60
Asparagus, Shrewsbury Points, can 20c; per dozen. $2.20
Pears, in heavy syrup, large can 15c; per dozen $1.70
Peaches, Wheeler Brand, a can 14c; per dozen....$1.65
Apples, gallon can.....25c
per dozen $2.75
White Cherries, can 15c; per dozen.....$1.70

SCHEUER'S BEST MINNESOTA XXXX FLOUR, makes more loaves bread to the barrel than any other flour, per barrel $5.18. 100 Stamps Free with a barrel. 24½lb bag 65c

Uneeda Biscuits, fresh and crisp, a package 4c	Egg Biscuits, 18c kind, a lb 12c	Pretzels, Hand-made, a lb 12c	Fig Bars, a lb 10c
Ginger Snaps, lb.....5c	Lemon Cakes, lb.... 5c	Nic-Nacs, lb..... 5c	Spice Drops, lb.....10c
Fancy Baldwin Apples, pony basket 35c	20 Stamps with pony basket White or Yellow Turnips 20c	20 Stamps with 3 large rolls Toilet Paper 25c	20 Stamps with 3-lb box Crescent Laundry Starch 20c

$1.00 in Stamps With Any of the Following:
3-lb box large California Prunes 25c
1 box Gold Medal Cocoa.....20c
1 box Hasty Lunch Chocolate 18c
1 bottle Vanilla Extract.....15c
1 bottle Lemon Extract.....15c
1 package Farina.....10c
3-lb package Rice.....20c
2-lb package Scheuer's Oats..10c
1 package Parlor Matches....12c
1 bottle Royal Shoe Dressing..10c
2 cakes Scouring Soap, each...5c
2 bottles Ink, a bottle..... 5c

In Our Meat Department.
Choice Young Turkey, a lb 22c
Roasting Chickens 18c and 20c
Corned Beef Tongues, lb.....15c
Legs of Lamb, lb.....16c
Shoulder of Lamb, lb.....12c
Prepared Ham, lb.....15c
Fresh Rump Roast, lb.....12c
Rump Corned Beef, lb.....12c
Fresh Pork Sausage, lb.....14c
Pickled Tripe, a lb..... 5c
Hamburg Steak, lb.....10c
Philadelphia Scrapple, lb.....10c

$1.00 in Stamps With Any of the Following:
4 lbs. California Prunes.....25c
3-lb package Buckwheat.....15c
¼-lb package Black Pepper 10c
¼-lb package Cinnamon....12c
¼-lb package Cloves.....12c
1 package Macaronni 10c
1 bottle Cider Vinegar.....10c
1 can Baked Beans.....10c
1 can Black Jack Stove Polish 10c
1 box Tooth Powder.....10c
8-lb bag Salt 10c
1 box Starch Luster.....10c
1 box Magic Hand Cleanser..10c
2 5c boxes Toothpicks.....10c

Extra Stamps—TEAS.

100	STAMPS FREE WITH 1 pound Tea	60c
70	STAMPS FREE WITH 1 pound Tea	50c
30	STAMPS FREE WITH 1 pound Tea	35c
100	STAMPS FREE WITH 1 pound Premium Baking Powder...	45c

Extra Stamps—COFFEES.

30	STAMPS FREE WITH 1 pound Coffee	32c
30	STAMPS FREE WITH 1 pound Coffee	29c
20	STAMPS FREE WITH 1 pound Coffee	27c
20	STAMPS FREE WITH 1 pound Coffee	23c

Marshall & Ball Clothing
The Highest Type of Ready-to-Wear.

Spring Garments

Which More Than Justify the Prices.

The Marshall & Ball window display is but a reflection of the Spring newness which pervades the entire store. It's pleasantly suggestive that Easter is rapidly approaching.

In Spring Suits, Overcoats and Raincoats there is at once apparent that excellence and individuality which have been dominent factors in placing Marshall & Ball among the foremost manufacturing clothiers, and their product among the highest type of ready-to-wear.

Our assortment of fabrics and styles is so wide that men and young men of whatever taste in dress may be satisfied.

Spring Suits, Overcoats and Raincoats, $12 to $35.

MARSHALL & BALL,

807-813 BROAD STREET, NEWARK, N. J.

Read The Daily Press.

John Mullins & Sons

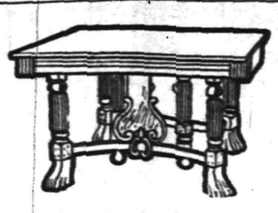

DINING TABLES.

EXTENSION TABLES.

Dining tables, solid oak, polish finish, heavy turned legs, square top, 6 ft. size, reg. price $13. Special **9.50**

Dining Tables, solid quartered oak, highly polished, square top, turned legs, 6 feet size, regular price 14.00. Special **10.50**

Dining Tables, solid quartered oak, round top, pedestal base, carved claw feet, 8 feet size only, regular price 25.50. Special **21.50**

Dining Tables, solid quartered oak, square top, polished, fancy turned legs, 8 feet size only, regular price 18.00. Special **14.00**

Extension Tables neat design well made **2.89**

CLOCKS.

Decorated China Clocks, rich decoration, gilt dial. Warranted timekeeper **7.50**

Oak Cabinet Clocks, 8-day, hour and half hour strike, Cathedral gong, large assortment of shapes, low and tall, at **2.98**

Parlor Clocks with gold trimming all around clock, 8-day, hour and half hour strike **3.98**

Parlor Clocks, 8-day, in green, ruby, blue and brown, rich floral decorations and gold tracing, hour and half hour strike **4.98**

Parlor Clocks, 8-day, large square shapes with bronze trimmings and feet, hour and half hour strike, Cathedral gong **5.98**

218-220 Market St., Newark.

Tools of all Sorts

Carpenters' Tools
Masons' Tools
Machinists' Tools
Moulders' Tools

A SPECIALTY AT

GAYLE HARDWARE CO.

General Hardware and House Furnishings

Telephone 891-R Front St. and Park Ave.

Queen Quality

All the Newest Shapes of Queen Quality Shoes.

A. Willett & Son,

107 Park Avenue

BROKAW'S CREAMERY

No need to complain of getting poor butter or cream—go to Brokaw's and get his own make, which is always fresh and good. Our specialties are Fresh-made Butter, both salted and unsalted, Rich Milk and Cream, positively Fresh Eggs and everything in the dairy line. The only place in the city where these goods are made on the spot. Call and see our plant and witness the process.

TEL. 293-W 186 E. FRONT STREET

PIANOS, ORGANS, PLAYER-PIANOS

—AND—

Cabinet Self-Players

The most complete and varied stock to be found anywhere.
The Incomparable

MATHUSHEK & SON

Patent Parlor Gem Baby Grand —a perfect instrument in every respect.
M. & S. Patent Duplex Sounding Board Uprights in famous sizes and woods.
M. & S. Full round tone **Small Uprights** for limited space in Mahogany, Oak, Walnut or Mission Oak.
The celebrated **Jacob Brothers' Uprights** in all styles and woods.
Lawson & Erhardt new Uprights at prices and terms to meet any requirement.

The **Sohmer Upright** with interior Cecilian.
The **Farrand Upright** with interior Cecilian.
The **Cecilian Player Piano.**

The **Apollo Concert Grand Upright,** playing all 88 notes.
The *Apollo Grand* **Upright,** playing 82 notes.
Apollo Cabinet Self-Players with same ranges.
The **Cecilian Cabinet Self-Players.**

Used Steinway & Sons Uprights and Squares, Kranich & Bach and James & Holmstrom Baby Grands. A fine assortment of other makes. Used **Uprights** and **Squares** — too numerous to mention.

All these **used Instruments** have been taken in exchange, put into proper condition and are offered at attractively **low Prices** and **Terms.**

We include several **slightly used Uprights** of our own manufacture, returned from rent—all sizes.

310 West Front Street
PLAINFIELD, N. J.
'Phone 910-J

EXCHANGING, RENTING, TUNING, REPAIRING.

OPEN SATURDAY EVENINGS

SPECIALS

Fresh Eggs

We are receiving daily lots of nice fresh eggs direct from the poultry farms at Flemington. We keep them moving, thus enabling us to have an absolutely fresh supply all the time. We are going to quote you a low price for Saturday only; per doz. 27c

Fancy Potatoes

We have just received another carload of those fine meally cooking potatoes. They run just as nice as ever and we are going to hold the price down to the same figure, per basket 39c

Fancy Apples

We have on hand a lot of extra fancy Vermont Greening and Baldwin apples. It is very hard at this time of the year to get fine apples, but we found a lot that we believe beats anything in town at the present time.
Per half-bushel basket.....85c
Per pony basket 45c

N. O. Molasses

We still have some of that fine New Orleans Molasses. Absolutely pure and guaranteed to be the genuine, open kettle New Orleans.

Fred H. Firstbrook,

316 Liberty St. Tel. 376-L.

Over eleven years at the same old stand.

LOCAL AMUSEMENTS

Joseph Santley is probably the youngest actor-author on the stage in America as well as the highest priced actor of his years. The young man has just passed his eighteenth birthday, yet he is generally regarded as being one of the best equipped of the younger generation of players. In his younger years young Santley made for himself a host of friends by his realistic portrayals of the stellar roles in various plays, most of which were written especially for him. This season he appears not only as the star, but part author as well of a new play, "Billy the Kid," which, as the title implies, deals with the free life of the western country. It is reported to be a strong story, logically told, and to offer to the star many opportunities. The production is reported as being very elaborate and the supporting company an exceptionally strong one. Young Santley is to present "Billy the Kid" at the New Plainfield theatre tomorrow afternoon and night.

The comedy, "A Message from Mars," which was seen here last season and so well liked by local theatregoers, will again be seen here at the New Plainfield theatre next Tuesday night. Plainfield theatregoers remember with great pleasure the multiplied beauties of the play. They have most vivid recollection of the way the play hurls wit and sarcasm and erudition and thought fostering sentences at them like a rapid-fire gun. They remember also that it is replete with fluent, fascinating dialogue. It teaches a lesson in a sapient way and it entertains just as the people of the present day want to be entertained. In other words, "A Message from Mars," "delivers the goods." That was the concensus of the opinion when seen here two years ago.

A grand revival of "What Happened to Jones," with the same attention to detail which characterized the original comedy, will be seen at the New Plainfield theatre next Wednesday night. The comedy is undoubtedly the most entertaining play ever written; there is not a moment that is not crowded with funny incidents from the very rise of the curtain to its fall. It has packed the houses of London for over 1,200 nights and almost equalled this tremendous run in New York. It is a play that never grows old; it simply carries the audience in a whirlwind before it. Never has the cast been so strong. Mr. Milton, who plays "Jones," is credited everywhere the best comedian who has ever assayed the role. The press has acclaimed him America's coming actor.

"In Old Kentucky," which will be seen again in this city at the New Plainfield theatre next Friday night, has had a wonderfully successful career. It is now in the fourteenth year of its existence in the United States and is also being played in England, Germany, Australia and South America. Jacob Litt produced the piece originally in St. Paul in 1892 and from that time to the present day it has held the stage season in and season out, and its potency seems to be as great with playgoers today as in the first years of its career. Charles T. Dazey is the author of "In Old Kentucky" and is still drawing big royalties for the play. It is always presented by a fine company and with adequate scenic equipment. The pickaninnies are a strong feature of the presentation and their part of the entertainment is always a distinct novelty.

Mrs. Horace J. Martin, of Watchung avenue, has recovered from a slight illness.

County Chairman Frank H. Smith, who is ill at the home of his parents on Madison avenue, and who was threatened with pneumonia, is improving.

Miss Alway, of Brooklyn, who recently returned from a missionary tour of India, and who spoke at the First Presbyterian church on Wednesday, has returned home after a visit of a few days in town.

PERFECTION OIL HEATER Gives intense heat without smoke or smell because equipped with smokeless device. All parts are easily cleaned. Made in two finishes, nickel and japan. Holds four quarts of oil and burns nine hours. Every heater warranted. If you cannot get heater or information from your dealer write to nearest agency for descriptive circular.
(Equipped with Smokeless Device)
STANDARD OIL COMPANY.

Go to the News Stand

at the Central Railroad Station for all the latest foreign and domestic Magazines and weekly periodicals. Numbers furnished on shortest notice.

Plainfield Daily Press

and all the New York and Philadelphia morning, evening and Sunday papers delivered to any part of the city. Under new management. Open Sundays.

F. M. WAGNER
Formerly of Jersey City News Stand.

GROCER

Staple and Fancy Lines. Best Minneapolis Flours. Down town prices duplicated and quality of stock the best. Prompt deliveries a feature with me

H. A. WEBER.
140 Liberty St. 'Phone 327 W

Great Bargains

may be had in Bicycles and Sundries at

Frucht's Bicycle Store,
224 W. Front St.

In your WILL nominate The Plainfield Trust Company your Executor and secufe for your estate experienced management such as only a trust company can give.

The fees allowed a trust company for such services are no more than those allowed to an individual. We will be glad to talk the matter over with you at any time.

THE PLAINFIELD TRUST COMPANY.

SAFE DEPOSIT AND STORAGE VAULTS.

Levy Bros' TWO STORES

25c COMBS for - - - 10c

Special offering in Side and Back Combs for Friday, Saturday and Monday will be extra quality 25c Combs for **10c.**

SATURDAY AS ALWAYS, A DAY OF SPECIAL VALUES.

ADVANCE SPRING SALE OF LADIES' VESTS.

Fine Ribbed Vests of best Egyptian Combed Cotton, lisle finish, arm holes and neck trimmed with silk tape, value 25c, for..... .15

NEW SHIRT WAISTS.

A very pretty assortment of new dainty lawn waists of beautiful embroidered fronts, at 98c and..... $1.25

CORSET COVERS.

79c Corset Covers for 50c.

Fine Nainsook Corset Covers, prettily trimmed with lace and ribbon back and front, three rows of Val. lace and alternating rows of double Val. beading run with baby ribbon, 5 rows of ribbon in front and two rows in back; special... .50

$1.00 Corset Covers 75c

EASTER GLOVES.

Ladies' Kid Gloves in Tans, Browns, Grays and White; very soft and elastic; a pair... .75

Ladies' Cape Gloves for street wear for extra service; both spear back and plain stitched $1.50 quality, for $1.25

EMBROIDERIES, 10c.

A special offering of Embroideries and Insertings in narrow, medium and wide, values from 15c to 25c, all in one lot, at, yard..... .10

DRESS GOODS SPECIAL.

Extra grade Black Cheviot, values 69c, for ..... .50

Clearing up of all winter Cloaks, Skirts and Suits regardless of cost.

JERSEY TROOPS TO HONOR LATE GOVERNOR M'CLELLAN.

Senate 141, the Frelinghuysen bill appropriating $15,000 for a military display at the unveiling of the monument to General George B. McClellan in Washington on May 2, has been passed by the Legislature with an amendment including a representation of the Grand Army of the Republic of this State as well as of the National and increasing the appropriation to $20,000.

It is estimated that the appropriation will take down to Washington a regiment of infantry, a troop of cavalry and a battery of artillery, under the command of a brigadier general.

—There is one place in town to find a fine variety of fancy fruits and vegetables—fresh vegetables. Neuman Brothers. Of course.

—Harry Stewart, of 1220 Columbia avenue, who has a fine flock of thoroughbred homer pigeons, will start raising squabs for the market and private trade.

Skirts

Sample Skirts made from the very highest grade chiffon, panamas, broadcloths and mixtures, scarcely two alike, but all the very latest spring models. Values positively from $4 to $6, choice while they last at

2.98.

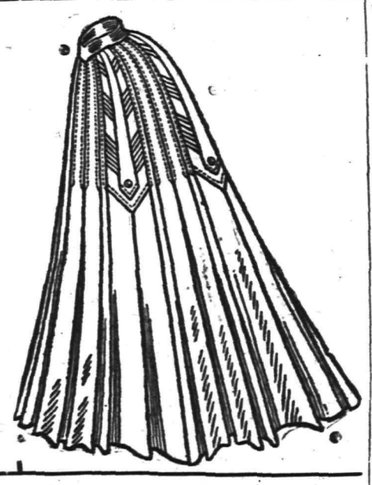

The Paris

BUY YOUR FURNITURE AT

Powlison & Jones.

149 & 151 East Front St.

"CENTRAL PARK"

Was——Is——Will Be

IT WAS, only about a year ago, just a pretty farm.

IT IS to day the **finest building site** in Plainfield, with broad avenues macadamized their entire width, concrete curb, sidewalks, trees, gas, electric light, in fact all improvements. Nearly $100,000 expended in new and handsome dwellings, now ready for the market.

WHAT IT WILL BE we hardly dare predict, with contracts out for even more extensive improvements and twelve more handsome residences.

Central Park is that beautifully situated tract bounded by Park, Prospect, Hillside and Thornton Avenues.

Lots selling rapidly—Prices very low—Great investment or speculative opportunities.

COME AND SEE.

CENTRAL PARK REALTY CO.

917 Watchung Ave., Tel. 816-L, or your own broker

w.f.&s.

Bowling and General Sports

PLAINFIELD WINS MEET FROM ELIZABETH

Y. M. C. A. ATHLETES TAKE THE DUAL COMPETITION IN DANDY FASHION.

Gathering speed as the big State meet approaches, the Y. M. C. A. athletic team is rounding into shape as a steady and consistent winner. The combination won another dual meet handily last night, defeating the Elizabeth association by twenty-seven to eighteen points.

It was a pretty competition all the way through. All the Plainfielders did better than in the recent meet with Passaic, and all but one of the marks made in that competition—the shot put—were passed. All the events went off in lively fashion, but where Plainfield couldn't get a first the team landed second or third and kept piling up the points. When the potato race, the last event, was called, Plainfield had one point to gain to clinch the meet; Templin got a first and scored five.

The events:

Standing broad jump—Lawrence, 9 feet 10¼; Morton, 9 feet 7 inches; Burgess, 9 feet, 3¾.

Three standing broad jumps—Morton, Elizabeth, 28 feet 9½ inches; Lawrence, Plainfield, 28 feet 2¾ inches; Burgess, Plainfield, 26 feet 9¾ inches.

Shot put—Lawrence, Plainfield, 37 feet 7½ inches; Krug, Elizabeth, 36 feet 3 inches; Collier, Plainfield, 34 feet 4 inches.

Running high jump—Burgess, Plainfield, 5 feet 2 inches; Morton, Elizabeth, 5 feet 1 inch; Lueder, Plainfield, 5 feet.

Potato race—Templin, Plainfield, 1:45½; Krug, Elizabeth, 1:46; Noe, Elizabeth, 1:50½.

Officials—G. L. Bliven, Elizabeth, director of games; G. L. Listman, Plainfield, referee; Rumsey and Morse, judges.

High School Competition.

Morris won the three standing broad jump event in the High School all-around athletic competition at the Y. M. C. A. yesterday afternoon, going 24 feet 9 inches; Karner was second, with 22 feet 7 inches. Morris leads the contestants with 265 points.

Girls' Basketball Game.

The girls' basketball five of the Plainfield High School will meet the team from the Westfield High School tomorrow on the Plainfield High School court.

CHRISTIAN FIELD.

A dime social will be held tonight at the home of Mrs. Ruckman, 204 Plainfield avenue, for the benefit of the organ fund of Hope chapel.

—Daily Press want ads. pay.

PERSONAL.

Miss M. B. Mellor, of this city, is registered at the Chalfonte, Atlantic City.

Miss Maud Park, of Plainfield, has returned from a visit with her parents at Whitehouse.

Mrs. Robert Lowry, of East Seventh street, has gone to Philadelphia to visit friends.

Miss Mary Smith, of Raritan, has been visiting her sister, Mrs. George Weaner, of this city.

Mrs. Michael Moynihan, of Bound Brook, has returned home after a few days' visit with borough relatives.

Miss Lizzie Mulligan, of East Fifth street, has been called to her home in Annandale by the death of her mother.

Mrs. Fred Hyler, of West Front street, has been visiting her parents, Mr. and Mrs. William Scott, of North Branch.

John Haver, of North Branch, is at Muhlenberg Hospital under treatment for a broken leg, the result of a fall on the ice.

Mrs. Frederick Harrington, of Rockview terrace, has gone to Dayton, Ohio, to visit at the home of her father, Captain Stiver.

Mrs. William H. Addis, of East Second street, gave a chafing dish supper to a number of friends last night in honor of her husband's birthday anniversary.

Mrs. M. Cathcart and daughter, Miss Cathcart, of 749 Belvidere avenue, will sail tomorrow for London on the steamship Minneapolis. They will be abroad about a year.

TO PARSON, NOT THEATRE.

Country Editor and Bride Kept Their Marriage Secret.

A marriage which was performed in Manhattan last October 2 became known yesterday at Whitehouse, when Frederick Review, of that place, acknowledged that that day he married Miss Elizabeth M. Reed, a teacher in the Peapack public school.

The couple went to the city ostensibly to join a theatre party, but when they arrived at New York they went to the house of Rev. William Johnson, at No. 174 West Ninety-sixth street and were married.

Before Miss Reed went to Peapack to teach she was principal of the public school at Whitehouse.

Archie Roosevelt Improving.

Washington, D. C., March 8.—President and Mrs. Roosevelt were given great concern yesterday by a sudden change for the worse in the condition of their son, Archie, who has been ill of diphtheria since Saturday. Dr. Alexander Lambert, of New York, who for years has been the Roosevelt family physician, was hastily summoned from New York, and Surgeon General Rixey, of the navy, who has been attending the youth, last night turned the case over to him. Much encouragement was felt at twenty minutes after ten o'clock, when this bulletin was given out by Surgeon General Rixey as he left the White House for the night: "Archie Roosevelt has materially improved since noon, when considerable anxiety was felt on account of weak heart action. At twenty minutes past ten o'clock the case is favorable, with a normal temperature and heart acting well."

—Advertise in The Daily Press

CLOSED PORTALS.

Franklin Council, No. 41, Jr. O. U. A., initiated four new members last night, making the total membership of the council about 335. Somerset Council, No. 104, Jr. O. U. A. M., will meet tonight in regular session.

Somerset Stables' Sales.

It is hardly thought that the public realizes the large amount of high class horses that are being sold at the Somerset Stables. On Monday a Hackensack firm paid $1,250 for four heavy draught horses. On Tuesday a New York firm paid $1,000 for three. On Wednesday another New York man took one for $400. Councilman Ginna purchased what is said to be the finest team of draught horses in Union county. A fine pair was also sold this week to a Scotch Plains firm. There's a fine lot on exhibition now.

—Ephraim Carman and Mrs. Lucy Coles, both colored, of this city, were married yesterday by Rev. G. W. Bailey, pastor of the Ebenezer Baptist church. Mr. and Mrs. William Hurling, Mrs. Doyle and Mrs. Cuffy were the witnesses.

THE CITY NATIONAL BANK

meets the requirements of every individual, whether in personal matters, or in business association, offering to all the facilities of a modern bank.

A general and legitimate banking transacted.

3 per cent. interest on satisfactory daily balances, subject to check.

3½ per cent. on savings deposits, compounded semi-annually.

Upon Time Certificates of Deposit, a special rate will be given.

Safe Deposit Vaults from $5.00 per year upward.

Storage of Valuables at moderate rates.

LOUIS K. HYDE, President
JAS. T. CLOSSON, Vice-President
WM. F. ARNOLD, Cashier
ARTHUR E. CRONE, Asst. Cashier

ROTH & CO

NEW JERSEY'S LEADING BUTCHERS

Beef Higher? Well, No!

At least not with us--Having received a carload direct, we are enabled to give you the benefit - - - - -
And here's how we propose to do it.

Porter House or Sirloin Steak, per lb - 12½c

Pot Roast, all lean meat, per lb - 8c

Swift's Celebrated Premium Hams, lb 17c

Fancy Phila. Capons,
Long Island Ducks,
Maryland Rice Fed Turkeys,
Premium Roasting Chickens,
Home-dressed Jersey Fowl,
Milk-Fed Veal.
Home-dressed Bock Wurst.

ROTH & CO NEW JERSEY'S LEADING BUTCHERS

132 E. Front St. Tel. 208.
Plainfield, N. J.
38 Markets in the State.

WEINBERGER'S

202 WEST FRONT ST.

500 pair of Boys' 75c and $1 Bloomer Pants at 48c.

All wool latest style spring Shirts, 75c quality, special 48c.

We now have the greatest selections of Spring Suits ever shown by any store so early in the season. The material, trimming, workmanship and style surpass all competition.

Special for Saturday - Men's $15 very latest style

SPRING SUITS at $10.

Hand tailored Suits of this spring's very latest style of worsteds in light and dark patterns, coats cut long and stylish, some with French backs. The suits are special for Saturday only.

GREAT . OVERCOAT SPECIAL.

We will place on sale tomorrow all the winter Overcoats we have left at just Half Price. They all must go.

$20.00 and $22.00 Overcoats at - - $10.00
$15.00 Overcoats - - - - - - $7.50
$12.50 Overcoats - - - - - - $6.50

Remember—These Overcoats are all this season's very latest styles. Positively the greatest bargains ever offered.

Boys' Good Spring Clothing.

We built up a mighty big business for our Boys' Clothing Department in the past ten years. The way we did it was by giving the very best that could be bought for the money.

Reduced $2.50 Suits at - - - - - $1.74
Reduced $3.50 Suits at - - - - - $2.75
Reduced $4.00 Suits at - - - - - $3.90

New York Clothing Co.,

J. WEINBERGER, Manager.

202 West Front St., Plainfield, N. J.

SPECIAL

AT APPLEGATE'S MEAT AND PRODUCE MARKET, 163 Somerset Street, cor. Linden Avenue, Friday and Saturday, March 8 and 9.

Such a great cut in prices was never before attempted by anybody. I have fixed these prices to make the most **Remarkable Sale** this city ever knew. Give me a trial and satisfy yourself that what **I Advertise Are Facts Not Fancies.**

Sirloin Steak or Roast
Porterhouse Stk or Roast
Round Steak
14

Hindquarter Lamb
Cross Rib
Prime Rib Roast
12½

Nice small lean loins Jersey Corn-fed Pork - - - - - - - - 13

Pot Roast - - - - 10c
Blade Roast - - - - 10c
Lamb Chops - - 12½c
Loin Pork Chops - - 14c
Loin & Rib Lamb Chops 16c
Forequarter Lamb - - 10c

Strictly fresh new laid Eggs - - 28c

Fresh killed Jersey roasting Chickens 18c

All Meats Cut from Best Cornfed Cattle.

Clifford L. Applegate

Tel. 360-W Orders Delivered Promptly.

HARRY K. LISTER

161 North Avenue, opposite Depot

Victor and Edison Talking Machines, Red Seal Records, Edison Gold Moulded Records

USE PRESS WANT ADS

ROADSTERS' CALENDAR.
Sun Rises 6.24 a. m.
Sun Sets 6.00 p. m.
Lanterns must be lighted .00 p m.

THE DAILY PRESS.

THE WEATHER.
Fair tonight, Sunday increasing cloudiness.
Maximum 39. minimum, 24.
24 hours ending at noon. Ther. at noon 39.

Established May 10, 1887. PLAINFIELD, NEW JERSEY, SATURDAY, MARCH 9, 1907. Two Cents a Copy—$5 a Year.

MOODY'S CAMPAIGN TALK

Union County Democratic Leader Gives Version of Talk With Smith

TELLS OF CORRUPTION

Alleges Smith Indirectly Admitted Getting Political Funds from Corporations and Railroads.

John Moody, of Cranford, addressed a large audience in he patrish hall of St. Stephen's church, Newark, Thursday night, on the topic "Sources of Political Corruption." He made caustic comment upon the influences exercised in political affairs by the "men higher up," and did not hesitate to strike hard at what he declared to be crying evils of the time. Incidentally, he told of a visit he once made to former Senator James Smith, Jr., and the latter's observation about grafting at Trenton.

"A few years ago I was the chairman of the Union County Democratic Committee," said Mr. Moody. "I thought then there was far less corruption in politics than people believe. My ideas have changed. I know now the big men are more corrupt than the little ones. We had a campaign in our county, and an opportunity to elect three Democratic members of the Legislature, but the county is normally Republican, and we were poor. I went to the State committeeman from our county and asked for assistance. He said he would try to get help from former United States Senator James Smith. He did try, but did not succeed, but returned and said the Senator wished to see me.

"I found him in New York at the headquarters of the Shipbuilding Trust. He greeted me like a long-lost friend and exclaimed: 'Dear Mr. Moody, how are things in your county?' I told him I was there to get some sinews of war. He replied:

"'That's the same old story I've been getting from every county in this State. For fifteen years I've been spending $15,000 a year out of my own pocket because I love the Democratic party, and today I'm practically poor.'

"I said to Mr. Smith, 'Senator, I'm not asking you to give me money. I only want your advice and influence.' He said if he didn't give the money the party would never have any. Then he went on to say that the trouble with the Democratic party had been the sending of too many grafters to Trenton, and asked me: 'How can you expect me to get any campaign funds from corporations or railroads, if our party sends men down there to graft on the railroads?'"

In other words, added Mr. Moody, as long as the big grafters could not get anything in the shape of suitable legislation, the little grafters couldn't get their share.

Mr. Moody, who spoke under the auspices of the Young Men's Club of St. Stephen's church, began his remarks by describing a conversation he had with a wealthy man and woman at Lakewood shortly after the election of 1904. The man deplored the placing of the country's government in the hands of what he termed was a "vulgar class of people'" of no social standing. The woman remarked that in her State, Massachusetts, the Governor's picture looked surprisingly like that of the picture in advertisements of a man who makes shoes and she believed they were related.

Mr. Moody said he ascertained that both the man and the woman derived their incomes from stocks and added:

Chief Source of Corruption.

"These people represent a class in this country who are identified closely with the chief source of political corruption. In my opinion the people who are politically corrupting this nation are the philanthropists, who endow libraries, from education boards, build universities and churches and who are looked upon as leaders of finance, captains of industry, with their vast crowd of hangers-on and imitators. They are the sort of men who never go into politics and who regard it as too vulgar and corrupt to be identified with, unless to be to join some reform movement which dies out before it accomplishes the purpose for which it was formed. They are the sort of men who constantly condemn their neighbors who go into politics.

"During the past seventy years the United States has grown tremendously in population, material wealth and in all other ways. A visitor to this country in 1830 said the most remarkable thing he observed was the equality of conditions between man and man. The change since that time has been tremendous. The national wealth has increased from four billions to 120 billions of dollars. The comfort of the average citizen should have increased in proportion, but as a fact, he is not near-

(Continued on Page 8.)

PLAN INTERSCHOLASTIC ATHLETIC MEET AT Y.M.C.A.

WESTFIELD, CRANFORD, PLAINFIELD, NORTH PLAINFIELD AND LEAL'S ENTER.

Representatives of five schools met at the Y. M. C. A. yesterday afternoon, and arranged for an interscholastic athletic meet, to be held at the Y. M. C. A. on April 9. The schools to take part are Plainfield High, North Plainfield High, Leal's, Cranford High and Westfield High.

The events will be standing broad jump, running high jump, standing high jump, three standing broad jumps, 15-yard dash, shot put, and potato race. The school winning the meet will get a silver cup. There will be first, second and third prizes for individuals, and first and second medals on total points records.

The meet will be the largest interscholastic affair held here in a long time. The meet of last year was confined to Plainfield, Cranford and Westfield high schools. Plainfield won it.

BENEVOLENT BAND PLANS FOR MUSICALE AND TEA.

Affair to Be Given at Home of Mrs. C. A. Marsh on Thursday Afternoon.

The Benevolent Band of The King's Daughters will give a musicale at the residence of Mrs. Craig A. Marsh, on West Eighth street, Thursday afternoon, March 14, at 4 o'clock. Tea will be served at 5 o'clock. Those in charge of the affair have secured such artists as Mr. and Mrs. Joseph McIntyre, Mrs. Viola W. Waterhouse, who appeared at Mr. McIntyre's last chamber concert, and Mr. Waterhouse.

Mr. Waterhouse is the tenor soloist at All Souls' church, New York, and his wife is a soprano soloist in one of the largest churches in Brooklyn. This programme will be presented:

Piano duet, overture, Nicolai, Mr and Mrs. McIntyre; songs, The Rosy Moon, Ronald; Heimliche Aufforderung, Strauss, Mr. Waterhouse; La Cloche, Saint-Saens; Conseils a Nina, Wekerlin, Mrs. Waterhouse; piano solo, Man lebt nur Einmal, Strauss-Tausig, Mr. McIntyre; songs, Le Baiser, Thomas; Noel d' Islande, Holmes, Mr. Waterhouse; The Robin Laughed in the Orange Tree, Ryder; O, Come With Me, Van der Stucken, Mrs. Waterhouse; trio, Te sol quest Anima, Atilla, Mr. and Mrs. Waterhouse and Mr. McIntyre.

FUNERAL OF MRS. APGAR.

Rev. Dr. Chambliss Conducted the Services This Afternoon.

The funeral services of Mrs. Henry H. Apgar, daughter of Mr. and Mrs. H. N. Saxton, were held at 2:30 o'clock this afternoon from her late home on West Eighth street. Rev. Dr. J. A. Chambliss, pastor of the First Baptist church, of which Mrs. Apgar was a member, officiated. There was a large attendance of relatives and young friends and there were numerous floral tributes, including pillows and wreaths. During the services E. E. Runyon sang two favorite selections.

The interment took place in Hillside cemtery and the pall-bearers were J. D. Voorhees, Chester Gaskill, Frederick Phillips, Maurice Sutphen, Richard Randolph, Clifford D. Manning.

To Tell of Their Lives.

On Sunday, March 24, E. C. Mercer, assistant superintendent of the old Jerry McAuley Mission on Water street, New York, will bring some of the men from the mission to speak in the Crescent Avenue church. One of the speakers will be a son of the late S. H. Hadley, for so many years the superintendent of the mission. Mr. Mercer is a graduate of the University of Virginia. Through the drink habit acquired in college he became a tramp on the streets of New York and was rescued in the Jerry McAuley Mission. He will probably tell the story of his life on the 24th.

An Entertainment.

An entertainment was given last evening in the Hunter Avenue Tabernacle for the benefit of the boys and girls in that vicinity. W. D. Williams gave selections on the phonograph; William Richards entertained with the harmonica, and John Richards gave several mandolin solos. Refreshments were served.

Lenten Musicale.

A Lenten musicale will be held this evening in the Swedish church, corner Sixth and New streets. The Vivo Instrumental Trio will render a programme of classical numbers, assisted by Mrs. L. R. Howard, soprano, and E. C. Martin, baritone. The accompanist will be Dr. J. H. Buckman.

Mrs. Humphrey to Speak.

Mrs. J. H. Humphrey will speak at the Plainfield Rescue Mission tonight in the W. C. T. U. rooms on Madison avenue.

PROBERS HEAR REPORTS

Municipal Ownership Commission's Committee Present Findings.

WANT APPROPRIATION

Have Not Estimated As Yet Probable Cost—Engineering Work in the Spring.

Seven of the fourteen members, comprising the water investigation committee, appointed by Mayor C. J. Fisk, attended the regular session held in the office of the Mayor, last night. They were George H. Frost, Harry L. Hall, Dr. J. H. Cooley, Joseph O. Osgood, William Newcorn, William A. Coddington and W. S. Tyler. Preliminary reports from the legal and engineering committees were presented. It was decided to ask the Common Counncil for an appropriation of money for the necessary expenses of the commission.

At the last meeting it was decided by a vote that the legal committee should confer with Corporation Counsel Marsh with a view to obtaining definite information as to the rights of the city in relation to the operation of the Plainfield-Union Water Company in this city, and especially that feature of selling water out of the city to other towns and cities.

While no definite report was presented on this question, it is understood that the legal committee has satisfied itself as to vested rights enjoyed by the water company, that its interests are well protected in every way and that there is no barrier to is selling water in other towns and cities outside of Plainfield.

It is understood that the legal committee has examined the original charter of the water company and investigated facts relating to the merger of the Plainfield and Union Water Companies, now the Plainfield-Union Water Company, and has learned that the company has extensive rights and privileges which will be difficult to overcome.

There seems to be no question but that the city would have the right to condemn the holdings of the water company for the purpose of purchasing the plant, but whether this would be an advisable procedure is still an open question. The commission has not yet reached that point where it has any idea as to the probable cost of acquiring the present plant by purchase or establishing an independent plant. The principal question to be decided first is what rights the city has and how and upon what lines it can legally proceed. When these things are determined, then will follow an investigation into probable cost.

The report of the engineering committee was more of a preliminary character. It does not feel like employing an expert engineer for the work until an appropriation is made for expenses and until the weather is suitable for carrying on that part of the work.

The next meeting of the commission will be held on Friday night, April 12.

Mixed on Time of Meeting.

Thinking that it was yesterday afternoon at 2 o'clock that they were to meet the bridge committee from the Union County Board of Freeholders, instead of in the morning, the members from the Somerset County Board came to Plainfield in the afternoon. They failed to find any of the Union county members, but later they got in communication with Freeholder Wilbur, chairman of his committee, and Wednesday, March 20, was the next date fixed for the meeting to decide about the wing walls for the West End avenue bridge. This time the meeting will be held at the Hotel Iroquois.

Will Reside in Detroit.

Mr. and Mrs. Blake Broadbent Tatham, who were recently married at the home of the bride's parents, Freeholder and Mrs. S. P. T. Wilbur, of Westervelt avenue, have changed their plans and will reside in Detroit, Mich., where Mr. Tatham has a position with a large automobile house. They had been visiting Mr. and Mrs. Wilbur and left on Wednesday over the Lehigh Valley Railroad for their new home.

Woman Killed Picking Coal.

When picking coal yesterday on the tracks of the Erie Railroad at the west end of the Bergen tunnel at Jersey City, Mrs. Mary Hambreck, of No. 791 Tonnelle avenue, was struck by a passenger train and hurled one hundred feet. She died on the way to the City Hospital.

—Dr. Ralph M. Crane, osteopathist, of 220 Central Park South, New York city, will visit Plainfield Tuesdays and Saturdays. Those desiring appointments for consultation and osteopathic treatment, address, care of Rev. A. C. Nickerson, 768 Kensington avenue. 3 2 tf s m ***

STATEMENT BY JOHNSON.

Made to Lawyer for the Police—Johnson Getting Better.

A statement was obtained by the police yesterday from Lee Johnson, the negro who was shot Tuesday night by Thaddeus Payne, at the hospital. He made it to Walter L. Hetfield, Jr., who acted for the authorities.

Johnson's condition was better today. He is beginning to stand a good chance for his life. The rip in his liver resulting from the passage of the ball was sewed up Thursday, and the operation was successful.

Payne is still a very much missed man. The police say they have not the faintest clew to his whereabouts.

WALTER SCOTT ILL.

Aged Manufacturer and Inventor Is in a Serious Condition.

Walter Scott, head of the printing press company bearing his name, 's seriously ill. He is suffering from paralysis.

Dr. S. Weir Mitchell, of Philadelphia, who is known over the world as a nerve specialist, and Dr. Janeway, of New York, were in consultation yesterday with Drs. E. W. and B. VanD. Hedges.

Mr. Scott is widely known as a maker of presses, and as an inventor of press devices and improvements. His great age is against him in his battle against disease.

Clubhouse Becomes a Stable.

The Fanwood Clubhouse, where, in years gone by, the fashionable affairs of Fanwood were held, is to become a livery stable. Mr. Ritter, the new owner of the building, has announced his intention of remodelling it into a stable and dwellling. The Suburban club, which has been occupying the clubhouse, will be left homeless by the change and will probably disband. The clubhouse was built by the original boomers of Fanwood.

Trouble in a Hayfork.

Benjamin Cole, Jr., twelve years old, was struck on the head by the prongs of a hay fork that rebounded from the door of the barn on his father's place in New Market, after he threw it at the hayloft opening, yesterday afternoon. He was only slightly injured, but his sister, Miss Mabel Cole, fainted when she saw the fork strike him, and the family had their hands full for a time soothing Bennie and Mabel.

Administrator's Sale.

E. M. Laing, administrator of James Armstrong, and administrator with the will annexed of Ellen Armstrong, deceased, will sell at public auction on Tuesday, March 12, on the premises in the rear of 35 Prospect place, North Plainfield, at 1:30 o'clock in the afternoon, goods and personal property, including household and kitchen furniture. P. H. Latourette will be the auctioneer.

Sunday-school A. L. Busy.

The Sunday-school Athletic League held its quarterly meeting last night at the Y. M. C. A. It voted to hold a second meet Friday night, April 12. The track and field committee, of which G. L. Listman is chairman, will arrange it. A baseball league will be organized, and an outdoor basketball league for a May competition at the rear of the Y. M. C. A. is to be formed.

Clock and Steam Engine.

An attraction in the show window of J. Hervey Doane, of Park avenue, is a French clock and miniature steam engine combined. There is indicated, in addition to the time, the temperature and forecast of the weather. The clock is owned by Fred Hand, of East Second street, and originally cost $250.

Misses Voehl Entertain.

The Misses Voehl, of Somerset street, entertained the S. I. 6 Crokinole Club last evening. The woman's prize was won by Miss Irene Voehl, and the gentleman's prize was won by Frank Merritt, after which a dainty repast was served by the hostess. The remainder of the evening was spent in dancing.

Bail for Shooting Witness.

Walker Hamler, the second witness in the Payne-Johnson shooting row, was placed under $200 bonds by Judge Runyon this morning, to insure his appearance before the Grand Jury. J. R. Truell, for whom he works, went on his bond. The police have found no trace of the shooter.

Organ Recital at Grace Church.

These numbers will be rendered at the recital to be given at Grace church tomorrow afternoon: Prelude, Dethier; Adagio from 5th Symphony, Widor; Ase's Death (by request), Grieg; Evening Star, Lohengrin (by request), Wagner.

Mrs. Hall's Lectures.

Mrs. Florence Howe Hall, of Madison avenue, has returned from Pennsylvania, where she gave two lectures at the Birmingham school, entitled "The Cardinal Points of Good Manners," and "Manners of Home and School."

TO ADVERTISE PLAINFIELD

City Board of Trade's Committee Plans a Campaign of Publicity.

RAISING A BIG FUND

First to Distribute Pamphlets in New York Apartment Houses—May Advertise in "L" and Subway.

The publicity committee and the officers of the Board of Trade discussed plans for the campaign of advertising decided upon at the last meeting of the Board, at a conference in Liefke & Laing's office, Park avenue, yesterday afternoon.

Following out the new policy of concentration, the Board will devote its energies for the present to the advertising idea, and get it started right. It was decided yesterday to have pamphlets on the city and its advantages printed, and give them to all the business houses. The business men will be asked to put copies in all their outgoing mail. Copies will be sent to New York for distribution among apartment house dwellers.

The advertising scheme will be spread out as the funds in the hands of the committee permit. A subscription list has been started to equip the committee with the sinews of a fast and extended campaign. All the business men will be asked to contribute, and the man who refuses to subscribe will lose caste. Advertising in the New York papers and in the New York elevated, subway and surface cars was discussed, but that line of publicity will have to wait on the funds.

Secretary Feickert has prepared the material for the pamphlet. Facts setting forth the attractions and advantages of the city as a home town and as a site for factories are concisely presented. The illustrations to accompany them will show views of Plainfield's streets, schools, churches and other institutions.

All the merchants, manufacturers, real estate men and business men generally as well as commuters will be asked to bear a share of the necessary expense to carry on the work properly.

MERWIN INVESTIGATING THE OPIUM TRAFFIC.

Sails for Orient to Use 'Muck Rake" for Public's Benefit.

Samuel Merwin, of this city, who is on the staff of Success Magazine, has been commissioned by that periodical to unearth the details and get at the true facts regarding the opium trade. He is now on his way to the Orient, and within the next few months the magazine will begin the publication of a series of articles on the subject. Mrs. Merwin, accompanied by Mr. and Mrs. I. S. Stephenson and Miss Ethel Stephenson, will sail on the Cedric, of the White Star Line, March 22, to meet Mr. Merwin in Liverpool.

While Mr. Merwin is in the Orient he will make a complete investigation of the Japanese grievances, regarding the alleged treatment of the Japanese children in the public schools of San Francisco, and he will also visit the Philippines in the interest of Success Magazine.

Minstrel Entertainment.

Plainfield's popular minstrel troupe, known as Muir's Gold Medal Company, has been secured to give one of its delightful black-face performances in Voorhees Hall Tuesday night, March 12, for the benefit of the piano fund of the Pierce school at East Bound Brook. The company numbers twenty singers, dancing and comedians, and they present a programme that is but little remoed from the professional article. They have been appearing in Plainfield and vicinity for the past three years and in that time have given twenty shows. Thomas M. Muir, who is well known to Bound Brook people, is the head of the troupe, and the roster includes The Musical Stewarts, The Four H. Quartette, George Bennett, the boy cornetist; Ira C. Bowers, buck and wing dancer; Elmer D. Cutting, well-known as a comic opera soloist, and Harry R. Robert, late principal comedian with the Crandall shows.—Bound Brook Record.

S. B. Howe, Jr., Speaks.

S. B. Howe, Jr., instructor of history in the Plainfield High School, spoke this morning before the Students of the Teachers' College, Columbia University, for the historical association of the Middle States, on the methods of history instruction in the secondary schools.

Miss Druse Will Sing.

Miss Leila Druse, soprano soloist, will assist at the Lenten recital at the Church of the Holy Cross, at 4 o'clock this afternoon. F. Clinton Lee will be at the organ. These recitals are free to the public.

PLAINFIELD BOWLERS DEFEAT NEWARKERS

HACQUER'S TEAM DEFEATS NEWARK NEWS AGGREGATION.

The Plainfield "newspaper" bowling team defeated the Newark News five on the Tuxedo alleys, Newark, last night, two games out of three. It was the first time Plainfield newspaper workers ever won anything from a News sporting combination, and the victors are wearing dazed expressions today; they were a heap sight more surprised than "Fozzy" Firstbrook's whirlwinds.

Plainfield took the first and the third games. Every Plainfielder but Cutting and Stout limped in the second game and the five were badly trounced. But they came back strong in the third, piled up the high team score and handed the wallop to Newark in a big mitt.

Refreshments that refreshed were served in Fred Nelson's tap room after the game. The victors will meet the vanquished again in this city, in a week or two. The bowling matches now stand one and one, and when the teams shoot here friendship will be chucked overboard and everybody will go after the other fellow's scalp.

The scores:

Firstbrook	159	176	123
Gunn	88	160	106
Higgins	137	156	166
Hughes	128	148	147
Norton	147	209	150
Kearny, B. W.	180	132	162
Totals	839	981	854
Hacquer	138	134	177
Blatz	136	133	191
Laing	129	111	161
Cutting	175	178	154
Stout	121	161	183
Runyon	161	123	155
Totals	860	840	1021

MAYOR McCLELLAN DEPLORES PLAY TO GALLERY TRICK.

Appeals to Princeton Students to Assist in Checking Unreasoning Opportunists.

Princeton, March 9.—Mayor McClellan was heard last evening on the subject of "Princeton Spirit in Politics" by one of the most enthusiastic undergraduate gatherings that ever met in Alexander Hall.

As Mr. McClellan himself is a Princeton man of the class of '86 his own enthusiasm on the subject was great, and it met such a response in his edger listeners that the cheering and stamping forced him to pause with great infrequency.

Enthusiasm broke loose the moment the Meyor appeared, and thereafter it went off as from the pull of a hair trigger every time he ventured on some statement that particularly appealed to his hearers. He was introduced by Professor John G. Hibben.

Mayor McClellan said he was at Princeton to urge his hearers to try to check unreasoning ambition of opportunists to play to the gallery.

Dr. Eastman to Speak Here.

Dr. Charles A. Eastman, a full-blooded Sioux Indian, will lecture before the Monday Afternoon Club on Monday, March 18, following up the course of study taken up by the club this season. Dr. Eastman is the only North American Indian on the lecture platform. He is a graduate of Dartmouth College and Boston University. He is not only well educated, but is a highly entertaining speaker.

William Lambert, Editor.

The annual election of editors for the Plainfield High School paper, the Oracle, occurred yesterday; William Lambert, '08, editor-in-chief; Miss Sadie Brouwer, '09, literary; Walter Knowlton, '09, school; Miss Margaret Leggett, '10, alumni; Miss Eleanor VanTuyl, '08, exchange.

Funeral C. F. Davenport.

The funeral services of Charles F. Davenport, who died at his home in Westfield, Thursday night, will be held from the house, 71 Mountain avenue, Westfield, tomorrow afternoon at 3 o'clock.

Funeral Fred M. Slater.

The funeral services of Fred Mortimer Slater, whose death occurred at his home in Jackson avenue, yesterday morning, will be held from the late home Monday afternoon at 3 o'clock.

Dr. Ard to Mothers.

The Mothers' Association met at the Plainfield High School auditorium yesterday afternon. Dr. F. C. Ard spoke on ear and throat ailments in children, and how they are to be detected and treated.

Woman Evangelist.

The Y. M. C. A. meeting tomorrow afternoon will be in charge of Mrs. H. J. Humphrey, of Seattle, Wash., an evangelist. Mrs. Thomas McDonald will sing.

—Daily Press want ads. pay.

MAYOR FISK CAN VETO SPRINKLING CONTRACT

Award of a $5,000 Contract Made Without Giving Notice or Obtaing ing Bids Can be Set Aside.

IF HE ACTS TODAY

According to Law, Mayor Must Approve or Veto Resolution—Objection to City Fathers' Methods.

Under the proisions of an act of the Legislature, which a member of the Common Council says has not been followed by that body, Mayor Fisk can have sweet revenge on the city fathers, who failed to respect a recommendation made in his message, by vetoing the street sprinkling contract. To day is the last day under the law that he may do so, however, and it is thought unlikely that he will.

In his first annual message, Mayor Fisk recommended the Common Council not to make any appropriation involving the expenditure of over $25 without first obtaining at least three bids. His suggestion received some attention on the part of the city fathers but they never did anything final in the matter. On Monday night, a resolution was introduced awarding the street sprinkling contract to a single bidder. Councilman Hibbard took objection on the ground that no public notice had been given to allow others to bid and that there was but a single bid. When the vote was taken, Councilmen Daniel and Charles Randolph lined up with him, but the other eight members voted in favor of the resolution.

In discussing the matter today, a city official declared that there was no objection so far as giving the contract to the man that received it, but there was a serious objection to the method of awarding it. Probably, he declared, even had there been advertisement there would have been no other bids, but in his opinion that did not alter the situation.

The law in question, which it appears has not been adhered to by the city fathers, was passed in 1892. It follows:

"Be it enacted by the Senate and General Assembly of the State of New Jersey, That in all cities of the second class in this State no resolution or motion involving the expenditure of money adopted or passed by the board of aldermen or common council thereof, when the amount thereof exceeds the sum of fifty dollars, shall be operative unless the same be approved by the mayor of such city; provided, however, that if the said mayor veto the same or refuse or neglect to veto or approve the same within five days after the adoption of the same, the board of aldermen or common council of such city, after the expiration of said time and by a vote of three-fourths of all the members thereof, may order the payment of the money in such resolution or motion provided, notwithstanding such veto or refusal or neglect to veto or approve any such resolution or motion.

"And be it enacted, That all acts or parts of acts, so far as they conflict herewith, be and the same are hereby repealed, and that this act shall take effect immediately."

Exhibit Drawing to a Close.

The State tuberculosi s exhibit which has attracted hundreds of people during the week will close tomorrow night at 10 o'clock. The unusual interest manifested in the exhibit has been a source of surprise to the local tuberculosis society and the members believe that incalculable good has and will result from it. The attendance continued to be large yesterday afternoon and last night and Miss DeLany and Dr. DuBois were both busy giving necessary and desired information to anxious questioners. This afternoon Dr. VanHorn will be on duty and Dr. Fred Hughes will give his services tonight. Dr. J. Hervey Buchanan will be in charge tomorrow afternoon and Dr. Harold Corbusier in the evening.

Old France by Plainfielder.

A talk on "Old France" will be given by Mrs. William Chesley, of this city, on Monday afternoon in the theatre of the Cartaret Club house, Jersey City. The affair is under the patronage of club members.

LADIES' SUITS FOR SPRING.

A SPRINKLING OF ADVANCE STYLES, ETON AND PONY SUITS, IN PLAIN AND FANCY MIXTURES, DAINTILY TRIMMED AND HANDSOMELY TAILORED. YOU WILL FIND THE PRICE VERY MODERATE.

A. E. FORCE & CO.

The White Store.

124-124-128 WEST FRONT ST.

We give S.&H. Green Trading Stamps

The store that saves you money.

NEW SPRING DRESS GOODS.

WE ARE SHOWING THE NOBBIEST LINE OF SPRING MIXED NOVELTIES YOU HAVE SEEN IN MANY A DAY AT THE PRICE. COME IN AND ASK TO SEE THEM. THEY ARE BEAUTIES AND THE PRICE IS ONLY 50c YARD.

Seasonable Specials for Friday & Saturday

GREAT SPECIAL SALE OF LADIES' WAISTS.

Saturday evening from 7 to 10 p. m. we will offer a beautiful line of White Batiste Waists, with clusters of tucks, short and long sleeves. Don't fail to secure some as you will not find another opportunity like this. Value $1.00; Saturday night ..... .59

INTERESTING NEWS FROM THE CORSET DEPARTMENT.

All day Saturday we will sell the greatest value you have ever seen for the price. These corsets are short and long hips, made of good quality coutel, with front and hip Hose Supporters; high and low bust, Saturday, pair..... .50

At the Men's Corner.

Closing out all odds and ends in Sweaters, Undershirts, Drawers, and Blue Flannel Shirts, values up to $1.00, for..... .29

SATURDAY will be the last day for the wonderful Heavy Underwear values we have been giving all this week. Men's All-Wool Shirts and Drawers, values up to $1.98, for..... .98

$1.00 Shirts and Drawers for..... 79c

HOUSEFURNISHING SPECIALS FOR SATURDAY.

Ammonia, 1 quart size, regular 12c value for 8

Universal Food Chopper, with four different size knives, regular $1.25 value, for ..... .89

2 quart Glass Pitchers, regular 15c value for 9

The Graniteware Sale advertised for Thursday will be continued until Saturday night at the same special prices.

LADIES' HANDKERCHIEFS.

Ladies' Hemstitched and Embroidered Handkerchiefs; an excellent assortment of pretty designs; values up to 20c; Saturday ..... .10

CHILDREN'S DRESSES AT HALF REGULAR PRICE FRIDAY AND SATURDAY.

Children's Dresses of Cashmere, Serge, Checks and Mixtures, trimmed with braid, to fit children 4 to 14 years, $3.00, $2.29 and..... $1.25

FROM THE MILLINERY DEPT.

A big lot of beautiful Crushed Roses, in pretty shades of Pink and Rose. This is a good time to buy your Hat Trimmings, as Easter comes early this year. Saturday we will sell these Roses for bunch... .15

Ribbons.

The Ribbon Sale advertised for Tuesday and Wednesday will be continued Saturday night. Don't miss this sale. Beautiful Ribbons, value 39c, for, yard..... .24

Children's Black Hose.

Medium rib, best black, all sizes from 6½ to 10, will be placed on centre isle Bargain Tables. FOR SATURDAY ONLY—these regular 15c Hose will be sold for, pair..... .10

SCHEERER & CROWN

74 and 76 Market St., Newark, N. J.

The most liberal credit house on earth. Prices always one-third lower than others ask for similar quality.

NO DEPOSIT REQUIRED

WE FURNISH A 3-ROOM FLAT COMPLETE FOR $7.

WE FURNISH A 4-ROOM FLAT COMPLETE FOR $100.00

A postal card will bring our salesman to your home to take your order on the following terms of credit:

For Furnishings of 1 Room, no deposit, Payments 50c weekly;
For Furnishings of 2 Rooms, no deposit, Payments $1.00 weekly;
For Furnishings of 3 Rooms, no deposit, Payments $1.50 weekly;
For Furnishings of 4 Rooms, no deposit, Payments $2.00 weekly.

Carfares Allowed when Purchases are Made at the Store

PERSONAL.

Charles W. Opdyke, of Hillside avenue, is quite ill at his home.

Mrs. J. R. Truell, of Central avenue, has returned from a visit out of town.

Miss Mary Brown, of Washington avenue, is planning a trip to Washington.

Harry Smith, of Flemington, has returned after a visit with Plainfield friends.

Mrs. William Newcorn, of West Front street, has recovered from a recent illness.

Charles J. Fury, of Trenton, has been spending a few days in town with friends.

Mrs. Sarah Powlison, of this city, has been visiting Mrs. J. L. Dolliver, of Pluckemin.

William Jones, porter at L. W. Randolph's pharmacy, is detained at home by illness.

Miss Mary Dunham, of West Front street, was a recent visitor with relatives at Raritan.

J. Hartley Mellick, of East Seventh street, has been entertaining friends from New York.

Percy Sandford has returned to his home in Englewood, after a visit with Plainfield relatives.

Miss Elizabeth Carey, of this city, has been visiting relatives in Somerville for several days.

Clarence Mundy, of West Third street, is detained at home with a severe attack of the grip.

Miss Mary Smith, of Raritan, who has been spending several days in town with relatives, has returned home.

CHRISTIAN FIELD.

Rev. E. Atherton Lyon, of Christ church, Yonkers, N. Y., will preach at Grace church next Wednesday night.

Miss Nicholl, contralto of the First Presbyterian church choir, has tendered her resignation to take effect May 1.

Gospel services of special interest will be held at the Hunter Avenue Tabernacle tomorrow night and the Sunday-school will meet in the afternoon at the usual hour.

Rev. Harris C. Rush, of Grace church, Linden, was the special Lenten preacher at St. Stephen's church, last night. Next Friday night Rev. Erskine M. Rodman will preach.

Prof. John Smith, of New Brunswick, the State entomologist, will give an illustrated lecture before the Men's Club of the First Baptist church, Monday night, on "Mosquitoes." The women of the church are invited. Prof. Smith is an entertaining speaker and his subject will be full of interest.

Rev. J. H. Nolan, a graduate of Harvard, Dartmouth and the General Theological Seminary, will preach a series of three sermons at the Church of the Heavenly Rest. The first of the series will be delivered tomorrow morning, the subject being, "The Mystery of Evil." Mr. Nolan is a forceful and eloquent speaker and his sermons should attract many.

From present indications there will be no change in the music arrangements at the Crescent Avenue Presbyterian church for next year. Mr. Dunn's services as organist are very satisfactory. He is a student at Princeton College and plans to spend Saturday night and Sunday each week at the home of his grandparents, Mr. and Mrs. Solomon Dunn, of Park avenue.

OLDEST LIVING TREES.

Yews in England that Have Flourished Hundreds of Years.

It may, of course, be known to scientists, but it will come to the ordinary "man in the street" as news, that trees are standing in this country which are 2,000 or 3,000 years old, says the London News.

The point has been evolved by a correspondent in The Times. Some time since the claim was put forward that the famous plane tree of Stanchio was the oldest living tree. But Sir George Birdwood makes short work of the pretension.

"We have not to cross the channel," he writes, "to find trees of a standing long prior to the date of St. Luke—the yew trees of Braburn, Kent (3,000 years old); Darley Churchyard, Derbyshire (2,096 years); and Firtingal, Aberfeldy, Perthshire (2,500-2,600 years); while other long-lived British yews are those of Crowhurst, Surrey (1,400 years); Grasford, North Wales (1,400 years); and Fountains Abbey, Ripon, Yorkshire (1,200); these instances and figures being taken from Humboldt's 'Views of Nature.'

"Otherwise, remote from 'this other Eden' of ours, there is the collosal gumdragon tree of Orotava, in Teneriffe, of limitless date in 'the dark backward and abysm of time,' the immemorial worship of the aboriginal Guanches, and, like then, an isolated survival from the lost Atlantean lands of the Hesperides. Adanson reckoned the boababs of Senegal to be at least 5,000 years, and an equal age must be accorded to the deciduous cypress of Mexico, the Wellingtonias of California, and, as some insist, the chestnuts of Mt. Etna.

"Also among the oldest of old-world trees must be ranked the double cocoanut of the Seychelles, and the sacred Bo, that is, Buddha's trees, and allied banyan trees of India, including Ceylon.'

MARCHANT BROS.,

PLAINFIELD MILK AND CREAM CO.

PASTEURIZED MILK

8c per quart.

191 North Ave., Plainfield.

Telephone 840.

"Our Wagons Everywhere"

"Ready to Serve You."

Tuesday
Wednesday
Thursday
Friday

SPECIAL SHOWING OF THE NEW

Spring Millinery

March 12th
March 13th
March 14th
March 15th

Grand showing of the New Spring Millinery on March 12th, 13th, 14th and 15th. On these days we invite the public to inspect our new millinery under the direction of Miss Kittie Daly. Only the newest and most up-to-date styles shown.

WOMEN'S SPRING SUITS AND JACKETS.

Our new line of Suits and Jackets are ready for inspection. Our styles are the newest and most up-to-date only.

$12.50—Our new line of suits in black, brown, navy blue and fancy checks and plaids are the best value ever offered for the money and would be good value at $15.98.

$5.00—Women's Spring Jackets, the best value ever offered for the money, cut in the newest styles and really worth $7.98.

I. H. BOEHM

109-111-113 W. FRONT ST., 126 PARK AVE. Tel. 688-J

207 BROAD ST. ELIZABETH LOAN Co. 207 BROAD ST.

Reliable Money Lenders

IF YOU BORROW

$10 Pay us 65c per week or $2.70 per month.
$15 Pay us 85c per week or $3.35 per month.
$20 Pay us $1.15 per week or $4.65 per month.
$40 Pay us $1.50 per week or $6.10 per month.
$50 Pay us $1.75 per week or $7.55 per month.

We give you a written statement showing the exact cost of a loan, also the exact discount we allow every month the loan is paid before the contract time. You will find us always willing to give you facts at our office. If you cannot call, write or 'phone us, and our confidential agent will call and give you full particulars.

The possession of household goods, piano, organ, horses and wagons are sufficient evidence of your ability to pay.

ELIZABETH LOAN COMPANY.

Room 24, Hersh Bldg. N. Y. & N. J. Tel. 778-R. Elizabeth, N. J.

GET IN LINE FOR YOUR

Easter Suit, Top Coat and Furnishings.

Our Spring Styles have arrived and are ready for your inspection. New shapes in Hats.

CLOTHING TO ORDER.

Werner Clothing House,

206 W. FRONT STREET.

Advertise in The Daily Press.

THE DAILY PRESS may be obtained from the following Newsdealers and Agents. 10c. a week.

CITY.

Union News Co. .....R. R. Station
J. M. Harper .....411 Park Ave.
E. A. Laing .....149 W. Front St.
A. D. Mallinson..Fourth and Liberty Sts.
Trolley Waiting Room....Watchung Ave.
M. Estil .....111 Park Ave.
Debele & Stahl .....113 Somerset St.
Blaney & Son .....331 Watchung Ave.
T. A. Garthwaite .....212 Watchung Ave.
A. Anderson..West Third St. and Lee Pl.
John Mottley.Cor. E. 3d & Richmond Sts.

SUBURBAN.

Dunellen ..... B. Siriski
New Market ..... R. Burdick
Bound Brook .....Union News Co.
Bound Brook....D. M. Ross, Trolley Sta.
Somerville ..... Jacob Gernert
Westfield ....C. F. Wittke, A. E. Snyder
Westfield ..... J. W. Wall
Scotch Plains ..... Chas. Elliott
South Plainfield ..... Patrick McDonough
Fanwood ..... Chas. Elliott
Netherwood ..... Blaney & Son

NEWS IN THE SUBURBS.

ROSELLE PARK.

Charles Vandoren, of Westfield avenue, who recently underwent an operation for appendicitis, at the Elizabeth General Hospital, is now at his home. He expects to return to work in a few days.

An improvement was made in the main recitation room of Livingston High School yesterday. The old desks were removed and new chairs, with tablet attachment, were substituted.

The social committee of the First Baptist church Christian Endeavor Society was entertained at the home of Miss Elizabeth Henderson, Webster terrace, last night.

Cottage prayer meeting was held last evening at the residence of Thomas P. Benjamin, of 29 Westfield avenue.

ROSELLE.

The study class of the Women's Missionary Society of the First Presbyterian church met Thursday night at the home of Mrs. George Warner, of West Fifth avenue. The study for the evening was Japan.

Louis Wooley, who claims to be the junior pool champion of the county, will play Young Dobbins a return game of 100 points Monday night.

Miss Allen, a teacher in the High School, has accepted a position as teacher of the commercial class in the Westfield Night School.

Miss Helen Robins, of East Third avenue, is suffering from an attack of grip.

There will be a meeting of the firemen Monday night in the borough hall.

RAHWAY.

Mrs. George Bechler died Thursday at her home on Irving street. The funeral will be held this afternoon at 2:30 o'clock, with interment in Hazelwood cemetery. She was a member of the Baptist church and leaves two sons, besides her husband.

Dreslin Garry, infant son of Mr. and Mrs. Waldo Garry, died Thursday at their home on Bryant street. The funeral was held at the home this morning at 11 o'clock.

The next regular meeting of the First Ward Democratic Club will be held at Noel's hall next Tuesday evening.

H. B. Burns has been appointed janitor of the school annex building, succeeding D. B. Hetfield, resigned.

Frank Turner has been appointed night superintendent of Pier No. 3 at the Port Reading docks.

Charles T. McKensie has purchased the Edmund Brown property.

Hanford Miller, of Plainfield, visited friends here last night.

A son has been born to Mr. and Mrs. Eden Shults.

P. J. Carter has returned from a Southern trip.

RARITAN.

Miss Margaret Conboy left on Wednesday for several months' stay at the home of her sister, Mrs. Mayme Hobby, of Cincinnati.

Mrs. George Hoagland, of Hoboken, and her daughter, of Buffalo, have been guests here this week of Mrs. Job Scott.

Miss Elizabeth Krause, of New York, is a guest of Mr. and Mrs. M. F. Hunt, at their home, in Somerset street.

Court Raritan, No. 3465, I. O. F., is arranging for a drama, to be rendered the middle of April.

BASKING RIDGE.

Mr. and Mrs. Louis Peck will entertain a number of their friends at their home, on the Millington road, this evening, the occasion being the baptism of their little daughter. The ceremony was performed by Rev. John T. Reeve.

The funeral of Miss Helen Cooper was held Thursday afternoon at 2 o'clock from the Presbyterian church. The interment was in Evergreen cemetery.

Mrs. A. M. Culberson and son, of Lyons, spent a short time recently with Mrs. Cuberson's parents in Bloomfield.

Ira F. Garrabrant has purchased the Fred Douglass property, on Main street, for $1,400.

INDIANA'S FIRST VOTE.

Hoosier State's Record Unique in Annals of Presidential Elections.

This story was told by an Indiana Congressman at a private dinner in this city, says the New York Sun. It interested all who heard it, and to some it was new history. The point of the story is that Indiana enjoyed a distinction different from all other States in the Union in that it cast its electoral vote for a President of the United States before it was admitted into the Union.

"Indiana adopted her Constitution June 16, 1816," he said. "It was admitted as a State on December 11 of the same year.

"In the summer, between the adoption of the Constitution and the admission as a State, Indiana elected a Governor, Lieutenant-Governor and a Legislature. The Legislature met in November, elected two United States Senators, and chose three Presidential electors.

"The two houses of Congress met in joint session in February, 1817, to canvass the electoral vote. When the returns from Indiana were opened a Representative from New York—I do not recall his name—objected to the vote.

"He was about to speak on his objection when Henry Clay, then Speaker, ruled that as the two houses had met for a specific purpose of performing a constitutional duty, they could not perform any business not prescribed by the Constitution. A Representative from a New England State—if I had access to my private papers I could give his name and State—suggested that the matter could be considered by the House if the Senate would retire.

"The Senate retired by unanimous vote. The Representative who had objected to receiving Indiana's vote thereupon took the floor and argued the proposition that Indiana was not a State when its election took place. He moved that a joint resolution be passed declaring that the vote of Indiana was illegal.

"The debate turned upon the question whether Indiana was a State after the adoption of its Constitution and before its admission into the Union. As I recall it, the power of Congress to reject the vote—if it were not a State—was not questioned by the House. But at that point a motion to postpone indefinitely was carried unanimously.

"The Senate was informed of this, and that body returning to the House, the count was resumed. In that count Indiana cast its first electoral votes, three in number, and they were for James Monroe.

"Unless my memory has slipped a cog no State in the Union has a similar history in the electoral college. I have always said that the prompt ruling of Henry Clay saved the State."

HOW GIRLS HAVE CHANGED.

Boast of Having No "Parlor Tricks" and Are Most Practical.

What has become of the "accomplished girl?" Whither has she gone and why did she depart? She was very conspicuous a generation or two ago. All the Aramintas of our grandmothers' day could speak a little French—they invariably began their letters "Cher ami," if history is to be believed—they could thrum an accompaniment on the guitar while they warbled entertainingly of "Juniata," and usually they could play the harp and the piano as well.

Many of these young women could paint and draw, all could sew and not a few could embroider beautifully.

Unless they were equipped at least as well as this they were considered hopelessly uneducated and uncivilized.

They were not "up" in algebra and geometry, to be sure. They knew little of philosophy and political economy, those being deemed masculine studies, but they had the accomplishments.

Moreover, they had beautiful manners, and they spoke good and not hurried or slipshod English.

The average girl of the day seems proud to boast that she has no "parlor tricks." She can play on the piano a little, perhaps, but she is not particularly proud of that fact; her French is miserable, despite the four or five years she sat under a teacher of that language, scribbling notes to her friends in the next row. She cannot sing a bit. She would disdain to paint the trifling things in which her grandmother took such pleasure. She wishes to be a Murillo or a Velasquez or nothing.

Her equipment is more of the solid sort which has to do with the sciences. She can't even recite "The Maniac's Lament," to add to the gaiety of drawing-rooms.

She's nothing if not practical and prosaic.

SILVER IN MEXICAN CHURCHES.

One Altar Railing in Cathedral Which is Valued at $3,000,000.

"The amount of pure silver found in the Mexican churches is almost fabulous," said William P. Beyer, of Mexico City, as quoted in the Milwaukee Sentinel. "In the Mexican Cathedral, which has stood for several centuries, the altar railing is composed of virgin silver and represents an outlay of $3,000,000. All the altar coverings are generously covered with silver, and it is estimated that there is more than $30,000,000 work of the valuable product used in decorating the Mexican cathedrals. Up to the present day the Mexicans have little use for silver as a commercial product, and even the poorer classes use the greater part of their silver possessions for decorations.

"In the days of the Spanish rule, when the cathedral was built, there were several historically fabulous silver mines near the city that contained surface ore of great value. The ignorant Indians had no knowledge of its value, and when the explorers discovered them wearing large chunks of it in necklaces they found where the valuable mines were.

"Most of the silver was deposited in the churches, and when the people were unable to use it as money they decorated their houses and churches. Every rich home in Mexico has hundreds of dollars' worth of silver ornaments. When the American visits a Mexican home he is told by the polite host that whatever he wishes is his. This, of course, is only a polite Spanish expression, and oftentimes the American does not understand this and selects some costly silver ornament. As the rich Mexican is too polite to explain matters, he often loses many valuable silver articles, and many of them have found their way to American homes and are prized beyond value."

Mr. and Mrs. Nat. Samuels, of Somerville, who have been visiting relatives in town, have returned.

Mr. and Mrs. William Mack, of West Front street, are visiting relatives in Philadelphia for a few weeks.

Mrs. C. S. Stukey and daughter, Miss Grace Stukey, of Alfred, N. Y., are guests of Mrs. Stukey's daughter, Mrs. A. H. Smith, of Plainfield avenue.

—Joseph J. Yates, chief engineer of bridge construction work on the New Jersey Central, has leased the property at 506 East Second street, and will take possession April 1. He is now living in Elizabeth.

Panama Canal—Erie Canal.

Machinery is digging the Panama Canal a thousand times quicker than the shovel dug the Erie.

Machinery produces the L. & M. Paint at 50 times less cost for labor, than if made by hand.

The L. & M. gives the best job in the world, because L. & M. Zinc hardens L. & M. White Lead and makes L. & M. Paint wear like iron for 10 to 15 years.

It only requires 4 gallons of this celebrated paint and 3 gallons of Linseed Oil at 60 cts. per gallon, to paint a moderate sized house.

If any defect exists in L. & M. Paint, will repaint house for nothing.

Sold by
Woolston & Buckle, Plainfield.
H. C. Meyer, Scotch Plains.

POINTS FOR THE BUYERS

Charles Conover & Co., of Elmwood place, are making contracts for painting and papering to be completed this spring and summer. Call and inspect the firm's line of wall-papers.

The H. E. Gayle Hardware Company carry an exceptionally large line of hardware, housefurnishings, cutlery, etc., which upon inspection will be found to be all right. The prices are reasonable.

One of the most remarkable cures for coughs, colds or the grip is L. W. Randolph's *famous grip tablets*. They will cure a cold in twenty-four hours and leave no bad effects. Mr. Randolph also sells the best medicines and drugs for any ailment.

Roth & Co., the East Front street butchers, sell the best meat and fresh fish of all kinds at low prices. You can save money by trading at this market and can always be sure of getting the best. Begin now and you will always be patrons of the firm.

None too early to think about a spring suit of clothes or an overcoat and a good place to select your clothes is at Weinberger's store on West Front street. The goods are of the best make, cut in the latest style and very low in price. Men's furnishings in a large variety.

JAIL FOR TRYING SUICIDE.

After Losing Fortune and His Landlady's Favor, Taylor Took Poison.

Mount Holly, March 9.—James A. Taylor, 25 years old, of Beverly, who comes of a well-to-do family in Madison, Wis., was sentenced yesterday to three months in the county jail here for attempting to commit suicide on Feb. 15 last, because of a love affair in which Mrs. May Vannell, a boarding-house keeper and wife of an ex-convict, figured.

Before coming to Beverly about a year ago Taylor inherited $50,000. He spent his money freely, and was much in the company of his landlady. The appearance at the Vannell house of a rival and the rapid depletion of Taylor's fortune made him despondent, and he took two ounces of laudanum.

The court, in imposing sentence, said he hoped a term in jail would change the prisoner's views of life.

Financial Concern Organizes.

New Brunswick, March 9.—The Middlesex Title Guarantee and Trust Company, which was incorporated some time ago, has completed its organization and paid in its full capital stock of $100,000. The following directors have been selected: Frederick L. Buckalew, of Jamesburg; Harry Conrad, cashier, First National Bank, Perth Amboy; Holmes V. M. Dennis, New Brunswick; James Deshler, president, New Brunswick Trust Company; Edwin A. Fisher, Sayreville; Benjamin F. Howell, president of the People's National Bank, New Brunswick; Alexander C. Litterst, cashier, Metuchen National Bank; George Litterst, Metuchen; Dr. Daniel L. Morrison, New Brunswick; W. Frank Parker, tax collector of New Brunswick; Charles D. Ross, secretary, New Brunswick Fire Insurance Company; Robert E. Ross, New Brunswick; Frank R. Valentine, Woodbridge; Anthony Viehmann, New Brunswick; George A. Viehmann, President, New Brunswick Fire Insurance Company. The directors have organized as follows: President, George A. Viehmann; vice president, Benjamin F. Howell; secretary and treasurer, George Litterst; assistant secretary and treasurer, Charles D. Ross.

Strother Boys Acquitted.

Culpeper, Va., March 9.—The unwritten law has triumphed in Virginia. After a two weeks' trial James and Philip Strother, charged with the murder of their brother-in-law, William F. Bywaters, whom they shot while he was trying to escape from the house in which they had forced him to wed their sister, were acquitted by a jury yesterday. It took but an hour and a half to reach an agreement. Judge Harrison addressed the jury as follows: "Gentlemen of the jury, I thank you for a verdict which I think will be approved by the public. It is an established precedent in the State of Virginia that no man tried for defending the sanctity of his home should be found guilty."

Central American War.

Managua, March 9.—It is reported here that General Manuel Bonilla, President of Honduras, personally led his forces in the attack Wednesday on the Nicaraguan positions at Namasiquo, on Honduras. The Nicaraguan forces were routed and many Nicaraguans were killed or made prisoners. Nicaraguan forces yesterday captured the Honduran position at Tuguare after a hard fight. In this engagement many Honduran prisoners were taken. Tuguare is near Choluteca, the strongest position held by the Honduran troops.

Dog Stops Runaway.

Winsted, Conn., March 9.—Returning from Torrington Wednesday night, William Martinez and his wife were thrown from their sleigh upon a snow bank when their horse took fright at a train. Their dog, which was tied in the sleigh, broke loose and brought the runaway steed back to his owners fifteen minutes later. Catching the dangling reins in his teeth, in turning the horse around the dog had righted the sleigh. The horse and dog are inseparable, the dog sleeping in the horse's stall nights.

PIANOS, ORGANS, PLAYER-PIANOS

—AND—

Cabinet Self-Players

The most complete and varied stock to be found anywhere.

The Incomparable

MATHUSHEK & SON

Patent Parlor Gem Baby Grand—a perfect instrument in every respect.

M. & S. Patent Duplex Sounding Board Uprights in famous sizes and woods.

M. & S. Full round tone Small Uprights for limited space in Mahogany, Oak, Walnut or Mission Oak.

The celebrated **Jacob Brothers' Uprights** in all styles and woods.

Lawson & Erhardt new Uprights at prices and terms to meet any requirement.

The **Sohmer Upright** with interior Cecilian.

The **Farrand Upright** with interior Cecilian.

The **Cecilian Player Piano.**

The **Apollo Concert Grand Upright**, playing all 88 notes.

The **Apollo Grand Upright**, playing 82 notes.

Apollo Cabinet Self-Players with same ranges.

The **Cecilian Cabinet Self-Players.**

Used Steinway & Sons Uprights and Squares, Kranich & Bach and James & Holmstrom Baby Grands. A fine assortment of other makes. Used **Uprights** and **Squares**—too numerous to mention.

All these **used Instruments** have been taken in exchange, put into proper condition and are offered at attractively **low Prices and Terms.**

We include several **slightly used Uprights** of our own manufacture, returned from rent—all sizes.

310 West Front Street

PLAINFIELD, N. J.

'Phone 910-J

EXCHANGING, RENTING, TUNING, REPAIRING.

OPEN SATURDAY EVENINGS

Teeth

Full Set

$5

We guarantee perfect fit by the use of our double Automatic suction, no matter whether upper or lower, and no matter how difficult the case may be.

Gold Fillings, $1 up.
Amalgam Fillings. 50c.
Gold Crown and Bridge Work. $5 per tooth.
Single Extraction, 50c.
Single Extraction, with gas, $1.

New York Dental Parlors

Woodhull & Martin Building

HOURS—8 to 8.
Sunday—10 to 4.

s-m

The Rayo Lamp

Cannot be equalled for its bright and steady light, simple construction and absolute safety. Equipped with latest improved burner. Made of brass throughout and nickel plated. Every lamp warranted. Write to nearest agency if not at your dealer's.

STANDARD OIL COMPANY.

Stole $10,000 Worth of Silk.

New York, March 9.—Working apparently with absolutely no fear of detection or molestation, burglars early yesterday morning robbed the establishment of Saul Ellner, Nos. 60 and 62 West Fifteenth street, of silks valued at $10,000. This place is in the heart of the business district. There are signs to show that the burglars used a wagon in taking away the goods. They had previously dug a hole through a wall, blown up an iron door and cut five heavy locks. Neither the policeman on post nor any resident in the neighborhood appears to have noticed anything suspicious during the night.

—Advertise in The Daily Press.

COAL DEALERS.

Difference In Coal.

All coals may look alike to some people, but compare our "Lehigh" Coal with the Coal you bought somewhere else and you will see a difference.

You will notice that our Coal Burns *Brighter, Gives* More Heat, and Lasts Longer than any *other* Coal *you* ever bought before.

Boice, Runyon & Co.,

Coal, Lumber and Masons' Materials.
Park Ave., opp. North Ave., Plainfield N. J.

Coal Down 25 cents

SEE NASH'S OFFER

In Cent-a-Word Column Every Saturday.

Yard and Office, 686 South Second St. Central Office, 311 Park Avenue. Two 'Phones: 496-L; 357-W.

TenEyck & Harris,

—DEALERS IN—

LEHIGH VALLEY COAL.

Office: Rowley's Drug Store, 218 West Front Street. Telephone 23-L.

JOHN JOHNSTON

All the best grades of

COAL.

929 South Ave 'Phone 193

Coal I have on hand some very fine Hard and Medium Coal. All kept under sheds. Pea Coal. **Coal**

25 cents a ton reduction on cash orders.

L. A. RHEAUME,

146 East Fourth St. Telephone 440-W. Yard, 674 South Second St. Telephone 231

GEORGE O. STEVENS

747 West Front St.

R. L. CLINE

(Successor to C. H Rugg & Co.)

Best Quality Lehigh Coal

Yard and office 43) West Third St. Tel. 93.

JOS. HARRIGAN

OLD COMPANY'S LEHIGH COAL.

Tel. 497-L. 4th and Richmond Sts.

PAINTERS AND DECORATORS.

We call your attention to our fine display of

New Wall Papers.

We can't describe the patterns, but they are new, striking and effective, and with our large assortment we are sure to please.

Paints, Oils and Varnishes.

Woolston & Buckle,

145 North Avenue.

Don't Wait Till Spring

before giving me the order to paint your house. Let me give you an estimate now and do the work at the first favorable weather. Then I don't have to disappoint you when the rush season comes.

JAMES C. HANSEN,

DECORATOR and PAINTER.

Dealer in Wallpaper, Paints, Oils, Glass, Etc.

141 East Front St.

1907 Wall Papers.

IMPORTED & AMERICAN GOODS.

C. CONOVER & CO.

Decorators, Painters and Paperhangers. Window and Plate Glass.

115 Elmwood Pl. Tel. 226-J

W. S. CHEEVER

1326 Park Ave.

Painting and INTERIOR DECORATING. WALL PAPER of every description at the Lowest Prices.

'Phone No. 538-J.

GREAT BARGAIN SALE

of *Nursery stock.* We are not going out of business, but have some bargains left over from last fall's sale. Don't wait until you need your stock; order now and get your choice of Evergreens, Roses, Shade Trees, Hedge Plants Flowering Shrubs and Vines.

BELLEVIEW AVENUE NURSERY CO.

Off Park Avenue. near Hillside Avenue

ALL READY

to receive goods of all kinds in finest Fireproof Storage Warehouse in the State. . . . .

MONO

Fireproof Storage Warehouse

OPPOSITE FREIGHT HOUSE.

A Clearance Sale.

WINSLOW ICE SKATES

HEATING STOVES

25 Per Cent. Discount.

on all Ice Skates now in stock. We still have a good assortment of Club and Hockeys.

Spalding Hockey Sticks, regular 25c, special.....20c
Spalding Hockey Pucks, regular 25c, special.....20c

10 PER CENT. REDUCTION

on the remaining stock of Heating Stoves.

Our Housefurnishing and Hardware departments are as complete as usual.

If you cannot find what you want elsewhere—Come to Griffen's.

Tinning and Plumbing a specialty.

A. M. Griffen, 119-123 East Front Street. Tel. 6-J.

Skirts

Sample Skirts made from the very highest grade chiffon, panamas, broadcloths and mixtures, scarcely two alike, but all the very latest spring models. Values positively from $4 to $6, choice while they last at

2.98.

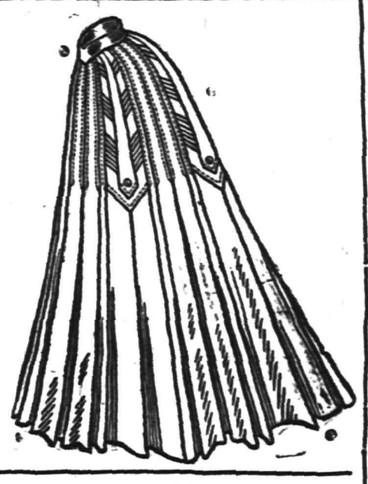

The Paris

DO YOU HAPPEN TO KNOW

that Astigmatism is the cause of much suffering,

Because { It causes headaches, dizziness and pains in the back of the head. It causes the temples to throb—the eyes to itch and burn. It causes a sleepy, unnatural and tired feeling and car sickness.

Do you know What { Makes the memory of children at school so poor? The professors in the great colleges are advocating glasses for? Most physicians do when they have given you headache medicine in vain?

STILES & CO.

PHILADELPHIA EYE SPECIALISTS.

105 EAST FRONT STREET.

WILL examine your EYES FREE OF CHARGE on THURSDAY. Hours 11.15 to 4.30. Glasses if needed at moderate prices.

R. W. BARNES.

217 PARK AVE. 'PHONE 344-L.

A large variety of Pickles, Sauer Kraut, Pickled Lamos Tongue, Pigs Feet, Home-made Potatoe Salad, Baked Beans and Crullers; new Honey, Mince Meat, Boiled Ham, Corned Beef, Smoked Salmon, Imported and Domestic Cheeses. Flemington Sausage.

ESTATE OR JOHN H. SAYERS, Deceased. Pursuant to the order of George T. Parrot, Surrogate of the County of Union, made on the application of the undersigned, administrator C. T. A. of said deceased, notice is hereby given to the creditors of said deceased to exhibit to the subscriber under oath or affirmation their claims and demands against the estate of said deceased within nine months from the thirty-first day of January, 1907, or they will be forever barred from prosecuting or recovering the same against the subscriber.

OSCAR P. PHILPOTT, Administrator, C. T. A.

1 2 oaw 9

ESTATE OF JOHN T. JONES, Deceased. Pursuant to the order of George T. Parrot, Surrogate of the County of Union, made on the application of the undersigned, administrator of said deceased, notice is hereby given to the creditors of said deceased to exhibit to the subscriber under oath or affirmation their claims and demands against the estate of said deceased within nine months from the twenty-fifth day of January, 1907, or they will be forever barred from prosecuting or recovering the same against the subscriber.

JOSEPH B. COWARD, Administrator.

1 2 oaw 9

ESTATE OF JOHN J. K. COARD, Deceased. Pursuant to the order of George T. Parrot, Surrogate of the County of Union, made on the application of the undersigned, executor of said deceased, notice is hereby given to the creditors of said deceased to exhibit to the subscriber under oath or affirmation their claims and demands against the estate of said deceased within nine months from the twenty-fifth day of January 1907, or they will be forever barred from prosecuting or recovering the same against the subscriber.

GEORGE F. C. TAYLOR, Executor.

1 2 oaw 9

Advertised Mail Matter.

MARCH 4, 1907

E. H. BIRD, P. M.

Anderson, Mr	Morris, Miss Emma
Burrough, Mr Tour	Norton, Esq. Harry A
Brown, Miss Marjorie M	Overby, Mr Hudson
Barnett, Miss Clara	Parker, Miss Annie, 2
Brisbain, Dr F	Phelan, Mr M
Brown, Mrs J D	Randolph, Miss M A
Berry, Mr Frederick B	Smith, Mr Elmer
Crawford, Miss M R	Simpkins, Mr Edw B
Cane, Mr T B	Smith, Archie
Forrester, Edith	Stevens, Miss Sarah E
Foard, Mrs Silas	Svenson, Mr Gerstaf
Frazee, Mr Lewis	Schrait, Mr N
Frew, Mr and Mrs W N	Smith, Miss Carrie
Graves, Mrs D	Sanderson, Anie
Hood-, Mr	Thull, Mrs F P
Hobby, Mrs F A	Tause, Miss H Claire
Hoffman, Mrs A	Taylor, Mrs Louise
Husted, Dr J M	Tanks, Mr Paul
Jordan, Bernie E	Weiss, Mrs S
Lackwood, Miss Mary	Woods, Esq., D S
	Wyckoff, Mr Fr R

Please say advertised.

DRUGGISTS.

WEEKS' Break Up a Cold TABLETS

25C PER BOX.

Guaranice No Cure No Pay.

POWERS' Pharmacy Co.

B-WISE

and get a bottle of Nagle's Laxative White Pine Balsam, an excellent specific for coughs and colds. 25c per bot.

"Prescriptions our specialty."

C. M. NAGLE'S PHARMACY,

Tel. 911-L. Front and Grove Sts.

COUGH WAFERS.

A Cough Syrup without water. A common sense, antiseptic, anodyne expectorant for cough and sore throat. For the relief of bronchial, pulmonary, spasmodic, asthmatic coughs, bronchitis, hoarseness, loss of voice and all irritations of the throat and lungs.

DUDLEY S. MILLER

Prescription Druggist.

Park Ave. and 4th St. Plainfield, N. J.

Hodge's Pharmacy.

Reliable goods in all Departments.

Agency for Belle Mead Sweets.

Tel. 210-J. Y M C. A. Building.

HOTELS.

HOTEL WALDORF

EAST FRONT STREET.

HENRY WINDHAM, Prop.

Gottfried Kruger's Extra Beer on draught. Imported Wines Liquors and Cigars. Hotel accommodations and private Dining-Room.

HOTEL KENSINGTON

(Licensed.)

J. H. STAATS, Prop.

107-109-111 North Avenue.

Everything New and Up-to-date. An inspection solicited.

HOTEL IROQUOIS

Commercial Headquarters. J. W. LEARY, Proprietor Plainfield, N. J.

Pabst Milwaukee Beer on draft.

SUNDAY DINNERS

SPECIAL FEATURE

REAL ESTATE.

RENTALS — REAL ESTATE.

GEO. F. BROWN,

Insurance and Real Estate

Commissioner of Deeds—Rents.

94 Somerset St. 'Phone 160.

EDUCATIONAL.

PLAINFIELD BUSINESS COLLEGE.

Cor. Park Ave. and E. Front St. Tel 471-W

Day and Evening Sessions.

Superior ENGLISH TRAINING.

Fine opportunities for young men.

All the latest **Popular Sheet Music**

Vocal and Instrumental at 19c a copy.

CHAS. M. SUHR, 144 E. 4th St.

Getting Good Meat

is difficult unless you favor us with the order. We do not say it is impossible to obtain good meats elsewhere, but we have a monopoly on all raised on a farm which is celebrated for the quality of its stock, and you will find the

Beef, Veal and Lamb

we offer, young, plump and tender. Orders for large or small quantities promptly filled and delivered.

Fred. Endress,

131-135 WEST FRONT ST.

'PHONE 155.

STATIONERY AND TOYS.

HARPER,

411 PARK AVENUE.

Try a box of

DOBBINS' CIGARS.

Clear Havana Nickle Yara or any kind that you desire. Manufactured at 120 North avenue, opposite Kensington Hotel, Plainfield, N. J.

REMOVAL NOTICE.

STANLEY, Florist

is now located at

159 EAST FRONT STREET.

Woodhull & Martin Building.

TELEPHONE 928J

THE MASSAGE TREATMENT

STROKING, KNEADING, RUBBING AND STRIKING.

Like all other things, massage requires to be well done, and with knowledge. Attempting such things on the cheap, as a rule, spells failure, and those who are brave enough to undertake to massage their own faces should be duly instructed by those who do it well as to right methods, or the chances are they will be doing a very great deal more harm than good, and when you do harm in massaging you most probably do a lot of it. To make the flesh and muscles flabby is not at all what you desire, yet this is what you are likely to effect if you do not follow the right course of the muscles, rubbing upward across the lines and altogether do the work properly.

There are *four movements* which the beauty culturists, as well as the health promoters, in massaging have to execute—stroking, kneading, rubbing, and striking. This striking is not unlike slapping, but is decidedly stimulating. The strokes are given rapidly with the side of the hand or the entire hand, and sometimes on the face with the tips of the fingers. Stroking massage has been the means of restoring the outline to the chin, and reinstating the sagging check in its proper condition. Stroking is done quite slowly with the palm of the hand, and when applied to the body should be directed toward its centre. It stimulates the blood in our veins, and helps to produce that delicious sense of nerve-soothin, an inclination to rest without any due sense of fatigue, and a desire to sleep. Judicious massage is invaluable to those who are anaemic, for it increases the red corpuscles in the blood.

Exercise is as essential to our health as is proper food, and massage, in a great measure, takes the place of exercise. Even the filling in of hollows in the neck and throat is accomplished by exercise, for the massage that does it works the muscles and builds the tissues. For this, one kneads with the knuckles. A firm but not violent touch is needed. But kneading also means more than this. The skilful manipulator requires some time to entirely master this movement, perhaps the most difficult of the necessary ones. The tissues are to be treated and grasped, tightening and loosening the hold in a way that has to be learned and ery carefully followed.

Rubbing in massage is on a somewhat different principal to ordinary rubbing, finger tips and thumbs, or the entire hand, being employed in small circles.

Massage greatly improves the texture of the skin, and a woman who regularly cares for her face in this manner has fresher complexion and much better color. This is because the blood vessels and tissues are constantly being stimulated and strengthened, and her blood circulates there as it does over the body after a brisk walk. It will eliminate traces of fatigue more quickly than anything else, always remembering that a good cold cream, a skin food, should be used with it.

For medical purposes massage is most beneficial in the morning, and as a means of beauty culture it is better to carry it out at night, but there is little hope of it doing real good unless it is done regularly and with perseverance. This is particularly so where the removal or obliterating of wrinkles is the thing desired. Worry, ill-health and neglect are potent foes to beauty, and they should be met by constant care and skilful manipulation by the masseuse.

The object to be effected is the strengthening of the muscles and the stimulation of the blood. Few women have the slightest idea of the structure of the face, how the muscles are attached to the fundamental bone, the fatty and connecting tissues filling up the vacuum under the skin. We have to leave the bones as they are, but the muscles and the itssues may be most successfully manipulated, so much of the beauty of the face depending in the fatty fibre overlaying the muscles. Any shrinkage brings wrinkles and flabbiness, and with careful massage we can increase the fat and improve the hue of the complexion also. It is the capillaries or blood vessels which are most minute, that help to produce healthy conditions. When these vessels do not act satisfactorily, then pimples and blotches come, flushings and much we are anxious to avoid. Where the health is weak, massage combined with rest brings about wonderful results. A week in bed or a month, especially in cases of anoemia, is simply invaluable, and in young women standing on the threshold of life it will often bring about a good state of health. But the rest must be accompanied by fresh air and sunshine, the room must be fresh and cool and the surroundings cheerful. Massage will promote appetite and all the benefits of active exercise.

There are certain don'ts to be observed in massage, but they are so few and remote as not to be dangerous. The skin must not be stretched by it, nor the muscles overexerted. If there is superficial soreness the exercise should be abandoned for a few days. Some skins, being thicker than others, require more forceful treatment, but this each must learn for herself.—*Washington Star.*

George Egel, of L. W. Randolph's pharmacy, is detained at home with an attack of the grip.

THE DAILY PRESS.

Home News. Independent in Politics.

A. L. FORCE, Editor and Proprietor.

Published Daily, except Sunday, at 3 p. m.

105 North Avenue. Telephone 61.

Two cents a copy. Ten cents a week. $5.00 a year in advance. Delivered by carrier or by mail. No extra charge for papers mailed to points in the U. S. and Canada.

The Daily Press has the most complete carrier and mail service of any paper in the metropolitan district.

Any subscriber failing to receive a single issue will confer a favor by notifying the business office.

Advertising rates mailed on application.

Copy for Change of Advertisements to ensure change the same day must be at the office by 9 a. m.

Plainfield, N. J., March 9, 1907.

NEWS IN THE SUBURBS

DUNELLEN AND VICINITY.

Abram Van Arsdale has begun a landlord and tenant suit against Charles Jennings, of Front street. He wants possession of the premises.

William Piddington and William Thornton are in charge of the arrangements for a dance to be held in Friendship Hall next month.

Rev. W. W. Casselberry is receiving contributions for the relief of famine sufferers in China. He expects to send $20 next week.

The street committee will go in for sidewalk reform in several directions as soon as the weather settles into a milder character.

William Rankin is rapidinly recovering from the effects of his injuries, received at the Aluminum plant last week.

Miss Alice Fenner is recovering from her severe attack of pleuro-pneumonia. She is out of danger.

A number of child candidates for baptism are expected at the Presbyterian church tomorrow morning.

Mrs. Sarah Jacoby, of Stroudsburg, has returned home after a visit to her sister, Mrs. George Craig.

Miss Ethel Tinsman has been spending several days with relatives in New York.

Morris Stites, the young son of Collector I. J. Stites, is ill with a very heavy cold.

The Holy Name Society will hold its monthly business meeting tomorrow night.

Mrs. John Bolard has been spending two weeks with relatives in Somerville.

'PLAINS AND FANWOOD.

Funeral services of Robert, the infant son of Mr. and Mrs. Thomas Walsh, who died Wednesday afternoon, were held from the home on Prospect avenue, yesterday afternoon at 2 o'clock. Interment was made in St. Mary's cemetery.

Services tomorrow at the Baptist church will be held at the usual hours: Morning preaching, 10:45; B. Y. P. U., at 7:15; at the evening service at 8 o'clock, Miss Julia Shinn, of Burmah, will give a missionary talk.

Rev. A. H. Cook will occupy his pulpit at the Methodist church again tomorrow, after a vacation of several weeks, during which his pulpit has been occupied by supply from Drew Seminary.

Baptism, which was to have been held at the Baptist church Sunday night last, has been postponed until the last Sunday in the month.

Only the regular township routine business was transacted, last night, at the meeting of the Township Committee.

John Miller, who has been detained at home for some time with a badly sprained ankle, is able to be around again.

The children of Rev. and Mrs. T. Moore-Smith are recovering from a severe attack of whooping cough.

The new house being erected on Stanbery avenue is enclosed and will be ready for rent by May 1.

SOUTH PLAINFIELD.

The regular services will be held at the Baptist church tomorrow, topics as follows: 10:30 a. m., "The Church the Body of Christ." At the end of the service the Lord's supper will be observed. 7:45 p. m., "Christ Crucified, the True Pulpit Theme." The Christian Endeavor Society will meet at 7:00 o'clock in the lecture room. The topic will lbe "A Lesson from Abraham." Mrs. Oscar Thorne will lead.

The Christian Endeavor Society will soon afford a male quartette composed of members of the society to head the meetings in singing.

The Christian Endeavor Society held its regular monthly business meeting last evening at the home of Mrs. David Bigley.

Miss Mae Kinney has returned to her home in Dover after a visit with her brother, William E. Kinney.

Miss Mary McDonough, of Plainfield, is visiting Mrs. Frank Miller, of this place.

Harry Teeple has returned to his home in Newark after a visit with relatives.

Mrs. Walter Sisty is visiting her mother, Mrs. William Manning.

OAK TREE.

A cobweb sociable was held at the home of George Stover, last night, the proceeds being for the benefit of the New Dover Methodist church.

The supper held at the home of Rev. J. Tucker Lansdale on Wednesday night, will net $60 for Marconnier chapel.

Miss Jeannette Hausheer, of Oak Tree, will spend Sunday at Sewaren.

(Additional suburban news on page 2).

ARE WE GETTING YOUR BUNDLE ?

Our Domestic Finish on Shirts, Collars and Cuffs cannot be approached by any other laundry in Plainfield.

American Steam Laundry

H. W. MARSHALL' Proprietor.

'Phone 820-R. 122 East Front St.

SUNDAY IN THE CHURCHES

Baptist.

First—Rev. Dr. J. A. Chambliss, pastor—10:30, preaching; 3:00, Sunday-school; 7:45, preaching.

Park Avenue—Rev. A. E. Finn, pastor—10:30, subject, "The Lost Chord;" 2:45, Bible school; 7:45, subject, "Shod With Peace."

Faith chapel—Rev. J. W. Musson, pastor—10:45, preaching, subject, "Loyalty to God;" 2:30, Sunday-school, 3:00, Baraca Class; 7:00, Christian Endeavor; 7:45, preaching, subject, "Joyful Pilgrims."

Mt. Olive Baptist—Rev. A. M. Alexander, pastor—11:00, preaching; 3:00, Sunday-school; 7:30, preaching by pastor.

Calvary Baptist—Rev. G. W. Bailey, pastor—10:30, preaching, subject, "The Terribleness of God's Judgments;" 3:30, Sunday-school; 6:45, missionary meeting; 7:45, preaching, subject, "Have You Seen Him Today?"

Ebenezer—Rev. P. T. Morris, pastor—11:00, preaching, subject, "Early Piety;" 3:00, Sunday-school; 7:45, preaching, subject, "What Harm Has He Done?"

Reformed.

Trinity—Rev. Dr. Cornelius Schenck, Ph. D., pastor—10:30, preaching, subject, "The Bright Side of Life," by E. P. Johnson, D. D., of New Brunswick; 2:30, Sunday-school; 6:45, Y. P. S. C. E.; 7:45, preaching, subject, "Light Giving," by Mr. Johnson.

German—Rev. C. H. Schneegas, pastor—10:45, preaching in German; 8:00, preaching by pastor in English.

Marconnier chapel—Rev. J. Tucker Lansdale, pastor—11:00, preaching; 3:00, Sunday-school; 7:45, preaching.

Presbyterian.

First Presbyterian—Rev. Charles E. Herring, pastor—10:00, preaching; 11:00, Sunday-school; 7:45, preaching.

Crescent Avenue—Rev. Dr. John Sheridan Zelie, pastor—10:30, preaching; 7:45, preaching.

Hope chapel—Rev. L. R. Howard, pastor—Services 10:30 and 8:00, preaching.

Warren chapel—Rev. J. O. McKelvey, pastor—10:30 a. m., preaching; Sunday-school at 2:30; regular evening service at 8:00 p. m.

Bethel chapel—Rev. F. D. Tildon, pastor—Services 11 a. m. and 8 p. m.

Episcopal.

Grace church—Rector, Rev. E. Vicars Stevenson; rector-emeritus, Rev. E. M. Rodman—7:30 a. m., holy communion; 10:30, holy communion and sermon; 3:00, Sunday-school; 4:15, organ recital; 4:45, evening prayer.

Mission Church of the Heavenly Rest—Rev. Charles L. Short, rector—9:45, Sunday-school; 11, morning service.

St. Stephen's—Rev. Arthur S. Peck, pastor—7:30, low celebration; 9:45, Sunday-school; 11:00, matins, litany and sermon; 4:00, evensong.

Holy Cross—Rector, Rev. George A. Warner—7:30 a. m., holy communion; 9:45 a. m., Sunday-school meets in parish house (except first Sunday in the month); 10:00 a. m., rector's Bible class for young men and women in the parish house; 11:00 a. m., morning prayer and sermon (except first Sunday in month); 7:45 p. m., evensong and sermon.

Grace Church Colored Mission—Rev. E. E. Miller, curate—11:00 a. m., morning prayer and sermon; 8:00 p. m., evensong and sermon.

Methodist Episcopal.

First—Rev. A. C. McCrea, pastor—10:30, sermon by pastor; 12:00, Sunday-school; 7:00, Epworth League, leader, W. W. Locke, topic, "Life Through Christ;" 7:45, sermon by Rev. George Wharton James, subject, "The Radiant Life."

Grace M. E.—Rev. Charles Wesley Parsons, pastor—10:30, preaching by Rev. E. E. Roberson; 2:30, Sunday-school; 6:45, Epworth League; 7:45, preaching, subject, "Ye Must Be Born Again."

Monroe Avenue M. E.—Rev. Dr. E. E. Roberson, pastor—11:00, preaching; 7:15, Epworth League; 8:00, preaching.

Mt. Zion A. M. E.—Rev. H. C. Ashley, pastor—11:00, preaching; 3:00, Sunday-school; 7:45, preaching.

Roman Catholics.

St. Mary's—Rev. Bernard M. Bogan, rector—Masses, 6:30, 7:30, 8:30, 9:30, 10:30 a. m.; Sunday school at 2:30; vespers at 3:30.

St. Joseph's—Rev. William H. Miller, rector—Masses at 8:30 and 10:30 a. m.; Sunday-school at 3:00; benediction of the blessed sacrament at 3:30.

Congregational.

Congregational church—Rev. C. L. Goodrich, pastor—10:30, preaching; 11:55, Sunday-school; 7:30, Endeavor Society.

Swedish Evangelical Pilgrim church—Rev. Theodore England, pastor—10:30, preaching; 4:00, Young People's meeting; 8:00, preaching service.

Friends.

Meeting house, Watchung avenue and Third street—Meeting First-day at 11:00 a. m.

Unitarian.

All Souls'—Rev. A. C. Nickerson, pastor—10:30, preaching 12:00, Sunday-school.

Lutheran.

German Lutheran—Swedish service, 8 p. m., preaching.

St. Peter's German Lutheran—Rev. J. Duerschner, pastor—Grove street—9:30, Sunday-school; 10:30, preaching, service in English; 4:30 Cathetical Instruction; 8:00, preaching in Swedish.

Christian Science.

Services 11 a. m., in room 323, Babcock building.

Disciples of Christ.

Christian Church—Rev. Phil A. Parsons, pastor—11:00, Prayer and communion; 2:30, Sunday-school; 7:45, preaching.

Not Classified.

Gospel Mission, East Front street and Bank place—7:30 p. m.

Plainfield Rrescue Mission—4:00, Plainfield business man will speak.

W. C. T. U.—4:00.

Y. M. C. A.—4:00.

Salvation Army—11:00 and 8:00 o'clock. Mrs. Ensign McGee will conduct services.

Hunter Avenue Tabernacle (C. E. Union)—3:00, Sunday-school; 8:00, gospel service.

Saturday, as Usual, Bargain Day!

Ladies' Night Gowns, 98c., trimmed with lace and embroidery; regular price $1.25 and $1.50.

Hosiery Specials

Boys' heavy ribbed Hose, extra value, 2 pairs for 25c.

Children's fine ribbed Hose, seamless, 2 pairs for 25c.

Women's Split Sole, extra fine Cotton and Lisle Hose; special .....3 pairs for $1.00

The famous Burson Hose for women, at 15c pair. equal to many 25c goods.

From the Carpet Dept.

18x36 Fibre Vel. Rugs, at.....65c

30x50 Fibre Vel. Rugs, at.....$1.15

27x54 Fibre Vel. Rugs, at.....$1.25

18x36 Smyrna Rugs, at.....$1.98

59c English Oilcloth, at.....39c

Fine Japanese Matting, at.....25c yard

Good Cocoa Door Mats, at.....39c

Special Brussels Carpet, at.....65c yard

A lot of sample Hassocks, at.....39c

Regular $1.25 Inlaid Linoleum, at.....98c yard

Basement Bargains

Plain Pressed Glass Table Tumblers, at 25c a dozen, instead of 39c.

Decorated 10 piece Toilet Sets, regular price $2.00; special at.....$1.69 a set

Decorated Porcelain Cups and Saucers, regular $1.50 a dozen; special at.....59c a set

The Waterbury Nickel Alarm Clocks, regular price $1.00; special at.....75c each

FeltCovered Sleeve or Shirt Waist Ironing Boards, regular 40c; special.....19c

Jardineres and Stands .....98c which includes a weathered oak stand and fancy jardiniere, regular price $1.98.

Sale of Bed Outfits.....$3.98 instead of $8.50; a heavy white enameled bed with brass trimmings; wood woven wire springs, and a soft top genuine excelsior filled matress.

Men's Furnishings

Dress Suit Cases, canvas covored, light weight, 24 inch size, at.....$1.50

A regular $5.00 Leather Suit Case, 24 inch, 3 hinges and double straps, for.....$3.98

24 inch Cowhide Suit Cases, steel frames, brass trimmed, hand stitched, linen lined, with shirt pocket and double straps; a regular $6.98 case, for.....$5.00

New Spring patterns of Lion Brand Shirts, plaited and plain, with attached and detached cuffs, the best $1.00 shirt made.

An elegant line of new Madras Negligee Shirts, in checks, stripes and plain colors, extra value at 50c

Manufacturers' samples of Fancy Seamless Sox, special .....2 pairs for 25c

Medium weight Derby Ribbed Underwear at 25c a garment

The new Spring Neckwear is now on sale, all shapes, styles and colorings, equal to regular 50c grade, ...25c

Demorest Sewing Machines

Some of their advantages—Constructed on the lock-stitch principal, high arm, automatic take up; double feeds; perfect tension; self-threading shuttle; automatic bobbin winder, etc. We sell them on the Club Plan, which enables you to buy a $40.00 Machine for $19.50, and pay for it on very easy terms.

White Goods Special

We have just received from one of the best mills in the country about 50 pieces of fine White Goods, comprising Striped and Figured Madras, Lawns in Plaids, Checks and Stripes, Plaid and Dotted Swisses, and mercerized Swiss Muslins. They are sample pieces, and were bought away below the market prices. The greatest values in Shirt Waistings etc., this store has ever shown.

Values up to 35c at 20c yard.
Values up to 25c at 15c yard.

In Wash Goods

Best Merrimac Fancy Prints, all new styles at .....6c yard

Golden Crest Dress Ginghams, in checks, plaids and stripes, regular price 10c yard, at..6½c

The Woodhull & Martin Store

Attention!

PROPERTY OWNERS

If you want results, list your property with

M. A. ROSE

301 Watchung Avenue

ARCANUMITES.

All Arcanumites are invited to attend the smoker and entertainment of Greenbrook Council, No. 1725, to be held at their rooms, 116 East Front street, Monday evening, March 11, at 8:30.

F. Hollingsworth

ARCHITECT.

The Suburban House a Specialty. 22 Forest Ave., Cranford, N. J. 3 5 1m

EXECUTOR'S SETTLEMENT. Notice is hereby given, That the account of the subscriber, executor of Jacob Weart, deceased, will be audited and stated by the Surrogate, and reported for settlement to the Orphans' Court of the County of Union, on Wednesday, the tenth day of April next.

Dated March 8, 1907.

3 9 5 oaw s JOHN A. BLAIR, Executor.

HARRY K. LISTER

161 North Avenue, opposite Depot

Victor and Edison Talking Machines, Red Seal Records, Edison Gold Moulded Record.

THOMAS JEFFERSON

Senior Jeffersonian Actor, who appears here in his famous impersonation

RIP VAN WINKLE

At New Plainfield Theatre Next Saturday, March 16, Matinee and Night.

Assemblyman Alexander Host.

As the guests of Assemblyman Archibald Alexander, the Hudson county Assembly delegation witnessed last night a performance of "The Man of the Hour," at the Savy theatre, Manhattan. After the show a dinner was served at the Princeton Club.

—The Board of Governors of Muhlenberg Hospital will meet Monday night in monthly session.

Has Eight Sets of Twins.

Ravenna, Ohio, March 9.—E. R. Brown, of this city, father of eight sets of twins, has just heard from his eldest son, in St. Louis, that the latter's wife several days ago presented him with the sixth set of twins. In each case they are a boy and a girl. Brown says his family was numerically strong long before President Roosevelt propagated his race suicide idea. Mrs. Brown, who died eleven years ago, was a full blooded Cherokee Indian.

—For best results try The Daily Press.

If you follow FASHION it will lead you to PECK'S. If you practice economy you will

Come to Peck's.

EXTRA GOOD AWNINGS

AT LOW PRICES.

In the interests of economy, we are offering Splendid Values in Awnings. It will pay you to place your orders with us early—thus assuring Lower Prices and Prompt Delivery.

NEW SHADES.

Whatever is desirable in Shades, you'll find it here. From the making of the materials to their construction and finish, everything is the best. Let us estimate on your Shades.

SHIRLEY & JOHNSTON,

BABCOCK BUILDING, PLAINFIELD, N. J.

THE PLAINFIELD SAVINGS BANK

PAYS 3½ PER CENT.

ON DEPOSITS.

INTEREST BEGINNING:

FIRST OF EVERY MONTH.

We will quote daily any listed stock you may be interested in, on request, among our regular quotations which we publish daily.

The average price of railroads stocks is over ten points lower than this time last year, with earnings and dividends much higher.

MILLS BROS. & CO.
Members New York Stock Exchange,
Sterling Building.
W. de LaR. Anderson, Manager.
Direct private wire and ticker.

Hawes' Spring Styles are in!

JAMES R. BLAIR

"Town Toggery Shop."

The First National Bank of Plainfield

Capital and Surplus, $250,000.00.

Deposits, $1,500,000.00.

Officers and Directors:
A. J. Brunson, President.
J. A. Smith, Vice-Prest.
D. M. Runyon, Cashier.
W. R. Codington,
B. Frank Coriell,
J. A. Hubbard,
E. H. Bird,
C. L. French,
P. J. Zeglio.

Accounts of Corporations, Firms and Individuals Solicited.

HOFFMAN'S

Fish and Oyster Market

329 W. Front St.

All kinds of Fresh Fish, Oysters and Clams.

Good goods—Reasonable prices

Tel. No. 968.

D. Demolli & Co.,

French Bakers, Caterers and Confectioners.

Wedding parties and receptions.
French Ice Cream and Water Ices.
Telephone Order Delivered Promptly.

331 West Front Street

Tel. 257-J. Plainfield, N. J.

ADMINISTRATOR'S SALE OF PERSONAL PROPERTY.

The undersigned, administrator of James Armstrong, and administrator with the will annexed of Ellen Armstrong, deceased, will sell at public auction on Tuesday, March 12th, 1907, on the premises in the rear of No. 35 Prospect place, in the Borough of North Plainfield, at 1.30 o'clock p. m., the following goods and personal property, to wit: All household and kitchen furniture, consisting of beds, bedding, carpets, crockery, chairs, tables, stoves, cutlery, blankets, plated and silverware, one gold watch and other goods and chattels two numerous to mention. Sale positive rain or shine. Terms made known on day of sale. Come early and secure bargains.

March 7, 1907.

E. M. LAING, Administrator.

P. H. LATOURETTE, Auctioneer. 3 7 4

When Your Teeth need attention consult Dr. D. G. Atwood, 308 W. Front St. Tel. 448-R.

Are You Satisfied

With your EYE GLASSES?

If not, why not try

Taylor & Co.,

152 North Ave., next to the station?

They will guarantee to give satisfaction as many can testify. DON'T WAIT—GO NOW. Everything to gain—nothing to lose. Prices moderate.

USE PRESS WANT ADS

Randolph's

Quinine and Glycerine Hair Tonic.

The best insurance against falling hair and baldness is the use of this excellent Hair Tonic—a compound whose merits have made it famous.

It eradicates dandruff, nourishes the roots of the hair, imparts vitality, and assures a luxuriant growth. Well worth double the price we ask for it.

Only 50c a bottle.

L. W. RANDOLPH
The City Pharmacy
143 WEST FRONT ST.

$100 Two Elegant Upright Piano Bargains. **$115**

This week only, fully guaranteed Weber, Chickering, Decker bargains. We have the goods, and save you from $50 to $200. Why pay agents enormous profit. Call and be convinced. Hadley's, 315 West Front street. Open evenings.

A. M. RUNYON & SON,
UNDERTAKERS.
402 Park Avenue. Telephone No. 40.
Office open day and night.
Office of Hillside Cemetery.
New York Office—50 Great Jones Street.
Tel. call, 3345-Spring.
New York Embalmers License—1220.
New York Registered Licensed Undertaker No. 315.

T. A. MOORE.
UNDERTAKER AND EMBALMER.
Office—508 Watchung Ave. 'Phone 790
Residence—614 East 6th St. " 741-R
New York Office, 27 Great Jones St.
Telephone Call, 3249-Spring.
OFFICE OPEN DAY AND NIGHT.

Established 1872.
P. CASEY & SON.
UNDERTAKERS AND EMBALMERS.
Office, 116 Park Ave. Res., 417 W. Third St.
Office Open Day and Night. Tel. 264-R.

GEO. W. COLE.
UNDERTAKER & EMBALMER.
200 West Second St. Telephone 153.
OFFICE OPEN DAY AND NIGHT.

LOCAL AMUSEMENTS

Local theatregoers will remember the beautiful comedy, "A Message from Mars," which was presented here sometime ago when it made probably the most lasting impression of any comedy that had up to that time been seen in this city for several years. It will also be remembered that it was one of the most humorous comedies, likewise the brightest and most wholsome, together with its serious side in dealing with a great moral problem—a kind of a cure—against the crime of extreme selfishness. This play will again be presented at the New Plainfield theatre Thursday night, March 12. There are in the company that is soon to appear some of the same players who were here before, all of whom had been in the original London and New York productions. Many of them are English players and all recognized as competent and thorough.

While there is very little that hasn't been said before in speaking of "In Old Kentucky," soon to be given here again, yet the fact that the play is again coming clearly demonstrates the wonderful hold this drama has on the parts of playgoers. It is well worthing seeing twice.

Of the many successes in dramatic plays which have been produced the past three seasons those with their scenes laid in the western country have appeared to have appealed more strongly to the fancy of the theatregoers. A play with its scenes placed in the great southwest near the Mexican border, is now being presented by the popular young actor, Joseph Santley. It is called "Billy the Kid" and is said to tell a story that appeals to all classes of aumsement lovers. The plot is well conceived, there are innumerable strong dramatic situations and there is plenty of comedy. Some of the scenes are said to be especially realistic and the production a very elaborate one. "Billy the Kid," with Mr. Santley in the leading role, will come to the New Plainfield this afternoon and tonight.

The Careful Housewife uses no other.

Absolutely Pure.

ROYAL BAKING POWDER CO., NEW YORK.

L. L. MANNING & SON,
STEAM GRANITE WORKS.
Corner Central Avenue and West Front Street.
Opposite First Baptist Church.

Townsend's Granite Works,
Fourth and Richmond Streets.
Tel. 2214. Westfield trolley passes my office

DIED.

COX—On Friday, March 8, 1907, Anna Mulford Cox, daughter of Mary R. Gilson.

Funeral private.

DAVENPORT—At Westfield, New Jersey, Thursday, March 7, 1907, Charles F., son of John and Elizabeth Davenport, in his 22d year.

Services at the residence of his parents, 71 Mountain avenue, Westfield, on Sunday, March 10, at 3 p. m.

SLATER—On Friday, March 8, 1907, Fred M. Slater, aged 50 years.

Services at the home, 27 Jackson avenue, North Plainfield, on Monday, March 11, at 3 p. m.

OPDYKE—Passed away March 9, 1907, at his residence, 1234 Watchung avenue, Plainfield, N. J., Charles Wilson Opdyke, son of the late Mayor George Opdyke, of New York.

Notice of funeral later.

Classified Advertisements

Rates for advertisements under this heading one cent a word for first insertion, one half a cent a word for consecutive insertions of the same advertisement running for less than one month; one month, fifty cents a line (6 words to a line), double rate for advertisement set in capitals.

No advertisements received for less than ten cents.

Copy for deaths and marriage notices and classified advertising accepted up to 2:30 p. m.

THE DAILY PRESS is not at liberty to give any information regarding advertisements that require an address in care of this office. Persons answering these ads. should mail or leave answers as stated in advertisements.

Situations Wanted.

GIRL wants place in family of two or three; no washing. 30 Harmony St. 3 9 2

WANT washing and ironing at home or go out by day; reference if required. 545 South Second St. 9 6

COLORED girl would like place by the week as general houseworker, without washing; can furnish best references. Address M. M., care Press. 3 9 3

Money to Loan.

SUMS of $1,000 to $10,000 to loan on bond and mortgage. McNabb, lawyer, 209 North Ave. 3 9 3

MONEY to loan; improved city property. Reuben Knox, The Stirling. 3 4 6

MONEY to loan on mortgage; five per cent. Louis A. Clement, lawyer, Babcock building. 3 4 6

TO LOAN on bond and mortgage, $3,000, also $3,500, on satisfactory risks. J. F. MacDonald, 149 North avenue. 1 31 tf

MONEY to loan, five per cent. gilt edge real estate. J. T. Vail. 1 14 tf

MONEY to loan at 5 per cent. on first mortgage. Mulford, opposite depot. tf

TO LOAN—Money on first mortgages at 5 per cent. V. W. Nash, Jr., 221 Park avenue. 6 22 tf

$4,000.00 TO LOAN on first bond and mortgage, on Plainfield property at five per cent. Charles L. Moffett, attorney, Woodhull & Martin Building, East Front street. tf

TO LOAN—Money on good mortgages. George F. Brown, 94 Somerset street. tf

FRUITS AND VEGETABLES

Fancy India River Oranges, Tangerine Oranges, California Naval Oranges.

India River Grape Fruit.

Fancy Oregon Spitzenburg Apples, New York State Apples, King, Baldwin and Greening Apples.

Boston Head Lettuce, Celery, Green Beans, Cucumbers, Fresh Tomatoes, Rhubarb and Spinach.

NEUMAN BROS.
WATCHUNG AVE. and FIFTH ST.

NEW YORK HAIRDRESSING PARLOR
131 West Second St., opp. Plainfield Theatre. 'Phone 906-R
Marcel Waving. Facial Massage. Manicuring. Shampooing.
DR. S. W. REIS,
SURGEON CHIROPODIST.
$5.00 for 3 month's treatment; 25c a corn. 25c extra charge for treatment at residence.
SCALP SPECIALIST.

Real Estate Agents.

HOMES FOR SALE—New 10-room house at Netherwood, hardwood floors and trim, 2 baths; high terraced lot, 100x250; plenty of shade, new house on Madison avenue, below Ninth street, 11 rooms, 2 baths, hardwood floors and trim; large lot: new house on Hillside avenue, between Putnam and Watchung avenues, 9 rooms, hall room and bath; hardwood trim and floors; lot 60 feet front; I have several lots in other locations and will build you a home to suit your ideas; I also have three new houses for sale at Westfield, which are rented and will net the investor 12 per cent. on his money. For plans and particulars write William H. Abbott, 163 North avenue, telephone 462-J. 3 2 1m

FOR quick sales and rentals list your property with Bolton, No. 5 Babcock building. 3 7 21

FARMS of every description for sale. Lemuel A. Tunison, real estate agent, Martinsville, N. J., office Mt. Horeb. 3 2 1m

THOSE desirin to own a farm should consult one who has been selling farms for years, and he is yours truly, William Henry Rogers, 136 Park avenue, Plainfield; telephone 44 tf

Wanted—Miscellaneous.

PRIVATE family in North Plainfield would take one or two refined people to board; exceptional opportunity. Address Washington Park, care Press.

WANTED—$3,500 on Front street property at 5 per cent. Address, A. B., Press office. 3 8 3

WANTED—One furnished room for light housekeeping; North Plainfield preferred. Address Room, care Press.

WANTED—Washing to do at home. 603 West Third St. 3 9 3

DOGWOOD wanted; parties having dogwood for sale, address William Johnson, Hedenberg Works, 88 Warren St., Newark, N. J.

ELECTRIC MOTORS wanted. Wagner alternating current, any size. Send particulars and price. Address, Motor, Daily Press. 3 8 6

SAYS BISHOPS LAW WILL STAND

Senator Lee Thinks Amendments Will Fail to Pass.

Senator Lee thinks there will be no modification in the Bishops' law at this session of the Legislature. In an interview yesterday Mr. Lee said:

"I do not believe there will be any amendments to the liquor laws passed at this session of the Legislature, as there appears to be a great deal of division in the House, particularly among the Democrats. Whatever amendment measures have been thus far proposed have met with sturdy opposition, and it looks very much to me as if the present laws will be continued for another year at least."

To Hire Women Police.

Los Angeles, March 9.—Long Beach will have women police during the coming summer. The suggestion was made by the Women's Christian Temperance Union, and met with instant favor among city officials. The police in petticoats will soon be appointed. The idea is to have them patrol the beach, piers and auditorium after dark, perhaps half a dozen of them, and it is believed the cause of morality will be greatly aided and many evils of the past season remedied. Members of the Women's Christian Temperance Union will doubtless be selected, and they will have full police powers. The question of arming them has not been determined.

—Daily Press want ads. pay.

Wanted—Miscellaneous.

WANTED—To purchase, in Plainfield, N. J., large and comparatively new house; 12 to 18 rooms; with modern improvements. Address L. B. B., Box A., Jersey City, N. J. 3 9 6

WANTED—Jersey chestnut timber for turning. John Herrmann, 410 Somerset street, North Plainfield, telephone 70-J. 3 9 6

WANTED—Place with several acres of ground, convenient to Plainfield. Address G. E. M., care Daily Press. 3 7 tf

WILL care for good horse for the winter for use of same. Address Good Care, care Press. 10 6 tf

Help Wanted.

WANTED—Girl for general housework; three in family. 15 Craig place. 3 9 3

MACHINISTS WANTED — Vise and machine hands. Apply Ransome Concrete Machinery Co., Dunellen. 3 9 2

WANTED—Man and wife for small farm; man to understand farming and poultry and make himself useful; wife to do general housework; splendid opportunity for midde-aged couple. W. A. Parker, Road's Ending, Plainfield. 3 9 3

SALESMAN to sell lubricating oils and greases on salary or commission: excellent side line. Champion Refining Co., Cleveland, O. 3 2 5 s

COOKS, waitresses and general houseworkers wanted at once at Mrs. Day's Intelligence Office, South Plainfield, N. J. 2 9 tf

BOY wanted. Apply 221 East Second street. 3 8 3

BLACKSMITH WANTED—First-class man on tools and tempering. Apply Ransome Concrete Machinery Co., Dunellen, N. J. 3 8 2

WANTED—Young girl to assist with housework. 423 Central Ave.

WANTED—Man to drive and take care of horse, and make himself generally useful. 324 Franklin place. 3 8 2

BOY wanted after school and Saturdays. Praed, 314 Park Ave.

COOK AND WAITRESS wanted (white). Address R. J. S., care Press. 3 7 3

WANTED—White maid for general housework; reference required. Apply 134 East Ninth St. 3 8 6

LABORERS WANTED—Ten good laborers. Apply Ransome Concrete Machinery Co., Dunellen. 3 7 2

WANTED—Boy about 17 to learn searchlight assembling; steady work. Rushmore Dynamo Works. 3 7 2

WANTED—Cook (white); also chambermaid and waitress, with references. Apply 1406 Watchung avenue. 3 7 tf

MACHINISTS—First class lathe and monitor hands, also a horizontal boring mill hand wanted at the Watson Stillman Co., Aldene, N. J. 3 7 9

WANTED—Young girl (white) for light housework. 166 Grove St. 3 5 6

WANTED—Lathe, planer, vice and floor hands. Aluminum Press Co., Dunellen, N. J. 2 27 tf

WANTED—White girl for general housework in family of three; no washing. 329 Franklin place. 3 6 tf

PATTERNMAKERS wanted. Aluminum Press Co., Dunellen, N. J. 27 tf

COOKS, waitresses and general houseworkers wanted at once at Mrs. Keller's Intelligence Office, 22 Somerset place. 12 29 tf

WANTED—First class toolmakers on punch and die, and jig and fixture work; state experience and reference. Address Employment Dept., Stanley—G. I. Electric Mfg. Co., Pittsfield, Mass. 2 28 10

Help Wanted.

GIRL wanted for general housework. Apply Arlington Hotel. 3 9 3

WANTED—Competent woman for general housework. Apply 909 West Seventh St. 3 9 3

WANTED—A good plain cook; white. Apply 1012 Park avenue, Mrs. Fleming. 3 9 3

WANTED—YOUNG girl to assist with housework. 423 Central Ave.

WANTED — Competent laundress for Mondays and Tuesdays. Mrs. Borden, 1239 Watchung Ave. 3 9 3

WANTED—Boy who understands care of horses. W. H. Rogers, Netherwood. 3 8 2

WANTED—A bright young man, 17 to 20 years old, of neat appearance, good address and fair education to learn retail business; good salary and good chance for promotion to right party; must furnish references. Address Retail, care Press. 3 8 2

For Rent.

FOR RENT—From April 1st, house of 11 rooms and bath; lot 70x350 feet; beautiful place in best section of city; rent $65 per month. H. B. Tapscott & Bro., Babcock building.

HOUSE to let; 216 Spooner avenue. Inquire J. Sacher, 731 West Third St.

HOUSE, rent free, to desirable party, for moderate services, at Watchung. Apply 205 Watchung avenue, North Plainfield. 3 9 2

TO LET—House and store, near Clinton avenue. U. B. Crane. 3 8 3

FOR RENT—Corner apartments to let on Front and Grove streets. Apply Nagle's drug store. 3 2 4 eod

TO LET OR FOR SALE—320 Somerset street, Plainfield, 12 rooms and bath; lot 80 ft. front; 420 ft. deep. Inquire Leon Lauterstein, 60 Wall St., New York. 3 9-13-16

SIX-ROOM corner flat to let, with improvements. Apply J. Voehl, 65 Somerset street. 3 8 3

TO LET—Apartments, six large, light rooms; all improvements, including heat; $25; adults only. 74 Jackson Ave., North Plainfield. 3 8 2

LESS rent by our new plan. Your rent for a nice six-room house, near trolley, starting at $16.50, soon drops to $5 per month and never can be anymore. U. B. Crane. 2 21 3 2 3 s

TO LET—10-room house with all improvements, on Grove street. Apply 198 Watchung avenue, North Plainfield. 3 5 6

TO LET—Choice apartment, five rooms and bath, first floor, two-family house; Fifth street, near Park avenue; rental $25; adults preferred. Apply Bolton's real estate office, No. 5 Babcock building. 3 5 tf

TO LET—Flat of 7 rooms, bath and laundry. Call before 5 p. m., 8 Craig place. 3 4 tf

HOUSE to let; 7 rooms; small family; no children. 432 West Sixth St. 3 4 6

TO LET—Large, new store, No. 407 Watchung avenue. Charles L. Moffett, attorney, Woodhull & Martin building. 9 24 tf

DENTIST office, heat, telephone, light, water, door attendance. 178 East Front street. 1 11 tf

Chickens and Eggs.

EGGS FOR SITTING—From one pen each of Buff, Black and White Orpingtons, related to our winners at $5 per dozen; also from White and Buff Leghorns, Barred Rocks and Rhode Island Reds at $2 per dozen; inspection invited. Sunswick Poultry Farm, South Plainfield, N. J., George J. May, manager. 2 18 1m

TWENTY Barred Plymouth Rock hens, nine Buff Leghorns for sale. Brookside Poultry Farm, north of Lincoln, on trolley. Mail address, Bound Brook. 3 7 3

FOR SALE—Two Buff Plymouth Rock Cockerels; cheap. Box 14, Fanwood, N. J. 3 5 3 eod

FOR SALE—Two thoroughbred Plymouth Rock roosters. Call 29 Sycamore Ave. 3 6 3 w f s

SETTINGS. SELECTED STOCK.
Buff and Black Orpingtons, $1 and $3
Black Minorca, $1.50
Buff Plymouth Rocks, $1.00
White Leghorns, $1.00
Stock for sale.
Plainfield Poultry Pens,
622 East Seventh St. 3 1 tf

EGGS FOR HATCHING—From choice matings of Black, Buff and White Orpingtons and White Wyandottes; also a few Black Cockerels for sale; write for prices; inspection invited. Oak Tree Poultry and Game Farm, Park avenue, Plainfield, N. J. 1 21 tf

EGGS from ribbon winners at Paterson, Trenton and Madison Square; White Wyandottes, $2.50 per setting; Golden Wyandottes, $3 per setting. F. M. Smalley, East Front St. 3 7 1m

BARRED Plymouth Rock, Rhode Island Red and White Leghorn eggs from the best strains in the country; $1 per setting; $5 per hundred. George Howard, Jr., South Bound Brook, N. J. 3 5 3m

FOR SALE—Pekin ducks and fresh eggs. Netherwood Farm. 3 5 6

Miscellaneous.

PUBLIC AUCTION SALE POSTPONED, 136 East Front street, until Monday, March 11, at which time will be sold refrigerator, cash register, scales, counters, canned goods, teas, coffees, etc.; postponed on account of sickness. 3 5 3 eod

DENNY VINGGRROR has opened a blacksmith shop at 322 Richmond street. 3 9 6

AUCTION SALE of wagons, harness, farmer's tools, Friday, March 15, 1907, at 1 p. m., farm known as Ramson farm, New Market. 3 9 3

PLAINFIELD BIRD STORE—Fine singing canaries, pet animals, fancy chickens, goldfish. 204 Watchung avenue. 3 8 1m

IDEAL coffee strainer, 39 cents while they last. 120 Watchung avenue. 3 7 6

FURNITURE removed. Breem's Express, 202 East Front street; telephone 697-W. 3 7 6

FASHIONABLE dressmaker, and the making of children's clothes. 120 Madison avenue, Jackson building, flat 18. 3 5 6

THNKING OF MOVING? See Smith, the expressman, 409 East Second street. 'Phone 750. 3 2 tf

PAINTER, decorator, paperhanger, prepared to meet all requirements, real estate, landlords or private; reliable, responsible; get my estimate. Louis Siercke, Plainfield P. O. Box 561. 2 28 1m

MRS. BONY — High-class dressmaking; French models; fine work remodeling; moderate prices. 12 Stone St., North Plainfield. 2 25 1m

REMOVAL NOTICE—New York dental parlors removed to Woodhull & Martin building. 2 18 1m

DOGS and all kinds of pets boarded. 36 Raymond Ave. 2 21 1m

FREE! FREE! Six fine square pianos, for cost of tuning and carting only; great chance for beginners and others. Call at once, Hadley's piano salesrooms, 315 West Front St. 23 tf

DEAD animals removed. Ruckman Brothers, 204 Plainfield avenue, 'phone 415-L. 8 28 6m

P. F. LATOURETTE, auctioneer; sales promptly attended to; satisfaction guaranteed. 326 West Front St. 2 10 tf

BEFORE selling your furniture see Latourette, 326 West Front St. tf

BABIES crochet sacques for sale; all prices; also ladies' knitted sweaters made to order. Mrs. Mayer, 54 Pearl street, North Plainfield. tf

THE highest cash price paid for household goods, furniture, etc. Fred W. Hand, Auctioneer, 136 East Second street. 'Phone 1722. tf

Rooms and Board.

MODERATE board wanted in a private family by lady; vicinity Duer street and Fairview avenue. Address D. D., care Daily Press. 3 9 2 eod

NICE furnished rooms to let. 604 Washington St. 3 7 3

1121 PUTNAM avenue, table guests accommodated. 3 6 1m

NICELY furnished rooms to let with heat and bath; breakfast if preferred; two first-class boarding houses nearby. 122 East Fifth St. 3 5 1m

TWO large rooms to rent, with board. 110 East Fifth street, near Park avenue. 2 15 tf

GOOD accommodations; low rates. Boyce's Hotel, 97 Somerset St. tf

COMFORTABLE, well heated rooms, with excellent board; also table board; evening dinners a specialty. For terms call or address Mrs. A. L. Waldorf, 132 and 134 Crescent Ave. 2 8 tf

Lost and Found.

LOST—On Friday last, black feather muff. Three dollars reward at Press office. 3 6 3

LOST—Saturday morning, small pocketbook, containing small sum of money, calling cards, etc. Reward at Daily Press office. 3 9 2

LOST—On Grove street, between Mercer avenue and Park place, lady's saphire breastpin. Reward, 119 Grove street.

FOUND—Side comb. Owner can get it at 315 Watchung avenue and paying for advertisement.

POOR girl will be grateful if the finder of her souvenir pocketbook will leave it at Daily Press office. It was lost yesterday noon while she walked from Fourth street and Park avenue to East bound railroad station and thence through tunnel to North avenue. It contained a sum of money and was given her by a dear relative now dead. 2 16 tf

For Sale.

FOR SALE—Buffet, dining table, shades, hanging lamps, desks, couch. 442 Orchard place, Saturday evening or Monday. 3 9 3

FOR SALE—In Park section of North Plainfield, house, 11 rooms and bath, in perfect order; lot 67x165 feet; barn; price $7,750. H. B. Tapscott & Bro., Babcock building.

FOR SALE—Square piano, short time in use; also parlor suit. Apply 515 West Sixth St. 3 9 3

FOR SALE—Houses and lots in all parts of the city; some small houses: small cash payments. Isaac Vail, 105 East Front St. 3 9 6

For Sale.

FOR SALE—Three corners of Broad street, suitable for sidings, lumber yard, meat depot, factory, etc.; liberal commission. W. G. Peckham, Westfield.

FOR SALE—Westfield Hotel, Broad street; easy terms. W. G. Peckham, Westfield, N. J. 3 9 2

FOR SALE—Carpenter's toolchest and tools, a fine piano, two sets of furniture and lots of other useful things for housekeeping. Enquire at 206 West Fourth St. 3 9 6

FOR SALE—Two houses, front and rear. Apply 343 Cottage place. 2 28 1m

FOR SALE—Very large black walnut sideboard, suitable for clubhouse or large dining room. 204 Somerset street. 3 4 6

FOR SALE—Houses and lots in all parts of the city; some small houses; small cash payments. Isaac Vail, 105 East Front St. 3 4 6

FOR SALE—Depot wagon, and wagonette "T" cart seating four or six; also single harness, and two sets of fine double harness made by Cross, and one set double pony harness. Apply, Fred W. Hand, East Second St. 3 8 3

$50 BUYS small upright piano; fine condition; must be sold. Hadley's piano storage salesrooms, 315 West Front street. 3 8 3

FOR SALE—A carpenter's toolchest, 2 ft. x 1½. Call after 6 at 437 East Fifth St. 3 7 3

FOR SALE—10-room double house; good investment. Address J. A. S., 197 Somerset St. 3 4 6

FOR SALE—Properties for cash or monthly payments; cheaper than renting. LaRue, next to station and next to bargain. 3 6 tf

$6 WILL buy self-feeding parlor stove; cost $15; used but little while. Address H. E., Press office. 3 5 5

FOR SALE—The property No. 1235 Watchung avenue; ten rooms; two baths; lot 67x160 ft.; possession April first. D. C. Ivins, 937 Hillside. 3 4 tf

$5 FOR lady's high grade wheel, used but little. Address N. W., Press office. 3 5 5

FOR SALE—Very desirable eight-room house; all improvements, gas and electric light; lot 40x170; possession May 1; a good bargain. J. T. Vail. 2 16 tf

SODA fountains, many styles, new and second hand; bargain prices and easy terms; also wire furniture. Haussling Apparatus Co., 24 Arlington street, Newark, N. J. 2 12 2 m eod

HOUSE for sale at Netherwood, plans can be seen at my office. New house to let; ten rooms; all improvements; steam heat; $55 a month. Building lots for sale; cash or installments; when your lot is paid for I will build you a house. Charles Hand, 319 Watchung Ave. 2 14 1m

REAL ESTATE for sale, rent and exchange at bargain figures; insurance in strong companies at lowest rates; money t oloan at five per cent. Thickstun & Emmons, 197 North avenue. 9 28 tf

FOR SALE—House and lot on Webster place, near Watchung avenue; fine location; 8 rooms; all improvements. J. V. E. Vanderhoef, 39 Prospect place, North Plainfield. 11 20 tf

LOT FOR SALE on John street, near West Seventh, 50x150; fine location; will sell very reasonable. J. V. E. Vanderhoef, 39 Prospect place, North Plainfield. 11 20 tf

REAL ESTATE FOR SALE—Houses and lots in all parts of the city; properties that I have picked up in trade that I can sell you for less than market prices; if you want to buy or have anything to sell come and see me. J. V. E. Vanderhoef, 39 Prospect place, North Plainfield. 11 20 tf

FOR SALE—Coal and lumber business, grocery, butcher, livery, trucking, automobile garage; all kinds of business bargains. Ira L. LaRue, next to station, next to bargain. 31 tf

A CHANCE for a working man to buy a home on West Second street; very little cash required. J. V. E. Vanderhoef, 39 Prospect place, North Plainfield. 11 20 tf

FOR SALE—Seasoned cord wood; cut in lengths to suit purchaser; also mill slabing at $6 per cord; orders will be given prompt attention. John V. TenEyck & Son, P. O. Box 57, Metuchen, N. J. 1 8 3m

FOR SALE—Four lots on Westervelt avenue, near Front street; terms to suit. Apply 103 East Fourth St., near Park Ave., Bacon. 6 11 tf

FOR SALE—At one-half cost, 5-horse Westinghouse compound engine (Junior) in good condition; cost $250; our price $125. Call at Daily Press office. tf

FOR SALE OR FOR RENT—Several houses, stores and offices. J. P. W. Taylor, 102 North Ave. 12 20 tf

FOR SALE—An elegant lot on East Second street, size 50x200 feet; close to town; just the spot for a good double house. J. V. E. Vanderhoef, 39 Prospect place, North Plainfield. 11 20 tf

FOR SALE—House and lot, on West Fourth street, near Grant avenue; 10 rooms, city water and toilet; rents for two families; a bargain for some one. J. V. E. Vanderhoef, 39 Prospect place, North Plainfield. 11 20 tf

Scene From Third Act in Joseph Santley's New Play, "Billy the Kid," at the New Plainfield Theatre This Afternoon and Evening.

FACTS IN FEW LINES.

Gold pens are alloyed with silver to about sixteen carat fineness.

The year 1907 completes a century of Protestant missions in China.

Humming birds range from Cape Horn to as far north as Sitka.

Tugs in the Suez canal tow a vessel from sea to sea in forty-four hours.

The prison population of India is only thirty-eight per 100,000 inhabitants.

Traveling in Spain is not expensive, the charges in comfortable hotels being only $1.35 a day.

When the Vatican recently received a thorough cleaning and some repainting was done the work employed 5,700 people.

The daily production of woolen hats in the town of Monza, Italy, is about 150,000. There are fourteen factories, with 7,000 employes.

The Duke of Abruzzi named the three highest peaks of Mount Ruwenzori after Queen Margherita, Queen Alexandra and King Leopold.

Numberless letters of the Duke of Wellington as prime minister are extant, on the covers of which the word "immediate" is written "imediate."

Hongay, Tonkin, China, has the safest coal mine in the world. The working is on the side of a hill which is one solid block of coal about 200 feet high.

The Chinese fish with a net suspended at the end of a bamboo pole. The fisherman, when he desires to raise or lower his net, walks up or down the balance board.

Women of Susa, in Tunis, wear a chemise over trousers. A veil covers the head, and a mask covers the face, an opening being made for the eyes, mouth and chin.

From the preface to Baedeker's "Southern Italy" we obtain this remarkable advice: "The traveler should adopt the Neapolitan custom of rejecting fish that are not quite fresh."

There are about 4,000 lepers in Colombia, or one to every thousand inhabitants. Most of them are now isolated. Cases are rarely found among the classes living with hygienic care.

The village of West Rutland, Vt., with its 3,000 inhabitants, probably has more churches in proportion to its size than any other town in New England. There are nine, all of different denominations.

The world has only 10,000,000,000 tons of iron ore available. Of these Germany has twice as many tons as the United States. Russia and France each have 400,000,000 tons more than this country. Our consumption is placed at 35,000,000, which is more than a third of the world's total consumption.

Black walnut is produced in this country at an annual rate of about 23,000,000 feet. The larger portion of it now comes from southwestern Missouri, Arkansas, Oklahoma and Indian Territories, although there is some scattering growth still picked up in Indiana, Ohio, Tennessee and West Virginia.

At one of New York's most select boarding schools for girls some of the pupils have formed a society for the abolition of slang and fine themselves 10 cents for every slang word they use. One golden haired miss recently reported at the secretary's desk in a silvery voice, "Thirty cents—two 'rotten' and a 'beastly.'"

The improvements to the Suez canal now under way include an increase of depth throughout to thirty-one feet and the bottom width to 128 feet, which will permit an increase of speed of vessels passing through it from six to nine miles an hour. This will enable ships to make the passage through the canal in twelve hours, about six hours less than at present.

Any one who is acquainted with the insect life of Florida will remember the ubiquitous ant, and now comes the alarm sounded in the Entomological News that several varities of tropical ants have been discovered in Florida and Alabama, being recent introductions. One of these, which is an especially destructive pest, feeds on either vegetable or animal substances.

—Dr. Elmer Giddes has purchased William M. Stillman's property at 41 Grove street, through the agency of John P. Emmons.

—Miss Ellen Mullen and Miss Squire resigned their positions with the Woodhull & Martin Company today, and on April 1 will engage in business for themselves on East Front street.

Miss Maud Park, of this city, has returned from a visit with her parents, Mr. and Mrs. David Park, of Whitehouse.

Scene from "The Message from Mars," at New Plainfield Theatre Next Tuesday Night.

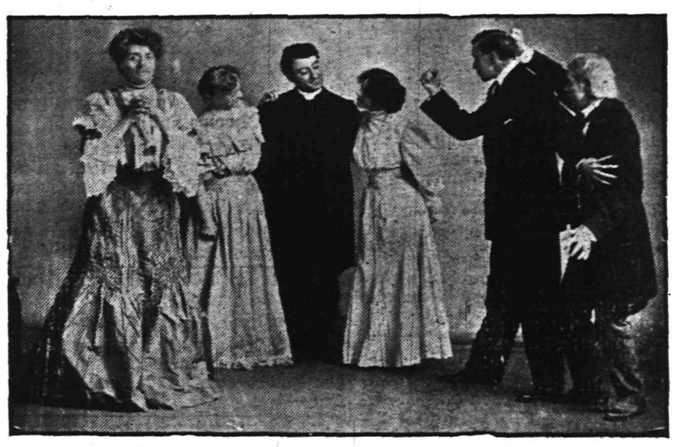

Scene from "What Happened to Jones," at New Plainfield Theatre Next Wednesday Night.

The Man of the Hour.

An unusually large number of people have been attracted to the performances of "The Man of the Hour" at the Savoy theatre, New York. Many men and women in eminent positions have witnessed performances of this wonderfully successful production of George Broadhurst's unique play, and they have with one accord been loud in their praise of the production. On Friday night last United States Senator Robert M. La Follette, of Wisconsin, was the guest of Wm. A. Brady and Joseph R. Grismer, and after the performance said: "The Man of the Hour" is indeed a great play, ably acted. The action of the piece develops along the lines that I have been following in my political career for many years. It shows up 'graft' in public affairs, and illustrates the great pressure brought to bear upon a public official who seeks to fulfill his obligations to the people. Such a play should have tremendous influence, for the stage is as powerful in its influence as the press or the pulpit." There is reference to Senator La Folette in "The Man of the Hour" in the debate between the mayor and the political boss, and this reference called forth much applause complimentary to Senator La Follette.

MONEY.

Norway even now uses corn for currency.

Absolutely pure gold is twenty-four carats fine.

Sheep and oxen among the old Romans took the place of money.

In India cakes of tea pass as currency, and in China pieces of silk.

In some districts of New Guinea female slaves form the standard of value.

Seashells were the earliest forms of money, the skins of animals coming next as a substitute.

It is an interesting fact that the Japanese coins in the matter of fineness are superior to all others.

Marion Ruckert, in "A Message from Mars," at New Plainfield Theatre Tuesday Night.

The Icelandic and Irish laws yet have traces of the use of cattle for money. Many Teutonic fines were paid in cattle.

In the days of 1849 of California the ounce of pure gold ($16.50) formed the common medium of exchange. Another interesting form of money was a lump of gold, called a slug, equaling just $50.

The Spring Hat.

Cute and saucy are the terms that best describes the sprint hat, as it is presaged in advance models for southern wear. It is small, coquettishly bent and twisted, and of that delightfully piquant becomingness which women who like small millinery have awaited in vain for some years.

—Mr. and Mrs. Andrew Mulford have moved from West Fourth street to Manning avenue.

(A) Our "New Process" Carpet Cleaning Saves Fabric and Thoroughly Cleanses.

Amos H. Van Horn, Ltd.

IT'S NOT WHAT YOU EARN

"IT'S WHAT YOU SAVE"!!

The savings you're shrewd enough to make NOW are going to put you in comfort for all the future—the money you manage to save NOW on the furniture you buy at "No. 73" is going to stand you in good stead later on! It's NOT what you earn so much as what you SAVE—therefore, study your interests and buy when and where you save most — and that's HERE! Spring lines are in readiness for you—terms to suit, cash or credit.

Parlor Suits
22.00 Tapestry Suits **17.98**
32.00 Velour Suits **26.50**
40.00 Damask Suits **32.00**
(80 other patterns)

Chiffoniers
12.00 Chiffoniers **8.00**
14.00 Chiffoniers **10.75**
16.00 Chiffoniers **12.49**
(Over 40 other kinds)

The famous Portland Range
Over 17,000 homes made cheerful by our famous PORTLAND RANGE. Thoroughly reliable for baking, etc. Economical coal consumers. All known stove improvements, including ring lids, wire knobs, duplex grates, etc. Over 50 other makes of ranges — all guaranteed. Also Parlor, Pot, Cylinder, Laundry and Oak Stoves. Lowest prices.

The Acme Washer
The height of perfection in Washing Machines. Swings as easy as a pendulum. A child can operate it. Ball-Bearing. No metal uprights to rust or tear your clothes. Washes more clothes in less time than any other machine. Call and see it operated!

Sideboards
16.00 Sideboards **12.50**
18.00 Sideboards **14.98**
20.00 Sideboards **16.75**
(Over 60 other kinds)

Bedroom Suits
32.00 Suits **27.00**
38.00 Suits **30.00**
44.00 Suits **35.50**
(Over 60 other kinds)

AMOS H. VAN HORN, Ltd.
Be sure you see "No. 73" and first name "AMOS" before entering our store.
ACCOUNTS OPENED—EASY PAYMENTS
73 MARKET ST., NEWARK, N. J.
Near Plane St., West of Broad St.
All trolleys transfer to our door.
Telephone, 580

New Art Goods
Large assortment of pictures, water color, oil and china, paints and brushes, hand painted pins and buttons.

Pyrographic Goods
Extensive line of designed good outfits from $1.50 up. Burnt leather goods, post-card albums.

Plainfield Art Store,
Y. M. C. A. Building.

Vail
JEWELER AND OPTICIAN

103 Park Ave.,
calls your attention to his
Rimless Glasses.
They Look Good and You See Good

We have made arrangements for a larger supply of first class milk and are giving the family trade our special attention. If you are not satisfied with the milk or the services you are getting give us a trial.

Price 8 cents a quart.

Lindsay's Dairy,
965 West Front St.
TEL. 792-J.

Flor de Timbo
Clear Habana.

Get It at Timbo's

Advertisements
—FOR—
New York Herald,
World, Times, Sun, Journal,
Telegram, American,
Brooklyn Eagle
—and—
Newark Evening News
Received at
The Daily Press
AT REGULAR OFFICE RATES.

BIG REDUCTION
in prices of Lumber. I have over two hundred thousand feet of lumber on hand. All hemlock, $15, $18 and $20 per thousand feet. Pine, $15, $18 and $20 per thousand. You can always find me in my yard at any time.
A. KANE.

McCULLOUGH'S STEAM MILL,
21 Steiner Place, North Plainfield, N. J.
R. H. McCULLOUGH, Prop.
Sash, Blinds, Doors, Mouldings, Scroll Sawing, Turning, etc. Estimates cheerfully furnished.

STORAGE—Best equipped and oldest storage warehouse in city for storing Furniture, Pianos, etc. Special floor for TRUNKS. Terms reasonable. All work has prompt attention.
WRITE OR TELEPHONE 911-L.
"Orders left for moving vans."
C. M. NAGLE,
Front and Grove Sts., Plainfield, N. J.

Cleaning, Pressing and Dyeing.
Monthly Contracts.
Pressing called for and delivered.
EVENING DRESSES A SPECIALTY.
Ladies' Waists Cleaned, 25 cents upwards
Gents' Suits Dyed and Cleaned $1.50.
We do our own work at
M. A. Brown's, 218 West Second St.

SECOND-HAND MEN'S CLOTHING bought. Good prices given. Postal or note receives prompt attention.
I. RICHARD, 17 Somerset Street.

Wm. Hand & Sons,
Moving Vans and Storage Warehouse for Furniture, Pianos, etc.
Truckmen and Riggers.
136 E. Second St., Plainfield.
Telephone 1722.
All work will receive prompt attention.

Smalley Bros.,
147 North Avenue.
BUTCHERS.
Everything usually found in a first-class market.
Roasting and Broiling Chickens a Specialty. "Berkshire" Sausage.
Orders called for and delivered.
Telephone 83-A.

William H. Kirch
CARPENTER AND BUILDER
66 DUER STREET N. PLAINFIELD
Estimates cheerfully given.
Jobbing promptly attended to. Tel. 462-J.

J. C. POPE & CO.,
INSURANCE AGENTS,
110 E. Front St., Plainfield, N. J.

BUTCHER
Grandview Meat Market,
GEO. BOEHL, Prop.
198 Somerset St. Tel. 821-J.
Choice Meats, Poultry, Game and Provisions.
Orders called for and delivered.

A. H. ENANDER,
Sanitary Plumbing, Gas Fitting, Steam and Hot Water Heating.
Contractor for Sewer Connections.
125 Watchung Av. Rear.

ALEX. LUSARDI,
Foreign and Domestic Fruits, Choice Confectionery, Nuts, Cigars, etc.
211 W. Front St. Tel. 507-W.

L. Moraller & Son,
Watchmakers and Jewelers.
Watches, Clocks and Jewelry.
Fine Watch and Clock Repairing a Specialty.
219 Park Ave. Plainfield, N. J

FINE CABINET and other **PHOTOS** at **LOWEST PRICES**
THE MATZEN STUDIO
131 East Front Street.

JOHN WINZENREID,
Furniture and Freight Express.
Moving Vans and Storage.
819 Lee Place. 'Phone 840-R.

E. B. MAYNARD.
New Shop, New Furniture, Best Service.
TONSORIAL ARTIST.
Also Choice Cigars.
141 North Ave., Plainfield N. J.

PLAINFIELD WINDOW CLEANING CO.
Renovating—Offices, stores and private residences. Service day or night. Furniture, china and glassware packed for shipping.
WM. A. KLINE, 611 W. 3d St.

JOHN WIRTH
(Successor to Henry Liefke.)
Bakery and Confectionery.
201-203 West Front St. Tel. No. 723.
All orders delivered at short notice.

Seaman Williams,
Mason—Contractor—Builder
32 Sandford Ave. 'Phone 343-J

WM. H. BROKAW,
Carpenter and Builder.
I estimate on small as well as large contracts. Will call and submit figures.
367 West Front St. Tel 301-L

W. B. RANDOLPH'S
206 WATCHUNG AVE.
When you want your Hair Cut, Singe Shampoo, Shave and your Face Massage in first class style, call and see him.
Also Telephone Pay Station 234 R.

Hoagland's CITY EXPRESS
Furniture Moving, Baggage, Freight, Piano.
OFFICE 205 Park Avenue, Telephone 833-W
Residence Tel. 848-L

TITUS H. LAURY
MASON AND BUILDER.
Office, 323 East Front Street.
Tile Setting, Mantel & Fron Work.
Telephone 454-Y.

LITERARY.

The Pacific Coast has a District Attorney who does things. Francis J. Heney, who has recently been selected to push the prosecution of the grafters of San Francisco, established a new record for effective public service in securing the conviction of the Oregon land thieves a year ago. Success Magazine for January contains, under the title "Francis J. Heney—Fighting Man," a forceful characterization by Henry Beach Needham, of the methods and achievements of this Government attorney, who has been hailed as "the biggest man in the West." Out of thirty-four men, Government and State officials, bankers, lawyers and timber speculators, says Mr. Needham, thirty-three have been found guilty! Surely a remarkable record. Mr. Heney has lately joined the governing committee of the People's Lobby, the new bureau lately organized to operate in the interest to further congressional bills in the interest of the people.

The homes of a hundred and fifty thousand families in America have, in the last six years, been perturbed over the problem of the best choice in the first purchase of an automobile; there are still other hundreds of thousands to whom the same crucial question is every month getting nearer and nearer, and the longer it is postponed the more the car will cost. Few, very few automobilists have been ultimately disappointed, and whenever it has been the case, it has arisen from the buyers' lack of thoroughness in determining beforehand exactly what they wanted their particular automobile to accomplish. In the hurry and excitement, and in the ever present fear that, if they did not make a swift selection, they would have to wait for a future delivery, they threw prudence to the wind. They wanted an automobile and they wanted it badly, and they fell victims to the ready tongues of the salesmen, who glazed over the fact that all automobiles are not alike, any more than all horses are. —Charles Quincy Turner in March Recreation.

The March Atlantic fittingly observes the centenary of Longfellow by giving the leading position to an eloquent poem upon the well-beloved poet by Thomas Bailey Aldrich. The quality of the piece is worthy of the author, than which there can be no higher praise. Coming as it does from one of the finest American poets, who was an intimate friend of Longfellow's, it is likely to be as significant a centennial expression as we shall see. The number also contains a study of Longfellow's genius and place in American letters by Bliss Perry. Of the more solid contributions to the number, special mention must be given to the first installment of a keenly interesting examination of The Statesmanship of Cavour, by Andrew D. White, an important and helpful paper upon Efficiency in Making Bequests, by W. H. Allen, agent of the New York Association for the Improvement of the Condition of the Poor, an instructive presentation of the events of the year in Mexico by Frederic R. Guernsey, and an important paper on The Study of National Culture, by Professor Kuno Francke.

The Circle Magazine for March is a big number, beautifully illustrated, and has a good showing of original articles and fiction on many subjects, besides the twenty-five regular departments that make this magazine such a strong favorite in the home circle. The original articles include "The Adventurous Army of Bible-Sowers," by William George Fitz-Gerald; "The Beauty and Youth of Old Age," by Theodore L. Cuyler, Edward Everett Hale, Senator William P. Frye, John Burroughs, Thos. Wentworth Higginson, Edwin Markham, and others; "A Singer's Art and Philosophy," by Madame Emma Eames; "Old-Time Maple-Sugar-Making," by Clifton Johnson; "Old Violins and Their Makers," by Elizabeth Mitchell Stephenson; "The Making of a Singer," by Madame Anna Arnaud. The fiction includes several stories by Lillian Townsend Taylor, Edwin Hugenet, Marion J. Brunowe and others. The current issue of this beautiful magazine, now on the news stands, contains some exquisite results in color work. The frontispiece is a study from life reproduced in a dark shade of red by the photogravure process. Another color study is from a photograph of Margaret Anglin in her remarkable success, "The Great Divide." The art form contains a brief sketch of Titian with reproductions from his most famous paintings reproduced in an exquisite art tone ink. An interesting story on life in Mexico is superbly illustrated with unusual photographs. Under the heading of People of Note William Dean Howells, ex-President Cleveland, Mrs. Cleveland, President Diaz of Mexico, and the Hon. James Bruce, the new English Ambassador, are given prominent place. A special form consists of many prominent singers in the operatic world and a number of prominent actresses.

OLD FASHIONED.

What has become of the old fashioned man who called it "stone coal?"

An old fashioned woman has very little confidence in medicine that tastes good.

What has become of the old fashioned girl who was ever ready to "faint away?"

What has become of the old fashioned woman who always opened the tremolo stop of her voice when she sang?

THE HOUSE OF A THOUSAND CANDLES

By Meredith Nicholson

Author of "The Main Chance," "Zelda Dameron," Etc.

Copyright 1905 by Bobbs-Merrill Co.

"Go ahead and let us be done with it. Wait till I tell Stoddard where we're going."

The chaplain was trying the second floor walls, and I asked him to eat some luncheon and stand guard while Larry and I went to the tunnel.

We took with us an iron bar, an ax and a couple of hammers. Larry went ahead with a lantern.

"You see," he explained, as we dropped through the trap into the passage, "I've tried a compass on this tunnel and find that we've been working on the wrong theory. The passage itself runs a straight line from the house under the gate to the crypt; the ravine is a rough crescent-shape and for a short distance the tunnel touches it. How deep does that ravine average—about 30 feet?"

"Yes; it's shallowest where the house stands. It drops sharply from there on to the lake."

"Very good; but the ravine is all on the Glenarm side of the wall, isn't it? Now when we get under the wall I'll show you something."

"Here we are," said Larry, as the cold air blew in through the hollow posts. "Now we're pretty near that sharp curve of the ravine that dips away from the wall. Take the lantern while I get out the compass. What do you think that C on the piece of paper means? Why, chapel, of course. I have measured the distance from the house, the point of departure, we may assume, to the chapel, and three-fourths of it brings us under those beautiful posts. The directions are as plain as daylight. The passage itself is your N. W., as the compass proves, and the ravine cuts close in here; therefore, our business is to explore the wall on the ravine side."

"Good! but this is just wall here—earth with a layer of bricks and a thin coat of cement. A nice job it must have been to do the work,—and it cost the price of a tiger hunt," I grumbled.

"Take heart, lad, and listen," and Larry began pounding the wall with a hammer, exactly under the north gatepost. We had sounded everything in and about the house until the process bored me.

"Hurry up and get through with it," I jerked impatiently, holding the lantern at the level of his head. It was

sharply cold under the posts and I was anxious to prove the worthlessness of his idea and be done.

Thump! thump!

"There's a place here that sounds a trifle off the key. You try it."

I snatched the hammer and repeated his soundings.

Thump! thump!

There was a space about four feet square in the wall that certainly gave forth a hollow sound.

"Stand back!" exclaimed Larry eagerly. "Here goes with the ax."

He struck into the wall sharply and the cement chipped off in rough pieces, disclosing bricks beneath. Larry paused when he had uncovered a foot of the inner layer, and examined the surface.

"They're loose—these bricks are loose, and there's something beside earth behind them!"

The bricks were set up without mortar, and I plucked them out and rapped with my knuckles on a wooden surface.

Even Larry grew excited as we flung the bricks out into the tunnel.

"Ah, lad," he said, "the old gentleman had a way with him—he had a way with him!" A brick dropped on his foot and he howled in pain.

"Bless the old gentleman's heart! He made it as easy for us as he could. Now, for the Glenarm millions,—red money all piled up for the ease of counting it,—a thousand pounds in every pile."

"Don't be a fool, Larry," I coughed at him, for the brick dust and the smoke of Larry's pipe made breathing difficult.

"That's all the loose bricks,—bring the lantern closer,"—and we peered through the aperture upon a wooden door, in which strips of iron were deep-set. It was fastened with a padlock and Larry reached down for the ax.

"Wait!" I called, drawing closer with the lantern. "What's this?"

The wood of the door was fresh and white, but burned deep on the surface, in this order, were the words:

The Door
of
Bewilderment

"There are dead men inside, I dare say! Here, my lad, it's not for me to turn loose the family skeletons,"—and Larry stood aside while I swung the ax and brought it down with a crash on the padlock. It was of no flimsy stuff and the remaining bricks cramped me, but half a dozen blows broke it off.

"The house of a thousand ghosts," chanted Larry, as I pushed the door open, crawled through and dropped down inside.

Whatever the place was it had a floor and I set my feet firmly upon it and turned to take the lantern.

"Hold a bit!" he exclaimed. "Some one's coming,"—and bending toward the opening I heard the sound of steps down the corridor. In a moment Bates ran up, calling my name with more spirit than I imagined possible in him.

"What is it?" I demanded through the opening.

"It's Mr. Pickering. The sheriff has come with him, sir."

As he spoke his glance fell upon the broken wall and open door. The light of Larry's lantern struck full upon him. Amazement, and, I thought, a certain satisfaction, were marked upon his countenance.

"Run along, Jack,—I'll be up a little later," said Larry. "If the fellow has come in daylight with the sheriff, he isn't dangerous. It's his friends that shoot in the dark that give us the trouble."

I crawled out and stood upright. Bates, staring at the opening, seemed reluctant to leave the spot.

"You seem to have found it, sir," he said,—I thought a little chokingly. His interest in the matter nettled me; it was none of his affair, for one thing; and my first business was to go above for an interview with the executor,—a matter of immediate importance, as should have been clear to any one.

"Of course we have found it!" I ejaculated, brushing the dust from my clothes.

"Is Mr. Stoddard in the library?"

"Oh, yes, sir; I left him entertaining the gentlemen."

"Their visit is certainly most inopportune," said Larry. "Give them my compliments and tell them I'll be up as soon as I've articulated the bones of my friend's ancestors."

Bates strode on ahead of me with his lantern, and I left Larry crawling through the new-found door as I hurried toward the house. I knew him well enough to be sure he would not leave the spot until we had found what lay behind the Door of Bewilderment.

"You didn't tell the callers where you expected to find me, did you?" I asked Bates, as he brushed me off in the kitchen.

"No, sir. Mr. Stoddard received the gentlemen. He rang the bell for me and when I went into the library he was saying, 'Mr. Glenarm is at his studies. Bates,'—he says—'kindly tell Mr. Glenarm that I'm sorry to interrupt him, but won't he please come down?' I thought it rather neat, sir, considering his clerical office. I knew you were below somewhere, sir; the trap door was open and I found you easily enough."

Bates' eyes were brighter than I had ever seen them. A certain buoyant note gave an entirely new tone to his voice. He walked ahead of me to the library door, threw it open and stood aside.

"Ah, here you are, Glenarm," said Stoddard. Pickering and a stranger stood near the fireplace in their overcoats.

Pickering advanced and offered his hand, but I turned away from him without taking it. His companion, a burly countryman, stood staring, a paper in his hand.

"The sheriff," Pickering explained, "and our business is rather personal—"

He glanced at Stoddard, who looked at me.

"Mr. Stoddard will do me the kindness to remain," I said and took my stand beside the chaplain.

"Oh!" Pickering ejaculated scornfully. "I didn't understand that your relations with the neighboring clergy were so intimate. Your taste is improving, Glenarm."

"Mr. Glenarm is a friend of mine," remarked Stoddard quietly. "A very particular friend," he added.

"I congratulate you—both."

I laughed. Pickering was surveying the room as he spoke,—and Stoddard suddenly stepped toward him, merely, I think, to draw up a chair for the sheriff; but Pickering, not hearing Stoddard's step on the soft rug until the clergyman was close beside him, started perceptibly and reddened.

It was certainly ludicrous, and when Stoddard faced me again he was biting his lip.

"Pardon me!" he murmured.

"Now gentlemen, will you kindly state your business? My own affairs press me."

Pickering was studying the cartridge boxes on the library table. The sheriff, too, was viewing these effects with interest not, I think, unmixed with awe.

"Glenarm, I don't like to invoke the law to eject you from this property, but I am left with no alternative. I can't stay out here indefinitely, and I want to know what's I'm to expect."

"That is a fair question," I replied. "If it were merely a matter of following the terms of the will I should not hesitate or be here now. But it isn't the will, or my grandfather, that keeps me, it's the determination to give you all the annoyance possible,—to make it hard and mighty hard for you to get hold of this house until I have found why you are so much interested in it."

"You always had a grand way in money matters. As I told you before you came out here, it's a poor stake. The assets consist wholly of this land and this house, whose quality you have had an excellent opportunity to test. You have doubtless heard that the country people believe there is money concealed here,—but I dare say you have exhausted the possibilities. This is not the first time a rich man has died, leaving precious little behind him."

"You seem very anxious to get possession of a property that you call a poor stake," I said. "A few acres of land, a half-finished house and an uncertain claim upon a school teacher!"

"I had no idea you would understand my position," he replied. "The seriousness of a man's oath to perform the solemn duties imposed upon him by law would hardly appeal to you. But I haven't come here to debate this question. When am I to have possession?"

"Not till I'm ready,—thanks!"

"Mr. Sheriff, will you serve your writ?" he said, and I looked to Stoddard for any hint from him as to what I should do.

"I believe Mr. Glenarm is quite willing to hear whatever the sheriff has to say to him," said Stoddard. He stepped nearer to me, as though to emphasize the fact that he belonged to my side of the controversy, and the sheriff read an order of the Wabana county circuit court directing me, immediately, to deliver the house and grounds into the keeping of the executor of the will of the estate of John Marshall Glenarm.

The sheriff rather enjoyed holding the center of the stage, and I listened quietly to the unfamiliar phraseology. Before he had quite finished I heard a step in the hall and Larry appeared at the door, pipe in mouth. Pickering turned toward him frowning, but Larry paid not the slightest attention to the executor, but leaned against the door with his usual tranquil unconcern.

"I advise you not to trifle with the law, Glenarm," said Pickering, as the sheriff folded his paper. "You have absolutely no right whatever to be here. And these other gentlemen—your guests, I suppose—are equally trespassers under the law."

He stared at Larry, who crossed his legs for greater ease in adjusting his lean frame to the door.

"Well, Mr. Pickering, what is the next step?" asked the sheriff.

"Mr. Pickering," said Larry, straightening up and taking his pipe from his mouth, "I'm Mr. Glenarm's counsel. If you will do me the kindness to ask the sheriff to retire for a moment I should like to say a few words to you that you might prefer to keep between ourselves."

I had usually found it wise to take any cue Larry threw me, and I said:

"Pickering, this is Mr. Donovan, who has every authority to act for me in the matter."

Pickering looked impatiently from one to the other of us.

"You seem to have the guns, the ammunition and the numbers on your side," he observed dryly.

"The sheriff may wait within call," said Larry, and at a word from Pickering the man left the room.

"Now, Mr. Pickering,"—Larry spoke slowly,—"as my friend has explained the case to me, the assets of his grandfather's estate are all accounted for,—the land hereabouts, this house, ten thousand dollars in securities and a somewhat vague claim against a lady known as Sister Theresa, who conducts St. Agatha's school. Is that correct?"

"I don't ask you to take my word for it, sir," rejoined Pickering hotly. "I have filed an inventory of the estate, so far as found, with the proper authorities."

(CONTINUED.)

A WOMAN'S BACK.

The Aches and Pains Will Disappear If the Advice of This Plainfield Citizen Is Followed.

A woman's back has many aches and pains.

Most times 'tis the kidneys' fault.

Backache is really kidney ache;

That's why Doan's Kidney Pills cure it.

Many Plainfield women know this. Read what one has to say about it:

Mrs. K. C. Philpott, of 126 Plainfield avenue, Plainfield, N. J., says: "Two years ago I suffered with rheumatism and also a severe backache or pain in the loins. I suppose it was all caused by an excess of uric acid in the blood, but at any rate, the medicines I was taking did not stop the pains. I therefore resorted to Doan's Kidney Pills, and I must say, in gratitude, that they gave me complete relief from my rheumatism and backache. I had no occasion to use any medicine for my kidneys since that time, until July, 1905, when I had not been feeling just right, and had been suffering sharp twinges of pain in my back. My daughter got me a box of Doan's Kidney Pills at Randolph's pharmacy, and on using them they relieved me as before. I have often recommended Doan's Kidney Pills to people suffering from backache and rheumatism, and I shall continue to do so."

For sale by all dealers. Price 50 cents. Foster-Milburn Co., Buffalo, New York, sole agents for the United States.

Remember the name—Doan's—and take no other.

New Jersey Central

Passenger Stations in New York—West 23d St., N. R., Foot Liberty St., N. R.

In Effect November 25, 1906.

For New York—2.17, 3.37, 5.36, 6.02, 6.29, 6.57, 7.05, 7.25, 7.28, 7.45, 7.47, 7.55, 8.00, 8.11, 8.30, 8.36, 8.46, 9.29, 9.59, 10.28, 10.55 a. m., 12.00, 12.19, 12.42, 1.09, 1.27, 2.21, 2.44, 3.09, 3.42, 3.50, 4.07, 4.45, 5.52, 6.29, 6.48, 7.09, 7.37, 8.27, 9.27, 9.31, 10.17, 11.28 p. m. Sunday—2.17, 3.37, 4.47, 7.38, 8.01, 8.52, 9.34, 9.49, 10.02, 10.32 a. m., 12.40, 1.09, 1.45, 2.40, 3.09, 3.30, 4.29, 5.41, 6.35, 6.48, 8.13, 8.27, 8.35, 9.42, 10.22, 10.41 p. m.

For Newark—5.36, 6.29, 6.57, 7.05, 7.25, 7.28, 7.47, 8.11, 8.36, 8.46, 9.29, 9.59, 10.55 a. m., 1.09, 1.27, 2.31, 2.44, 3.09, 3.42, 4.07, 4.45, 5.53, 6.29, 7.09, 7.37, 8.27, 9.31 p. m. Sunday—7.38, 8.52, 9.34, 9.49, 10.32 a. m., 12.40, 1.09, 1.45, 2.40, 3.09, 3.30, 4.29, 5.41, 6.48, 8.13, 8.35, 9.42, 10.22 p. m.

For Somerville—5.19, 7.11, 8.21, 9.17, 9.55, 11.00 a. m., 1.01, (1.41 Saturday only), 2.02, 2.09, 3.49, 4.33, 5.04, 5.28, 5.57 except Saturdays, 6.04, 6.19, 6.37, 7.12, 7.29, 8.08, 9.37, 10.23, 11.26 p. m., 12.59 (except Mondays) night. Sunday—5.45, 8.42, 11.13 a. m., 1.05, 2.03, 3.40, 5.37, 7.05, 8.30, 10.15, 11.16, 11.25 p. m.

For Bethlehem, Allentown and Mauch Chunk—5.25, 9.55 a. m., 2.09, 5.28, 5.47 p. m. Sundays—5.45 a. m., 2.03, 5.47, 7.05 p. m.

For Wilkesbarre and Scranton—9.55 a. m., 2.09, 5.47 p. m. Sundays—5.45 a. m., 5.47 p. m.

For Long Branch and Asbury Park, etc.—3.37, 8.11 (10.55 Saturdays only), a. m., 12.42, 3.50, 5.07, 4.45, 6.29, 11.28 p. m. Sunday—3.37, 8.52 a. m., 3.30, 8.13 p. m.

For Lakewood and Atlantic City—3.37, 9.29 a. m., (12.42 Atlantic City Express Saturdays only), 1.27, 2.44 (4.07 Lakewood only), (5.53 p. m., Saturdays only, Lakewood only). Sundays—(8.01 Lakewood *only*), 8.52 a. m. Sundays—8.01 a. m.

For Philadelphia—7.13, 7.39, 8.45, 9.13, 10.43 a. m., 12.13, 12.42, 1.39, 2.13, 2.45, 6.13, 6.44, 8.50, 9.46 p. m., 1.17 night. Sunday—8.45, 9.53, 10.39, 10.43, 11.42 a. m., 12.42, 1.44, 2.45, 3.42, 4.55, 5.39, 6.44, 8.50, 9.46 p. m., 11.25, 1.17 night.

For Reading and Harrisburg—5.25, 9.55 a. m., 2.09 (5.47 through train). Sundays—2.03, 5.47 p. m.

For Pottsville, Sunbury and Williamsport—5.25, 9.55 a. m., 2.09 p. m. Sundays—2.03 p. m.

For Baltimore and Washington—8:45, 10.43 a. m., 12.42, 2.45, 6.44 p. m. Sundays—8.45, 10.43 a. m., 12.42, 2.45, 3.42, 6.44 p. m.

*Change cars at Bound Brook.

W. G. BESLER, Vice Pres. & Gen. Mgr. W. C. HOPE, Gen. Pass. Agt.

Lehigh Valley Railroad

Time table in Effect Nov. 18th, 1906.

LEAVE SOUTH PLAINFIELD, N. J.

7.55 a. m. daily (except Sunday) local to Mauch Chunk.

8.42 a. m. daily, express to Easton, Wilkesbarre, Rochester, Buffalo, and principal intermediate stations.

10.46 a. m. daily for Easton, Wilkesbarre, Ithaca, Buffalo and Chicago.

1.52 p. m. daily, local for Easton, Mauch Chunk, Hazleton, Pottsville and Shenandoah.

4.58 p. m. daily (except Sunday) "Wilkesbarre and Scranton Express" Solid vestibule train to Wilkesbarre through Parlor Car via D. & H. R. R. to Scranton and Carbondale.

6.40 p. m. daily, solid vestibule train to Buffalo, Toronto and Chicago and principal intermediate stations except Rochester.

6.23 p. m. daily (except Sunday) local to Easton.

FRANK ROWLEY, City Ticket Agent. 218 West Front Street, Plainfield, N. J. Telephone 112.

Arrival and Departure of Mails

PLAINFIELD POSTOFFICE.
Office opens 7 a. m., closes 7 p. m.
On Saturdays close half hour later.

NEW YORK MAIL.
Arrive—7:30, 8:40, 11.30 a. m., 2:30, 5:00, 5:30 p. m.
Close—7:30, 9:30 a. m., 1:00, 2:30, 6:00, 7:45 p. m.

SOMERVILLE AND EASTON.
Arrive—8:40 a. m., 1:30, 3:15 and 7 p. m.
Close—7:30 a. m., 1:45 and 4:30 p. m.

PHILADELPHIA—Direct.
Arrive—7:30, 8:40 and 11:30 a. m., 2:30, 7:00 p. m.
Close—7:15, 7:30, 9:30 a. m., 12:25, 2:30, 6:00, 7:45 p. m.

THROUGH FAST MAIL FOR EAST.
Close—1:00 and 7:15 p. m.

THROUGH FAST MAIL FOR WEST AND SOUTH.
Close—12:25, 6:00, 7:15 p. m.

PENNSYLVANIA, West of Easton.
Close—12:25 p. m.

ELIZABETH—Direct.
Arrive—8:40 a. m., 2:30, 5:30 p. m.
Close—7:30 a. m., 2:30, 6:00 p. m.

NEWARK—Direct.
Arrive—8:40 a. m., 2:30, 5:30 p. m.
Close—7:30, 9:30 a. m., 1:00, 2:30 and 6:00 p. m.

WATCHUNG, WARRENVILLE.
Arrive—12:30 p. m.
Close—9:00 a. m.

WATCHUNG.
Close—5:30 p. m.
Arrive—6:45 p. m.

SUNDAY MAILS.
Office open from 9:30 to 10:30 a. m.
Mail closes at 6:15 p. m.

E. H. BIRD, P. M.

Go to the News Stand

at the Central Railroad Station for all the latest foreign and domestic Magazines and weekly periodicals. Numbers furnished on shortest notice.

Plainfield Daily Press

and all the New York and Philadelphia morning, evening and Sunday papers delivered to any part of the city. Under new management. Open Sundays.

F. M. WAGNER
Formerly of Jersey City News Stand.

J. W. VAN SICKLE
122 North Ave., Plainfield, N. J.
Fresh and Salted Meats.
Game in Season. Philadelphia Scrapple.
Orders called for and delivered promptly
Telephone No. 453-J.

GROCER
Staple and Fancy Lines. Best Minneapolis Flours. Down town prices duplicated and quality of stock the best. Prompt deliveries a feature with me
H. A. WEBER.
140 Liberty St. 'Phone 327-W

Great Bargains
may be had in Bicycles and Sundries at
Frucht's Bicycle Store,
224 W. Front St.

GAS TALK No. 2

Gas in the home means good light. It also makes cooking easy. Why?

First, because Gas light gives a clear, steady glow that illuminates the room and does not hurt the eyes. Second, because a gas range does away with coal and ashes—two terrors to a housewife.

With Gas, these are replaced by cleanliness and easy regulation without unnecessary work. Install a gas range and save both time and labor.

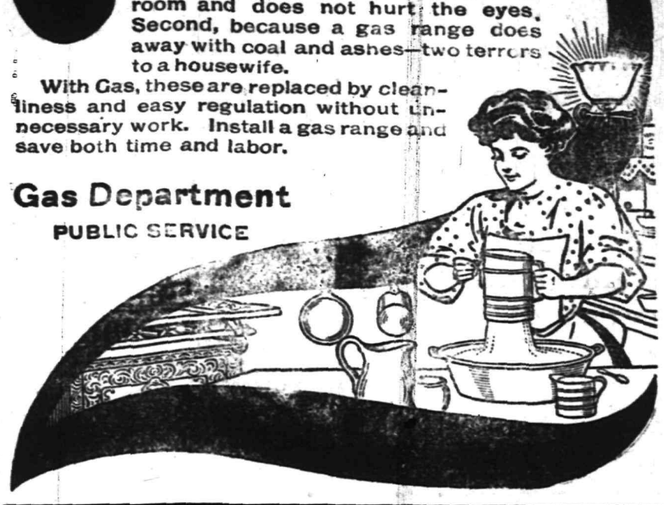

Gas Department
PUBLIC SERVICE

Tools of all Sorts

Carpenters' Tools
Masons' Tools
Machinists' Tools
Moulders' Tools

A SPECIALTY AT

GAYLE HARDWARE CO.
General Hardware and House Furnishings
Telephone 891-R Front St. and Park Ave.

CLYDE LINE TO FLORIDA

ONLY DIRECT ALL-WATER ROUTE
BETWEEN
NEW YORK, BOSTON and CHARLESTON, S. C., JACKSONVILLE, FLA.

St. Johns River service between Jacksonville, Palatka, De Land, Sanford, Enterprise, Fla., and intermediate landings.
The "Clyde Line" is the favorite route between New York, Boston, Philadelphia, and Eastern Points, and Charleston, S. C., and Jacksonville, Fla., making direct connection for all points South and Southwest.
Fast Modern Steamships and Superior Service

THEO. G. EGER, V. P. & G. M.
General Office, Pier 36, N. R.; Branch, 290 Broadway, N. Y.

W. D. THICKSTUN, Agent, 197 North Avenue.

ATLANTIC CITY.

The best place for rest or recreation or recuperation at this season is
ATLANTIC CITY
and the new Fireproof
CHALFONTE
is especially well equipped to supply the wants of those who come to Secure them.
Write for Illustrated Folder and Rates to
THE LEEDS COMPANY
ALWAYS OPEN 11743 w-s ON THE BEACH

IF YOU ARE LOOKING FOR
TRUNKS, SUIT CASES OR BAGS
CALL AT
O. M. DUNHAM'S, 129 Park Ave
TRUNK STRAPS—ALL SIZES.

PUTNAM & DEGRAW.
Fancy Half Hose at 15c the pair. Gents' Neckwear at 25c and 50c
New Laces, Embroideries White Goods, Ginghams and Percales.
Black and White Silk Elbow Gloves $1.00.

QUALITY
is the predominating characteristic of
The Holt Diamond Store
With large quantities to select from, marked at low prices owing to large purchases of loose diamonds made many months ago.
You are quite safe if you
Get it at Holt's
The Diamond Market Place of Newark
6 Academy St., opp. P. O.

Finest Mocha and Java Coffee
Our Superb Brand of Mocha and Java Coffee is a coffee you'll be proud to serve. Its purity, aroma and delicious flavor place it far above the average, although it's quite reasonable in price.
W. W. DUNN,
THE PARK GROCER
Duer Street and Lincoln Place

YOU WILL NEVER BUY A HOME WITH MONEY PAID FOR RENT IN THE PAST.
START NOW TO
OWN A HOME
your home by taking out shares in
THE CENTRAL BUILDING AND LOAN ASSOCIATION OF PLAINFIELD.
J. F. MacDonald, Sec'y.
Smalley Building, 149 North Ave.

Mrs. John Brown,
Successor to John Burke and Jones & Co.
Cesspools and Vaults Cleaned from $3.00 upwards
Satisfaction Guaranteed.
Don't give your order until you consult me.
Estimates Cheerfully Given.
Leave orders at
J. T. Vail's, North avenue, Plainfield, N. J.
Postoffice Box 718.
FRANK BURKE, Manager.

This Is Your Opportunity
Come in and talk with Gano. I always have time to tell you how you can get a home on easy terms. I now have a number of lots near the station I can sell you on terms to suit the buyer. Also some good bargains in houses—$1,500 and up.
M. F. GANO, 221 Park Ave.

Oysters R Good.
Choice Meats, Poultry, Fish and Oysters always on hand. Sugar cured Corned Beef. International Hams and Bacon.
F. Neidig, 94 Somerset St. Telephone 781

William H. Pope,
ELECTRICIAN.
All kinds of electrical work done at reasonable prices
116 NORTH AVENUE.

TURKISH BATHS!
TRY ONE
Ladies, morning. Gentlemen, afternoons.
Take trolley to Sanitarium.
Somerset Street

AZIENZA
cures pimples and all inflammation of the skin. Used by people of refinement. Medicinal and toilet—25 and 50 cents.
CREAM.

Kindling and Grate Wood.
Cedar Posts and Bean Poles. Prompt deliveries. Orders received at
69 Somerset St.
JOHN MOBUS,
P. O. Box 230.

NOW OPEN.
Baths! Baths!
HOT AND COLD.
207 Park Avenue.
WM. CLAASSEN.

JOHN A. KOCH.
Dealer in
Meats, Poultry, Fish, Oysters, etc.
200 Watchung Ave.
Corner Second Street. Telephone 573-J
Orders Called For and Delivered.

Warren B. Travell, C. E.
GENERAL CONTRACTING and ENGINEERING
816 Third Place, Plainfield, N. J. Telephone 804-J

Try a Press Want Ad

A SOUTH CAROLINA BANKER WRITES:

"I received recently your notice of the dividend apportioned to me by your Company on my policy, and I feel called upon to express my gratification with the magnificent showing made by The Prudential.

"I carry several policies of the same kind with other companies, but upon comparison I find that The Prudential has broken all records and is far ahead of the others."

The Trust Company offers to the individual an opportunity to carry out his cherished purposes even after he himself has passed beyond the possibility of oversight and direction. Through its instrumentality he can provide surely for the comfort and well being of his family, for the education and maintenance of his minor children and for the prudent management of his estate as an entity until the time shall come for a division.

Inquiries will be gladly responded to.

THE PLAINFIELD TRUST COMPANY.

Assets $2,500,000.00

MOODY'S CAMPAIGN TALK

(Continued from Page 1.)

ly so well off. There is a tremendous unequal distribution of wealth. One fact the people overlook in discussing this question is that half of this wealth may be called tangible and the balance fictitious or unearned increment. Less than five per cent. of the people of this country are interested in the unearned increment.

"Let us look at the Public Service Corporation, which owns every mile of street railroad in this State worth having and all the gas and electric light plants of any account. The corporation has stocks and bonds outstanding of about $210,000,000. It could be replaced today at a cost of $80,000,000. The difference between the two amounts is the unearned increment. The same thing is true all over this country. The Union Pacific Railroad in 1898 was sold for $44,000,000. Since that time it has grown to $170,000,000. The difference is the unearned increment with which the public has nothing to do.

"It is a kind of wealth created by the legislation in this country. Sit down and trace the Public Service Corporation's history since it started and you will be astonished at the ingenuity, the slick methods employed whereby men who have never been supposed to possess any exceptional intellect hae been able to wring out fortune after fortune and yet have the average man think they were almost on the verge of bankruptcy.

"Look at the annual statements in the Street Railway Journal, the official mouthpiece of those big interests, and you will be surprised what tremendous capitalization there has been of the stock and yet what insignificant returns. If this city's population jumps in the next ten years, will there be a reduction based on increased earnings? Not likely, but there will probably be another capitalization and a new stock issue ordered, and the results from that sale pocketed by a few in such a way that the average man will not see it."

Mr. Moody said the distribution of shares to the public had been used as an argument that there was no such thing as concentration of wealth, but the argument was false, since before the public was invited to buy the capitalization had been performed and the real wealth pocketed by the few. Great monopolies are the result, he held, of governmental favors of one kind or another bestowed on private interests. The men who seek to retain financial power seek to do it through the enactment of laws which will prevent interference by the great majority of people. The game of politics, he said, is to keep the public ignorant and secure laws that will prevent reformers from accomplishing their ends. If corruption is necessary to do it, then corruption is employed.

"Then men who are usually pointed out by the average man as the cause of political corruption are only instruments of other powers," continued the speaker. "They do their work for a consideration, but they are not the men higher up." In concluding, he said:

"This elimination of political corruption will be a life and death struggle in this country for years to come. It will be the problem of the century. The government must be more closely in touch with the people The more things you can get into the hands of the majority the better it will be, for the great mass of the people are honest."

Regarding the philanthropy of Carnegie and Rockefeller, Mr. Moody said possibly, if conditions continue, a trust will arise that will make either of these men's millions look like toy fortunes. He considered it no generosity to give back a trifling part of money wrung from the public by questionable means.

"CENTRAL PARK"

Was——Is——Will Be

IT WAS, only about a year ago, just a pretty farm.

IT IS to day the **finest building site** in Plainfield, with broad avenues macadamized their entire width, concrete curb, sidewalks, trees, gas, electric light, in fact all improvements. Nearly $100,000 expended in new and handsome dwellings, now ready for the market.

WHAT IT WILL BE we hardly dare predict, with contracts out *for even more extensive improvements and twelve more* handsome residences.

Central Park is that beautifully situated tract bounded by Park, Prospect, Hillside and Thornton Avenues.

Lots selling rapidly—Prices very low—Great investment or speculative opportunities.

COME AND SEE.

CENTRAL PARK REALTY CO.

917 Watchung Ave., Tel. 816-L, or your own broker

w.f.&s.

Good Investment Opportunities

A more Secure, Substantial and Profitable investment *for your money* you cannot find than the Choice Building Lots we are selling

At HIGHLAND PARK

You know what the subway did for Harlem and the Bronx. You'll also realize what the great North River Tunnels will do for Plainfield property.

Now is the best time to buy these desirable lots. At our present prices, ($200 and up) they're sure to increase.

Let us give you further particulars.

ELSTON M. FRENCH

171 North Avenue Telephone 24 **Plainfield, N. J.**

New York Office, 141 Broadway

Bowling and General Sports

P. H. S. BASEBALL.

Manager Reid Securing Strong Schedule.

Manager Reid securing strong schedule—William Douglas temporary captain.

Baseball practise has begun at the Plainfield High School; twice a week the boys meet in the gymnasium and limber up their arms by pitching. Large numbers have turned out and showed enthusiasm which speaks promisingly for the nine. William Douglas was elected temporary captain. Manager Reid has secured a number of fast games and is adding others to the schedule. On April 20 the nine meets the Adelphia Academy, of Brooklyn, at Plainfield; Leals, May 15; Montclair at Plainfield, May 18; Newark High School at Plainfield, May 25; Jersey City High School at Jersey City, June 1; Leals, June 5. Other games which will no doubt be played but the dates of which are not yet settled are Stuyvesant High School; East Orange High School; Summeville High School; North Plainfield High School, and Westfield High School.

BASKETBALL LEAGUES.

Standing of the Two Y. M. C. A. Organizations to Date.

The standings in the two Y. M. C. A. basketball leagues are as follows:

Local League.	W.	L.	Per cent.
Mohecians	5	0	1.000
Sioux	3	3	.500
Apaches	2	3	.400
Cherokees	0	4	.000
Boys' League.			
Crows	6	4	.600
Hawks	6	4	.600
Storks	5	5	.500
Eagles	3	7	.300

Will Race Canoe Champion.

When the decision was reached last night as to who were the winners of the men's doubles in the canoe races being held at the Sportsmen's Show, Madison Square Garden, it was arranged by Poole, manager of the sports, that Harold Dodge and Frederick A. Martin, representatives of the Wanamassa Boat Club, paddle a special quarter mile race with the winners at ten o'clock tonight. Dodge and Martin were barred from the races this year owing to the fact that they were not members of a New York Y. M. C. A.

Return Dual Meet Dates.

Both Passaic and Elizabeth want another crack at the Y. M. C. A athletic team, and have asked for return meets. Director Listman said this morning, at the association building, that they would be accommodated. Both meets will be held on the challengers' floors. The dates are to be fixed early next week.

State Y. M. C. A. Meet.

The list of events to be run at the State Y. M. C. A. meet was posted at the Y. M. C. A. this morning. It is as follows: Fifteen-yard dash, running high jump, standing broad jump, shot put, fence vault, 220-yard run. The meet will take place at Paterson on March 30.

Boys' Meet at Elizabeth.

The Y. M. C. A. juniors will go to Elizabeth this afternoon to meet the association boys of that city in an athletic competition and a basketball game.

MOTHER PAYS PENALTY.

Sent to Jail for Drunkenness and Neglecting Five Children.

Charged with drunkenness and neglecting her five children, Annie Bowblis, of No. 71 Jackson street, Newark, was sent to jail yesterday for sixty days by Judge Howell in the First Criminal Court. The woman's husband was the complainant against her.

Bowblis has been arrested several times for not sending his children to school, but he always put the blame on his wife.

Mrs. Bowblis declared the children had no shoes, but her husband denied this and declared that she not only spent what money she could get for drink, but that she was also trying to sell several pieces of property which they own in Elizabeth.

FELL ON CIRCULAR SAW.

Death Was Instantaneous—No One Near to Avert Accident.

Flemington, March 9.—Howard Hortman, about fifty-eight years old, was killed yesterday afternoon when assisting in the operation of a circular saw at the home of Carlton Durham, near Ringoes. Although no one can tell just how it happened it is believed that while handling a slab near the machine he tripped and fell on the saw.

A portion of his face was sawed off and one arm severed. The accident happened so quickly that those engaged in the work were unable to prevent it.

Mr. Grierson, of Crescent avenue, is planning to take his family to Scotland for a year or more and they will sail next month.

Miss Nannie Rodman, of East Orange, is visiting at the home of her grandfather, Rev. E. M. Rodman, of East Seventh street.

Sues the Sugar Trust.

New York, March 9.—With the serving of papers today on the officers and agents of the American Sugar Refining Company another interesting fight will begin in the United States Circuit Court against the power of the big trusts. As plaintiff in the case, the Pennsylvania Sugar Refining Company alleges that through a conspiracy on the part of the Sugar Trust a large refinery which it built in Philadelphia in 1903 has been ruined and that it is now entitled to $10,000,000 damages, which, under the Sherman anti-Trust law, will be trebled if the Court shall render a verdict in the company's favor. Defendants in the case are the American Sugar Refining Company, Henry O. Havemeyer, its president; John E. Parsons, its general counsel; Gustav E. Kissel, who is charged with putting through the alleged scheme by which the Philadelphia company was caught, and Walter D. Robinson, George L. Trigg and Morris J. Werner, who are charged with having played a part in the alleged conspiracy by acting as directors of the company after the Trust obtained control of it.

Adam Beak Goes to Jail.

Adam Beak, arrested yesterday for drunkenness, was sent to the county jail for sixty days by Judge Runyon in the city court this morning.

—For the best results try a Press Want ad.

THE CITY NATIONAL BANK

meets the requirements of every individual, whether in personal matters, or in business association, offering to all the facilities of a modern bank.

A general and legitimate banking transacted.

3 per cent. interest on satisfactory daily balances, subject to check.

3½ per cent. on savings deposits, compounded semi-annually.

Upon Time Certificates of Deposit, a special rate will be given.

Safe Deposit Vaults from $5.00 per year upward.

Storage of Va.uao.es at moderate rates.

LOUIS K. HYDE, President
JAS. T. CLOSSON, Vice-President
WM. F. ARNOLD, Cashier
ARTHUR E. CRONE, Asst. Cashier

OBITUARY.

Mrs. Anna Mulford Cox.

Mrs. Anna Mulford Cox, daughter of Mrs. Mary R. Gilson, died last night at her home, 437 West Fifth street, after a long illness. The funeral services will be private.

Charles Wilson Opdyke.

Charles Wilson Opdyke, a resident of Plainfield for many years, died at his home, 1234 Watchung avenue, this morning following a long illness. He was a son of the late Mayor Opdyke, of New York, and during the early part of his life was engaged in the banking business with his father. He is survived by a wife and married daughter. The notice of funeral will be given later.

PROBABLY HEIRS TO A $250,000 ESTATE.

Newark Family Seems to Be Next of Kin to the Dead African Miner.

If the contents of a letter received yesterday by the family of the late James P. Smith, of No. 95 Brill street, Newark, are true, the family will be raised from its present humble station to one of comfort. So will Thomas Smith, a brother of James, and Elizabeth Martin, of Lexington avenue, Manhattan. The three named were first cousins of James Bell, a bachelor, who made a fortune in the South African mines and died some time ago in County Craven, Ireland, leaving an estate valued at $250,000.

The letter, which was addressed to James P. Smith, who died four years ago, was opened by his son, Thomas J., who with his mother and seven brothers and sisters still occupy the Smith home. It came from H. P. Kennedy, a crown solicitor in Cavan, Ireland. It told of the death of Bell and the fact that the heirs to his estate are James P. and Thomas Smith, of Newark, and Elizabeth Martin, all first cousins. It suggested that they take steps at once to secure the property.

Mrs. Smith, the widow of James, and her brother-in-law, Thomas Smith, after having read the letter, said there could be no doubt they are the persons to whom it refers. Smith added that "Jimmie" Bell left home many years ago to take up mining in South Africa. James Smith followed some time afterward and tried to get him to return, but he refused. Nothing was heard of Bell after that. It was believed by the family that he had died long ago.

The Smiths expect Thomas Curry, of Blissville, L. I., to whom the letter will be taken by them, to prove they are the heirs. Curry, who also was a miner in South Africa, was well acquainted with Bell and also with the late James P. Smith and his family. His deposition will be secured as to the identification of the Newark Smiths, and they will then take steps to obtain the money left by Bell.

Mr. and Mrs. Sidney Schuyler, of Belvidere avenue, have returned from a pleasure trip to Cuba.

PLAINFIELD EXCHANGE FOR WOMAN'S WORK. 502 Watchung Ave.

Sale of Infants' and Children's Knitted "Hoods and Sacques," Work Bags and Aprons. Burned wood fruit bowls, glove boxes, etc.

Come in and visit us.

New Plainfield Theatre

PLAINFIELD'S FIRST MODERN AND PERFECT PLAYHOUSE.
PLAYING ALL THE LEADING ATTRACTIONS.
WILLIAM J. COUNIHAN - - - - - - - Proprietor and Manager.

TODAY AT 2.15, TONIGHT AT 8.15.

America's Favorite Young Actor, **JOSEPH SANTLEY,** in the Peerless, Popular Production,

BILLY THE KID.

PRICES—Matinee, 25c and 35c. Night, 25c, 35c, 50c, 75c.

TUESDAY, MARCH 12

Have you seen

A MESSAGE FROM MARS?

If not—don't overlook it. If you have seen it you'll go again.

PRICES.....25c, 50c, 75c, $1.00

WEDNESDAY, MARCH 13

RICHARD MILTON

in a Sumptuous Revival of

THE WORLD-FAMED FARCIAL ECSTACY

What Happened to Jones

By GEO. H. BROADHURST

The Cleverest Company that has ever interpreted this Cleverest Play.

A LAUGH! A ROAR! A SCREAM!

PRICES.....25c, 50c, 75c, $1.00

Thursday, March 14—The Latest Melo-Dramatic Success,

Queen of the Kidnappers.

PRICES.....25c, 35c, 50c, 75c

FRIDAY, MARCH 15.

Annual Tour of Jacob Litt's Incomparable Company in the Most Popular Play Ever Written.

BIGGER, BRIGHTER, BETTER THAN EVER!

IN OLD KENTUCKY.

NEW $20,000 PRODUCTION

50—Rollicking, Frolicking, Comical Pickaninnies—50
6—Kentucky Thoroughbred Horses—6
The Greatest of All Horse Races.

THE FAMOUS PICKANINNY BRASS BAND.

PRICES.....25c, 50c, 75c, $1.00

Saturday, March 16—Matinee and Night—THOMAS JEFFERSON in His Famous Impersonation,

RIP VAN WINKLE.

PRICES—Matinee, 25c, 35c, 50c, 75c and $1. Night, 25c, 50c, 75c, $1.00, $1.50.

WEINBERGER'S NEW YORK CLOTHING CO.

202 W. Front St., Plainfield, N. J. *J. Weinberger, Mgr.*

500 pair of Boys' 75c and $1 Bloomer Pants at **48c.**

All very latest style spring Shirts, 75c quality, special **48c.**

We now have the greatest selections of Spring Suits ever shown by any store so early in the season. The material, trimming, workmanship and style surpass all competition.

GREAT OVERCOAT SPECIAL.

We will place on sale tomorrow all the winter Overcoats we have left at just Half Price. They all must go.

$20.00 and $22.00 Overcoats at - - **$10.00**
$15.00 Overcoats - - - - - - **$7.50**
$12.50 Overcoats - - - - - - **$6.50**

Remember—These Overcoats are all this season's very latest styles. Positively the greatest bargains ever offered.

ROADSTERS' CALENDAR.
Sun Rises 6.20 a. m.
Sun Sets 6.02 p. m.
Lanterns must be lighted 7.02 p m.

THE DAILY PRESS.

THE WEATHER
Fair tonight, Tuesday fair, warmer.
Maximum 44, minimum, 19.
24 hours ending at noon. Ther. at noon 44.

Established May 10, 1887. PLAINFIELD, NEW JERSEY, MONDAY, MARCH 11, 1907. Two Cents a Copy—$5 a Year.

FOUND DEAD ON TRACKS

Italian Laborer Run Down it is Alleged While Picking Coal From a Car.

WILD STORY AFLOAT

Rumor Had It That Man Had Been Murdered—Body Found By Trackwalker.

Alexander Pandolino, an Italian laborer, forty-five years old, who resided on Cottage place, was struck and instantly killed by a New Jersey Central train near the Washington street bridge at 5:30 yesterday morning. Appearances indicated that he had been gathering coal from cars on the siding and failing to notice the approach of the locomotive because of the storm, stepped directly in front of it. His body was hurled some distance away, the skull being fractured and the head otherwise injured.

Some resident of Cottage place who has an imaginative brain started a story soon after the body was found that Pandolino had been murdered. The nicely concocted tale asserted that the man's clothes had been removed from his body and that they were picked up at one side of the tracks, everything in one heap. It had semblances of truth about it and the police and newspapermen got busy but all for nothing. There wasn't a thing suspicious about the man's death and the fact was quickly established.

Pandolino was seen by the trackwalker about five minutes before he was struck and Michael Cerrano, who found the body, had been in the vicinity all the time. He had evidently been out for the same purpose that the victim was but he wouldn't admit it to the police—probably because they have been on the lookout for coal thieves around that way. And beside this, the only bit of apparel that was off the body was a belt.

The police and railroad detectives in looking about the scene of the accident found a bag half-filled with coal that had undoubtedly been taken from a car belonging to Joseph Harrigan, the East Fourth street dealer. Pandolina's cellar was also found to be well-filled with coal of various sizes, this being taken as an evidence that he was in the custom of visiting the car sidings.

The victim was employed as a general workman about the Hillside cemetery for four years but was laid off a short time ago. He leaves a wife and two children.

Party for H. P. Henriques, Jr.

Mrs. William Barlow, of Prospect place, gave a children's party at her home Saturday afternoon from 3 to 5 o'clock, for her grandson, Harry Percy Henriques, Jr., whose third birthday anniversary occurred at that time. There were nine children present between two and three years of age and the little folks had a jolly good time playing games and joining in a general romp. Later refreshments were server. The little fellow in whose honor the affair was given received a number of useful gifts. Those present were Isabelle and Edward Wilson, Feletia Riley, James French, Penelope Overton, Louise Brown, Norman McGee, William Barlow Stillman and Harry Percy Hendiques, Jr.

Mr. Warner Slightly Improved.

Henry H. Warner, brother of Rev. George A. Warner, of Washington avenue, who is quite ill at St. Luke's Hospital, New York, is reported to be slightly improved. He is suffering from a case of blood poisoning and the physicians have not yet decided whether it will be necessary to operate or not.

League Basketball.

The Orange Y. M. C. A. basketball five will play the Plainfield five tonight, here, in the association league. Orange leads the league. The second Orange team will not be able to come. Some game will be arranged for the second team.

Father Bogan One of the Speakers.

Father Bogan, of St. Mary's church, who is a charter member of the organization, will attend the annual banquet of the Friendly Sons of St. Patrick to be held at Elizabeth next Monday night, and will be one of the speakers.

Opdyke Funeral Private.

The funeral of Charles W. Opdyke, who died at his home on Watchung avenue, Saturday, will be private. Interment will be at the convenience of the family.

Held Court In Elizabeth.

District Judge William Newcorn held court in Elizabeth today, in place of Judge Swift, who is still very ill.

Miss M. B. Mellor, of this city, is registered at the Chalfonte, Atlantic City.

—Daily Press want ads. pay.

TOTAL SNOWFALL TO DATE 51.8 INCHES

THIS IS 17 INCHES MORE TEAN THE AVERAGE WINTER'S FALL.

The total snowfall this winter has far exceeded the average annual fall, to date it being 51.8 inches. A comparison with the years 1906-7 is interesting at this time. The total number of days that the snowfall of the winter of 1906-07, has been recorded, was thirty-six. The snow was measurable on twenty-six days and on the other ten days a trace of snow fell.

The first snow was on October 11, 1906, in the chape of a flurry, the amount being a trace. In November snow fell on three days of the month; total, 3.8 inches; in December snow fell on nine days, total, 1.3 inches; in January, 1907, snow fell on ten days, total, 12.2; in February snow fell on eight days, total, 24.0; in March, to date, snow fell on five days, total, 10.5; a grand total of 51.8 inches for the winter. The average annual snowfall is 34.6 inches.

LIAR GETS HIS DESSERTS.

And Learns That Judge Runyon Gets Back at Fakers.

John Moore, 28 years old, learned this morning, that a liar gets short shrift from City Judge Runyon. Moore, when arraigned before the court recently, charged with drunkenness and vagrancy, told a fairy tale that was accepted at face value at the time. Its gauzy texture was afterward learned, and the word "liar" was marked on his record card.

Moore was arraigned before the court today on a charge of drunkenness. He told a lovely tale of meeting two friends Saturday night, and falling a victim to sociability.

"You are a faker, Moore," said Judge Runyon with gentleness that always precedes the judicial brick; "three dollars or twenty days."

Moore couldn't pay.

Will Attend Conference.

State Supervisor of Roads Robert A. Meeker, of this city, is among those who will attend the National Congress of Road Builders to be held tomorrow and Wednesday in Pittsburg, in connection with the fourth annual convention of the American Road Makers' Association. The sessions will be held in Carnegie Hall, Pittsburg. Mr. Meeker, together with several county engineers from various parts of the State, will leave today for the Smoky City. Tomorrow morning Mr. Meeker will present a paper on road building, following one by State Road Commissioner E. A. Hutchinson, on "The History of Road Building in New Jersey."

Cricket Club Meeting.

The Bound Brook Cricket Club, thirteen members of which are Plainfield men, held a meeting at the home of the president, A. Newbury, in Bound Brook, Saturday night, and voted to purchase new grounds which will probably be six acres of the Bound Brook golf grounds. This season the club will be enrolled in the New Jersey League, and an effort is being made to enlarge the membership. Full particulars may be secured from Fred Wharton, of Sixth street and Grant avenue.

Plainfield Bowlers Defeated.

McCardell's bowling team went to Elizabeth Saturday afternoon with the intention of handing Neil McCarthy's team another defeat but the latter turned the tables. The Plainfielders didn't have a look in and lost all three of the series of games. The visitors were afterward entertained with lunch and an informal programme, such as was given when the Elizabethans came to this city a week ago Saturday.

Red Men's Benefit.

The performance of "Dr. Jekyll and Mr. Hyde," to be given by Edward Waldmann and his New York company at the New Plainfield theatre on Friday night, March 22, will be given under auspices of the local order of Red Men. Mr. Waldmann, who played under their auspices at the Casino two years ago, appearing in a performance of "Faust," has many friends in that organization in Plainfield.

Noted Boy Soloist Will Sing.

Rev. George A. Warner, rector of the Church of the Holy Cross, announced at the morning service yesterday that on Saturday afternoon at the free Lenten recital, F. Clinton Lee, organist, will lbe assisted by Walter McGowen, the boy soprano soloist from Grace church, Orange. He has a voice of exceptional sweetness.

Churchmen Will Smoke Up.

The Men's Club of Grace church will hold a smoker and bowling tournament at the Casino, tonight, in connection with the regular monthly meeting of the organization.

Edward C. Searing, of Park avenue, is confined to his home by an attack of the grip.

TOO MUCH STEP-MOTHER

So Declares W. C. Runyon Regarding Suits Brought by and Against Her.

A FAMILY MUDDLE

Young Lawyer Declares She Tore Up Life Policy—His Father Defendant In Divorce Case.

A family of Runyons who have local relatives and are well known in Plainfield, will figure prominently in the First district court at Newark today and tomorrow.

This afternoon, W. Cleveland Runyon, a young New York lawyer whose home is in Montclair but who formerly lived here, will appear as complainant against his stepmother, Mrs. Lavinia M. Runyon, having brought suit against her for $104. He alleges that on November 13, 1906, Mrs. Runyon, "absolutely and maliciously" destroyed an insurance policy of the Metropolitan Life Insurance Company valued at that amount.

Tomorrow the young lawyer will defend his father in a suit brought against him by the latter's wife for divorce. At that time an application will be made by the mother's counsel for alimony. In her petition Mrs. Runyon states that she married Walter G. Runyon on June 12, 1897, he being at that time a widower with three children. On November 2, 1906, however, she alleges, while living with him at 288 Plane street, Newark, he deserted her and since that time has failed to support her.

W. Cleveland Runyon will try his own case as well as act as counsel for his father. In speaking of the former yesterday he remarked:

"It is a simple case of too much step-mother."

Mrs. Runyon's interests are being looked after by Alonzo Church, of 800 Broad street, Newark.

P. H. S. GIRLS DEFEAT WESTFIELD IN BASKETBALL.

Local Five Add Another Victory to Their Long String, Winning by a Score of 21 to 4.

Sustaining its reputation and adding to its long string of victories, the girls' basketball team from the Plainfield High School defeated the girls' team from the Westfield High School on the local court, Saturday afternoon, by the score of 21 to 4. The home team was far too strong for its opponents and had no trouble at all in scoring a victory. The first half of the game was a trifle slow, but in the last half the Plainfield girls played their best and fairly ran away from the visiting team.

Miss Edith Crampton, Miss Barbara Fleming and Miss Moody did the best work for the Plainfield team, while Miss Wittke, Miss Johnson and Miss Hohenstein excelled for the visitors. The game was marked by fast, clean play for which the local team has become noted. The lineup:

P. H. S.—Forwards, Miss Barbara Fleming, Miss Gertrude Moody; center, Miss Louise Andrews, Miss Minnie Line; guards, Miss Edith Crampton, Miss Bessie Alpaugh.

Westfield H. S.—Forwards, Miss Emma Wittke, Miss Bertha Johnson; center, Miss Clara Hohenstein; guards, Miss Verna Miller, Miss Gertrude Lock.

Henry Homann.

Following a short illness with pneumonia, Henry Homann, aged forty-one years, died yesterday morning at his home on Grant avenue. He had been removed to Muhlenberg Hospital Friday morning but when he found himself at the institution he asked to be taken back home. Mr. Homann was a motorman on the local street railway lines and was a son-in-law of Mrs. LeGrand Fulton, who died from pneumonia last week and with whom he lived. He is survived by his wife, who was Miss Helen Fulton, and an infant daughter. The funeral will be held at his late home tomorrow afternoon at 2:30.

Of Interest to Bible Students.

A lecture will be given by Miss Eleanor Wood, of Philadelphia, on "How the Bible Came Down to Us," at the Friends' meeting house on Friday night, at 8 o'clock. All students of the Bible and others interested are cordially invited to attend.

Cop's First Arrest.

John McCloud, a machinist, was arrested Saturday night for drunkenness, by Patrolman Sweeney. It was the latter's maiden arrest. McCloud was released this morning under suspended sentence.

Chauncey Colthar is detained at home by an attack of tonsolitis.

Charles Wilson, of Buffalo, is visiting his father, C. M. Wilson, of West Sixth street.

YOUTH RUN DOWN AND KILLED BY P. & R. FLYER

HE WAS WALKING ALONG THE TRACKS AT EAST BOUNDBROOK.

Walking along the track, a youth abot 18 years old was struck and instantly killed by a westbound P. and R. flyer at East Bound Brook late Saturday afternoon. The body was badly mangled. Up to noon today the victim was unidentified.

The body was taken to Bound Brook on the train, the engineer of which saw the youth go under the wheels. Nobody in Bound Brook knew the victim, and as the accident occurred in Middlesex county, the body was taken to the undertaking establishment of Walter G. Runyon at Dunellen, Saturday night.

The boy was fairly well dressed and did not look like the usual hobo. There was a time card of a machine shop in his pockets and the Dunellen authorities are w orking on that clue.

FORTY HOURS DEVOTION BEGAN AT ST. MARY'S.

Procession of Thirty Girls Marked the Service Yesterday. Morning.

Forty hours devotion began at St. Mary's church with the 10:30 o'clock solemn mass yesterday morning and will continue until tomorrow night. At the morning celebration, Father Delehanty was master of ceremonies and preached the sermon at the Blessed Sacrament. Father Bogan was the celebrant, Father John F. Dolan, of Jersey City, the deacon, and Father Vincent Sciolla the sub-deacon.

This morning masses were said at 5:30, 7:00 and 8:30, Father Bogan being in charge of the last mass. Tomorrow night at 8 o'clock Father Bogan will preach and on Friday night there will be "The Way of the Cross" service. Sunday night, in honor of the Feast of St. Patrick, Father Bogan will preach a sermon appropriate to the occasion.

An impressive part of the service yesterday morning was the procession led by thirty girls who acted as flower strewers and followed by altar boys who chanted a selection.

The usual services were held at St. Joseph's church, yesterday, Father Miller having charge of the masses and preaching the sermon in the morning and in the evening.

TUBERCULOSIS EXHIBIT CLOSED ON SATURDAY.

Attempt to Reopen Yesterday a Failure On Account of the Snow Storm.

The State tuberculosis exhibit which was held in the Stirling building, last week, was practically closed Saturday night, although it was opened for a couple of hours yesterday afternoon, when only a dozen people called. The storm made it impossible to continue it through the afternoon and evening. A record attendance was had on Saturday, when 825 people visited the exhibit afternoon and evening. The total attendance for the week was 3,200 or 3,500, including the lecture given at Trinity Reformed church. The exhibit will probably go to Orange from this city.

The unusual interest in the exhibit here exceeded the expectation of the Plainfield Society for the Relief and Prevention of Tuberculosis, under whose auspices it was held, and the physicians believe that it will result in great benefit to people, not only to those who may be suffering from tuberculosis, but as a means of education to others who are now better informed as to methods of prevention and treatment.

Start New Normal Building.

E. Brognard Betts, of this city, a member of the committee of the New Jersey State Board of Education, which has in charge the construction of the new normal school at Montclair Heights, joined other members of the committee on Friday afternoon in the ceremony of opening the work on the building by throwing a shovel full of earth with a silver shovel provided for the occasion. The building is to cost $195,000, and will be ready for occupancy by February 1, 1909.

Celebrated Tin Wedding Anniversary.

Mr. and Mrs. Michael Schilling, of Rahway, celebrated the tenth anniversary of their wedding on Friday night, when they entertained a large number of relatives and friends. The celebrants were generously remembered with tinware, receiving enough to stock a store. The couple are known here, where they have many friends.

—Dr. Ralph M. Crane, osteopathist, of 220 Central Park South, New York city, will visit Plainfield Tuesdays and Saturdays. Those desiring appointments for consultation and osteopathic treatment, address, care of Rev. A. C. Nickerson, 768 Kensington avenue. 3 2 tf s m ***

2 KILLED BY EXPLOSION

Locomotive Boiler Blows Up at Metuchen With Terrible Results.

WHOLE TOWN SHAKEN

Engineer and Brakeman Killed and Two Others Dying—Several Fires Started.

Two men killed, two mortally injured, a number of others hurt, and Metuchen was shaken and threatened with many fires today when the boiler of engine No. 2294 of the Pennsylvania Railroad, exploded while drawing a long freight train through the town.

The Dead—Fischer, E. C., of Newark, engineer of the train; Smith, —, head brakeman, of Scranton, Pa. The names of the injured could not be learned by the Metuchen police. They reported that the fireman of the train would certainly die and that one brakeman was not expected to live. Others of the train crew were also injured, some of them seriously.

The train rolled out of Jersey City for the West last night, and at 1.05 o'clock this morning had reached Metuchen. The engine, one of the largest in the service of the Pennsylvania road, was making good headway with its big load, when just opposite the depot there came an explosion that was likened to the roar of many cannon.

Bits of broken iron and steel and fire were h urled two hundred yards away. Hahn's drug store, two blocks from the depot, caught fire. At the same instant McCutcheon's pharmacy, a block from the station, burst into flames.

Half-clad men and women ran from their homes to the street. There was not a whole window light within two blocks of the station, and the people were of the opinion that an earthquake had shaken the town.

The fires in the two durg stores were threatening adjoining property when the firemen arrived. Then there came the report that the postoffice was on fire. Every window in the postoffice was broken, and the walls of the building were cracked.

Not until the frightened people had got close to the depot was it learned that the boiler of the engine had blown up. Then the cries of injured men attracted attention.

Freight cars were piled one above the other. There was hardly anything left of the engine except its wheels, and the tracks on both sides were torn up.

One hundred yards from the engine was found the body of Fischer, so mangled and scalded it could hardly be recognized. Near Fischer lay the body of the head brakeman.

Several men were buried under the overturned cars, including the fireman and one brakeman. The wreck had caught fire, but the citizens made short work of the flames.

The fireman and brakeman, both unconsciousfl were taken to a nearby house. Physicians said they would die. Others in the crew who were injured were treated by physicians and kept until the arrival of a special train, hurried from Jersey City.

Young Woman's Responsible Position

Manager W. J. Counihan, of the New Plainfield theatre, is entertaining his sister, Miss Hannah Counihan, of Chicago. Miss Counihan is the personal representative and private secretary of Harry Deakin, head of the Deakin Art Rooms, of Chicago, one of the largest establishments of its kind in the middle west. She has been in the business for several years and in that time has become an expert in the selection of bric-a-bracs, tapestry, pictures, etc. Miss Counihan's visit east at the present time is to represent Mr. Deakin at a big sale that is to be held in New York this week.

Hold Two Meetings a Month.

It was the suggestion of President Leslie M. Daniel, of the Common Council, that that body has been holding two meetings a month, one regular and the other adjourned. He thought that while the rush of city business was on it would help to facilitate matters and prevent the extra long sessions. There will be an adjourned meeting on Thursday night to complete the business for the month. The idea seems to have met with much favor and the councilmen welcome it as a change from lengthy sessions.

Lawrence Developing.

Lawrence, the Leal's boy who made such a good showing in the Plainfield-Elizabeth Y. M. C. A. meet last week, did good work with the shot in practice Saturday night. He put the sphere 39 feet 6 inches, about two feet further than he threw it in the meet.

Corra Ryno, of Codington avenue, is confined to his home by an attack of grip.

DRUNKARD MEETS WITH A HEAVY PUNISHMENT

MUST STAY IN NEWARK AND AWAY FROM PLAINFIELD FOR A YEAR.

Having pleaded guilty to habitual drunkenness, George Leland, Jr., was sentenced to a hard fate by Judge Runyon, in the city court this morning. He was ordered to stay in Newark for a year.

Leland was arrested on complaint of his father, who has grown tired ot seeing him hang around the house, soused and sullen, every day. He pleaded guilty.

"But I have a good job waiting for me in Newark," he told the magistrate, "and if you will let me off, I will go to it, and never come into Plainfield or leave it in any condition but straight and sober."

"You can go to Newark," said the judge, "but you must promise to stay there a year. If you come back here inside of that time, I will let a sixty-day sentence fall."

Leland pleaded miserably for a lightening of the sentence, but the court was obdurate.

MUST PAY $3 OR SERVE TWO MONTHS IN JAIL.

Peter Malloy Will lHave to Make Good a Promise He Didn't Keep.

Peter Malloy, of Oak Tree, who was released on February 2 after his arrest for drunkenness on condition that he return within a week to pay a fine of $3 and failed to keep his promise, was arrested again Saturday night on the same charge.

"I sent the $3 to this place by Angel Lupo, who is an Eytalian but you'd never think it, he's that white," explained Peter, when asked about his dereliction by Judge Runyon this morning, "but the officer couldn't find anything on the books to show I owed a cent, so he took it away with 'im again."

"And I was not drunk on Saturday," continued Peter. "My feet are that sore I can hardly walk on thim, and it looks as if I'm paralqzed when I'm not at all, at all."

Peter was given until 9 o'clock until Wednesday morning to produce the $3 in court. A sentence of sixty days in jail will fall on him if he is even a half-hour late.

IMPROVEMENTS AT CO. JAIL.

Annex Being Made Into a Prison for Women.

Work is progressing on the new quarters for the female prisoners at the county jail, and Warden Dodd expects to be able to move the women prisoners from their present place in the basement to the new rooms by April 1. The new quarters are in the jail annex, which was used for the county offices while the new courthouse was being constructed. They are being fixed up in an up-to-date manner and will compare well with any in the State from a hygienic and sanitary point of view.

There will be nineteen cells in two tiers, nine below and ten above. The upper tier is enclosed with iron latticework. The lower cells have each two cots, one above the other, and managed by chains so as to be raised or lowered at will. The upper cells have each one cot. At the same time that the female quarters are being fixed up there are some improvements being made in the public and priate offices of Warden Dodd.

Former Plainfielder's Success.

The new banking house of the First National Bank, of Williamstown, this State, of which Jan van-Herwerden, formerly of this city, is the cashier, was opened on Saturday for business and was thrown open for inspection in the afternoon and evening. Three years ago Mr. vanHerwerden went to Williamustown, unknown and with opposition to his scheme of establishing a bank there. He succeeded in securing subscriptions to $25,000 worth of stock, and on May 23, 1904, opened the First National Bank. Through the efforts of Mr. vanHerwerden the institution has grown to be one of the leading institutions in the State. The directors drafted and adopted resolutions, expressing their high regard for Mr. VanHerwerden and his untiring efforts.

The Mayor Met Gov. Hughes.

Mayor Newton B. Smalley and William F. Williams, of North Plainfield, returned last night from Albany, where they spent a week. On their way home they met Governor Hughes and a party of Senators and Assemblymen from the New York State Legislature.

Boys Go To Elizabeth.

A big delegation of Y. M. C. A. boys visited the Elizabeth juniors at their gym Saturday afternoon. They were to engage in a dual meet, but a kink in the arrangements prevented it. They played games and had a good time, for all that.

—Advertise in The Daily Press.

AGED FARMER A SUICIDE

Brant Waved Goodbye to His Grandchildren, Then Cut His Throat.

NEW MARKET TRAGEDY

Old Man Fastened His Bedroom Door to Make Sure Work of Self-Destruction; Would Not be Interrupted.

Bernard Brant, 70 years old, killed himself at the home of his daughter, Mrs. J. P. Noble, with whom he lived, in New Market, this morning. He cut his throat with a razor, and died within a few minutes. His mind is suposed to have been unbalanced by illness.

The Noble home is on a farm known as the Stuts place. The farm is run for the Nobles by Ad. Stuts. Shortly after 9 o'clock this morning, Stuts started from the house with Mrs. Noble's children, to take them to the New Market school. As they walked down the road they turned and saw the old man standing at a window in his room upstairs, before a glass at which he was in the habit of shaving himself. He waved his hand at them in apparent cheerfulness.

It was about five minutes later that Mrs. Noble and a sister, who was in the lower part of the house with her, were starlted by the sound of a falling body from the old man's room. They hurried upstairs, to find their way into their father's room blocked by a fastened door. It was not usual for his door to be locked, and the circumstance frightened them. They tugged at the door and finally pulled it open.

They found their father lifeless beside his bed, with his thoat cut straight across and deeply. Blotches on the pane showed that he had drawn the razor across his neck in front of the glass, and then turned to walk to his bed. He slashed all too well, and fell dead before the short journey could be completed. He had fastened the door with a rope.

The suicide had been ill with grip and suffered much with rheumatism. He had made no threats of self-destruction, but the family are convinced his ills and the pains of old age had led him to plan the act. The care with which he fastened the door is taken to indicate that the suicide was not the result of momentary impulse.

Coroner Moke, of New Brunswick, was notified and will take charge of the case this afternoon.

DAILY PRESS PRIZE FOR P. H. S. SENIORS

TO STIMULATE INTEREST IN MATTERS OF MUNICIPAL GOVERNMENT.

Principal Ira W. Travell, of the Plainfield High School, announced this morning at the school that The Daily Press had offered an annual prize of $10 in gold to be presented to the member of the senior class who writes the best essay on some subject connected with the municipal affairs of Plainfield.

The letter from Mr. Travell, accepting the offer of The Daily Press follows:

"I have your kind favor of present date in which you present the offer of The Daily Press to establish in the High School an annual prize of $10 in gold to be awarded to that member of the senior class who shall write the best essay on some subject connected with the municipal affairs of Plainfield. We accept your kind offer with pleasure. At the same time let me express to you my gratification that you add this to other gifts that you have made to the High School, and that you take this practical way of stimulating the interest in the problems and operation of our municipal government on the part of our youth, who must presently be influential factors in the right settlement of such problems.

"Very truly yours,
"I. W. TRAVELL,
"Principal Plainfield High School."
Plainfield, March 11, 1907.

A Precious Ounce.

Five physicians in Boston announce that as a result of their research they find that there is a human soul and it weighs just one ounce.

Rasores Club Meeting.

The Rasores Club will meet tomorrow morning at the home of Mrs. George H. Frost in Watchung avenue. The topic will be "Charles Kingsley."

Walter Scott Better.

Walter Scott, of East Front street, who has been seriously ill, is much improved today and is able to sit up in his room.

¶ We close daily at 5.30, Saturdays excepted. . . . .

A. E. Force & Co.

THE WHITE STORE

¶ We close daily at 5.30, Saturdays excepted. . . . .

We Give S. & H. Green Trading Stamps — The STORE THAT SAVES YOU MONEY

OUR FIRST ANNUAL NOTION SALE!

For one week only, you can buy Notions at the "White Store" Cheaper than ever sold before in Plainfield. We want you to get better acquainted with our Notion Department. Below are only a few of the many things sold much under price. (See window display.)

PEARL BUTTONS—Good quality; all sizes, 14 to 22; regular 4c doz. . . . 2c

PEARL BUTTONS—Best quality; all sizes; regular 7½c a dozen. 4c

PINS—Best quality brass pins; all sizes; BB, F3½ Sc. and Mc., regular 5c paper 3½c

PINS—B. F. Taylor & Co.'s imported English pins; all sizes; regular 12c, 8c

SAFETY PINS—Défiance Safety Pins, assorted sizes on a card; regular 3c a dozen for 2c

SAFETY PINS—Clinton Safety Pins; all sizes; regular 7c, 8c, 10c a doz., for this sale, all sizes, at 5c

CUBE PINS—Large Cube Pins; all colors, white, black and assorted; regular 8c and 10c, for 5c

HAT PINS—Long Hat Pins, 6 on a card, assorted sizes; regular 1c a piece; per card of 6 for 3c

HAIRPINS—Imported Hair Pins, 144 pins to the package; medium and large sizes; regular 10c per package, for 5c

HOSE SUPPORTERS — Children's Hose Supporters, black and white; all sizes; regular 15c quality, for 8c

TAPE—Large roll Tape ½ inch wide, 24 yards to the piece; regular 10c, price 7c

FEATHER STITCHED BRAID—6-yd. piece, of fine patterns of Feather Stitched Braid; regular 10c quality, for 5c

BUNCH TAPE—Special non-twisting Tape, containing 12 pieces, assorted widths; regular 8c value, for . . . 4c

SEAM BINDING—All silk popular Seam Taffeta Binding; fine quality; regular 12c per piece, for 9c

PIN CUSHIONS—Large Tomato Pin Cushions 4c

TOOTH BRUSHES—Special lot of imported samples fine quality 4 and 5 row; regular 15c and 19c quality, for 9c

HAIR BRUSHES—Regular value 25c, sale price 12c

HAIR RATS—Fine Hair Rats, 10 and 12 inches; all colors; regular 10c quality, for 5c

KID CRIMPERS—Leather Kid Crimpers, 6 and 7 inches long; regular 10c value, for 5c

DRESSING COMBS—Imported Horn Dressing Combs, celluloid and fine combs; special, for 10c

SHOE LACES—Extra quality Black Tubular Shoe Laces, 4-4, 5-4 and 6-4 long; regular 10c and 12c per dozen, for 8c

DRESS SHIELDS—Fine lot of light weight Dress Shields, all sizes, 2, 3 and 4; regular 10c and 12c quality, for 8c

PINS—Well known Sampson Pins, 400 pins on a sheet; assorted sizes; 4c value, for 2c

BACK COMBS—Special lot of Plain Back Combs in the newest styles and shapes; some worth as high as 50c; all at the special price 10c

TAPE MEASURES—Fine satin double stitch Tape Measures, 60 inches long; regular 5c, for 2c

SPOOL COTTON—200 yards Dragon brand; special 2c

BELT PINS—For giving long waist effects; 5c value, for 3c

MOURNING PINS—Small boxes of dull and bright heads; regular 2 for 5c; special for 1c

ASBESTOS IRON HOLDERS — The regular 5c quality, for 3c

DARNING WOOL—On cards with needle attached; 5c value 2c

HOSE SUPPORTERS—Warren Bros. Satin Pad Supporters; 4 straps; all colors; regular 25c quality, for 19c

THE FAD HOOK AND EYES—Black and white; 2 doz. on card 1c

SCHEERER & CROWN

74 and 76 Market St., Newark, N. J.

The most liberal credit house on earth. Prices always one-third lower than others ask for similar quality.

NO DEPOSIT REQUIRED

WE FURNISH A 3-ROOM FLAT COMPLETE FOR $75.00

WE FURNISH A 4-ROOM FLAT COMPLETE FOR $100.00

A postal card will bring our salesman to your home to take your order on the following terms of credit:

For Furnishings of 1 Room, no deposit, Payments 50c weekly;
For Furnishings of 2 Rooms, no deposit, Payments $1.00 weekly;
For Furnishings of 3 Rooms, no deposit, Payments $1.50 weekly;
For Furnishings of 4 Rooms, no deposit, Payments $2.00 weekly.

Carfares Allowed when Purchases are Made at the Store

THE DAILY PRESS may be obtained from the following Newsdealers and Agents. 10c. a week.

CITY.

Union News Co. . . . . R. R. Station
J. M. Harper . . . . . 411 Park Ave.
E. A. Laing . . . . . 149 W. Front St.
A. D. Mallinson . . Fourth and Liberty Sts.
Trolley Waiting Room . . . . Watchung Ave.
M. Estil . . . . . 111 Park Ave.
Debele & Stahl . . . . . 113 Somerset St.
Blaney & Son . . . . . 331 Watchung Ave.
T. A. Garthwaite . . . . 212 Watchung Ave.
A. Anderson . . West Third St. and Lee Pl.
John Mottley . Cor. E. 3d & Richmond Sts.

SUBURBAN.

Dunellen . . . . . B. Siriski
New Market . . . . . R. Burdick
Bound Brook . . . . . Union News Co.
Bound Brook . . . . D. M. Ross, Trolley Sta.
Somerville . . . . . Jacob Gernert
Westfield . . . . C. F. Wittke, A. E. Snyder
Westfield . . . . . J. W. Wall
Scotch Plains . . . . . Chas. Elliott
South Plainfield . . . . Patrick McDonough
Fanwood . . . . . Chas. Elliott
Netherwood . . . . . Blaney & Son

NEWS IN THE SUBURBS.

DUNELLEN AND VICINITY.

The township school board will meet at the schoolhouse this afternoon to consider the Meskill—Saverd case, and after the meeting Justice Von Minden will hear the accused principal.

The annual meeting of the Seventh-Day Baptist church will be held April 7. The men of the church will serve a supper, cooked wholly by themselves.

Plans are being made for an entertainment for the library fund. S. S. Swackhamer, of Plainfield, and Judge Lyon, of Perth Amboy, will speak at it.

Mr. and Mrs. James Walton, 2d., of Plainfield, will not move to the village, as was reported. They have rented a house on West Fifth street, Plainfield.

The farming tools, wagons and household goods of Mrs. Olive Goddu will be auctioned off at the Ransom farm next Friday.

Thomas Bogue, who has been living in New York, has become a villager. He commutes to the city.

The Baptist church cook book committee hope to have the manuscript complete by tonight.

John Manning, who has been suffering from an injury to his foot, is able to be about as usual.

I. J. Stites has acquired possession of the house and lot recently purchased by John Fleming.

Wyckoff Voorhees erected a large color press for the Scott Press Works in New York last week.

Walter Blair has been suffering from an attack of blood poisoning in his hand.

Miss Irene Day is confined to the house by a heavy cold and a sore throat.

The notices for the annual school meeting on March 19 have been posted.

PLAINFIELD AND FANWOOD.

The heavy snow storm of yesterday, one of the winter's last parting farewells, kept every one but those who were obliged to be out, in the house. Some of the older residents claim there are still two snow storms due before winter is over.

Mr. and Mrs. Charles Grant, of West Front street, Plainfield, spent Sunday with Mrs. Grant's parents, Mr. and Mrs. Thomas M. Paff, Sr.

But little improvement is reported in the condition of William C. Stanbery, who has been ill for several months.

Miss Evelyn Buckley, of Plainfield, was the guest over Sunday of her aunt, Miss Susie Parse, of East Front street.

Rev. A. H. Cook occupied his pulpit at the Methodist church yesterday after a vacation of several weeks.

The snow storm interfered materially with the missionary meeting last night at the Baptist church.

Miss Josephine Ingram returned today from a visit with her mother at Trenton.

John Rickerson has returned from a stay with Elizabeth friends.

NORTH BRANCH.

The following pupils of the Neshanic Public School were neither tardy nor absent during the past school month: Alice M. Horner, Edythe Hill, Mabel Sebring, Louis Schenck, Walter Anderson, William Sebring.

Miss Nellie Powelson, of this place, a student from the State Normal School in Trenton, is practising teaching in the Somerville Public School during the month of March.

Mr. and Mrs. Charles Huff, of Roselle Park, have returned home, after a visit to Mrs. Huff's mother, Mrs. M. E. Amerman, at Pluckemin.

Mr. and Mrs. Abraham Cox, of Raritan, have been visiting Mrs. Cox's father, Christopher Van Arsdale, at South Branch.

Miss Ella Smith, of Somerville, has been spending a few days with Misses Mary and Stella Doty, at Pluckemin.

Luther Van Fleet, of Lebanon, has been a guest of his parents, Mr. and Mrs. Abram Van Fleet, in this place.

Miss Jennie Stryker, of Somerville, is visiting her cousin, Miss Etta Van Middlesworth, at South Branch.

Mr. and Mrs. Howard Cramer and son have returned from a visit to friends at Three Bridges.

Miss Sadie M. Eulick, of Lamington, is visiting Miss Mae Nevins, at Larger Crossroads.

The Christian Endeavor Society at South Branch netted $25 at its recent entertainment.

BASKING RIDGE.

Rev. John T. Reeve preached yesterday in the Presbyterian church on the following subjects: Morning, "Faith, in Unexpected Places;" evening, "Did We Choose Christ, or Did Christ Choose Us?"

Miss S. Ella DeCoster, who has been laid up at her home on the Morristown road by illness for the past week, will resume her duties this week in the Summit schools.

Rev. Edward H. Hall, curate of St. Mark's Episcopal church, conducted the services in All Saints' Episcopal church at Millington yesterday morning.

Mr. and Mrs. H. G. Torrey, of Millington, have closed their home, "Hilltop," and gone to New York city for a short time.

The services in the Methodist Episcopal church were conducted yesterday by the pastor, Rev. W. J. Dice.

SOMERVILLE.

The regular meeting of the Somerset County Board of Education was held in the courthouse Saturday. T. D. Sensor made an address.

Miss Katherine Pool, of Ridgewood, has been a guest here this week of her cousin, Mrs. Albert Case.

A barrel race on roller skates was the attraction at the West End Academy Saturday evening.

Miss Mattie Allen, of Geneva, has been a guest this week of Mr. and Mrs. L. B. Lamoreaux.

Miss Elizabeth Anderson has returned from New York, where she had been visiting.

Miss Alice McLean has returned home, after a visit to relatives in Philadelphia.

C. V. Knoyles, of West High street, is traveling in Italy.

BOUND BROOK.

J. E. DeHart, of Griggstown, and A. F. Randolph, of Bound Brook, were recently elected directors of the Consolidated Vigilant Society of New Jersey and Pennsylvania.

Among the recent graduates of the Yale Forestry School is David Townsend Mason, of Bound Brook, who received the degree of master of forestry.

Mrs. Augustus Honeyman and daughter, Mrs. Robert MacDonald, of Bound Brook, spent Thursday with relatives in Plainfield.

After spending two weeks with relatives at Webster, Mass., Mrs. Walter Tester has returned to her home in South Bound Brook.

Miss Clara Apgar, of Elizabeth street, South Bound Brook, is visiting friends in New York.

Andrew Cook, of Bound Brook, is visiting friends at Old Bridge and vicinity.

WHITEHOUSE.

The Methodist Episcopal church, recently organized at Neshanic Station, has been incorporated with the following officers: President, J. B. Williams; vice president, John V. Huff; secretary, William S. Kershaw; treasurer, Lester Shurts. The trustees are J. B. Williams, John V. Huff, John W. Matcher, Oscar E. Lohe, Minor Griscom, Lester Shurts, George S. Corle, David N. Conover, John Foose, William S. Kershaw and John Ritchie. A handsome edifice will be erected in the spring.

Robert A. Bonnell, a taxidermist at Whitehouse Station, has just finished a couch cover for Alfred Brooks Fry, chief engineer of the United States Public Buildings, in New York. Some time ago Mr. Fry received a polar bearskin from a friend on the United States revenue cutter Thetis, then stationed on the coast of Alaska, and Mr. Bonnell converted the skin into the couch cover, which he has just shipped to the city.

About seventy friends of Mr. and Mrs. Jacob L. Sheets, of Pleasant Run, tendered them a surprise party a few nights ago. An old-fashioned dance was a feature of the evening's amusement.

The Hunterdon County Sabbath Observance Association has arranged for an exchange of pulpits, in the interest of the work, some Sunday in either April or May.

Former Sheriff John T. Cox, of Readington, who has been in poor health for some time, is again reported to be confined to his room.

Mr. and Mrs. William Perrine, of East Orange, have been visiting her parents, near Readington.

Mrs. John Vandervoort is ill at her home at Whitehouse Station.

CHRISTIAN FIELD.

The Men's Club of the Monroe Avenue M. E. church will hold an entertainment on Thursday night, March 21.

Sunday, March 24, will be Home Missionary Day at the Congregational church and there will be special services.

The Mission Study Class of the Congregational church will meet tomorrow afternoon at 3 o'clock with Mrs. Charles Rhoades, 420 Central avenue.

Rev. C. W. Parsons, pastor of Grace M. E. church, and Rev. E. E. Roberson, pastor of Monroe Avenue M. E. church, exchanged pulpits yesterday morning.

On account of the stormy weather, Rev. Dr. J. A. Chambliss, pastor of the First Baptist church, announced yesterday morning that there would be no evening service and none was held.

The Ladies' Aid Society of the First M. E. church will meet in Vincent chapel tomorrow afternoon at 3 o'clock for the purpose of electing officers and hearing the annual reports.

The Men's Club of the First Baptist church will meet tonight and Prof. John Smith, State entomologist, will give an illustrated lecture on "Mosquitoes." The women of the church and congregation are invited.

On Thursday night, March 21, the officers of the Park Avenue Baptist church Sunday-school will give a reception to the classes taught by Rev. and Mrs. A. E. Finn. A programme of special interest will be presented.

The missionary committee of the Park Avenue Baptist church Sunday-school, composed of Mrs. A. E. Finn, Miss Adelia Runyon and W. J. Clark, has forwarded a large supply of literature to Captain George Benn, of the Mission Yacht Association in Brooklyn.

The regular annual offering for the Baptist Missionary Union will be received at the First Baptist church on Sunday. Last year this offering amounted to $875, not including private contributions and subscriptions made during the year by the women of the church.

A literary and social meeting will be held under the auspices of the Epworth League of the First M. E. church in Vincent chapel, Friday night. It will be called "An Evening With China." All of the young people of the church and congregation are invited.

The property on East Ninth street occupied by Rev. and Mrs. A. E. Finn has been transferred to the Park Avenue Baptist church, and is now known as the parsonage. It has been acquired by the church on the annuity plan, made possible through the efforts of the owner, Mrs. Frances E. Saunders, a member of the Baptist denomination and a former Plainfielder.

Mrs. Maria Kellogg, of East Fifth street, is at Muhlenberg Hospital under treatment.

Mr. and Mrs. Lucius T. Koons have returned from their honeymoon and are residing on Sandford avenue for the present.

MARCHANT BROS.,

PLAINFIELD MILK AND CREAM CO.

PASTEURIZED MILK

8c per quart.

191 North Ave., Plainfield.
Telephone 840.

"Our Wagons Everywhere"
"Ready to Serve You."

Opening of the New

SPRING MILLINERY.

Grand showing of the New Spring Millinery on March 12th, 13th, 14th and 15th. On these days we invite the public to inspect our new millinery under the direction of Miss Kittie Daly. Only the newest and most up-to-date styles shown.

WOMEN'S SPRING SUITS AND JACKETS.

Our new line of Suits and Jackets are ready for inspection. Our styles are the newest and most up-to-date only.

$12.50—Our new line of suits in black, brown, navy blue and fancy checks and plaids are the best value ever offered for the money and would be good value at $15.98.

$5.00—Women's Spring Jackets, the best value ever offered for the money, cut in the newest styles and really worth $7.98.

I. H. BOEHM

109-111-113 W. FRONT ST., 126 PARK AVE. Tel. 688-J

207 BROAD ST. ELIZABETH LOAN CO. 207 BROAD ST.

Reliable Money Lenders

IF YOU BORROW

$10 Pay us 65c per week or $2.70 per month.
$15 Pay us 85c per week or $3.35 per month.
$25 Pay us $1.15 per week or $4.65 per month.
$40 Pay us $1.50 per week or $6.10 per month.
$50 Pay us $1.75 per week or $7.55 per month.

We give you a written statement showing the exact cost of a loan, also the exact discount we allow every month the loan is paid before the contract time. You will find us always willing to give you facts at our office. If you cannot call, write or 'phone us, and our confidential agent will call and give you full particulars.

The possession of household goods, piano, organ, horses and wagons are sufficient evidence of your ability to pay.

ELIZABETH LOAN COMPANY.

Room 24, Hersh Bldg. N. Y. & N. J. Tel. 778-R. Elizabeth, N. J.

DO YOU HAPPEN TO KNOW

that Astigmatism is the cause of much suffering,

Because { It causes headaches, dizziness and pains in the back of the head. It causes the temples to throb—the eyes to itch and burn. It causes a sleepy, unnatural and tired feeling and car sickness.

Do you know What { Makes the memory of children at school so poor? The professors in the great colleges are advocating glasses for? Most physicians do when they have given you headache medicine in vain?

STILES & CO.

PHILADELPHIA EYE SPECIALISTS.

105 EAST FRONT STREET.

WILL examine your EYES FREE OF CHARGE on THURSDAY. Hours 11.15 to 4.30. Glasses if needed at moderate prices.

Advertise in The Daily Press.

LOCAL AMUSEMENTS

It seems to be an accepted fact that a girl has a perfect right to go back on the man to whom she is engaged to be married when she becomes convinced that he is afflicted with the sin of egotism and selfishness. That is a part of the story in "A Message from Mars," the famous comedy drama which will be seen at the New Plainfield theatre tomorrow night. Selfish men do find women who will marry them, but it is generally believed that the girl is deceived until too late. Some lawyers say that selfishness is the cause for more divorce suits than any other ten reasons that might be assigned. The author of "A Message from Mars" builded his play wisely, in that he made it on

Horace Parker, in "A Message from Mars," at New Plainfield Theatre Tomorrow Night.

high lines and dealt with conditions as they really exist.

Some of the wittiest sayings ever put together in a single play sparkle in the lines of "What Happened to Jones," the side-splitting comedy, which will be at the New Plainfield theatre Wednesday night. They are sayings which are now part of the vocabulary of every "smart" up-to-date youth. Jones always equal to an emergency furnishes the following: When asked whom he is and his business replies "I'm Jones. I trael for hymn book houses and sell playing cards as a side line. If the town is dead, hymn books; if it's alive playing cards. I catch 'em coming and going." Again in drawing from the inside of a piano a whiskey flask, he says: "I need this every hour." When asked what the flask contains, he answers "Cold tea from Kentucky." Later in speaking to the old maid who is infatuated with him thinking him another he says: "When I whistled for the dog, you met me at the gate." The production will be headed by Richard Milton and New York cast.

The announcement is made that the "Queen of the Kidnappers" is coming to the New Plainfield theatre Thursday night. This is the play that has awakened universal interest as a portraiture of the lower stratum of New York life. As if wearied with the endless society plays, and the straining after an unreal mimic ideal, the public turned with relief to this bit of real life. It is a real, breathing portion of humanity such as we meet in the every day walks of life. Albert Chevalier has made himself famous and created a new field in English character work by his impersonations, songs and stories of the costermonger folk of the East Side of London. The great East Side of New York can furnish as many subjects for stage characterization, if not more, than the lower district of London. life is more diversified here. There is a greater jumbling of nationalties. A more varied and amusing jargon of tongues. The "Queen of the Kidnappers" was written after a personal study of the scenes and characters represented, and is the first attempt to embody them in characteristic form, and to place before the public the system of kidkiapping so often heard of, but never understood.

Probably the most popular of all plays of native origin, "In Old Kentucky," is to appear in this city next Friday night. Although produced in 1892 and played every season since that time, it has never lost its hold on theatregoers. Everybody knows the story of the play and it is not necessary to well at length upon its arious episodes. It is stirring and realistic, is romantic and idyllic and is unfolded with a directness of purpose and swiftness of action rarely found in latter-day dramas. Its tone is healthful and helpful. It is the sort of drama that goes a long way towards making the theatre to a certain degree a great teacher of the people.

Thomas Jefferson in "Rip Van Winkle," comes to the New Plainfield theatre next Saturday afternoon and

night. The great success of Thomas Jefferson in this role for many years past has given the play an increased vogue, and should appeal strongly to the millions of admirers that his father had. Thomas Jefferson's Rip will be the same to those familiar with the character, and a new generation of theatregoers will greet it with enthusiasm. Three Jeffersons have played "Rip Van Winkle," beginning with the grandfather, continuing with the father, and now the son, Thomas Jefferson, representing three generations. "Rip Van Winkle" will come to this city after a most successful engagement at the Boston theatre, and Wallack's, New York city.

"The Rogers Brothers in Ireland,"

Marie Quinn, as "Madge," in "In Old Kentucky," at New Plainfield Theatre Friday Night.

the most famous musical comedy organization in America, will be at the New Plainfield theatre next Monday night. This will be quite an event. The massive scenery, as made for the New York production, will be mounted entire, and the same company of 100 people will appear.

TRAMP HAD TO BE SHOWN.

His Scheme to Get An Apple Did Not Work at Grocery.

"Sir," said the tramp to the grocer as he turned his back to the hot stove and looked longingly at a basket of red apples, "the returns of the agricultural department this year show that the apple crop reached the enormous yield of over 150,000,000 barrels, saying nothing of those saved out for cider."

"Don't doubt it at all," said the grocer.

"Under those circumstances doesn't it look to you as if you might spare me one single apple?"

"Not at all."

"Sir," continued the tramp as he backed two inches nearer the stove, "all medical men are agreed that the apple is a necessity to human health. The system needs the phosphates contained in such fruit. You agree with me, do you?"

"I would have agreed with you a year ago, but now it's different. Something better has been found. See here."

And he took the tramp by the shoulder and led him to the door and gave him a shove out into the cold world. The man returned, looked through the window and said:

"Oh, I'm not kicking at all. This is a world of improvement, and if I'm a year behind the times it's my fault, and I'm not saying a word. If shoving is better than phosphates, why, shoving it is."—Detroit Tribune.

A Wonder.

A number of military men in a Washington hotel were giving an account of an incident of the Civil War. A quiet man who stood by at last said:

"Gentlemen, I happened to be there and might be able to refresh your memory as to what took place in reference to the event just narrated."

The hotel keeper said to him:

"Sir, what might have been your rank?"

"I was a private."

Next day the quiet man as he was about to depart asked for his bill.

"Not a cent, sir; not a cent," answered the proprietor. "You are the very first private I ever met."—New York Times.

Short Rotation of Crops.

Every farmer realizes the value of a short rotation of crops in maintaining the fertility of the soil. Yet it is not at all uncommon to seed to timothy and clover and mow the field for three or four consecutive years till every vestige of clover has disappeared and nearly all the value of the clover plant as a renovator of the soil is lost, says a writer in Ohio Farmer. I believe sowing timothy with the clover is all right. I always practice it. Then I am quite sure of a catch, and I get more and better hay. There are also other advantages which space forbids I should enumerate here. I believe, though, that the meadow should be mowed but once and never more than twice before plowing.

The Evils of Divorce.

Wilfred and Elsie were quarreling over a costly doll. Wilfred had a good grip on the doll's leg, and Elsie held on to the china head with both hands. They pulled and quarreled simultaneously.

"Elsie," came mamma's voice from somewhere in the kitchen, "what's all that noise about?"

After a short pause Elsie replied: "Nothin', ma. We're only playin' divorce, an' Wilfred's fightin' for the custody of our doll."—Judge.

SHERIFF'S SALE.—In Chancery of New Jersey. Between the Plainfield Building and Loan Association, complainant, and Elizabeth T. DeForest, et als., defendants. Fi. fa. for sale of mortgaged premises.

By virtue of the above stated writ of fieri facias, to me directed, I shall expose for sale by public vendue, at the Sheriff's office, in the city of Elizabeth, N. J., on

WEDNESDAY, THE THIRD DAY OF APRIL, 1907,

at 2 o'clock in the afternoon of said day, all those tracts or parcels of land and premises, hereinafter particularly described, situate, lying and being in the city of Plainfield, county of Union and State of New Jersey:

Beginning at a stake or stone in the middle of Second street and corner of lot No. 7; thence running along the southerly line of lot No. 7, a northwest course, one hundred and eighteen feet to a corner of lot No. 7 and in line of land belonging to Broadwell; thence running along his line south fifty degrees west, thirty-five feet to a corner in line of Isabella Lee; thence with her line and Martin Dietrich's, south forty-five degrees east, one hundred and nineteen feet to a stone and corner of Martin Dietrich's lot in the middle of Second street; thence in the middle of Second street, north forty-five degrees east, thirty-five feet to the place of beginning. Containing four thousand one hundred and forty-seven and a half square feet of land. Being lot No. 8, on a plot of ground purchased by the party of the first part of Elizabeth A. Taylor and husband by deed dated April 11, 1900, not yet recorded.

Second tract. Beginning at a stake in the middle of Second street and corner of lot No. 8, being thirty-five feet northeast from Martin Dietrich's corner; thence running a northwesterly course, along the line of lot No. 8 one hundred and eighteen feet to a corner of lot No. 8, in Broadwell's line; thence running along his line, north fifty degrees east, twenty-eight feet to a stake and corner of lot No. 6; thence running along the line of lot No. 6 a southeasterly course, one hundred and seventeen feet to a point in the middle of Second street; thence running along the middle of Second street, south forty-five degrees west, twenty-eight feet to the place of beginning.

Containing three thousand two hundred and ninety square feet of land, more or less. Being part of the same premises canveyed to the party of the first part by deed of George W. Taylor and wife, dated May 12, 1900, not yet recorded.

WILLIAM H. LAWRENCE, Sheriff.
CODINGTON & SWACKHAMER, Sol'rs.
EDJ&DP mr 4 5t m Adv. Fees, $11.70.

SHERIFF'S SALE—In Chancery of New Jersey. Between Mary E. Holton, complainant, and Charles Van Winkle et als., defendants. Fi. fa. for sale of mortgaged premises.

By virtue of the above-stated writ of fieri facias, to me directed, I shall expose for sale by public vendue, at the Sheriff's office, in the city of Elizabeth, N. J., on

WEDNESDAY, THE TENTH DAY OF APRIL, 1907.

at two o'clock in the afternoon of said day, all that certain tract, piece or parcel of land and premises situate, lying and being in the city of Plainfield, in the county of Union and State of New Jersey, more particularly described as follows, viz.:

Beginning at a stone in the northeasterly side of Centre street and corner of lot formerly Margaret F. Randolph's; thence northeasterly along the line of said lot and that of Elisha Runyon to the line of lot formerly of Enos W. Runyon; thence along the line of said lot a southeasterly course to a stone and corner of said Enos W. Runyon's lot in the northwest side of Elisha Runyon's land to his barn; thence along the line of said lane and the line of said Enos W. Runyon's lot a northeasterly course to a stone, another corner of said Enos W. Runyon's lot, in the line of lot formerly Samuel Stelle's; thence in a southeasterly course to a stone and corner of said Samuel Stelle's lot; thence along his line a northeasterly course to a stone and corner of said Elisha Runyon, and also of the Methodist Episcopal Church parsonage lot; thence along the line of said parsonage lot and that of said Elisha Runyon a southeasterly course to a stone and a corner of said Elisha Runyon and Juliet Runyon; thence along said Juliet Runyon's line a southwesterly course to a stone and corner of her house lot at the northwesterly side of her lane; thence along Juliet Runyon's line a northwesterly course to a stone and another of her corners in the southeasterly side of said Elisha Runyon's lane; thence along the southeasterly side of said Elisha Runyon's lane and on the line of Juliet Runyon's lot a southwesterly course to a stone in the northwesterly side of Centre street aforesaid, and is a corner of Elisha Runyon and Juliet Runyon; thence a northwesterly course along the line of Centre street seventy-one and one-half feet, more or less, to the place of beginning. Containing one-eighth of an acre of land, be the same more or less. Being the same premises conveyed to said Jeremiah Van Winkle by deed of Elisha Runyon and wife.

WILLIAM H. LAWRENCE, Sheriff.
REED & CODDINGTON, Sol'rs.
Mr11 5tm EDJ& DP Adv. fees—$10.80.

SHERIFF'S SALE—In Chancery of New Jersey. Between Joseph B. Coward, trustee, etc., complainant, and Harriet A. Myers and William W. Myers, her husband, and others, defendants. Fi. fa. for sale of mortgaged premises.

By virtue of the above-stated writ of fieri facias to me directed, I shall expose for sale by public vendue, at the Sheriff's office, in the city of Elizabeth, N. J., on

WEDNESDAY, THE THIRD DAY OF APRIL, 1907,

at two o'clock in the afternoon of said day, all those certain tracts or parcels of lands and premises hereinafter particularly described, situate, lying and being in the city of Plainfield, in the county of Union and State of New Jersey:

First Lot—Beginning at a point in the southerly side of Prospect avenue one hundred and fifty (150) feet westerly from property formerly owned by Clinton Van Vliet; thence southerly and at right angles to Prospect avenue one hundred and ninety (190) feet to a point; thence westerly and parallel to Prospect avenue seventy-five (75) feet to a point; thence northerly one hundred and ninety (190) feet to a point, being the side of Prospect avenue; thence easterly along said Prospect avenue seventy-five (75) feet to the point and place of beginning.

Second Lot—Beginning at a point on the southerly side of Prospect avenue, and being the corner of lands formerly owned by Clinton Van Vliet; thence along the side of Prospect avenue one hundred and fifty (150) feet to a point; thence southerly one hundred and ninety (190) feet to a point in the lands of the estate of D. Martine, deceased; thence easterly and parallel with Prospect avenue one hundred and fifty (150) feet, and being the corner of lands of said Clinton Van Vliet; thence northerly along said Van Vliet's land one hundred and ninety (190) feet to the point and place of beginning.

WILLIAM H. LAWRENCE, Sheriff.
J. B. COWARD, Sol'r.
3 4 eow 5m EDJ&DP Adv. Fees—$9.60

PERFECTION OIL HEATER

(Equipped with Smokeless Device)

Gives intense heat without smoke or smell because equipped with smokeless device. All parts are easily cleaned. Made in two finishes, nickel and japan. Holds four quarts of oil and burns nine hours. Every heater warranted. If you cannot get heater or information from your dealer write to nearest agency for descriptive circular.

STANDARD OIL COMPANY.

PIANOS, ORGANS, PLAYER-PIANOS

—AND—

Cabinet Self-Players

The most complete and varied stock to be found anywhere.

The Incomparable

MATHUSHEK & SON

Patent Parlor Gem Baby Grand—a perfect instrument in every respect.

M. & S. Patent Duplex Sounding Board Uprights in famous sizes and woods.

M. & S. Full round tone **Small Uprights** for limited space in Mahogany, Oak, Walnut or Mission Oak.

The celebrated **Jacob Brothers' Uprights** in all styles and woods.

Lawson & Erhardt new Uprights at prices and terms to meet any requirement.

The **Sohmer Upright** with interior Cecilian.
The **Farrand Upright** with interior Cecilian.
The **Cecilian Player Piano.**

The **Apollo Concert Grand Upright,** playing all 88 notes.
The **Apollo Grand Upright,** playing 82 notes.
Apollo Cabinet Self-Players with same ranges.
The **Cecilian Cabinet Self-Players.**

Used Steinway & Sons Uprights and **Squares, Kranich & Bach** and **James & Holman Baby Grands.** A fine assortment of other makes. Used **Uprights** and **Squares** — too numerous to mention.

All these **used Instruments** have been taken in exchange, put into proper condition and are offered at attractively **low Prices** and **Terms.**

We include several ***slightly* used Uprights** of our own manufacture, returned from rent—all sizes.

310 West Front Street
PLAINFIELD, N. J.
'Phone 910-J

EXCHANGING, RENTING, TUNING, REPAIRING.

OPEN SATURDAY EVENINGS

Teeth

Full Set

$5

We guarantee perfect fit by the use of our double Automatic suction, no matter whether upper or lower, and no matter how difficult the case may be.

Gold Fillings, $1 up.
Amalgam Fillings, 50c.
Gold Crown and Bridge Work, $5 per tooth.
Single Extraction, 50c.
Single Extraction, with gas, $1.

New York Dental Parlors

Woodhull & Martin Building

HOURS—8 to 8.
Sunday—10 to 4.

In Chancery of New Jersey.

TO EZRA W. S. CLOUSER:

By virtue of an order of the Court of Chancery of New Jersey made on the day of the date hereof, in a cause wherein Lillian Clouser is petitioner and you are defendant, you are required to appear and answer the petitioner's petition on or before the thirtieth day of April next or in default thereof such decree will be made against you as the Chancellor shall think equitable and just.

The said petition is filed against you for a divorce from the bond of matrimony on the ground of desertion and you are made defendant because you are the husband of the said petitioner.

Dated, February 27, 1907.

CLARENCE GARRETSON,
Solicitor for Petitioner,
3-4-5-o.a.w. Somerville, N. J.

ATLANTIC CITY

CHALFONTE

ATLANTIC CITY, N. J.

On the Beach. Fireproof. Always Open.

THE LEEDS COMPANY.

11 2 m-tu-th-f 6tf

THE GREAT 12 ACRE STORE

HAHNE & Co

Newark's Store Beautiful

BROAD NEW & HALSEY STREETS

HIGH-CLASS LINENS.

$10,000 WORTH OF TABLE CLOTHS AT LOWERED PRICES.

This is going to be an extraordinary Linen Sale because, in the face of constantly advancing prices, we are able to offer these splendid **Double Satin** and **Damask Tablecloths,** of best Irish manufacture, at from **one-third** to **one-half off** present day selling prices. Ninety per cent. of these Tablecloths are perfect in every particular; the other ten per cent. subject to slight watremarks which do not in any way injure the cloth nor affect the wear.

These prices will prevail while this special lot lasts:

2½ yards wide by 2½ yards long, regular $7.75, at $5.98.
2½ yards wide by 3 yards long, regular $9.25, at $7.25 and $6.50.
2½ yards wide by 3½ yards long, regular $10.75, at $8.25 and $7.50.
2½ yards wide by 4 yards long, regular $11.75, at $9.50.
2½ yards wide by 4½ yards long, regular $18, at $12.50.
2½ yards wide by 5 yards long, regular $20, at $13.75.
2¼ yards wide by 2¼ yards long, regular $8.75, at $5.25.
2¼ yards wide by 2½ yards long, regular $9.75, at $6.75.
2¼ yards wide by 3 yards long, regular $11.98, at $7.98.
2¼ yards wide by 3½ yards long, regular $13, at $9.50.
2¼ yards wide by 4 yards long, regular $15, at $10.98.

We will continue our sale of **Embroidered Linens** at one-half and one-third less than usual cost.

100 BRASS BEDS.

ALL SIZES TO BE SOLD AT $14.50.
REGULAR PRICE $21.50.

Now comes the Bed offer that will top them all. Think of buying a Brass Bed—brass, every part of it—for only $14.50. Usually a good white enameled bed would cost you as much. This full Brass Bed has two pillars or posts with top rod on head and foot, ¾ of an inch thick, seven filling rods, ⅝ of an inch thick. There are brass vases or balls on the posts, which are plain, and there are brass castors. They are beautifully lacquered and highly polished. Sizes, 3 ft.; 3 ft. 6 ins.; 4 ft.; 4 ft. 5 ins.

These are regular $21.50 Brass Beds, but on Tuesday we will sell them to those who come to the store and select them, at the above price . . . **$14.50**

We will require from three to seven days' time for delivery.

MATTRESS SPECIAL.

In conjunction with the Brass Bed offer we will sell 200 Mattresses, made of best quality A. C. A. ticking, in standard blue and white stripes and some colors, if you wish, filled with black hair, built to standard thickness, weighing 45 lbs., well bound, neatly tufted, made in two parts—Mattresses that most stores would ask $11 to $13 for—our regular price $10.70, special priced for Tuesday only . . . **$8.00**

Box Spring that will go nicely with the Bed and Mattress told of above, first class in every respect, covered with A. C. A. ticking, nicely tufted, made in all sizes to your order; regular price $9; Tuesday you may buy them for . . . **$7.50**

The total cost of the above outfit, **Bed, Mattress and Box Spring,** is usually $41.20—the special price for Tuesday amounts to just **$30.00**

Keep in mind this fact—All these goods are made to our order and are not old stock or anything of that sort, the makers having agreed to supply us with limited quantities so that we could make you this remarkably low price—*for one day only.*

BLACK SILKS.

TEN GRADES OF YARD-WIDE FABRICS.

Every woman who knows anything about dress stuffs (and most women do) knows that black taffetas are the real basis of every silk stock, and that the store having the best black taffetas and the largest variety of black taffetas is likely to have the best silks of all kinds, as well as the largest variety.

We are not content with presenting more and better kinds of silks than other stores, but we sell them at lower prices—of this you can rest assured.

36-inch Black Taffeta—Chiffon finish, bright, firm weave, splendid for dress wear . . . . . **.79**

36-inch Black Taffeta—Dress finish, exceptional in weight and color, our unexcelled leader at **$1.00**

36-inch Black Taffeta—Fine and firm, excellent for coats or for full gowns, very low priced at **$1.10**

36-inch Black Dress Taffeta—Superior weight and finish, usuable for all purposes, priced at **$1.25**

36-inch Black Dress Taffeta—Pure dye, bright lustre, fine weave, excellent value at **$1.35**

36-inch Bonnet and Knickerbocker Taffetas—Dress and chiffon finish, pure dye, here at **$1.50**

Skinner's 36-inch Famous Black Taffetas—Best American silks made for dresses or coats, at **$1.89**

36-inch "New Era" Black Taffetas—Pure dye, heavy weight, soft dress finish, at **$2.00**

TWO GOOD THINGS IN PEAU DE SOIE.

36-inch Black Peau de Soie—Bright jet black, firm, heavy grade, for coats or suits, at **$1.00**

36-inch Black Peau de Soie—Extra heavy lustrous black, superior quality, at **$1.50**

WOMEN'S RIDING HABITS.

Preparations for the Spring season for those who ride horseback have been made on a liberal scale, and we are prepared to supply Riding Habits of the most fashionable sort at moderate prices. We make to order if desired. These suits are ready for you.

Riding Habits, in Gray Plaids, with cutaway coat, lined with taffeta at **$29.50.**

Riding Habits, of Tan Covert Cloth, made in cutaway coat styles, lined with taffeta; priced at **$37.50.**

GET IN LINE FOR YOUR

Easter Suit, Top Coat and Furnishings.

Our Spring Styles have arrived and are ready for your inspection. New shapes in Hats.

CLOTHING TO ORDER.

Werner Clothing House,

206 W. FRONT STREET.

The Merry Pickaninnies in "Old Kentucky," at New Plainfield Theatre Next Friday Night.

WITH THE JOKE MAN.

Hubby—"Wife, what makes the baby scream so furiously?" Wife—"I think the little dear is suffering from a brain storm, dear."—Milwaukee Sentinel.

Fatigued Philip—"DDid dat lady t'row boilin' water on youse?" Wandering Walter—"Worse'n dat, Phil—worse'n dat. It wuz soapsuds."—Cleveland Leader.

Bacon—"Does he recognize the eight-hour law in his business?" Egbert—"Oh, my, no! He couldn't! He's a professional chess player!"—Yonkers Statesman.

First Tourist—"These customs officials seem to take a positive delight in their work." Second Tourist—"Yes, they combine duty and pleasure."—Philadelphia Record.

"Where," asked the tenderfoot, "was the last man killed here?" "He ain't been killed yet," replied Arizona Al. "There's goin' to be at least one more killed as soon as him and me comes face to face."—Chicago Record-Herald.

"Haven't you sometimes sacrificed your conscience in conducting your Trust operation?" "Oh, yes," answered the billionaire, "but a man who succeeds in the world must expect to make some sacrifices."—Washington Star.

The Office Boy—"Den youse fires me widout givin' me a chance ter resign?" Employer—"I do. Get out!" The Office Boy—"All right. But I'll leave me address, where youse kin send yer apology in case dis affair turns out to be a Tillman joke er a Swettenham jest."—Judge.

PERSONAL.

Miss Ayres, of Raritan, has been visiting Miss Bertha Brewer, of Stone street.

Mrs. Alice TenEyck, of East Sixth street, has been visiting relatives in Newark.

Miss Belle Lariamore, of Plainfield, has been visiting relatives at Bound Brook.

E. H. Booth, of Central avenue, is recovering from a severe attack of pneumonia.

Mrs. D. H. Rowland, of West Seventh street, is registered at The Chalfonte, Atlantic City.

Miss Anna Ulmer, of Bound Brook, has been visiting relatives in Plainfield for several days.

The Misses Serrell, of Plainfield avenue, have been entertaining company from out of town.

The Misses Grace and Bessie TenEyck, of East Sixth street, are spending a week at Lakewood.

Captain Stuart, of Grove street, who has been very ill with pneumonia, has suffered a relapse.

Mr. and Mrs. Charles W. McCutchen, son and daughter, of Rockview avenue, have gone south on a pleasure trip.

Elmer Morrison, of Sandford place, has taken a clerical position in one of the offices of the New Jersey Central at Jersey City.

Mrs. Whitney Frazee, of South avenue, who has been critically ill, is now improving slowly with excellent prospects for full recovery.

County Chairman Frank H. Smith, who has been detained at the home of his parents on Madison avenue, during the past week with a severe attack of grip, has about recovered and will be able to return to business in a few days.

Thumb Print Murder Clew.

St. Louis, Mo., March 11.—Fully as interesting as Mark Twain's story of "Pudd'nhead Wilson," with its thumb print tragedy, is the murder in the author's native State of Mrs. Kate Quernhelm, wealthy daughter of a retired capitalist, wife of a downtown hardware merchant, who was murdered by kicks, stamps, blows and mutilated in daylight in her own home after the slayer had locked every window and door. But the slayer left two clews behind. One a mark of his clutch on her neck, the other finger prints in blood on a piece of her clothing nearby. Mark Twain's theory has been accepted as a factor in the identification of criminals and its efficacy may be proven for the first time in St. Louis. Mrs. Quernheim's body was found late yesterday afternoon in her home, at No. 3,720 Vest avenue.

Good Guesser Gets Reward.

St. Louis, Mo., March 11.—After two years of litigation decision was rendered yesterday by Judge McElhinney, in the Circuit Court at Clayton, awarding to M. Logan Guthrie, of Fulton, Mo., the prize of $25,000 in a contest to the person who entered the nearest guess to the total number of paid admissions into the World's Fair. Guthrie guessed 12,804,616, which was announced as the exact number of admissions. Several other claimants appeared and payment of the prizes was held up pending settlement to the different claims. Guthrie instituted suit in 1905. Finally the other claimants withdrew their claims and the court awarded the money to Guthrie.

Suicide Rather Than Exposure.

New York, March 11.—Leonidas M. Preston, popularly supposed to be very wealthy, took his own life in the Hotel Cumberland on Thursday rather than face impending revelations in his business affairs. Just at the moment a committee of stockholders from the company of which he was the general manager for New York was at his door bent on questioning him he swallowed prussic acid, dying instantly. The presence of the poison was detected at an autopsy performed by Dr. Philip F. O'Hanlon. The accountants working all day on Mr. Preston's books and the admissions of personal representatives of his family are assigned as the cause for self-destruction.

Need Not Shave Negroes.

Hartford, Conn., March 11.—In a decision yesterday the Supreme Court declared that barbers in the State have a right to refuse to shave negroes. The decision was reached on an appeal from a Superior Court decision in Bridgeport by Henry H. Foulkner, a negro, who sued Thomas Solazzi, a barber of that city. Solazzi refused to shave Foulkner, his defence being that his barber shop was not a place of public accommodation within the meaning of the law. The Supreme Court upholds that contention.

'Frisco Boss Arrested.

San Francisco, Cal., March 11.—Abraham Ruef, political "boss" of this city, under indictment for extortion, who has been missing for several days, was found last night at a resort on Ocean Beach and at once placed under arrest. The arrest was made by State Senator W. J. Biggy, who earlier in the day had been appointed elisor by the Court to apprehend the fugitive. The elisor was piloted to the hiding place of Ruef by Detective Burns.

—Daily Press want ads. pay.

—E. S. F. Randolph, of this city, has opened an office in Westfield for the transaction of his real estate business.

THE DAILY PRESS.

Home News. Independent in Politics.

A. L. FORCE, Editor and Proprietor.

Published Daily, except Sunday, at 3 p. m.

186 North Avenue. Telephone 61.

Two cents a copy. Ten cents a week. $5.00 a year in advance. Delivered by carrier or by mail. No extra charge for papers mailed to points in the U. S. and Canada.

The Daily Press has the most complete carrier and mail service of any paper in the metropolitan district.

Any subscriber failing to receive a single issue will confer a favor by notifying the business office.

Advertising rates mailed on application.

Copy for Change of Advertisements to ensure change the same day must be at the office by 9 a. m.

Plainfield, N. J., March 11, 1907.

WHAT CAUSES CONSUMPTION?

After years of investigation and experiment, Prof. E. vonBehring, of the University of Marburg, Germany, makes the somewhat startling statement that notwithstanding the teachings of Prof. Koch and other recognized authorities on tuberculosis, pulmonary consumption is rarely acquired by breathing in contaminated aid ladened with tubercule bacili which lodge in the lungs. The world famous discoverer of diphtheria antitoxin, who is the peer of Koch as a bactereriologist, holds to the theory that in the great majority of cases the bacili find their way into the human system through milk absorbed by the intestines and carried to the lungs through the blood and lymph. He reasons that the disease is really contracted, in most instances, in infancy, while Koch says that it works into the human system more frequently in adult life.

In an exceptionally instructive discussion of the struggle against tuberculosis, in the current issue of The Independent, Dr. von Behring says that he considers the care of cattle, consequently, the most important element in the battle with this ancient scourge of humanity. Dr. Koch on the other hand, has always held to the view that the only way to get rid of the disease is to prevent human beings from inhaling the consumptive sputum.

All this brings to mind the work of the Plainfield Board of Health which is fighting the battle on both theories, although there is no doubt that that body as well as the Plainfield Clinical Society places more confidence in the Koch theory. At least judging from the regulations the local health authorities have established concerning the remedy and prevention of pulmonary consumption, the view is shared here in common with other such bodies throughout the country that the bacili breathed into the lungs is the root of the evil and that the best way to end the plague is to stop consumptives expectorating in such places where the dried sputum is likely to be inhaled by healthy persons.

A Western lawyer, who has figured in over a score of murder trials, has coined a name for the alienists who swear to almost anything. He calls them "calisthentic artists."

The safest answer to give "Constant Reader" as to when Plainfield will inaugurate a system of municipal collection of garbage is to say "You Never Can Tell."

Newark man, who has been prohibited by Judge Runyon from setting foot on Plainfield soil for one year, may well ask "Is life worth living?"

Dr. Dowie has gone but Prophet Crowdy and Mrs. Eddy are still with us.

WANTS G. A. R. REPRESENTED.

Bill Appropriating $15,000 for Jersey's Part in McClellan Shaft Unveiling.

Trenton, March 11.—It is probable that an amendment will be offered in the Legislature tonight increasing from $15,000 to $20,000 the appropriation which is expected to be made for New Jersey's participation at the exercises attending the unnveiling at the McClellan monument at Washington on May 2.

The additional $5,000 is to be asked to provide for the participation in the exercises of members of the G. A. R. It is proposed to limit the delegates, who will be sent at the expense of the State, to the actual members of General McClellan's command during the war.

This bill was laid over in the Senate on Wednesday for the express purpose of having it amended so that the G. A. R. might participate in the ceremonies.

ARE WE GETTING YOUR BUNDLE ?

Our Domestic Finish on Shirts, Collars and Cuffs cannot be approached by any other laundry in Plainfield.

American Steam Laundry

H. W. MARSHALL' Proprietor.

'Phone 820-R. 122 East Front St.

MUST PAY FRANCHISE TAX ON CAPITAL STOCK.

Errors Tribunal Reverses Supreme Court's Decision, Which Had Upheld Knickerbocker Appeal.

Trenton, March 11.—The mere announcement recently that the Court of Errors and Appeals had reversed the decision of the Supreme Court, which had rendered a decision in favor of the Knickerbocker Importing Mompany, in its suit against the State Board of Assessors, was followed Saturday by the filing of the higher court's opinion by Judge Dill.

A franchise tax of $500 was levied by the assessors against the company on the ground that its $500,000 of capital stock was all outstanding. At the time that the assessment was made the Knickerbocker company claimed that only $154,000 of its stock was outstanding. Prior to the assessment the corporation had made an agreement with the Cazanove Champagne Company to take over the latter concern, including its rights and liabilities, and to issue therefor $500,000 of stock.

The Cazanove company agreed to take this stock and pay for and immediately turn back to the Knickerbocker company $371,800 of the stock to assist the latter company in procuring a working capital. There were other provisions to the agreement which it was held were carried out.

A statement was filed by the Knickerbocker company with the State Board of Assesors to the effect that the $500,000 of stock had been issued but rhat ptior to the date of the assessment 3,460 shares, through the agreement with the Cazanove company, had been returned to the treasury of the Knickerbocker company, leaving only $154,000 of stock outstanding, and claims that the last named sum should have formed the basis of the assessment.

The Supreme Court, under certiorari proceedings, upheld this contention and reduced the assessment to the sum of the $154,000 of stock out standing, and the State board appealed.

The Knickerbocker company, Judge Dill says in his opinion, could not avoid its liability to the State to pay a franchise tax based upon the $500,000 of stock issued, by an corporate in-buying of its own stock.

EIGHT RESCUED.

Morristown Police and Firemen Grope Bravely Through Smoke-Filled Tenement.

Morristown, March 11.—Members of the p olice and fire departments distinguished themselves yesterday morning, when, at a fire that broke out in the basement of the clothing store of Morris Holland, 17 Washington street, they rescued five women, two children and a man who would have perished but for the heroism of the fire fighters and the patrolmen.

Dense volumes of cmoke filled the entire building and that, combined with the flames, cut off all means of exit from the second and third floors, where the rescued persons lived. Ladders were brought into play and the firemen and police made their way through the blinding smoke, secured the children and carried them to places of safety. Others assisted the man and the women to the ground, some of whom were half suffocated from the smake.

When the women saw their plight and all hopes of escape being apparently cut off, they frantically yelled from the windows for assistance, one or two even threatening to jump to the ground as a last resort, but the wiser counsel of the man, who was in the same predicament, prevailed.

The candy store of A. Butera, in the same building, was also damaged, and the losses on the b uilding, stores and furniture will probably amount to something like $5,000.

NEAR DEATH FOR HER DOLL.

Little Girl Ran Into Blazing Room to Save It—Rescued by Mother.

Bloomfield, March 11.—Mrs. Robert Myer and her three young children, one a baby, had a narrow escape from being burned to death Saturday night. While she was putting the baby to bed a kerosene lamp in the dining room, where the other children were playing, was thrown to the floor, and the rugs took fire.

Mrs. Myer ran to the back door with thec hildren and called for help. Mrs. Moffat, who lives next door, ran to her assistance. She picked up rugs from another room and tried to smother the flames. Finding this of no avail , she invited the mother and children into her home. When the women started to leave, it was discovered that one of the children was missing. The mother called her by name and teh answer came from the blazing room:

"Mamma, I want my dolly."

The grightened mother ran into the room, and grouping her way through the smoke, found the little girl lying on the floor. When Mrs. Myer reached a place of safety agais with the child, it was found that her own and the child's clothes had caught fire. It was quickly put out before either suffered any injury.

—Daily Press want ads. pay.

—H. W. VanArsdale, of West Second street, sexton at Trinity Reformed church, and employed at the Walter Scott Machine Works, lost the end of one of his fingers on Saturday, it being caught in a machine. He went to a physician, had the finger dressed, and was able to return to work today.

BUTTERICK PATTERNS FOR MARCH

SALE OF

Undermuslins

Made by one of the best factories in the country on their own premises, under tne most sanitary and healthful conditions, the garments are all well made and of the very best materials, and at the prices quoted are exceptional values.

DRAWERS at 29c—With wide cambric ruffle and two rows of hemstitching and tucks.

DRAWERS at 49c—With wide lace ruffle, 2 rows of hemstitching and cluster of tucks.

GOWNS at 98c—Trimmed with lace and embroidery, round and square shape neck; regular price $1.25 and $1.50.

NEW LACES AND EMBROIDERIES.

A beautiful attractive display which includes: Cambric, Nainsook and Swiss Edges, Inserting and Beadings, Corset Cover Embroideries and Medallions.

Valenciennes, Mechlin and Torchon Laces and Insertions, Baby Irish, Point de Venise, Oriental Banding and Edges and All-over Laces.

A NEW IMPORTATION OF "TEDDY BEARS"

has just arrived. "Come little one and bring me a chair, for can't you see I'm a 'Teddy Bear.' I'm fond of children and like to hug, but I'm glad I'm not a 'White House rug.' Now to know the President is simply fine. In fact, he has asked me to come and dine, but I heard of him being a crack-a-jack shot, so I sent my regrets and a forget-me-not."

DRAWERS at 39c—With wide Cambric ruffle, six rows of hemstitching and cluster of tucks.

DRAWERS at 59c—With wide ruffle of lace and embroidering, with cluster of tucks and insertion.

"BONNET SILKS"—Made by C. J. Bonnett & Co., France, and are regarded as the world's best Black Taffeta, 36-in. wide, special at $1.35 a yard.

Black Taffeta, 27-in. wide; special at 95c a yard.

Black Taffeta, 19-in. wide; special at 69c a yard.

NEW WHITE GOODS.

Fine Dotted Swisses, imported and domestic, 25c, 35c and 50c a yard.

Fancy Novelty Plaid Swisses, 50c to $1.00 a yard.

Extra Fine Persian Lawns, mercerized, 45 inches wide, 35c to 65c a yard.

Fine India Linons, 15c to 35c a yard.

Lotus Cloth in figures, stripes and plain. Extra fine quality, 28c a yard.

Pure Linen Shirt Waistings, 36 in. wide, 30c, 50c and 55c a yard.

Embroidery Linen for Shirt Waistings, 1¼ yards wide, 65c and 75c a yard.

Extra Heavy Pure Linen Skirtings, 2½ yards wide at $1.00 a yard.

New Dinner Ware

Exclusive Patterns From the Best American and English Potteries

100 piece Plain Print **Dinner Sets**, green decorations, at $6.98

100 piece **Dinner Sets**, Forget-Me-Not decorations, at $9.98

Pekin Blue Old Willow Pattern 100 piece **Dinner Sets**, at $13.50

100 piece **Dinner Sets**, lilac decoration and gold lines, at $9.50

100 piece **Dinner Sets**, French grey decorations; Dorothy pattern, at ... $10.98

Clayton pattern Cobalt Blue 100 piece **Dinner Set**, at $13.50

White and Gold 100 piece Narsissus shape **Dinner Sets**, at $14.98

Initial **Dinner Sets** (to order), Narcissus shape, white and gold, with any initial, 100 pieces, at $15.00

Touraine shape, Peacock blue, border decoration, two gold lines, 100 piece **Dinner Sets**, at $16.98

The Woodhull & Martin Store

Scene from "What Happened to Jones," at New Plainfield Theatre Wednesday Night.

"The Rogers Brothers in Ireland," at the New Plainfield Theatre Next Monday Night.

New Plainfield Theatre.

Plainfield's Popular Play House.
Playing all the Leading Attractions.
W. J. COUNIHAN Proprietor and Manager

Tuesday, March 12—
Have you seen
A MESSAGE FROM MARS?
If not—don't overlook it. If you have seen it you'll go again.
Prices—25c, 50c, 75c, $1.

Wednesday, March 13—
Richard Milton In
What Happened To Jones?
A laugh! A roar! A scream!
PRICES—25c, 50c, 75c, $1.

Friday, March 15—
Bigger, Brighter, Better Than Ever!
IN OLD KENTUCKY.
The Famous Pickaninny Brass Band.
PRICES—25c, 50c, 75c, $1.

Saturday, March 16, Mat. and Night,
MATINEE AT 2:30.
Thomas Jefferson in His Famous Impersonation,
RIP VAN WINKLE.
PRICES—Mat. 25c, 35c, 50c, 75, $1
Night, 25c, 50c, 75c, $1, $1.50

Monday, March 18—
ROGERS' BROTHERS IN IRELAND.
The original cast and production.
GUS AND MAX ROGERS and one Hundred Others.
The greatest musical comedy organization in the world.
PRICES—25c, 50c, 75c, $1, $1.50

F. Hollingsworth
ARCHITECT.

The Suburban House a Specialty.

22 Forest Ave., Cranford, N. J.
3 5 1m

PLAINFIELD EXCHANGE FOR WOMAN'S WORK.
502 Watchung Ave.

Sale of Infants' and Children's Knitted "Hoods and Sacques," Work Bags and Aprons. Burned wood fruit bowls, glove boxes, etc.
Come in and visit us.

If you follow FASHION it will lead you to PECK'S. If you practice economy you will

Come to Peck's.

EXTRA GOOD AWNINGS
AT LOW PRICES.

In the interests of economy, we are offering Splendid Values in Awnings. It will pay you to place your orders with us early—thus assuring Lower Prices and Prompt Delivery.

NEW SHADES.

Whatever is desirable in Shades, you'll find it here. From the making of the materials to their construction and finish, everything is the best. Let us estimate on your Shades.

SHIRLEY & JOHNSTON,
BABCOCK BUILDING, PLAINFIELD, N. J.

THE PLAINFIELD SAVINGS BANK

PAYS 3½ PER CENT.

ON DEPOSITS.

INTEREST BEGINNING:

FIRST OF EVERY MONTH.

We will quote daily any listed stock you may be interested in, on request, among our regular quotations which we publish daily.

The average price of railroads stocks is over ten points lower than this time last year, with earnings and dividends much higher.

MILLS BROS. & CO.
Members New York Stock Exchange,
Sterling Building.
W. de LaR. Anderson, Manager.
Direct private wire and ticker.

Hawes' Spring Styles are in!
JAMES R. BLAIR
"Town Toggery Shop."

The First National Bank of Plainfield

Capital and Surplus, $250,000.00.
Deposits, $1,500,000.00.

Officers and Directors:
A. J. Brunson, President.
J. A. Smith, Vice-Prest.
D. M. Runyon, Cashier.
W. R. Codington,
B. Frank Coriell,
J. A. Hubbard,
E. H. Bird,
C. L. French,
P. J. Zeglio.

Accounts of Corporations, Firms and Individuals Solicited.

HOFFMAN'S
Fish and Oyster Market
329 W. Front St.
All kinds of Fresh Fish, Oysters and Clams.
Good goods—Reasonable prices
Tel. No. 968.

D. Demolli & Co.,
French Bakers, Caterers and Confectioners.
Wedding parties and receptions.
French Ice Cream and Water Ices.
Telephone Order Delivered Promptly.
331 West Front Street
Tel. 257-J. Plainfield, N. J.

ADMINISTRATOR'S SALE OF PERSONAL PROPERTY.

The undersigned, administrator of James Armstrong, and administrator with the will annexed of Ellen Armstrong, deceased, will sell at public auction on Tuesday, March 12th, 1907, on the premises in the rear of No. 35 Prospect place, in the Borough of North Plainfield, at 1.30 o'clock p. m., the following goods and personal property, to wit: All household and kitchen furniture, consisting of beds, bedding, carpets, crockery, chairs, tables, stoves, cutlery, blankets, plated and silverware, one gold watch and other goods and chattels two numerous to mention. Sale positive rain or shine. Terms made known on day of sale. Come early and secure bargains.

March 7, 1907.

E. M. LAING, Administrator.
P. H. LATOURETTE, Auctioneer. 3 7 4

When Your Teeth need attention consult
Dr. D. G. Atwood,
308 W. Front St.
Tel. 448-R.

Are You Satisfied
With your EYE GLASSES?
If not, why not try
Taylor & Co.,
152 North Ave., next to the station?
They will guarantee to give satisfaction as many can testify. DON'T WAIT—GO NOW. Everything to gain—nothing to lose. Prices moderate.

USE PRESS WANT ADS

SUNDAY DRINK BILL WILL BE KILLED TONIGHT

BLOHM MEASURE MARKED FOR DEFEAT BY REPUBLICANS.

Trenton, March 11.—The Democrats will make their last attempt tonight to pass the Blohm bill, which allows an open Sunday for selling liquor when the voters of a municipality so decide.

The intention of the House Democrats last Tuesday evening was to abandon the bill, but the brewers at a meeting held in Newark Saturday declared that the bill must be passed to a vote. The Democratic leaders then issued orders that a vote must be had.

When the Blohm bill comes up the Republicans will line up solidly against it, and they will be helped by Messrs. Morris, Firth, Holcombe, and Hendrickson, Democrats. It is not unlikely that Mr. Morris will speak against the bill. He is one of the powerful Democrats of the House, and his speech will have much weight with his fellow-Democrats. It is known that Majority Leader Klenert has no heart in the task of defending the bill. He may not even speak. No one expects the measure to pass. The Democrats are glum and the Republicans jubilant.

The passing away of the Blohm bill will result in the legislators showing a feverish haste to close up the present session. There is no apparent interest in the railroad bills, severe as their provisions are, and the Hendrickson act to tax the main stem of railroads by local assessors at local rates for local purposes has run against all sorts of snags.

MANY CURIOUS WATCHES MADE IN VARIOUS LANDS.

A man in Switzerland has just made a watch entirely of ivory, obtained from an old billiard ball. Works, hands and case are all of the same material. And yet it keeps very good time.

The first phonograph watch was made in Paris in 1897. It was large and heavy but was regarded as a great curiosity, nevertheless. Now, however, watches that speak the hours in place of chiming them are not at all uncommon.

They are, says the House Beautiful, still somewhat bulky, as compared with the best ordinary modern chronometers, although not so much so but that they can be easily carried in an ordinary waistcoat pocket.

Beneath the crystal back of a valuable chronometer owned by an English tradesman six tiny gold and silver fish with ruby eyes are seen, apparently swimming about in real water. The fish, infinitely small, are beautifully modeled, and the effect of movement in their natural element is due to a combination of hair springs with a background of quicksilver.

Far more wonderful, because of its small size, is the watch owned by the Czarina of Russia, originally presented to the Empress Elizabeth on her coronation.

At the back is inset an exquisitely beautiful little model of the Holy Sepulchre, over which is seen standing, stern and motionless, a Praetorian guard.

This is viewed through the crystal of the case. On opening it the imitation stones roll away from the mouth of the miniature vault, the sentry kneels reverently, angels appear at opposite sides of the opening and at the same time there is played, softly and sweetly the music of one of the sacred Easter songs beloved by all orthodox Russians.

The watch weighs only seven ounces, but the maker is said to have worked at it almost uninterruptedly nine years.

One of the most treasured ornaments of a London star of burlesque is an exquisitely pretty little blouse watch which plays a couple of selections from "The Belle of New York." The watch is keyless so far as its ordinary mechanism is concerned, but a tiny key has to be used to start it playing. The music is low in tone, but very sweet and clear.

Mr. and Mrs. R. S. Rowland and Reginald Rowland, and Henry B. Newhall, of this city, are registered at The Chalfonte, Atlantic City.

Randolph's

Quinine and Glycerine Hair Tonic.

The best insurance against falling hair and baldness is the use of this excellent Hair Tonic—a compound whose merits have made it famous.

It eradicates dandruff, nourishes the roots of the hair, imparts vitality, and assures a luxuriant growth. Well worth double the price we ask for it.

Only 50c a bottle.

L. W. RANDOLPH
The City Pharmacy
143 WEST FRONT ST.

LITERARY.

The boys of America will surely say that the March American Boy is the best ever. The stories are as varied as boys' hobbies, and every one is good, clean, and intensely interesting. Further chapters of the serials by Stratemeyer, Alger, Shute, Sprague, and Tomlinson are given which will increase the reader's interest in the various characters. A new serial by Edward S. Ellis, entitled "Off the Reservation," dealing with the notorious Apache chief Geronimo, starts in this number and will prove a winner with the boys. The shorter stories include: "A Hot Twenty Minutes," telling of a thrilling naval battle during the Civil War; "The Codfish," a fine story of trawling on the Grand Banks; "Bray's Kid," showing how the innocence and purity of a child can soften the roughest of men; "A Race with a Moose" tells how one of these big deer towed a boat with a little girl far out into a lake; "Dave of the Dauntless," a story of the dangers attending the capture of seals in the Far North. Installment No. 3 of How to Become Strong tells "How to be a Good Runner." The Boy on His Muscle is a new department which all healthy boys will like. It is edited by Arthur Duffey, the champion sprinter.

TO 'PHONE SPEECH TO G. A. R.

Veteran Currie, in Florida, Host of Banquet in Atlantic City.

Atlantic City, March 11.—Refusing to forego the pleasure of his annual dinner to Grand Army comrades because of his absence in Florida, Banker George Currie, of this city, who led a company in the Civil War, has issued invitations by wire for a gathering of the old soldiers to celebrate his seventy-second birthday today and will join them by telephone.

The dinner will be given at the Wentz Hotel here, and a long-distance telephone in the centre of the table will be connected with the host while toasts are being made, so that he can deliver his annual speech to his comrades. Currie has never been out of the city before on the anniversary of the dinner and arranged the telephone scheme after he had been sent to Florida for his health.

$75 Fine Upright Pianos. $95

Weber, Chickering, Kroeger and other pianos at a great saving. Two pianos for the price of one where rents, agent's commissions and other expenses run high. Bargains, guaranteed. Terms to suit. Open evenings. Hadley's, 315 West Front St.

A. M. RUNYON & SON, UNDERTAKERS.
402 Park Avenue. Telephone No. 40.
Office open day and night.
Office of Hillside Cemetery.
New York Office—50 Great Jones Street.
Tel. call, 3345-Spring.
New York Embalmers License—1220.
New York Registered Licensed Undertaker No. 315.

T. A. MOORE.
UNDERTAKER AND EMBALMER.
Office—508 Watchung Ave. 'Phone 790
Residence—414 East 6th St. " 741-R
New York Office, 27 Great Jones St.
Telephone Call, 3249-Spring.
OFFICE OPEN DAY AND NIGHT.

Established 1879.
P. CASEY & SON.
UNDERTAKERS AND EMBALMERS.
Office, 116 Park Ave. Res., 417 W. Third St.
Office Open Day and Night. Tel. 264-R.

GEO. W. COLE.
UNDERTAKER & EMBALMER.
200 West Second St. Telephone 153.
OFFICE OPEN DAY AND NIGHT.

L. L. MANNING & SON,
STEAM GRANITE WORKS.
Corner Central Avenue and West Front Street.
Opposite First Baptist Church.

Townsend's Granite Works,
Fourth and Richmond Streets.
Tel. 2214. Westfield trolley passes my office

DIED.

OPDYKE—Passed away March 9, 1907, at his residence, 1234 Watchung avenue, Plainfield, N. J., Charles Wilson Opdyke, son of the late Mayor George Opdyke, of New York.

Funeral private, and at convenience of family.

BOWSER—At the residence of his parents, 509 East Third street, Plainfield, N. J., on Sunday, March 10, 1907, James Victor, son of Mr. and Mrs. W. T. Bowser, aged 24 years, 11 months, 3 days.

Funeral private.

CARROLL—In this city, March 11, 1907, at the residence of her daughter, Mrs. William Willis, 414 West Fifth street, Mrs. Elizabeth Carroll.

Notice of funeral in tomorrow's paper.

FISHER—On Saturday, March 9, George F. Fisher.

Funeral services at his late residence, 829 Park Ave., Plainfield, N. J., on Tuesday, March 12, at 4 o'clock.

HOMANN—On Sunday, March 10, 1907, Henry Homann, aged 41 years.

Services at his home, 316 Grant avenue, on Tuesday, March 12, at 2:30 p. m.

FRUITS AND VEGETABLES

Fancy India River Oranges, Tangerine Oranges, California Naval Oranges.

India River Grape Fruit.

Fancy Oregon Spitzenburg Apples, New York State Apples, King, Baldwin and Greening Apples.

Boston Head Lettuce, Celery, Green Beans, Cucumbers, Fresh Tomatoes, Rhubarb and Spinach.

NEUMAN BROS.
WATCHUNG AVE. and FIFTH ST.

NEW YORK HAIRDRESSING PARLOR
131 West Second St., opp. Plainfield Theatre. 'Phone 906-R
Marcel Waving. Facial Massage. Manicuring. Shampooing.
DR. S. W. REIS,
SURGEON CHIROPODIST.
$5.00 for 3 month's treatment; 25c a corn. 25c extra charge for treatment at residence.
SCALP SPECIALIST.

Classified Advertisements

Rates for advertisements under this heading one cent a word for first insertion, one half a cent a word for consecutive insertions of the same advertisement running for less than one month; one month, fifty cents a line (6 words to a line), double rate for advertisement set in capitals.

No advertisements received for less than ten cents.

Copy for deaths and marriage notices and classified advertising accepted up to 2:30 p. m.

THE DAILY PRESS is not at liberty to give any information regarding advertisements that require an address in care of this office. Persons answering these ads. should mail or leave answers as stated in advertisements.

Situations Wanted.

SHIPPING or stock clerk; young man, married, desires steady position; experienced in hardware, mill and plumbers' supplies; state wages given. Address Honest, care Daily Press. 3 11 3

WOMAN wants work by the day. Call 215 West Third St. 3 11 3

RESPECTABLE white woman wants washing at home or day's work, out. 924 West Third St. 3 11 3

POSITION wanted as chambermaid and waitress. 21 Regent street, hours from 2 until 6.

WANTED—Washing to do at home. 603 West Third St. 3 9 3

GIRL wants place in family of two or three; no washing. 30 Harmony St. 3 9 2

WANT washing and ironing at home or go out by day; reference if required. 545 South Second St. 9 6

COLORED girl would like place by the week as general houseworker, without washing; can furnish best references. Address M. M., care Press. 3 9 3

Money to Loan.

SUMS of $1,000 to $10,000 to loan on bond and mortgage. McNabb, lawyer, 209 North Ave. 3 9 3

TO LOAN on bond and mortgage, $3,000, also $3,500, on satisfactory risks. J. F. MacDonald, 149 North avenue. 1 31 tf

MONEY to loan, five per cent. gilt edge real estate. J. T. Vail. 1 14 tf

MONEY to loan at 5 per cent. on first mortgage. Mulford, opposite depot. tf

TO LOAN—Money on first mortgages at 5 per cent. V. W. Nash, Jr., 221 Park avenue. 6 22 tf

$4,000.00 TO LOAN on first bond and mortgage, on Plainfield property at five per cent Charles L. Moffett, attorney, Woodhull & Martin Building, East Front street. tf

TO LOAN—Money on good mortgages. George F. Brown, 94 Somerset street. tf

Lost and Found.

FOUND—Pair of gloves. owner can have same by proving property and paying for advertisement. Inquire of U. M. M., 1100 Watchung Ave.

LOST—Saturday afternoon at postoffice, $2 bill. Leave at Press office.

LOST—Saturday morning, small pocketbook, containing small sum of money, calling cards, etc. Reward at Daily Press office. 3 9 2

LOST—Bank book No. 563 of The Plainfield Trust Company. Please return book to the Trust Company. Payment has been stopped. 3 6 3 eod

POOR girl will be grateful if the finder of her souvenir pocketbook will leave it at Daily Press office. It was lost yesterday noon while she walked from Fourth street and Park avenue to East bound railroad station and thence through tunnel to North avenue. It contained a sum of money and was given her by a dear relative now dead. 2 16 tf

Help Wanted.

WANTED—Girl for general housework; three in family. 15 Craig place. 3 9 3

EXPERIENCED finishers wanted. Apply Mme. V. V. Vreeland, No. 1, The Madison. 3 11 3

WANTED—An excellent teacher at Spanish; woman preferred. Address, The Hartridge School, 107 West Seventh St.

COOK and waitress wanted (white). Address R. J. S., care Press. 3 11 3

WANTED—Girl for general housework. 403 Central Ave. 3 11 3

WANTED—Young man, preferably white, to attend horse and generally useful. 543 West Seventh St.

MACHINISTS WANTED — Vise and machine hands. Apply Ransome Concrete Machinery Co., Dunellen. 3 9 2

WANTED—Man and wife for small farm; man to understand farming and poultry and make himself useful; wife to do general housework; splendid opportunity for midde-aged couple. W. A. Parker, Road's Landing, Plainfield. 3 9 3

COOKS, waitresses and general houseworkers wanted at once at Mrs. Day's Intelligence Office, South Plainfield, N. J. 2 9 tf

BOY wanted. Apply 221 East Second street. 3 8 3

WANTED—A neat colored girl as chambermaid. Call at 138 Crescent avenue. 3 11 3

WANTED—Girl for general housework. Call Thursday after 3 p. m., 1121 East Seventh St.

WANTED—Young white girl to learn chamberwork and waiting; German or Swede preferred. Call this evening, 752 West Seventh St.

WANTED—A boy 16 to 18 years of age; must come well recommended. VanArsdale, 127 East Front.

WANTED—Nurse girl. Call 602 Central avenue. 3 11 3

WANTED—Experienced driver, familiar with teas and coffees; good wages; must furnish bonds and good references. Apply manager, 1058 Arlington avenue. 3 11 3

WANTED—White maid for general housework; reference required. Apply 134 East Ninth St. 3 8 6

WANTED—Cook (white); also chambermaid and waitress, with references. Apply 1406 Watchung avenue. 3 7 tf

MACHINISTS—First class lathe and monitor hands, also a horizontal boring mill hand wanted at the Watson Stillman Co., Aldene, N. J. 3 7 9

WANTED—Young girl (white) for light housework. 166 Grove St. 3 5 6

WANTED—Lathe, planer, vice and floor hands. Aluminum Press Co., Dunellen, N. J. 2 27 tf

WANTED—White girl for general housework in family of three; no washing. 329 Franklin place. 3 6 tf

PATTERNMAKERS wanted. Aluminum Press Co., Dunellen, N. J. 2 27 tf

COOKS, waitresses and general houseworkers wanted at once at Mrs. Keller's Intelligence Office, 22 Somerset place. 12 29 tf

WANTED—First class toolmakers on punch and die, and jig and fixture work; state experience and reference. Address Employment Dept., Stanley—G. I. Electric Mfg. Co., Pittsfield, Mass. 2 28 10

GIRL wanted for general housework. Apply Arlington Hotel. 3 9 3

WANTED—Competent woman for general housework. Apply 909 West Seventh St. 3 9 3

WANTED—A good plain cook; white. Apply 1012 Park avenue, Mrs. Fleming. 3 9 3

WANTED — Competent laundress for Mondays and Tuesdays. Mrs. Borden, 1239 Watchung Ave. 3 9 3

Help Wanted.

WANTED—First class house maid and woman for general cleaning. Apply at The Hartridge School, 107 West Seventh St.

For Rent.

ELEGANT apartment, five rooms; steam heat and bath; electric light and hardwood floors. 316 West Sixth street. 3 11 tf

FOR RENT—In fine neighborhood, a first class apartment, containing 8 large, light rooms and bath room; private entrance; steam-heated and all improvements; in perfect condition; a cheerful home; will bear inspection; 3 minutes' walk to North Avenue R. R. station and 5 minutes' walk to Front street, the shopping district of Plainfield; now ready for occupancy; rent $40 per month; references required. For further particulars, address, A. M. Lederer, 602 Central avenue, Plainfield. 3 11 6

TO LET—Four rooms, with city water; adults only. 442 East Fifth St. 3 11 3

TO LET—Four rooms, first floor; 311 Plainfield avenue. Apply J. Sachar, 731 West Third St.

HOUSE, rent free, to desirable party, for moderate services, at Watchung. Apply 205 Watchung avenue, North Plainfield. 3 9 2

TO LET—Small store. Callahan & Son, 302 Richmond St. 3 1 tf eod

TO LET—House and store, near Clinton avenue. U. B. Crane. 3 8 3

SIX-ROOM corner flat to let, with improvements. Apply J. Voehl, 65 Somerset street. 3 8 3

TO LET—10-room house with all improvements, on Grove street. Apply 198 Watchung avenue, North Plainfield. 3 5 6

TO LET—Choice apartment, five rooms and bath, first floor, two-family house; Fifth street, near Park avenue; rental $25; adults preferred. Apply Bolton's real estate office, No. 5 Babcock building. 3 5 tf

TO LET—Flat of 7 rooms, bath and laundry. Call before 5 p. m., 8 Craig place. 3 4 tf

TO LET—Large, new store, No. 407 Watchung avenue. Charles L. Moffett, attorney, Woodhull & Martin building. 9 24 tf

DENTIST office, heat, telephone, light, water, door attendance. 178 East Front street. 1 11 tf

Chickens and Eggs.

SETTINGS. SELECTED STOCK.
Buff and Black Orpingtons, $1 and $3
Black Minorca, $1.50
Buff Plymouth Rocks, $1.00
White Leghorns, $1.00
Stock for sale.
Plainfield Poultry Pens,
622 East Seventh St. 3 1 tf

EGGS FOR HATCHING—From choice matings of Black, Buff and White Orpingtons and White Wyandottes; also a few Black Cockerels for sale; write for prices; inspection invited. Oak Tree Poultry and Game Farm, Park avenue, Plainfield, N. J. 1 21 tf

COLUMBIA Wyandottes and Rock Island Red Roosters, thoroughbreds, for sale or exchange for hens. Apply 301 Watchung avenue. 3 11 3

EGGS from ribbon winners at Paterson, Trenton and Madison Square; White Wyandottes, $2.50 per setting; Golden Wyandottes, $3 per setting. F. M. Smalley, East Front St. 3 7 1m

EGGS FOR SITTING—From one pen each of Buff, Black and White Orpingtons, related to our winners at $5 per dozen; also from White and Buff Leghorns, Barred Rocks and Rhode Island Reds at $2 per dozen; inspection invited. Sunswick Poultry Farm, South Plainfield, N. J., George J. May, manager. 2 18 1m

BARRED Plymouth Rock, Rhode Island Red and White Leghorn eggs from the best strains in the country; $1 per setting; $5 per hundred. George Howard, Jr., South Bound Brook, N. J. 3 5 3m

FOR SALE—Pekin ducks and fresh eggs. Netherwood Farm. 3 5 6

Wanted—Miscellaneous.

WANTED—I will pay cash for a good upright piano; also sideboard and other household furniture if reasonable; no dealers. Address Cash, care Daily Press. 3 11 3

WANTED — Small automobile house. 750 Carlton Ave.

WANTED—A combination pool table, standard size; give full particulars and lowest cash price. Address Combination, care Press. 3 11 6

WANTED—Small safe; cheap. Bradley, 115 Watchung Ave. 3 11 6

WANTED—$3,500 on Front street property at 5 per cent. Address, A. B., Press office. 3 8 3

ELECTRIC MOTORS wanted; Wagner alternating current, any size. Send particulars and price. Address, Motor, Daily Press. 3 8 6

WANTED—To purchase, in Plainfield, N. J., large and comparatively new house; 12 to 18 rooms; with modern improvements. Address L. B. B., Box A., Jersey City, N. J. 3 9 6

WANTED—Jersey chestnut timber for turning. John Herrmann, 410 Somerset street, North Plainfield, telephone 70-J. 3 9 6

Wanted—Miscellaneous.

WANTED—Place with several acres of ground, convenient to Plainfield. Address G. E. M., care Daily Press. 3 7 tf

WANTED—By single young lady, two adjoining rooms, furnished or unfurnished, with or without board. Address H., Press office.

WILL care for good horse for the winter for use of same. Address Good Care, care Press. 10 6 tf

Miscellaneous.

SLEIGH-RIDING parties taken out. Smith's Express, 409 East Second street; 'Phone 750. 3 11 3

DENNY VINGGRROR has opened a blacksmith shop at 322 Richmond street. 3 9 6

AUCTION SALE of wagons, harness, farmer's tools, Friday, March 15, 1907, at 1 p. m., farm known as Ramson farm, New Market. 3 9 3

PLAINFIELD BIRD STORE—Fine singing canaries, pet animals, fancy chickens, goldfish. 204 Watchung avenue. 3 8 1m

IDEAL coffee strainer, 39 cents while they last. 120 Watchung avenue. 3 7 6

FURNITURE removed. Breem's Express, 202 East Front street; telephone 697-W. 3 7 6

FASHIONABLE dressmaker, and the making of children's clothes. 120 Madison avenue, Jackson building, flat 18. 3 5 6

THNKING OF MOVING? See Smith, the expressman, 409 East Second street. 'Phone 750. 3 2 tf

PAINTER, decorator, paperhanger, prepared to meet all requirements, real estate, landlords or private; reliable, responsible; get my estimate. Louis Siercke, Plainfield P. O. Box 561. 2 28 1m

MRS. BONY — High-class dressmaking; French models; fine work remodeling; moderate prices. 12 Stone St., North Plainfield. 2 25 1m

REMOVAL NOTICE—New York dental parlors removed to Woodhull & Martin building. 2 18 1m

DOGS and all kinds of pets boarded. 36 Raymond Ave. 2 21 1m

DEAD animals removed. Ruckman Brothers, 204 Plainfield avenue, 'phone 415-L. 8 28 6m

P. F. LATOURETTE, auctioneer; sales promptly attended to; satisfaction guaranteed. 326 West Front St. 2 10 tf

BEFORE selling your furniture see Latourette, 326 West Front St. tf

BABIES crochet sacques for sale; all prices; also ladies' knitted sweaters made to order. Mrs. Mayer, 54 Pearl street, North Plainfield. tf

THE highest cash price paid for household goods, furniture, etc. Fred W. Hand, Auctioneer, 136 East Second street. 'Phone 1722. tf

Rooms and Board.

ROOM and board wanted near Dunellen station; bath. Address A. S., care Press.

1121 PUTNAM avenue, table guests accommodated. 3 6 1m

NICELY furnished rooms to let with heat and bath; breakfast if preferred; two first-class boarding houses nearby. 122 East Fifth St. 3 5 1m

TWO large rooms to rent, with board. 110 East Fifth street, near Park avenue. 2 15 tf

GOOD accommodations; low rates. Boyce's Hotel, 97 Somerset St. tf

COMFORTABLE, well heated rooms, with excellent board; also table board; evening dinners a specialty. For terms call or address Mrs. A. L. Waldorf, 132 and 134 Crescent Ave. 2 8 tf

Real Estate Agents.

HOMES FOR SALE—New 10-room house at Netherwood, hardwood floors and trim, 2 baths; high terraced lot, 100x250; plenty of shade; new house on Madison avenue, below Ninth street, 11 rooms, 2 baths; hardwood floors and trim; large lot; new house on Hillside avenue, between Putnam and Watchung avenues, 9 rooms, hall room and bath; hardwood trim and floors; lot 60 feet front; I have several lots in other locations and will build you a home to suit your ideas; I also have three new houses for sale at Westfield, which are rented and will net the investor 12 per cent. on his money. For plans and particulars write William H. Abbott, 163 North avenue, telephone 462-J. 3 2 1m

FOR quick sales and rentals list your property with Bolton, No. 5 Babcock building. 3 7 21

FARMS of every description for sale. Lemuel A. Tunison, real estate agent, Martinsville, N. J., office Mt. Horeb. 3 2 1m

THOSE desiring to own a farm should consult one who has been selling farms for years, and he is yours truly, William Henry Rogers. 136 Park avenue, Plainfield; telephone 44 tf

For Sale.

FOR SALE—Square piano, short time in use; also parlor suit. Apply 515 West Sixth St. 3 9 3

FOR SALE—Westfield Hotel, Broad street; easy terms. W. G. Peckham, Westfield, N. J. 3 9 2

For Sale.

FOR SALE—New, modern eight-room house, containing heater, gas and electric light and every improvement; located on Clinton avenue near Third street; price $3,300; this is a bargain for someone. For particulars, address, A. M. Lederer, 602 Central Ave. 3 11 3 eod

FOR SALE—New 7-room house; finished by May 1; situated on Norwood avenue; lot 40 by 179. Apply owner, 356 East Second St. 3 11 tf

BARGAINS — Range, self-feeder; sewing machine, folding bed; must be sold before Tuesday noon. 647 East Seventh St.

FOR SALE—300 selected Edison records; perfect condition. Call evenings, 220 Stebbins place. 3 11 3

FOR SALE—Houses and lots in all parts of the city; some small houses; small cash payments. Isaac Vail, 105 East Front St. 3 9 6

FOR SALE—Carpenter's tool-chest and tools, a fine piano, two sets of furniture and lots of other useful things for housekeeping. Enquire at 206 West Fourth St. 3 9 6

FOR SALE—Two houses, front and rear. Apply 343 Cottage place. 2 28 1m

FOR SALE—Depot wagon, and wagonette "T" cart seating four or six; also single harness, and two sets of fine double harness made by Cross, and one set double pony harness. Apply, Fred W. Hand, East Second St. 3 8 3

$50 BUYS small upright piano; fine condition; must be sold. Hadley's piano storage salesrooms, 315 West Front street. 3 8 3

FOR SALE—Buffet, dining table, shades, hanging lamps, desks, couch. 442 Orchard place, Saturday evening or Monday. 3 9 3

FOR SALE—Properties for cash or monthly payments; cheaper than renting. LaRue, next to station and next to bargain. 3 6 tf

FOR SALE—The property No. 1235 Watchung avenue; ten rooms; two baths; lot 67x160 ft.; possession April first. D. C. Ivins, 937 Hillside. 3 4 tf

FOR SALE—Very desirable eight-room house; all improvements, gas and electric light; lot 40x170; possession May 1; a good bargain. J. T. Vail. 2 16 tf

HOUSE for sale at Netherwood, plans can be seen at my office. New house to let; ten rooms; all improvements; steam heat; $55 a month. Building lots for sale; cash or installments; when your lot is paid for I will build you a house. Charles Hand, 319 Watchung Ave. 2 14 1m

REAL ESTATE for sale, rent and exchange at bargain figures; insurance in strong companies at lowest rates; money to loan at five per cent. Thickstun & Emmons, 197 North avenue. 9 28 tf

FOR SALE—House and lot on Webster place, near Watchung avenue; fine location; 8 rooms; all improvements. J. V. E. Vanderhoef, 39 Prospect place, North Plainfield. 11 20 tf

OLD PAPERS for sale; put up in packages of 100 copies for 10c. Apply at this office. tf

LOT FOR SALE on John street, near West Seventh, 50x150; fine location; will sell very reasonable. J. V. E. Vanderhoef, 39 Prospect place, North Plainfield. 11 20 tf

REAL ESTATE FOR SALE—Houses and lots in all parts of the city; properties that I have picked up in trade that I can sell you for less than market prices; if you want to buy or have anything to sell come and see me. J. V. E. Vanderhoef, 39 Prospect place, North Plainfield. 11 20 tf

FOR SALE—Coal and lumber business, grocery, butcher, livery, trucking, automobile garage; all kinds of business bargains. Ira L. LaRue, next to station, next to bargain. 31 tf

A CHANCE for a working man to buy a home on West Second street; very little cash required. J. V. E. Vanderhoef, 39 Prospect place, North Plainfield. 11 20 tf

FOR SALE—Seasoned cord wood; cut in lengths to suit purchaser; also mill slabing at $6 per cord; orders will be given prompt attention. John V. TenEyck & Son, P. O. Box 57, Metuchen, N. J. 1 8 3m

FOR SALE—Four lots on Westervelt avenue, near Front street; terms to suit. Apply 103 East Fourth St., near Park Ave., Bacon. 6 11 tf

FOR SALE OR FOR RENT—Several houses, stores and offices. J. P. W. Taylor, 102 North Ave. 12 20 tf

FOR SALE—An elegant lot on East Second street, size 50x200 feet; close to town; just the spot for a good double house. J. V. E. Vanderhoef, 39 Prospect place, North Plainfield. 11 20 tf

FOR SALE—House and lot, on West Fourth street, near Grant avenue; 10 rooms, city water and toilet; rents for two families; a bargain for some one. J. V. E. Vanderhoef, 39 Prospect place, North Plainfield. 11 20 tf

HAVE YOU EXECUTIVE ABILITY?

Men with the capacity for getting results from others—for carrying out big undertakings—are scarce. If you have such ability write us today stating position desired and we will tell you of employers who need competent Superintendents, Foremen, Office, Advertising, Traffic and General Managers, Buyers, Credit Men, Auditors, Secretaries, Treasurers, etc. at $1000-$5000 a year. A few good positions for men having money to invest with their services. Offices in 13 cities. Service strictly confidential.

HAPGOODS (Inc.) Brain Brokers.
305-309 Broadway, New York

ADDRESSES ALLOWED ON SOUVENIR POSTAL CARDS.

Writing Is Now Permitted On the Face of the Picture Postals.

Last Friday, March 1, was the day when it became permissible to mail souvenir post cards with writing on the address side and receive them without being compelled to pay penalty postage. Nobody was more joyful than the postoffice men themselves, especially the postage-due clerks and the carriers. What with the enormous growth of the souvenir card custom, and the general disregard by the public of the antiquated rule which forbade writing on the face of the cards, all of the large offices, Trenton among them, have for a year or longer been confronted with a problem that was annoying, to say the least.

The charging of the postage-due accounts against the different carriers' routes and the collection on their part of the money for penalty postage is believed to have cost more in time than the actual amount recovered by the exactions of the old regulations. It has been stated that many of the carriers, rather than be delayed by the collection of the odd pennies, paid the penalty postage out of their own pockets, though this would probably not apply to certain sections of the city where the penalty postage charged against one route would sometimes figure as high as $7 for a week's delivery.

However that may have been, it is done away with now and the public may use the left side of a souvenir for a message of greeting, provided the address side on the right is left open enough for a legible address. Expert postal men are of the opinion that the department's sensible conclusion in the matter will save considerable time in the handling of the cards and that the revenues will not be seriously affected, because nobody believes that the writing ever added much weight to them. The public ought to be pleased because it will now be possible to send a card that is attractive, without being compelled to write the message into the picture, unless one paid letter postage.

NEW JERSEY HAS MANY SMALL INVESTORS.

The State Not Given Up to Large Corporations Only.

"Perhaps on account of the large number of foreign corporations which incorporate in New Jersey," said one of the leading business men of the State yesterday, "there seems to be more or less of an impression that the State is given over principally to industries involving a large amount of capital, to the exclusion of the smaller or individual industry. No impression could be more erroneous, for the latest figures of the industrial census show that New Jersey, while being the home of many large industries, is also peculiarly adapted to smaller businesses. Of the 7,010 recorded producing establishments in the State, 3,324 have annual products of less than $20,000 each, and 1,900 of these reach less than $5,000 each. In addition to this, there are something like 10,000 still smaller establishments not included in the census figures, most of which of course belong in the less than $5,000 class.

"This should not be taken to mean that the industries of the State are small and unimportant, for in the same connection it should be remembered tha New Jersey has 955 establishments each of whose annual products is worth from $100,000 to $1,000,000, and 121 establishments each producing over $1,000,000 annually. But it does show that New Jersey is a good place for the man of small means, and the number of small establishments in the State shows to what a surprising extent such men are contributing to the healthy development of the State. Of course, there are various causes which attract the small investor to New Jersey as compared to New York. Development is very rapid here and legitimate investment sure of rapid growth."

OLD NEW YORK.

Four Hundred Years Ago New York Was the Wilderness.

Few people think nowadays, said an old New Yorker, of how this island looked 400 years ago. Now one sees nothing but brick and stone and hurrying people. There are three stories of transportation lines, piled one upon another, and houses from fifteen to thirty stories high. It is hard to look back to the time before the white man sailed up the bay. Then New York island was forest clad, with wide meadows facing the bay and the rivers, and perhaps with little open parks among the woods on the higher land. Of course, there must have been plenty of game here—deer, bear and turkeys; and springs and ponds with brooks running down to the salt water in all direcctions.

Why, I myself can remember when we used often see quail and woodcock not so very far from where Central Park is now, and when the herons used to breed in a patch of woods which stood in blocks now covered with big apartment houses. The ponds in which boys used to go fishing, and about the edges of which woodcock were somtimes started, have long been filled up. But underneath this big city the springs still pour out their floods and the brooks still run to the salt water.—Century.

DRUGGISTS.

WEEKS' Break Up a Cold TABLETS 25C PER BOX. Guaranice No Cure No Pay. POWERS' Pharmacy Co.

B-WISE and get a bottle of Nagle's Laxative White Pine Balsam, an excellent specific for coughs and colds. 25c per bot. "Prescriptions our specialty." C. M. NAGLE'S PHARMACY, Tel. 911-L. Front and Grove Sts.

COUGH WAFERS. A Cough Syrup without water. A common sense, antiseptic, anodyne expectorant for cough and sore throat. For the relief of bronchial, pulmonary, spasmodic, asthmatic coughs, bronchitis, hoarseness, loss of voice and all irritations of the throat and lungs. DUDLEY S. MILLER Prescription Druggist. Park Ave. and 4th St. Plainfield, N. J.

Hodge's Pharmacy. Reliable goods in all Departments. Agency for Belle Mead Sweets. Tel. 210-J. Y. M C. A. Building.

HOTELS.

HOTEL WALDORF EAST FRONT STREET. HENRY WINDHAM, Prop. Gottfried Kruger's Extra Beer on draught. Imported Wines, Liquors and Cigars. Hotel accommodations and private Dining-Room.

HOTEL KENSINGTON (Licensed.) J. H. STAATS, Prop. 107-109-111 North Avenue. Everything New and Up-to-date. An inspection solicited.

HOTEL IROQUOIS Commercial Headquarters. J. W. LEARY, Proprietor Plainfield, N. J. Pabst Milwaukee Beer on draft. SUNDAY DINNERS SPECIAL FEATURE

REAL ESTATE.

RENTALS — REAL ESTATE. GEO. F. BROWN, Insurance and Real Estate Commissioner of Deeds—Rents. 94 Somerset St. 'Phone 160.

EDUCATIONAL.

PLAINFIELD BUSINESS COLLEGE. Cor. Park Ave. and E. Front St. Tel 471-W Day and Evening Sessions. Superior ENGLISH TRAINING. Fine opportunities for young men.

All the latest Popular Sheet Music Vocal and Instrumental at 19c a copy. CHAS. M. SUHR, 144 E. 4th St.

Getting Good Meat is difficult unless you favor us with the order. We do not say it is impossible to obtain good meats elsewhere, but we have a monopoly on all raised on a farm which is celebrated for the quality of its stock, and you will find the Beef, Veal and Lamb we offer, young, plump and tender. Orders for large or small quantities promptly filled and delivered. Fred. Endress, 131-135 WEST FRONT ST. 'PHONE 155.

STATIONERY AND TOYS. HARPER, 411 PARK AVENUE.

Try a box of DOBBINS' CIGARS. Clear Havana Nickle Yara or any kind that you desire. Manufactured at 120 North avenue, opposite Kensington Hotel, Plainfield, N. J.

REMOVAL NOTICE. STANLEY, Florist is now located at 159 EAST FRONT STREET. Woodhull & Martin Building. TELEPHONE 928.

(B) THE PORTLAND RANGE LEADS ALL OTHERS. Amos H. Van Horn, Ltd. We know it's early--but you'll find many of the SPRING LINES HERE! We're not only leaders in all that's new and attractive, but always way down in price-marks! So if you're planning ahead for your spring furnishing, you can't do better than let us help you! At any rate call and see us, whether you're actually ready to buy or not.

12.00 Velour Couch, deep tufted, best steel springs, oak frame—regular price 16.00.

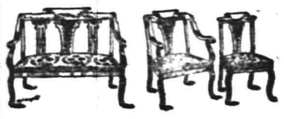

17.98 Reception Suit, Cherry frame, tapestry covering. Regular price 22.00.

4.98 Enameled Bed, continuous posts, regular price 7.00.

The Portland Range Over 17,000 in Use. "The Range" for comfort and long wear—does best work, eats less fuel, guaranteed from A to Z to be "best" or your money back! Over 50 other makes ranges here—also Parlor, Cylinder, Oak, Pot and Laundry Stoves. Repairs, too.

AMOS H. VAN HORN, Ltd. Be sure you see "No. 73" and first name "AMOS" before entering our store. ACCOUNTS OPENED—EASY PAYMENTS 73 MARKET ST., NEWARK, N. J. Near Plane St., West of Broad St. All trolleys transfer to our door. Telephone, 580

Wm. Hand & Sons, Moving Vans and Storage Warehouse for Furniture, Pianos, etc. Truckmen and Riggers. 136 E. Second St., Plainfield. Telephone 1722. All work will receive prompt attention.

William H. Kirch CARPENTER AND BUILDER 66 DUER STREET, N. PLAINFIELD Estimates cheerfully given. Jobbing promptly attended to. Tel. 462-J.

BUTCHER Grandview Meat Market, GEO. EGEL, Prop. 198 Somerset St. Tel. 821-J. Choice Meats, Poultry, Game and Provisions. Orders called for and delivered.

ALEX. LUSARDI, Foreign and Domestic Fruits, Choice Confectionery, Nuts, Cigars, etc. 211 W Front St. Tel. 507-W.

FINE CABINET and other PHOTOS at LOWEST PRICES THE MATZEN STUDIO 131 East Front Street.

E. B. MAYNARD. New Shop, New Furniture, Best Service. TONSORIAL ARTIST. Also Choice Cigars. 141 North Ave., Plainfield N. J.

JOHN WIRTH (Successor to Henry Liefke.) Bakery and Confectionery. 201-203 West Front St. Tel. No. 723. All orders delivered at short notice.

WM. H. BROKAW, Carpenter and Builder. Estimate on small as well as large contracts. Will call and submit figures. 369 West Front St. Tel. 301-L

Hoagland's CITY EXPRESS Furniture Moving, Baggage, Freight, Piano. OFFICE 205 Park Avenue. Telephone 883-W Residence Tel. 948-L

Smalley Bros., 147 North Avenue. BUTCHERS. Everything usually found in a first-class market. Roasting and Broiling Chickens a Specialty. "Berkshire" Sausage. Orders called for and delivered. Telephone 83-A.

J. C. POPE & CO., INSURANCE AGENTS, 110 E. Front St., Plainfield, N. J.

A. H. ENANDER, Sanitary Plumbing, Gas Fitting, Steam and Hot Water Heating. Contractor for Sewer Connections. 125 Watchung Av. Rear.

L. Moraller & Son, Watchmakers and Jewelers. Watches, Clocks and Jewelry. Fine Watch and Clock Repairing a Specialty. 219 Park Ave. Plainfield, N. J

JOHN WINZENREID, Furniture and Freight Express. Moving Vans and Storage. 319 Lee Place. 'Phone 646-R.

PLAINFIELD WINDOW CLEANING CO. Renovating—Offices, stores and private residences. Service day or night. Furniture, china and glassware packed for shipping. WM. A. KLINE, 611 W. 3d St.

Seaman Williams, Mason—Contractor—Builder 32 Sandford Ave. 'Phone 343-J

W. B. RANDOLPH'S 206 WATCHUNG AVE. When you want your Hair Cut, Singe, Shampoo, Shave and your Face Massage in first class style, call and see him. Also Telephone Pay Station 234 R.

TITUS H. LAURY MASON AND BUILDER. Office, 323 East Front Street. Tile Setting, Mantel & Fron Work. Telephone 494-Y.

New Art Goods Large assortment of pictures, water color, oil and china, paints and brushes, hand painted pins and buttons. Pyrographic Goods Extensive line of designed good outfits from $1.50 up. Burnt leather goods, post-card albums. Plainfield Art Store, Y. M. C. A. Building.

Vail JEWELER AND OPTICIAN 103 Park Ave., calls your attention to his Rimless Glasses. They Look Good and You See Good

We have made arrangements for a larger supply of first class milk and are giving the family trade our special attention. If you are not satisfied with the milk or the services you are getting give us a trial. Price 8 cents a quart. Lindsay's Dairy, 965 West Front St. TEL. 792-J.

Flor de Timbo Clear Habana. Get It at Timbo's

Advertisements —FOR— New York Herald, World, Times, Sun, Journal, Telegram, American, Brooklyn Eagle —and— Newark Evening News Received at The Daily Press AT REGULAR OFFICE RATES.

BIG REDUCTION in prices of Lumber. I have over two hundred thousand feet of lumber on hand. All hemlock, $15, $18 and $20 per thousand feet. Pine, $15, $18 and $20 per thousand. You can always find me in my yard at any time. A. KANE.

McCULLOUGH'S STEAM MILL, 21 Steiner Place, North Plainfield, N. J. R. H. McCULLOUGH, Prop. Sash, Blinds, Doors, Mouldings, Scroll Sawing, Turning, etc. Estimates cheerfully furnished.

STORAGE—Best equipped and oldest storage warehouse in city for storing Furniture, Pianos, etc. Special floor for TRUNKS. Terms reasonable. All work has prompt attention. WRITE OR TELEPHONE 911-L. "Orders left for moving vans." C. M. NAGLE, Front and Grove Sts., Plainfield, N. J.

Cleaning, Pressing and Dyeing. Monthly Contracts. Pressing called for and delivered. EVENING DRESSES A SPECIALTY. Ladies' Waists Cleaned, 25 cents upwards Gents' Suits Dyed and Cleaned $1.50. We do our own work at M. A. Brown's, 218 West Second St.

SECOND-HAND MEN'S CLOTHING bought. Good prices given. Postal or note receives prompt attention. I. RICHARD, 17 Somerset Street.

COAL DEALERS.

Difference In Coal. All coals may look alike to some people, but compare our "Lehigh" Coal with the Coal you bought somewhere else and you will see a difference. You will notice that our Coal Burns Brighter, Gives More Heat, and Lasts Longer than any other Coal you ever bought before. Boice, Runyon & Co., Coal, Lumber and Masons' Materials. Park Ave., opp. North Ave. Plainfield N. J.

Coal Down 25 cents SEE NASH'S OFFER In Cent-a-Word Column Every Saturday. Yard and Office, 686 South Second St. Central Office, 311 Park Avenue Two 'Phones 496-I 257-W

TenEyck & Harris, —DEALERS IN— LEHIGH VALLEY COAL. Office: Rowley's Drug Store, 218 West Front Street. Telephone 23-L.

JOHN JOHNSTON All the best grades of COAL. 929 South Ave 'Phone 193

Coal I have on hand some very fine Hard and Medium Coal. All kept undersheds. Pea Coal. Coal 25 cents a ton reduction on cash orders. L. A. RHEAUME, 146 East Fourth St. Telephone 440-W. Yard, 674 South Second St. Telephone 231

GEORGE O. STEVENS 747 West Front St.

R. L. CLINE (Successor to C. H Rugg & Co.) Best Quality Lehigh Coal Yard and office 430 West Third St. Tel. 93.

JOS. HARRIGAN OLD COMPANY'S LEHIGH COAL. Tel. 497-L. 4th and Richmond Sts.

PAINTERS AND DECORATORS.

We call your attention to our fine display of New Wall Papers. We can't describe the patterns, but they are new, striking and effective, and with our large assortment we are sure to please. Paints, Oils and Varnishes. Woolston & Buckle, 145 North Avenue.

Don't Wait Till Spring before giving me the order to paint your house. Let me give you an estimate now and do the work at the first favorable weather. Then I don't have to disappoint you when the rush season comes. JAMES C. HANSEN, DECORATOR and PAINTER. Dealer in Wallpaper, Paints, Oils, Glass, Etc. 141 East Front St.

1907 Wall Papers. IMPORTED & AMERICAN GOODS. C. CONOVER & CO. Decorators, Painters and Paperhangers. Window and Plate Glass. 115 Elmwood Pl. Tel. 226-J

W. S. CHEEVER 1326 Park Ave. Painting and INTERIOR DECORATING. WALL PAPER of every description at the Lowest Prices. 'Phone No. 538-J.

GREAT BARGAIN SALE of Nursery stock. We are not going out of business, but have some bargains left over from last fall's sale. Don't wait until you need your stock; order now and get your choice of Evergreens, Roses, Shade Trees, Hedge Plants Flowering Shrubs and Vines. BELLEVIEW AVENUE NURSERY CO. Off Park Avenue. near Hillside Avenue

WHEN EMPEROR WILLIAM TRAVELS.

Works Hard and Accompanied by Staff of Government Officials.

Even when traveling the Kaiser is at work, for being the chief of a great nation he must keep the government machine in motion.

A large staff of government officials accompanies him. A high official from the foreign office attends to the duties of foreign politics, making reports on the affairs of state, receives the orders of the soverign and keeps up the communications between the Kaiser and the Chancellor. Then there is a privy councillor, who takes dictations, deciphers telegrams and transmits the same. Besides, two adjutants accompany the suite.

For the very lively exchange of messages between the Kaiser and the Chancellor special arrangements is made by the imperial postal department. Telegraphic messages must be presented at once to the Kaiser. When necessary to be deciphered a postal official is in the nearest telegraph office to attend to this duty.

When the Kaiser is out hunting special messenger goes after him in case urgent messages must be delivered. Even at a late hour in the night the Kaiser has ordered that regardless of his own convenience he shall be awakened if important communications arrive. In addition to these telegraphic reports, mail matter, which arrives daily by courier, must be given to the reports of Ministers from other departments, conferences must be held at all times of the day, and long dictations given in the study where the Kaiser is stopping, be it on board of the Hohenzollern or in his sleeper.

Added to this must be reckoned the hours when he is working alone, consisting of the reading of newspaper clippings, the active correspondence with his wife, from whom he receives a daily letter, and the correspondence with royalties or friends. —American Review of Reviews.

THE GOLDEN PLUM.

The original tree of the Golden plum is said to have been grown in 1887 or 1888 by Mr. Burbank from a seed of Robinson, which was the result of a cross with pollen of Abundance, one of the best known and most widely disseminated of the Japanese plums in America. It was named Golden by Mr. Burbank in 1892 and appears under that name in his catalogue of new creations in fruits and flowers in 1893. About that time the original tree and right of introduction were purchased by a Missouri nursery firm which catalogued is as "Gold." The name "Golden," however, has been generally adopted by pomologists. This ariety has been planted in most of our plum districts, and, while not of the highest dessert quality, it is a hardy, productive and excellent fruit in most of the territory where either the Japanese or the Chickasaw plums succeed.

The fruit is medium in size, surface a golden yellow, lightly flushed with carmine, when well ripened, and covered with a thing bloom, with numerous dots of russet or gray. The skin is thick, rather acid and bitter when picked prematurely; the stone small to medium cling; flavor rich, subacid, pleasant; quality good to very good, season medium, about July 20 to 30 at Augusta, Ga., where the specimens here illustrated were grown.

The tree, dwarfish and compact, with small foliage, resembling its Chickasaw rather than its Japanese parent in these respects, is pronounced by Pomologist William A. Taylor of Washington to be a good bearer, apparently hardy throughout all but the coldest plum districts and particularly well adapted to the south Atantic and Gulf States.

Rockefeller's Amusing Story.

Several years ago, when the University of Chicago held its decennial celebration, John D. Rockefeller was its guest for several days. A bewildering succession of functions followed one another with such rapidity that each affair was from one to four hours late, relates Lippincott's.

At the great banquet on the closing day, Mr. Rockefeller, in his after-dinner speech, told the following story:

"I have felt for the past twenty four hours like the Boston business man, who lived in the suburbs and came in to his office every day. One winter afternoon he took the train for his home, but a terrific snow storm was raging, and about half way to his suburb the train was snowed in. All night the passengers were imprisoned, but early in the morning they managed to reach a nearby telegraph station, and the Boston man sent the following dispatch to his office:

"'Will not be in the office today. Have not got home yesterday, yet.'"

Which?

Once upon a time two young women came to a wise theatrical manager and applied for positions as stars.

"It is not our custom to engage stars who have had no dramatic experience," he said. "And neither of you has been on the stage?"

"No, sir," they replied.

"Then what qualifications do you possessess?"

"I, sir," said the first young woman, "have ambition and a future."

"I, sir," said the second young woman, "have ambition and a past which would make copy."

And so the manager made out a contract for one of them.—Judge.

"Certainly. But I merely wish to be sure of my facts for the purpose of this interview, to save me the trouble of going to the records. And, moreover, I am somewhat unfamiliar with your procedure in this country. I am a member, sir, of the Irish bar. Pardon me, but I repeat my question."

"I have made oath—that, I trust, is sufficient even for a member of the Irish bar."

"Quite," said Larry, nodding his head gravely.

He was not, to be sure, a presentable member of any bar, for a smudge detracted considerably from the appearance of one side of his face, his clothes were rumpled and covered with brick dust, and his hands were black. But I had rarely seen him so calm. He recrossed his legs, peered into the bowl of his pipe for a moment, then asked, as quietly as though he were soliciting an opinion of the weather.

"Will you tell me, Mr. Pickering, whether you yourself are a debtor of John Marshall Glenarm's estate?"

Pickering's face grew white and his eyes started, and when he tried suddenly to speak his jaw twitched. The room was so still that the breaking of a blazing log on the andirons was a pleasant relief. We stood, the three of us, with our eyes on Pickering, and in my own case I must say that my heart was pounding my ribs at an uncomfortable speed, for I knew Larry was not sparring for time.

The blood rushed into Pickering's face and he turned toward Larry stormily.

"This is unwarrantable and infamous! My relations with Mr. Glenarm are none of your business. When you remember that after being deserted by his own flesh and blood he appealed to me, going so far as to intrust all his affairs to my care at his death, your reflection is an outrageous insult. I am not accountable to you or any one else!"

"Really, there's a good deal in all that," said Larry. "We don't pretend to any judicial functions. We are perfectly willing to submit the whole business and all my client's acts to the authorities."

(I would give much if I could reproduce some hint of the beauty of that word authorities as it rolled from Larry's tongue!).

"Then, in God's name, do it, you blackguards," roared Pickering.

Stoddard, seated on the table, knocked his heels together gently. Larry recrossed his legs and blew a cloud of smoke. Then, after a quarter of a minute in which he gazed at the ceiling with his quiet, blue eyes, he said:

"Yes; certainly, there are always the authorities. And as I have a tremendous respect for your American institutions I shall at once act on your suggestion. Mr. Pickering, the estate is richer than you thought it was. It holds, or will hold, your notes given to the decedent for $320,000."

He drew from his pocket a brown envelope, walked to where I stood and placed it in my hands.

At the same time Stoddard's big figure grew active, and before I realized that Pickering had leaped toward the packet, the executor was sitting in a chair, where the chaplain had thrown him. He rallied promptly, stuffing his *necktie into his waistcoat;* he even laughed a little.

"So much old paper! You gentlemen are perfectly welcome to it."

"Thank you!" jerked Larry.

"Mr. Glenarm and I had many transactions together, and he must have forgotten to destroy those papers," continued Pickering.

"Quite likely," I remarked. "It is interesting to know that Sister Theresa wasn't his only debtor."

Pickering stepped to the door and called the sheriff.

"I will give you until to-morrow morning at nine o'clock to vacate the premises. Those claims are utterly worthless, as I am ready to prove. The court understands the situation perfectly."

"Perfectly, perfectly," repeated the sheriff.

"I believe that is all," said Larry, pointing to the door with his pipe.

The sheriff was regarding him with particular attention.

"What did I understand your name to be?" he demanded.

"Laurance Donovan," Larry replied coolly.

Pickering seemed to notice the name *now and his eyes lighted disagreeably.*

"I think I have heard of your friend before," he said, turning to me. "I congratulate you on the international reputation of your counsel. He's esteemed so highly in Ireland that they offer a large reward for his return. Sheriff, I think we have finished our business for to-day."

He seemed anxious to get the man away, and we gave them escort to the outer gate where a horse and buggy was waiting.

"Now, I'm in for it," said Larry, as I locked the gate. "We've spiked one of his guns, but I've given him a new one to use against myself. But come, and I will show you the Door of Bewilderment before I skip."

CHAPTER XXII.

A Prowler of the Night.

Down we plunged into the cellar, through the trap and to the Door of Bewilderment.

"Don't expect too much," admonished Larry; "I can't promise you a single Spanish coin."

"Perish the ambition! We have blocked Pickering's game, and nothing else matters," I said.

We crawled through the hole in the wall and lighted candles. The room was about seven feet square. At the farther end was an oblong wooden door, close to the ceiling, and Larry tugged at the fastening until it came down, bringing with it a mass of snow and leaves.

"Gentlemen," he said, "we are at the edge of the ravine. Do you see the blue sky? And yonder, if you will twist your necks a bit, is the boathouse."

"Well, let the scenic effects go and show us where you found those papers," I urged.

"Speaking of mysteries, that is where I throw up my hands, lads. It's quickly told. Here is a table, and here is an old despatch box, which lies just where I found it. It was closed and the key was in the lock. I took out that packet—it wasn't even sealed—saw the character of the contents, and couldn't resist the temptation to try the effect of an announcement of its discovery on your friend Pickering. Now that is nearly all. I found this piece of paper under the tape with which the envelope was tied, and I don't hesitate to say that when I read it I laughed until I thought I should shake down the cellar. Read it, John Glenarm!"

He handed me a fragment of legal-cap paper on which was written in the unmistakable handwriting of John Marshall Glenarm, these words:

HE LAUGHS BEST WHO LAUGHS LAST.

"What do you think is so funny in this?" I demanded.

"Who wrote it, do you think," asked Stoddard.

"Who wrote it, do you ask? Why Jack's grandfather wrote it! John Marshall Glenarm, the cleverest, grandest old man that ever lived, wrote it!" declaimed Larry, his voice booming loudly in the room. "It's all a great big game, fixed up to try you and Pickering,—but principally you, you blockhead! Oh, it's grand, perfectly, deliciously grand,—and to think it should be my good luck to share in it!"

"Humph! I'm glad you're amused, but it doesn't strike me as being so awfully funny. Suppose those had fallen into Pickering's hands; then where would the joke have been, I should like to know!"

"On you, my lad, to be sure! The old gentleman wanted you to study architecture; he wanted you to study his house; he even left a little pointer in an old book! Oh, it's too good to be true!"

"That's all clear enough," observed Stoddard, knocking upon the despatch box with his knuckles. "But why do you suppose he dug this hole here with its outlet on the ravine?"

"Oh, it was the way of him!" explained Larry. "He liked the idea of queer corners and underground passages. This is a bully hiding place for man or treasure, and that outlet into the ravine makes it possible to get out of the house with nobody the wiser. It's in keeping with the rest of his scheme. Be gay, comrades! To-morrow will likely find us with plenty of business on hands. At present we hold the fort, and let us have a care lest we lose it."

We closed the ravine door, restored the wall as best we could, and returned to the library. We made a list of the Pickering notes and spent an hour discussing this new feature of the situation and speculating as to the hiding place of the remainder of my grandfather's fortune. Larry and Stoddard both declared their intention of remaining until my troubles were ended in spite of my protests. Stoddard stayed for dinner, and afterward we began again our eternal quest for the treasure, our hopes high from Larry's lucky strike of the afternoon, and with a new eagerness born of the knowledge that the morrow would certainly bring us face to face with the real crises. We ranged the house from tower to cellar; we overhauled the tunnel, for, it seemed to me, the hundredth time.

It was my watch, and at midnight, after Stoddard and Larry had reconnoitered the grounds and Bates and I had made sure of all the interior fastenings, I sent them off to bed and made myself comfortable with a pipe in the library.

I was glad of the respite, glad to be alone,—to consider my talk with Marian Devereux at St. Agatha's, and her return with Pickering. Why could she not always have been Olivia, ranging the woodland, or the girl in gray, or that woman, so sweet in her dignity, who came down the stairs at the Armstrongs'? Her own attitude toward me was so full of contradictions; she had appeared to me in so many moods and guises, that my spirit ranged the whole gamut of feeling as I thought of her. But it was the recollection of Pickering's infamous conduct that colored all my doubts of her. Pickering had always been in my way, and here, but for the chance by which Larry had found the notes, I should have had no weapon to use against him.

The wind rose and drove shrilly around the house. A bit of scaffolding on the outer walls rattled loose somewhere and crashed down on the terrace. I grew restless, my mind intent upon the many chances of the morrow, and running forward to the future. Even if I won in my strife with Pickering I had yet my way to make in the world. His notes were probably worthless,—I did not doubt that. I might use them to procure his removal as executor, but I did not look forward with any pleasure to a legal fight over a property that had brought me only trouble.

Something impelled me to go below, and, taking a lantern, I tramped somberly through the cellar, glanced at the heating apparatus, and, remembering that the chapel entrance to the tunnel was unguarded, followed the corridor to the trap, and opened it. The cold air blew up sharply and I thrust my head down to listen.

A sound at once arrested me. I thought at first it must be the suction of the air, but Glenarm House was no place for conjecture, and I put the lantern aside and jumped down into the tunnel. A gleam of light showed far away for an instant, then the darkness and silence were complete.

I ran rapidly over the smooth floor, which I had traversed so often that I knew its every line. My only weapon was a heavy hickory club. Near the Door of Bewilderment I paused and listened. The tunnel was perfectly quiet. I took a step forward and stumbled over a brick, fumbled on the wall for the opening which we had closed carefully that afternoon, and at the instant I found it a lantern flashed blindingly in my face and I drew back,

"A Lantern Flashed Blindingly in My Face."

crouching involuntarily, and clenching the club ready to strike.

"Good evening, Mr. Glenarm!"

Marian Devereux's voice broke the silence, and Marian Devereux's face with the full light of the lantern upon it, was bent gravely upon me. Her voice, as I heard it there,—her face, as I saw it there,—are the things that I shall remember last when my hour comes to go hence from this world. Her slim fingers, as they clasped the wire screen of the lantern, held my gaze for a second. The red tam-o'-shanter that I had associated with her youth and beauty was tilted rakishly on one side of her pretty head. To find her here, seeking, like a thief in the night, for some means of helping Arthur Pickering, was the bitterest drop in the cup. I felt as though I had been struck with a bludgeon.

"I beg your pardon!" she said, and laughed. "There doesn't seem to be anything to say, does there? Well, we do certainly meet under the most unusual, not to say unconventional, circumstances, Squire Glenarm! Please go away or turn your back. I want to get out of this donjon keep."

(CONTINUED.)

New Jersey Central

Passenger Stations in New York—West 23d St., N. R., Foot Liberty St., N. R.
In Effect November 25, 1906.

For New York—2.17, 3.37, 5.36, 6.02, 6.29, 6.57, 7.05, 7.25, 7.28, 7.45, 7.47, 7.55, 8.00, 8.11, 8.30, 8.36, 8.46, 9.29, 9.59, 10.28, 10.55 a. m., 12.00, 12.19, 12.42, 1.09, 1.27, 2.31, 2.44, 3.09, 3.42, 3.50, 4.07, 4.45, 5.53, 6.29, 6.48, 7.09, 7.37, 8.27, 9.27, 9.31, 10.17, 11.28 p. m. Sunday—3.17, 3.37, 4.47, 7.38, 8.01, 8.52, 9.34, 9.49, 10.02, 10.32 a. m., 12.40, 1.09, 1.45, 2.40, 3.09, 3.30, 4.29, 5.41, 6.25, 6.48, 8.13, 8.27, 8.35, 9.42, 10.22, 10.41 p. m.

For Newark—5.36, 6.29, 6.57, 7.05, 7.25, 7.28, 7.47, 8.11, 8.36, 8.46, 9.29, 9.59, 10.55 a. m., 1.09, 1.27, 2.31, 2.44, 3.09, 3.42, 4.07, 4.45, 5.53, 6.29, 7.09, 7.37, 8.27, 9.31 p. m. Sunday—7.38, 8.52, 9.34, 9.49, 10.32 a. m., 12.40, 1.09, 1.45, 2.40, 3.09, 3.30, 4.29, 5.41, 6.48, 8.13, 8.35, 9.42, 10.22 p. m.

For Somerville—5.19, 7.11, 8.21, 9.17, 9.55, 11.00 a. m., 1.01, (1.41 Saturday only), 2.02, 2.09, 3.49, 4.33, 5.04, 5.28, 5.57 except Saturdays, 6.04, 6.19, 6.37, 7.12, 7.29, 8.08, 9.37, 10.23, 11.26 p. m., 12.59 (except Mondays) night. Sunday—5.45, 8.42, 11.13 a. m., 1.05, 2.03, 3.40, 5.37, 7.05, 8.30, 10.15, 11.16, 11.25 p. m.

For Bethlehem, Allentown and Mauch Chunk—5.25, 9.55 a. m., 2.09, 5.28, 5.47 p. m. Sundays—5.45 a. m., 2.03, 5.47, 7.05 p. m.

For Wilkesbarre and Scranton—9.55 a. m., 2.09, 5.47 p. m. Sundays—5.45 a. m., 5.47 p. m.

For Long Branch and Asbury Park, etc.—3.37, 8.11 (10.55 Saturdays only), a. m., 12.42, 3.50, 5.07, 4.45, 6.29, 11.28 p. m. Sunday—3.37, 8.52 a. m., 3.30, 8.13 p. m.

For Lakewood and Atlantic City—3.37, 9.29 a. m., (12.42 Atlantic City Express Saturdays only), 1.27, 2.44 (4.07 Lakewood only), (5.53 p. m., Saturdays only, Lakewood only). Sundays—(8.01 Lakewood only), 8.52 a. m. Sundays—8.01 a. m.

For Philadelphia—7.13, 7.39, 8.45, 9.13, 10.43 a. m., 12.13, 12.42, 1.39, 2.13, 2.45, 6.13, 6.44, 8.50, 9.46 p. m., 1.17 night. Sunday—8.45, 9.53, 10.39, 10.43, 11.42 a. m., 12.42, 1.44, 2.45, 3.42, 4.55, 5.39, 6.44, 8.50, 9.46 p. m., 11.25, 1.17 night.

For Reading and Harrisburg—5.25, 9.55 a. m., 2.09 (5.47 through train). Sundays—2.03, 5.47 p. m.

For Pottsville, Sunbury and Williamsport—5.25, 9.55 a. m., 2.09 p. m. Sundays—2.03 p. m.

For Baltimore and Washington—8.45, 10.43 a. m., 12.42, 2.45, 6.44 p. m. Sundays—8.45, 10.43 a. m., 12.42, 2.45, 3.42, 6.44 p. m.

*Change cars at Bound Brook.

W. G. BESLER, Vice Pres. & Gen. Mgr. W. C. HOPE, Gen. Pass. Agt.

Lehigh Valley Railroad

Time table in Effect Nov. 18th, 1906.

LEAVE SOUTH PLAINFIELD, N. J.

7.55 a. m. daily (except Sunday) local to Mauch Chunk.

8.42 a. m. daily, express to Easton, Wilkesbarre, Rochester, Buffalo, and principal intermediate stations.

10.46 a. m. daily for Easton, Wilkesbarre, Ithaca, Buffalo and Chicago.

1.52 p. m. daily, local for Easton, Mauch Chunk, Hazleton, Pottsville and Shenandoah.

4.58 p. m. daily (except Sunday) "Wilkesbarre and Scranton Express" Solid vestibule train to Wilkesbarre through Parlor Car via D. & H. R. R. to Scranton and Carbondale.

6.40 p. m. daily, solid vestibule train to Buffalo, Toronto and Chicago and principal intermediate stations except Rochester.

6.23 p. m. daily (except Sunday) local to Easton.

FRANK ROWLEY, City Ticket Agent, 218 West Front Street, Plainfield, N. J. Telephone 112.

Arrival and Departure of Mails

PLAINFIELD POSTOFFICE.
Office opens 7 a. m., closes 7 p. m.
On Saturdays close half hour later.

NEW YORK MAIL.
Arrive—7:30, 8:40, 11.30 a. m., 2:30, 5:00, 5:30 p. m.
Close—7:30, 9:30 a. m., 1:00, 2:30, 6:00, 7:45 p. m.

SOMERVILLE AND EASTON.
Arrive—8:40 a. m., 1:30, 3:15 and 7 p. m.
Close—7:30 a. m., 1:45 and 4:30 p. m.

PHILADELPHIA—Direct.
Arrive—7:30, 8:40 and 11:30 a. m., 2:30, 7:00 p. m.
Close—7:15, 7:30, 9:30 a. m., 12:25, 2:30, 6:00, 7:45 p. m.

THROUGH FAST MAIL FOR EAST.
Close—1:00 and 7:15 p. m.

THROUGH FAST MAIL FOR WEST AND SOUTH.
Close—12:25, 6:00, 7:15 p. m.

PENNSYLVANIA, West of Easton.
Close—12:25 p. m.

ELIZABETH—Direct.
Arrive—8:40 a. m., 2:30, 5:30 p. m.
Close—7:30 a. m., 2:30, 6:00 p. m.

NEWARK—Direct.
Arrive—8:40 a. m., 2:30, 5:30 p. m.
Close—7:30, 9:30 a. m., 1:00, 2:30 and 6:00 p. m.

WATCHUNG, WARRENVILLE.
Arrive—12:30 p. m.
Close—9:00 a. m.

WATCHUNG.
Close—5:30 p. m.
Arrive—6:45 p. m.

SUNDAY MAILS.
Office open from 9:30 to 10:30 a. m.
Mail closes at 6:15 p. m.

E. H. BIRD, P. M.

Go to the News Stand

at the Central Railroad Station for all the latest foreign and domestic Magazines and weekly periodicals. Numbers furnished on shortest notice.

Plainfield Daily Press

and all the New York and Philadelphia morning, evening and Sunday papers delivered to any part of the city. Under new management. Open Sundays.

F. M. WAGNER
Formerly of Jersey City News Stand.

J. W. VAN SICKLE

122 North Ave., Plainfield, N. J.

Fresh and Salted Meats.

Game in Season. Philadelphia Scrapple. Orders called for and delivered promptly. Telephone No. 462-J

GROCER

Staple and Fancy Lines. Best Minneapolis Flours. Down town prices duplicated and quality of stock the best. Prompt deliveries a feature with me.

H. A. WEBER.
140 Liberty St. 'Phone 327-W

Great Bargains

may be had in Bicycles and Sundries at

Frucht's Bicycle Store,
224 W. Front St.

Hallet & Davis The Piano With A Reputation

If it were not one of the best Pianos made the Hallet & Davis would not enjoy the wonderful reputation it does today. A reputation won and held solely on merit and throughout nearly seventy years, too.

Why not send for our new illustrated catalog, which tells you many interesting facts about Hallet & Davis Pianos? 'Tis yours for the asking.

Bargains in used Uprights.

Hallet & Davis PIANO COMPANY
Est. 1839.
176 E. Front St., Plainfield.

"The Hallet & Davis Payment Plan saves you money, saves your nerves and saves your patience." m t w

John Mullins & Sons

Stoves and Ranges.

RANGE—Has a 5 hole, dandy baker, nickel trimmings, and meets all the requirements of a low priced range..... $7.50

RANGE—First class burner and baker, nickel trimmings, very heavy castings, neat in appearance, guaranteed to give perfect satisfaction, and you run no risk in ordering this range, at $12.00

OAKLAND HEATER—This is a comfortable parlor stove built like a furnace. It is a powerful heater, has a nickel base piece, constructed for comfort, and no stove, no matter what the price may be, will give more heat. You will find it an extraordinary good coal saver; special $7.50

NOVELTY PARLOR HEATER—This elegant stove is a perfect beauty in appearance, handsomely nickel plated, and we are safe in saying there is no square heating stove offered anywhere which equals it in beauty or heating powers. Specially priced $11.50

Blankets and Comfortables.

There never was an occasion when you couldn't get the right article here. Our prices for tomorrow are positively less than the mill quotations.

$2.98 Pair for **Scotch Wool Blankets,** in 11-4 sizes, silk bound, 5 lbs. weight; sold elsewhere at $4.50 pair.

$4.69 Pair for **Pure California All-Wool Blankets,** silk bound, white and colored. 11-4 size, 5 lbs. weight; reg. $6.50 value.

$2.69 Pair for **All-Wool Grey Blankets,** 4 lbs. weight, strong and durable. Price less than cost of the raw wool.

Comfortables—Silkoline figured, medium weight; regular $1.25 kind, at ..... .85

Imported Sateen Comfortables, in silk designs, heavy weight; $2.00 kind $1.49

Bed Pillows, warranted odorless, A. C. A. ticking; regular $1.50 kind, at ..... .95

218-220 Market St., Newark.

Tools of all Sorts

Carpenters' Tools
Masons' Tools
Machinists' Tools
Moulders' Tools

A SPECIALTY AT

GAYLE HARDWARE CO.
General Hardware and House Furnishings
Telephone 891-R Front St. and Park Ave.

ONLY DIRECT ALL-WATER ROUTE BETWEEN
New York, Boston and Charleston, S. C., Jacksonville, Fla.
St. Johns River Service between Jacksonville, Palatka, De Land, Sanford, Enterprise, Fla., and Intermediate Landings. The "Clyde Line" is the favorite route between New York, Boston, Philadelphia and Eastern Points and Charleston, S. C., and Jacksonville, Fla., making direct connection for all points South and Southwest.
Fast Modern Steamships and Superior Service
THEO. G. EGER, V. P. & G. M.
General Office, Pier 36, N. R.; Branch, 290 Broadway, New York

W. D. THICKSTUN, Agent, 197 North Avenue.

PUTNAM & DEGRAW.

Fancy Half Hose at 15c the pair. Gents' Neckwear at 25c and 50c
New Laces, Embroideries White Goods, Ginghams and Percales.
Black and White Silk Elbow Gloves $1.00.

DIAMONDS

Bought at Holt's will
Pay Big Dividends.

Because, in spite of the fact that diamonds have made several advances in the wholesale price in the last twelve months, we did not advance the retail price of our's because we bought heavily months ago—thus we're below the market price. Buy at

The Diamond Marketplace of Newark.

Frank Holt & Co.,
6 Academy St., opp. Postoffice.

Finest Mocha and Java Coffee

Our Superb Brand of Mocha and Java Coffee is a coffee you'll be proud to serve. Its purity, aroma and delicious flavor place it far above the average, although it's quite reasonable in price.

W. W. DUNN,
THE PARK GROCER
Duer Street and Lincoln Place

YOU WILL NEVER BUY A HOME WITH MONEY PAID FOR RENT IN THE PAST.
START NOW TO
OWN A HOME
at your home by taking out shares in
THE CENTRAL BUILDING AND LOAN ASSOCIATION OF PLAINFIELD.
J. F. MacDonald, Sec'y.
Smalley Building, 149 North Ave.

Mrs. John Brown,

Successor to John Burke and Jones & Co.

Cesspools and Vaults Cleaned from $3.00 upwards

Satisfaction Guaranteed. Don't give your order until you consult me. Estimates Cheerfully Given. Leave orders at J. T. Vail's, North avenue, Plainfield, N. J. Postoffice Box 718.
FRANK BURKE, Manager.

This Is Your Opportunity

Come in and talk with Gano. I always have time to tell you how you can get a home on easy terms. I now have a number of lots near the station I can sell you on terms to suit the buyer. Also some good bargains in houses—$1,500 and up.

M. F. GANO, 221 Park Ave.

Oysters R Good.

Choice Meats, Poultry, Fish and Oysters always on hand. Sugar cured Corned Beef. International Hams and Bacon.

F. Neidig, 94 Somerset St. Telephone 781

William H. Pope, ELECTRICIAN.

All kinds of electrical work done at reasonable prices
116 NORTH AVENUE.

TURKISH BATHS!
TRY ONE
Ladies, morning. Gentlemen, afternoons.
Take trolley to Sanitarium.
Somerset Street

AZIENZA

cures pimples and all inflammation of the skin. Used by people of refinement. Medicinal and toilet—25 and 50 cents.

CREAM.

Kindling and Grate Wood.

Cedar Posts and Bean Poles. Prompt deliveries. Orders received at 69 Somerset St.

JOHN MOBUS,
P. O. Box 228.

NOW OPEN.
Baths! Baths!
HOT AND COLD.
207 Park Avenue.
WM. CLAASSEN.

JOHN A. KOCH.

Dealer in
Meats, Poultry, Fish, Oysters, etc.
200 Watchung Ave.
Corner Second Street. Telephone 573-J
Orders Called For and Delivered.

Warren B. Travell, C. E.
GENERAL CONTRACTING and ENGINEERING
816 Third Place, Plainfield, N. J. Telephone 804-J

The Trust Company offers to the individual an opportunity to carry out his cherished purposes even after he himself has passed beyond the possibility of oversight and direction. Through its instrumentality he can provide surely for the comfort and well being of his family, for the education and maintenance of his minor children and for the prudent management of his estate as an entity until the time shall come for a division.
Inquiries will be gladly responded to.

THE PLAINFIELD TRUST COMPANY.
Assets $2,500,000.00

Bowling and General Sports

DIAMOND DUST.

George Allen has signed to catch for the Washington, (Pa.) team of the P. O. M. League. Allen played with the same team last season but was taken ill and obliged to return home before the close of the season.

"Phil." Smith, the local twirler, has received an offer from Manager Adam Nunebeck, of the Elizabeth team, to pitch for that club this summer. The club is a member of the outlaw Atlantic League, and although the offer of $200 a month with expenses is very tempting to "Phil" it is not likely that he will accept.

The management of the Clinton Avenue Club, members of the Plainfield Amateur League, has announced its lineup for the season as follows: Squires, Scott, Barkley, pitchers; Hermann and O'Loughlin, catchers; Barnes, first base; Brit. Martin, second base; Emery, third base; Jack Martin, short-stop; Adam Scott, left-field; Richard Scott, centre-field; Barkley, right-field.

Manager Bogart Conklin, of the Somerville Baseball Club, announces that the county seat of Somerset will have a strong team this season. He is not prepared as yet to give his lineup, but says that it will include several well-known ball tossers. Bogart is a little disappointed that he could not get in the amateur league organized here, because he believed that the rivalry would make things interesting.

BOWLING.

The Perseverance Lodge bowling team will take a jaunt to Newark Thursday night when a return game will be rolled with the Newark Lodge quintet on the Empire alleys. Two weeks ago the Newarkers swamped the Perseverance pinners in three straight games, but the locals have recovered their nerve and hope to make a better showing on the Newark "drives."

GOLF.

The Women's Metropolitan Golf Association has fixed among other dates, May 28, as the time for holding a one-day tournament at the Plainfield Country Club.

"Richest Man" Missing.

Los Angeles, Cal., March 11.—The entire Pacific coast is stirred by a report that Frederick Weyerhauser, a leading lumber man, disappeared from a train between here an Santa Barbara within the last forty-eight hours. Weyerhauser is said to be wealthier than John D. Rockefeller, and his lieutenants here are much alarmed. He passed through San Francisco and was recognized at Santa Barbara on a train bound for Los Angeles about noon on Friday. Since then his movements have been all impenetrable mystery. The leading hotels of Los Angeles or Pasadena have no record of him. The Southern Pacific officials having been appealed to, every trainman and operator has been notified to trace the missing man. He is seventy-eight years old, wears a gray beard and mustache, dark suit, black bow tie, and is bald in front. Robert L. McCormick, confidential man for Weyerhauser, is not with him on this trip. The missing man left Minneapolis some weeks ago to inspect his forests.

Offers to Manage Town.

Armour, S. D., March 11.—One man may run this town—not a political boss, but a business manager. J. C. Cantonwine is, with other taxpayers, disgusted with the city debt and high assessments. He will put up a bond guaranteeing that if given the management of the city's affairs he will demonstrate that a town and city can be run profitably when conducted along business lines. Some of the Aldermen look askance at the proposition, but the taxpayers generally would like to try it. Armour has two thousand inhabitants and is a thriving town, but it has a bonded debt of $40,000, and city warrants have to be sold at a discount.

Austin Which and family, of East Fifth street, expect to move to Brooklyn next month.

OBITUARY.

Mrs. Elizabeth Carroll.

Mrs. Elizabeth Carroll, a former well known resident of Elizabeth, died at the home of her daughter, Mrs. William W. Willis, of West Fifth street, shortly before noon today. She had lived in Elizabeth nearly all her life, coming to Plainfield last summer. Death was due to a complication of troubles brought on by advanced age. Beside Mrs. Willis, Mrs. Carroll is survived by a son, George T. Carroll, of Elizabeth, who is prominent in lodge and sporting circles and has many friends in this city.

George F. Fisher.

George F. Fisher died Saturday at his home on Park avenue, following a short illness with pneumonia. He had undergone a siege of grip and suffered a relapse that brought on the more serious trouble. Mr. Fisher was engaged in business in New York and formerly lived in the borough. He leaves a wife and two sons. He was a member of Plainfield Council, No. 711, Royal Arcanum. The funeral will be held at his late residence tomorrow afternoon at 4 o'clock.

James Victor Bowzer.

James Victor Bowzer, son of Mr. and Mrs. W. T. Bowzer, died yesterday at the residence of his parents on East Third street. He had been ill for a long time with a lingering complaint. He was twenty-five years old and leaves a wife. The funeral will be private.

Carman Venzea.

Carman Venzea, the four-months-old son of Mr. and Mrs. Ralph Venzea, of Scotch Plains, died at the parents' home Saturday. The burial will be made in St. Mary's cemetery this afternoon.

CLOSED PORTALS.

Trinity Commandery, No. 17, K. T., will elect officers at a stated conclave to be held on Monday night, March 18.

D. W. Little, treasurer of Plainfield Council, No. 711, Royal Arcanum, received a check on Saturday from E. A. Skinner, supreme treasurer of the order, for $3,000 to pay the death claim of Charles C. Burnet, who was a member of Plainfield Council. The check was received five days from date of mailing proof of death and thirteen days from date of death.

FROM THE FAR WEST.

The Young Men's Christian Association of San Francisco is about to begin the erection of a $500,000 building on the site of the one that was burned last April. It will cover a lot 87.6x187.6, will be nine stories high and, with the exception of three stores on the ground floor, will be devoted entirely to the association's uses. It will be the largest and most complete building of its kind in the United States.

Edward B. Condon, who went to Tanana, Alaska, without a dollar three years ago, now owns mining property worth a million dollars. On Christmas Day his friends gave a dinner in his honor at Fairbanks and presented him with a handsome watch fob. The old man burst into tears. He declared it was the only gift he had ever received.

A bill has been introduced in the California Legislature to allow the people of the State to vote at the next general election on the question of Japanese exclusion, as they voted in 1880 on Chinese exclusion. At that election they voted almost unanimously for exclusion.

Mrs. Lina Catherine Carlisle, whose father was a cousin of Abraham Lincoln and whose husband was a cousin of ex-Senator John G. Carlisle, of Kentucky, is dying in poverty at 340 South Olive street, Los Angeles. She was found starving there the other day by a chance acquaintance.

A German letter carrier in Bellingham, Wash., was found to be distributing leters and papers on his route fairly and impartially as to quantity, but regardless of addresses. When he was overhauled he said it was too much trouble to read the addresses.

Slays Father With Bat.

Solon, Ohio, March 11.—Richard Kennedy, Jr., a school teacher, twenty years old, struck his father yesterday with a baseball bat, killing him instantly. His father and mother were quarrelling and the son came to his mother's rescue, dealing his father the fatal blow. The boy surrendered to the police.

—Daily Press want ads. pay.

CHRISTIAN FIELD.

Bishop Scarborogh will visit St. Stephen's church, on Sunday, March 24, to confirm a large class.

St. Mary's Guild, of St. Stephen's church, will hold a sale of home-made cake at the parish house, Saturday afternoon.

The weekly meeting of the Congregational church Mission Study Class has been postponed until Thursday Afternoon.

The Women's Auxiliary of the Church of the Holy Cross will hold a sewing meeting in the parish house tomorrow afternoon.

The Women's Society for Christian Work of the Seventh-Day Baptist church is preparing an elaborate programme for the Japanese social to be held in the church Wednesday night.

Mrs. Adrian Lyon, of Perth Amboy, will speak on Immigration at the annual meeting of the Ladies' Missionary and Aid Society of Warren chapel Friday afternoon at 3 o'clock.

For the benefit of the deacons' fund of Trinity Reformed church, a musical and literary entertainment will be held in the lecture room of the church on Tuesday night, April 2, at 8:15 o'clock.

Miss Leila Druse, of the First Baptist church choir, assisted at the free Lenten recital at the Church of the Holy Cross, Saturday afternoon, and her singing was greatly enjoyed by a large congregation. F. Clinton Lee presided at the organ.

The Men's Club of the Crescent Avenue Presbyterian church will meet in the church parlors, Thursday night, and listen to an address by Rev. Dr. A. H. Lewis, editor of The Sabbath Recorder, on "The Bible Vindicated by Modern Criticism." The men of the church and congregation are cordially invited.

PERSONAL.

Mr. and Mrs. Alfred G. Thompson, of East Second street, are entertaining relatives from Montclair.

Mr. and Mrs. Nathan M. Samuels, and their son, Harold George, of Somerville, are spending a few days in town with relatives.

Miss Agnes Muir, of Essex street, who has been seriously ill with pneumonia, has passed the crisis and shows signs of improvement.

Mrs. Arthur Murphy, of Watchung avenue, accompanied by her aunt, Mrs. Warren Ackerman, of Scotch Plains, is spending a few weeks at Ormond Beach, Florida.

Mr. and Mrs. William D. Bauer and Kenneth, of Somerville, together with Theodore G. Rowe, of Newark, spent Sunday with Miss Mary L. Van Eps, of East Fifth street.

W. D. Manning, of East Seventh street, has purchased the Morgan Bird property on Randolph road and will move there today. He has leased his present residence to George Banghart, of East Fifth street.

CITY JOTTINGS.

—The Somerset County Board of Freeholders will hold its March meeting at Somerville tomorrow.

—The Board of Governors of Muhlenberg Hospital will hold its March meeting at the Casino tonight.

—Fred Breem, who was formerly a member of the local fire department, has engaged in the trucking business. His office is at 202 East Front street.

To Meet Head of His Clan.

Pittsburg, Pa., March 11.—Andrew Carnegie will find himself at the founder's day exercises in the $6,000,000 institute here on April 11, 12 and 13 in the presence of a man to whom, if he is a true Highlander, he owes more fealty than to President Roosevelt or King Edward VII. This is the Earl of Southeck, chieftain of the Clan Carnegie, for whom every member of the clan is expected to yield life and possessions when called upon. The Earl has promised to attend the exercises. He is eighty years old, a colonel in the British army and has won renown on the field of battle. He is also an author of considerable note. The chief of the Clan Carnegie has an estate of twelve thousand acres in the Highlands, his ancestral seat being known as Brechin Castle. Here he lives in the feudal style which gave Andrew Carnegie his ideas for the rehabilitation and maintenance of Skibo Castle.

TRENTONIAN UNCONSCIOUS FOR OVER FIVE WEEKS.

His Case Has Attracted Attention of the Medical Profession All Over the State.

After lying unconscious almost continuously since February 3, as the result of a fractured skull, John M. Cutter, a business man of Trenton, will be operated on at the Mercer Hospital in that place. He received his injury by falling down stairs at the Trenton Club.

The case has attracted the attention of medical men from all over the State, one of the most surprising features being the continued good physical condition of the patient.

Although this is not the longest time a man has been known to live in a state of coma, the interval since the accident has been more than it is generally believed that a man can survive. The periods of consciousness have been so few and so widely separated that the physicians in charge have had to resort to hypodermic nourishment to Cutter to sustain life.

Little or no variation of the heart action has been observed, though at times the pulse has weakened a trifle. In every instance it has rallied to almost a normal beat. The same has held true as regards the temperature of the patient, scarcely any fever having been apparent at any time.

The proposed operation is one that, while not uncommon, is considered as serious by experts. It is known as trephining, and consists of removing the damaged bone and substituting for it a metal plate. Owing to Cutter's unusually fine condition there is little doubt felt by the doctors that the operation will lbe successful.

TAXATION OF RAILROADS.

Arguments on Constitutionality of the New System Begin.

Argument on nine writs of certiorari to review the constitutionality of the new system of railroad taxation established by the Perkins act of last year were heard Saturday before Supreme Court Justices Fort, Pitney and Hendrickson, and it was agreed to hear the conclusion March 23 next, at the Court House, where the hearing was begun.

Richard V. Lindabury and William H. Corbin appeared on behalf of the interested railroads and their chief contention was that the statute in question is defective. Former Justice Bennett Van Sickel made an elaborate reply on behalf of the State, and Attorney-General Robert H. McCarter had a few words to say on behalf of the act. The latter will reply at length on the second and last day of the hearing, when John R. Hardin will be ready also to submit a brief. The exemption phase went over to the date named.

The railroads were not prepared to argue the entire issue and Mr. Lindabury, representing the united railroads, said he had not prepared his brief on the exemption question but would submit it later.

FATHER TEARS TROUSSEAU.

Trenton Bride Has Him Arrested for Alleged Spitework.

Trenton, March 11.—Charged by his daughter, Mrs. John Kish, a bride of less than a fortnight, with having stolen or ruined her wedding presents and with the tearing of her wedding gowns and other clothing, Lewis Sabo is under arrest at the Second District police station.

The daughter declares her father tried to prevent her from leaving home to begin housekeeping for herself, and when she refused he damaged her property for spite. Sabo declares that his son-in-law is indebted to him for a loan and refuses to make payment. The case will be heard by Justice Rees today.

Decision Help Workmen.

New York, March 11.—Workmen will be interested in a recent decision of the Appellate Division of the Supreme Court than an employee of a firm or corporation who is injured through the negligence of another employee is entitled to recover damages from the company for which both work. The decision was rendered in the case of Harry Best, an employee of the New York Central and Hudson River Railroad Company, who while on his way to work was run down at Seventy-second street and Eleventh avenue. He sued in the Supreme Court and recovered a verdict of $17,500. The company maintained as one of the forms of the defence that as Best was an employee of the company and was injured by the equipment of the company he was not entitled to collect damages. Judge Maddox held that because Best was an employee and was injured through the negligence of another employee it did not deter him from receiving damages. The company appealed the case, and the Appellate Division upheld Judge Daddox.

Cough Quickly Kills Aged Man.

Waterbury, Conn., March 11.—John Geary, an aged resident of Union City, was attacked by a coughing spell yesterday and coughed himself to death in six minutes.

The Office Boy—"Den youse fires me widout givin' me a chance er resign?" Employer—"I do. Get out!" The Office Boy—"All right. But I'll leave me address, where youse kin send yer apology in case dis affair turns out to be a Tillman joke er a Swettenham jest."—Judge.

THE CITY NATIONAL BANK

meets the requirements of every individual, whether in personal matters, or in business association, offering to all the facilities of a modern bank.

A general and legitimate banking transacted.

3 per cent. interest on satisfactory daily balances, subject to check.

3½ per cent. on savings deposits, compounded semi-annually.

Upon Time Certificates of Deposit, a special rate will be given.

Safe Deposit Vaults from $5.00 per year upward.

Storage of Va.uao.es at moderate rates.

LOUIS K. HYDE, President
JAS. T. CLOSSON, Vice-President
WM. F. ARNOLD, Cashier
ARTHUR E. CRONE, Asst. Cashier

A PEEP INTO THE FUTURE.

Prof. Robert Ellis Thompson, of the Philadelphia Central High School, has been taking a peep into the future, and has seen some marvelous things. Professor Thompson says: "There will be no cooking in the home of the future. All our food will be prepared in one large central kitchen by men who are experts. It will be purchased at wholesale by experts. It will be served by contract, the dishes being kept warm between layers of felt, as in Norway. All sweeping, washing and dusting about the home will be done by corporations employing experts, on a strictly business footing. Stairways will give place to safety elevators; great pipes connecting with a large exhaust engine will suck out the foul air and dust and ensure perfect ventilation. The drudgery now resting upon the wife and mother will be so lightened that she will have plenty of time to improve her mind and take part in the activities of the time beyond the home circle in addition to presiding with grace and beauty as the queen of the family."

Really, we hope that no one will be unkind enought to awaken Professor Thompson. 'Twould be a pity to spoil a dream like that.

KITCHEN HELPS.

Keep all the kitchen utensils in one place, and a small one at that. It will save time and steps.

Keep the cookbook directly over the cooking table on a slanting shelf, where it will remain open to be easily read and stay clean.

Let the water in which cabbage has been boiled cool before pouring it down the sink. This precaution will avoid an unpleasant odor in the kitchen.

When a pot or teakettle has boiled dry pour boiled water into it, never cold water. There will be little danger of the vessel cracking or the enamel peeling if this is done immediately.

A kettle that is placed directly upon the fire soon becomes coated with soot and lampblack, which are difficult to remove. To prevent this grease the bottom of the outside of the kettle. The black can then be easily rubbed off with a newspaper.

JERSEY EXHIBIT FOR FRANCE.

Winton C. Garrison, chief of the New Jersey bureau of statistics of labor and industries, has received a special invitation from the managers of the International Book and Paper exposition to be held in Paris, France, to make a department exhibit there. The exposition will be held from June to November, this year.

The Jersey exhibit will consist largely of documents, books and pictures. It is being designed practically to illustrate two matters. The most important of these will be the extent to which the state bureau has occupied the field of sociology in this State, and incidentally it will be made to show what states can do in keeping sociology and its advancement before the public. The other matter to be presented will be the extent to which the betterment idea has progressed in New Jersey manufactories.

Mrs. Elias H. Bird is visiting friends at Flemington.

WEINBERGER'S NEW YORK CLOTHING CO.
202 W. Front St., Plainfield, N. J. J. Weinberger, Mgr.

500 pair of Boys' 75c and $1 Bloomer Pants at 48c.

All very latest style spring Shirts, 75c quality, special 48c.

We now have the greatest selections of Spring Suits ever shown by any store so early in the season. The material, trimming, workmanship and style surpass all competition.

GREAT OVERCOAT SPECIAL.

We will place on sale tomorrow all the winter Overcoats we have left at just Half Price. They all must go.

$20.00 and $22.00 Overcoats at - - $10.00
$15.00 Overcoats - - - - - - $7.50
$12.50 Overcoats - - - - - - $6.50

Remember—These Overcoats are all this season's very latest styles. Positively the greatest bargains ever offered.

This Weather

does not suggest Spring and Summer Boots, but they're here in great variety. And if you happen to be needing Rubber Overshoes, we have the supply -::- -::-

VAN ARSDALE
127 East Front St.

A Clearance Sale.
WINSLOW ICE SKATES
HEATING STOVES
25 Per Cent. Discount.

on all Ice Skates now in stock. We still have a good assortment of Club and Hockeys.
Spalding Hockey Sticks, regular 25c, special.....20c
Spalding Hockey Pucks, regular 25c, special.....20c

10 PER CENT. REDUCTION
on the remaining stock of Heating Stoves.
Our Housefurnishing and Hardware departments are as complete as usual.
If you cannot find what you want elsewhere—Come to Griffen's.
Tinning and Plumbing a specialty.

A. M. Griffen, 119-123 East Front Street. Tel. 6-J.

Skirts

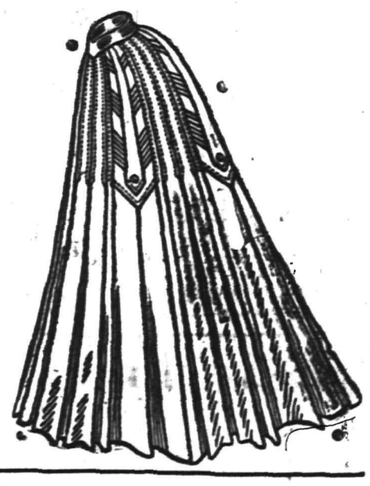

Sample Skirts made from the very highest grade chiffon, panamas, broadcloths and mixtures, scarcely two alike, but all the very latest spring models. Values positively from $4 to $6, choice while they last at

2.98.

The Paris

IF YOU ARE LOOKING FOR
TRUNKS, SUIT CASES OR BAGS
CALL AT
O. M. DUNHAM'S, 129 Park Ave
TRUNK STRAPS—ALL SIZES.

HARRY K. LISTER
161 North Avenue, opposite Depot
Victor and Edison Talking Machines, Red Seal Records, Edison Gold Moulded Record.

USE PRESS WANT ADS

ROADSTERS' CALENDAR.
Sun Rises 6:15 a. m.
Sun Sets 6:03 p. m.
Lanterns must be lighted 7:03 p. m.

THE DAILY PRESS.

THE WEATHER
Rain tonight and Wednesday; warmer tonight.
Maximum 42, minimum, 22.
24 hours ending at noon. Ther. at noon 42.

Established May 10, 1887. PLAINFIELD, NEW JERSEY, TUESDAY, MARCH 12, 1907. Two Cents a Copy—$5 a Year.

TELL OF JERSEY ROADS

Commissioner Hutchinson and Supervisor Meeker Speak Before National Body.

AT PITTSBURG, PA.

Plainfielder Explains How a Good Road Is Made—Jersey Well Represented.

State Road Commissioner E. C. Hutchinson, State Supervisor of Roads R. A. Meeker, together with County Engineers Joshua Daughty, Jr., of Somerset; Colin R. Wise, of Passaic; Frank J. Epple, of Mercer; J. J. Albertson, of Camden, and W. H. DeNyse, of Monmouth, who have been appointed as delegates by Governor E. C. Stokes, to represent the State, left yesterday for Pittsburg, where today and tomorrow they will attend the National Congress of Road Builders to be held in connection with the fourth annual convention of the American Road Makers' Association. The sessions will be held in Carnegie Hall.

Of special interest to New Jersey is the fact that Commissioner Hutchinson presented this morning a paper on "The History of Road Building in New Jersey." This paper shows that road building in the State began in 1868 at Orange, and it gave an interesting sketch of improvements made from that time to the present date, including the history under the State Aid Act, New Jersey being the first State to adopt such a measure.

New Jersey leads the States of the Union in road building, Massachusetts being second, Connecticut third and New York a poor fourth. New Jersey has been able to build the best roads for $7,000 a mile, while New York has been paying $14,000 a mile. Under the State Aid Act this State has 1,154 miles of macadamized roads, while under the county bonding act, the various townships, boroughs and towns have built as many more miles of macadam roads, making a total of 2,300 miles, outside of the city streets.

Following the paper by Commissioner Hutchinson, Mr. Meeker, who has been closely identified with road building in the State for several years, having supervised much of the work, read a paper on "The Fancies, Fallacies and Facts of Road Building." This was unique in that Mr. Meeker chose for his subject a Scripture selection that proved to be appropriate. It reads as follows: "Make straight in the desert a highway .... Every valley shall be exalted, and every mountain and hill shall be made low: and the crooked shall be made straight, and the rough places plain."

Mr. Meeker referred to Claudius Appius, the old Roman road builder, and the famous "Appian Way," well known in picture and story, but he said that it was too hard for the travel of horses and is today as much avoided as possible. While the idea lived after Appius no one ever thought of copying it. It was only in the use of thoroughly drained earth was to be found the sure foundation for good roads and only then is progress made.

Some people were prone to look upon macadamized roads as something nice to have a luxury, but very expensive. Mr. Meeker cited the fact that New Jersey has added hundreds and thousands of dollars to the realty value by having good roads. He referred to the first road built by him when he used 16 inch telford. This he found to be expensive and hard and the top wears off easily. Citing a case of macadamizing in Plainfield, he spoke of twelve inch telford used on Park avenue and four inch used on East Front street. The latter was found to have more elasticity and would wear better, while with the twelve or fourteen inch the frost would heave it.

Mr. Meeker then explained according to his ideas and his own experience how to build a model road. In the first place he said that there should be a grade of five per cent. or less, fill up the flats one half of one per cent., cut off all waters by underdrain, establish a crown on the road three quarters of an inch per foot. Cut out the sub-grade, being careful to give it the same curvature as a finished road. Roll the sub-grade until it is hard and smooth, removing all spongy and vegetable earth. Spread the bottom course evenly, roll and add binder and continue rolling until the stone ceases to sink and creep in front of the roller.

Then spread the second course and roll it with additional binder and water until the whole surface is hard and smooth, carefully filling with stone any depressions that may appear and then finish the whole with a course of three-quarter inch stone and screenings. The last must be soaked with water and rolled until a wave of mud is found in front of the roller, being careful to commence

(Continued on Page 8.)

PLAINFIELD MAY GET A COAL INSPECTOR

IF DAAB'S BILL IS PASSED COMMON COUNCIL CAN APPOINT ONE.

Assemblyman Philip Daab's bill, authorizing governing bodies of second class cities to appoint inspectors of coal, ice and other wares and merchandise sold in said cities, salaries of such inspectors to be fixed by such governing board, not exceeding $1,000 per year, was passed unanimously last night in the House at Trenton.

Under the provisions of this bill, should it pass the Senate and be signed by Governor Stokes, the Common Council of Plainfield will have power to appoint a citizen to inspect coal delivered by local dealers and ascertain whether it comes up to the required standard in weight and quality. The same act will apply to ice and wares and merchandise. For some time there has been considered agitation in this direction particularly regarding coal and ice, but in the absence of legislative action nothing could be done.

CONTEST FOR BRIGADIER.

Talk of Deal Whereby Third Regiment Will Vote for Second's Candidate.

The chances of electing a successor to Brigadier-General Q. O'M. Gillmore, resigned, tonight are said to be brighter than they have been since the deadlock between Colonel Dennis F. Collins, of the Second Regiment, and Colonel John C. Mather, of the Third, which occurred two weeks ago. There has been talk to the effect that Governor Stokes had been urged to appoint Colonel Mather, but that he refused to interfere in military matters unless no other course was open to n im. This talk is taken as a fiction because, it is pointed out, the attorney-general has advised the Governor that he has no power of appointment in such cases and that the only legal method is by the present election form.

It is said that since the last meeting of the officers of the two regiments there have been overtures made by both sides. A deal, according to one on the inside, has been made, whereby the Third Regiment will be sent to Washington, D. C., on May 2 to participate in the McClellan monument unveiling ceremonies and is also to be known as the heavy artillery regiment, having the privilege of visiting forts and the like, all in exchange for supporting the Second Regiment candidate for promotion.

Funeral of F. M. Slater.

The funeral of Fred Mortimer Slater, who died suddenly Friday morning, was held at his late home on Jackson avenue, yesterday afternoon. It was attended by a large gathering of friends, many being from New York, Elizabeth and other places. Rev. Dr. J. A. Chambliss, pastor of the First Baptist church, was in charge. There was an unusually large display of floral tributes. Interment was made in the North Plainfield cemetery, the pall bearers being James K. Arnold, John H. Williams, E. A. Vermeule and Charles Steiner.

Addition to S. S. Building.

The trustees of the First Baptist church have decided to make some extensive improvements in the Sunday-school room of the church, which will provide four large size class rooms, that can be shut off from the main room during the teaching of the lesson. The rooms will be built on the Grove street side of the room and will be so constructed that the partitions can be rolled back, throwing the whole room into one open space, when necessary.

An Evening of Games.

The Men's Club of Grace Protestant Episcopal church enjoyed an evening of games last night. They met in the basement of the Casino, instead of at the parish house, and the members divided their time between bowling, pool, billiards and smoking. The affair was much enjoyed.

Railroad Victim Buried.

The funeral of Alexandreo Pandolino, who was killed on the railroad Sunday, was held at St. Mary's church this morning. The mass was conducted by Rev. Father Sciola and interment was made in St. Mary's cemetery.

Mrs. Carroll's Funeral.

The funeral of Mrs. Elizabeth Carroll, who died yesterday morning at the home of her daughter, Mrs. William Willis, of West Fifth street, will be held at St. Mary's church Thursday morning at 9 o'clock, where requiem mass will be offered. Interment will be in Calvary cemetery, New York.

Girls' Basketball Game.

The girls' basketball five of the Plainfield High School meets the girls' team of the Westfield High School in a game tomorrow afternoon in the latter's gymnasium.

TROLLEY FARES FIXED BY ASSEMBLY MEASURE

HUDSON ASSEMBLYMAN'S BILL ALSO PROVIDES FOR TRANSFERS.

Assemblyman Aufderheide, of Hudson, introduced a bill in the Assembly at Trenton last night fixing trolley car rates as follows:

Not more than five cents for every ten miles transportation, coupon or tickets sold at follows: 25 tickets $1.00, 50 tickets $1.75, 100 tickets $3.50; larger amounts at the rate of the 100-ticket book. Each coupon thus sold to entitle the holder therof to one ride not exceeding ten miles.

Each cash fare or coupon shall entitle the bearer to transfer to any other line owned, leased or operated by the same company and shall ibe good for one hour at the junction point. This act shall apply to corporations or organized steam railroads which run electric cars thereon.

L. L. MANNING TO BUILD.

Will Erect Four Story Structure on West Front Street.

L. L. Manning, owner of the property at West Front street and Central avenue, has decided to erect thereon a handsome brick building four stories in height. The first floor will be devoted to stores, while the three upper floors will be used for comodious apartments. The building will be a modern one in every particular. Mr. Manning has signed the contract for the mason work with Townley Brothers, of North Plainfield, and a little later the other contracts will be executed.

It was the intention of Mr. Manning to erect the proposed building two years ago, but material and labor were so expensive that he abandoned the project at that time. He has since completed his plans, although they have not yet been filed with the building inspector. There will be several stores on the West Front street side and also on Central avenue, while the apartments will be the finest yet constructed in this city.

Elias Nadel Marries in New York.

Elias Nadel, of this city, and Miss Sarah Bardach, of New York, were married Sunday night at Lafayette Hall, New York, in the presence of a large number of relatives and friends. The groom is a member of the Young Men's Hebrew Association, of this city, and that organization attended in a body. Samuel Rothberg, the president, presented the bride with a handsome clock on behalf of the association. The Young Men's Progressive Club, of New York, also attended in a body, Mr. Nadel being an officer of that organization. The couple have gone to Niagara Falls on a wedding trip. They will reside at 311 Liberty street.

Shot Snow Shoveler for a Burglar.

Elizabeth, March 12.—James Thorn, a negro, was shoveling snow in the backyard of George G. Hollins, of 126 West Jersey street early yesterday morning, and the noise of his labors awakened Hollins. Hollins thought a burglar was at work in the rear of his house. Throwing up a window he began firng his revolver. Thorn was hit, and as there was no flow of blood it is feared that blood poisoning will result.

Gold Medals to Invade Bound Brook.

Muir's Gold Medal minstrel troupe, of this city, will appear in Voorhees' hall, Bound Brook, tonight. The show will be under the auspices of the Pierce school at East Bound Brook and will be for the benefit of its piano fund. The advance sale of seats indicates that the troupe will be greeted by the largest audience it has appeared before this season.

Frelinghuysen Bill Passed.

Senator Joseph Frelinghuysen's concurrent resolution No. 16, providing for a constitutional amendment to allow of the election of members of the Assembly by districts, passed the House as quickly last night as it did the Senate recently.

Annual Meeting Hope Chapel.

The annual meeting of Hope chapel will be held Thursday night, April 4. There will be reports from officers of the chapel, Sunday-school and various societies of the chapel. The church treasurer and assistants will be elected and other matters of importance considered.

Stole $24.

James Davis, colored, arrested on complaint of John Gillman, also colored, from whom he stole $24 by breaking into a trunk, was held for the grand jury in $200 bail this morning by Judge Runyon. He acknowledged the theft.

Such a Bump!

What happened to the Y. M. C. A. league basketball team when it met the leaders from Orange, last night, is too shameful to write in detail; in mercy to the pounded Plainfielders this report is brief. The score was 71 to 19.

—Advertise in The Daily Press.

DR. WILLIAM H. ANTHONY PUT ON THE HOSPITAL STAFF.

Appointed Pathologist and Bacteriologist By the Board of Governors.

Dr. William H. Anthony, for several months the house physician at Muhlenberg Hospital, and who has since entered into general practice here, has been appointed pathologist and bacteriologist at the hospital. The appointment was made last night by the Board of Governors on the recommendation of the medical board.

The medical board submitted the following report for February:

Patients remaining at last report, 36; admitted, 57; total number treated, 93; discharged cured, 10; improved, 8; not improved, 1; died, 5; remaining, 39; operations, 31; hospital days, 1,019. There were 41 patients in the dispensary, 159 visits of patients and 10 operations.

ENTERTAINMENT FOLLOWS CHRISTENING OF BOY.

Mr. and Mrs. H. Adelberg's Reception Was Largely Attended.

Mr. and Mrs. H. Adelberg, of East Second street, entertained relatives and friends at their home Sunday afternoon and night in honor of the christening of their son. The ceremony took place in the afternoon with Rabbi Davison, of this city officiating. The boy was named Charles. Judge William Newborn acted as godfather and Mrs. Newborn godmother, while Morris Abrams was the former's assistant.

Following the christening, dinner was served and at its conclusion an informal social session was enjoyed. The decorations throughout the house were elaborate but tasty.

The guests present included Mr. and Mrs. A. Adelberg and Max Adelberg, of Flatbush; P. Adelberg, of Cedarhurst, L. I.; Mr. and Mrs. L. Goldin, Mr. and Mrs. Samson, Mr. and Mrs. J. Simon, Mr. and Mrs. M. Monne, Mr. and Mrs. P. Levine, Mr. and Mrs. A. Sugerma, of New York; Mr. and Mrs. S. Ullmann, of Jersey City; Mr. and Mrs. I. Bordin, of Perth Amboy; Mr. and Mrs. N. Samuels, of Somerville; N. Berger and daughter, of Lincoln; Mr. and Mrs. I. Shapiro, of Philadelphia; Mr. and Mrs. M. Abrams, Mr. and Mrs. Harry Dreier, Samuel Dreier, Mr. and Mrs. M. Leichtentritt, Mr. and Mrs. J. Weinberger, Mr. and Mrs. J. Fass, Mr. and Mrs. Hrry Feinberg, Mr. and Mrs. Hochberger and Mr. and Mrs. Hahn.

TEA FOR RETIRING PRESIDENT.

Informal Affair Held at the Home of Mrs. Clarence Bond.

Under the auspices of the Ladies' Aid Society, of the First Presbyterian church, a reception and tea was given to the retiring president, Mrs. David K. Young, at the home of the new president, Mrs. Clarence Bond, of East Front street. The affair was attended by more than one hundred women from the church.

Mrs. William H. Shotwell, Mrs. Abram Cadmus and Mrs. Campbell MacKillop poured tea and coffee and were assisted in serving by Miss Linda Cave, Miss Charlotte Cave, Miss Clara VanVliet, Miss Bertha Hill and Miss Bessie Bond.

NEW JERSEY'S TRIAL TRIP.

Battleship Will Be Sent Over the Sea Course This Week.

Newport News, March 12.—The battleship New Jersey will be given a trial at sea this week. A special board will arrive today from Washington. The battleship, probably, will put to sea soon after the arrival of the board.

It is said that the cruiser St. Louis, now at the Southern drill grounds below the Capes and engaged in target practise, will be one of the three cruisers the Government will send to the French Exposition. The squadron will leave soon after the opening of the Jamestown Exposition.

Another P. H. S. Prize.

In addition to The Daily Press prize award another new prize is to be given for the first time this year to the Plainfield High School. The prize is a silver cup and is offered by the Yale Club of this city to the student who has the best standing in both scholarship and athletics. This cup will be on exhibition at the coming meeting of the Yale Alumni Association of this city.

Casimir-Perier Dead.

Paris, March 12.—Jean Paul Casimir-Perier, former President of France, who had been seriously ill since October last, died today. He was nearly 60 years of age, having been born on Nov. 8, 1847.

Warship Blown Up.

Paris, March 12.—The battleship Jena is reported to have been blown up at Toulon, with 700 men aboard.

—Neuman Brothers' store is headquarters for the best there is in the line of canned goods. They are the local selling agents for White Label and other well known brands.

ANOTHER COLD COUNTRY TRAVEL TALK HEARD

DILLION WALLACE TELLS OF LABRADOR AT CRESCENT AVENUE CHURCH.

Dillon Wallace, the Labrador explorer, who went into the wilderness after the body of Leonidas Hubbard several years ago when the latter starved to death after an unfortunate choice of trails, spoke to a large audience at the Crescent Avenue church last night. He appeared under the auspices of the Boys' Mission Band.

Mr. Wallace did not speak of the Hubbard expedition, but of a later trip of 2,000 miles by himself. He showed a great many views—more than he usually did, he said,—and they made his talk highly interesting. He spoke of Dr. Grenfell and his mission at Battle Harbor, at some length, and the audience heard him with natural interest. Dr. Grenfell's picture was applauded warmly.

Mr. Wallace gave interesting hints of life in the Labrador country. The audience learned, among other things, of how pemmican of a certain kind is made. Dried beef, tallow, sugar and raisins are mixed, and a pound is supposed to be a man's ration for a day.

NEW SOPRANO SOLOIST.

Miss Anna L. Case Engaged By the First Presbyterian Church.

Miss Anna L. Case, of South Branch, a talented soprano, who has been the organist and soloist at Neshanic during the past year, has been engaged as soprano soloist at the First Presbyterian church for the coming year and she expects to assume her new position about April 1. She sang at the church on trial last Sunday and was enthusiastically received by the congregation at both the morning and evening services.

Miss Case, who is nineteen years old, has a voice of remarkable sweetness and perfect control. She was a pupil for three years of Miss Kate Opdyke, of Somerville, and during the past seven or eight months has been studying with Mme. Renard, of New York. She has natural musical talent and is an exceptionally fine reader of music. Next Sunday Miss Jessamine Burd, of Somerville, contralto, will sing at the church on trial for the position to be vacated by Miss Edna Nicholl, who resigns May 1.

BRASS CANNON FOR MONUMENT.

Condemned Metal May Be Used By Elizabeth for Scott Memorial.

At last night's meeting of the Scott Monument Association at Elizabeth, the president was authorized to appoint a committee of fifteen to solicit subscriptions, and the executive committee was requested to consider the advisability of having printed certificates or some kind of insignia of membership. Letters were received from Senators Kean and Dryden and Congressmen Fowler, Hughes, Hamill, Loudenslager, Howell, Parker and Wood, assuring the committee that they would do all in their power to effect the passage of the bill introduced by Senator Kean, which provides for the appropriation of 25,000 pounds of condemned brass cannon out of which to cast the proposed memorial.

P. H. S. Oracle Prize Number.

The March number of the Plainfield High School monthly publication, The Oracle, came out yesterday with the prize cover design, drawn by Weston Gavett. Each department is headed with a design, for some of which prizes were awarded in the recent competition. "Understudy to a Nihilist" is the title of the prize story, written by DeLancy Ferguson. Other stories in this number are: "Mrs. O'Grady's Interview with the Census Man," by Miss Helen Whitney; "'Henri,' the Donkey," by Guion H. Fountain; "When Kenmore's Horse Ran Away," by William Lambert; "'Hickory' Jones' 'Health Joint,'" by Walter Knokilton; and "The Book Agent and the Lady with No Time to Waste," by F. Williams. This issue also contains cuts of the school glee club and instrumental clubs.

Brightside Circle Fund.

Mrs. Calvin H. Rugg, of Grandview avenue, has offered the use of her house to the Brightside Circle, of the King's Daughters, for an entertainment to be held there tonight. Mrs. J. A. Powlison has charge of the entertainment and the affair will be given for the purpose of raising funds with which to meet the circle pledge for the salary of the city nurse.

Dramatics at Truell Court.

Several women stopping at Truell Court are planning to give a series of dramatics at the court soon after Easter. The entertainments will be given on an elaborate scale.

CORPORATION COUNSEL ADVISES COMMISSION

CRAIG A. MARSH EXPLAINS LEGAL ASPECTS OF CONSOLIDATION.

Corporation Counsel Craig A. Marsh appeared before the bi-municipal consolidation commission yesterday afternoon at Mayor Fisk's office. He had been requested at the last meeting to give an opinion regarding the legal aspects of the proposed merger of North Plainfield and Plainfield and this he did in an informal but thorough way.

It is not known whether he advised that there were any insurmountable constitutional barriers to the proposed consolidation for President Alexander Gilbert, who is the only one authorized to speak for the commission declined to tell. His refusal is in compliance with a rule adopted by the commission weeks ago not to give anything out until a report is made to the governing bodies of the two places. It is reported, however, that Mr. Marsh holds that consolidation may be accomplished provided remedial legislation is passed by the Legislature.

HOPE CHAPEL TO HAVE SPECIAL EASTER SERVICE.

Elaborate Programme of Music and Offerings for the Organ Fund.

The Easter Sunday services at Hope chapel will be of special interest this year. There will be an elaborate programme of music, both morning and evening by a considerably increased choir. At the morning service there will be children baptism. Mrs. Robert Patterson hopes to have the memorial to her son, Harvey Patterson, completed before that day. This is a beautiful marble baptismal fount to be placed on the attractive standard recently put in position.

Probably, the most interesting feature of the day will be the offerings. They will all be for the Squires' Memorial organ, at both church services and the Sunday-school session. If the amount obtained is what is hoped for the organ will be ordered at once. The organ fund now amounts to $600 and it is desired that $200 be added to it this month. The organ desired will cost something over $1,600, and will require five months to build.

TWO MEMBERS GET APPLAUSE.

Congratulatory Votes Extended John Baader and R. E. Perkins.

Two members of the House at Trenton last night were in for a round of applause. Assemblyman John Baader, who was appointed a police commissioner of Newark, was congratulated through a resolution presented by Assemblyman Patrick Corish, of Essex. The resolution called for congratulations and "commiserations."

Assemblyman Randolph E. Perkins, of Union, was the other congratulated member. He rescued a would-be suicide from the waters of the Hudson last Friday. Two resolutions were entered in behalf of Mr. Perkins, and when Clerk Michael W. Higgins read the last one, recommending the Union man for a "Carnegie medal," a loud clapping issued from the members and the galleries, which were well filled with members of the fair sex.

WANTS SINGERS' CONVENTION.

Home Week Committee to Ask Societies to Meet at Elizabeth.

The executive committee for the Old Home Week celebration at Elizabeth last night decided to arrange for a State convention of the German singing societies of New Jersey, to take place during the week of the celebration.

Acting in accordance with a communication received from the State secretary of the Saengerbund at the meeting last night, Charles A. Trimble was persuaded to resume his duties as corresponding secretary.

Plainfield Theatre News.

Manager Counihan has secured Edward Waldmann in "Dr. Jekyll and Mr. Hyde" to play Friday, March 22, under the auspices of Wetumpkah Tribe of Red Men. Waldmann has his own strong company that played with him through the East. He will play in Plainfield, Elizabeth and Newark before he opens his engagement in New York at the Bijou in April. "Dr. Jekyll and Mr. Hyde" is a high class play which theatregoers will appreciate. It is a great lesson that Stevenson portrays and is sure to be greeted with a crowded house.

Auto Class to Resume.

Professor Clarence B. Brokaw, head of the Y. M. C. A. automobile school, will resume his classes at the association tonight, after a two weeks' suspension on account of his illness.

WATER BREEDS SKEETERS

Prof. John B. Smith Says Expenditure of $350,000 would Rid State of the Pest.

DUE TO THE MARSHES

State Entomologist Talks Interestingly Before Men's Club of First Baptist Church.

Although a little out of season the illustrated lecture by Prof. John B. Smith, of New Brunswick, before the Men's Club of the First Baptist church, last night, proved to be one of the most interesting in the series of club entertainments. The pestiferous little insect so well known to all was shown up in all his glory and the peculiar traits for which he is noted explained in the minutest detail. Not only was the lecture interesting, but highly instructive and served as a means of showing how one can rid his home and surroundings of mosquitoes.

Prof. Smith's talk covered that part of the mosquito's existence from birth to the time it is banished or allowed to multiply and inflict whole communities and even a State. He explained that there are forty different kinds of mosquitoes and that it is quite important to be able to tell at least a few species and know where and how they breed.

He began with the common variety, known as the house or rain-water barrel mosquito, which has its birth as a wriggler. Prof. Smith explained at the outset that where there is no water you will find no mosquitoes. They cannot exist without water.

In speaking of the house mosquito the speaker said that they are to be found now in the cellar waiting for the warm weather so that they may lay their eggs. He stated that this variety is provided with brush-like wings which are kept constantly in motion gathering in the microbe organism to be found in water and upon which they live.

This variety does not exist in the grasses, where there is no dampness. By covering the pool or rain water barrel with oil it serves to choke the insect for he is unable to get air through his tubes.

The peculiarities of the malaria mosquito were then explained. This variety, he said, has spotted wings and his method of laying eggs is different from any other. They are to be found on top of the water and feed on things to be found on the surface. Its habits are different from the house mosquito. In the case of the latter variety they maintain a perpendicular position, while that of the malaria insect is always in a horizontal position. Each mosquito has a battery of six different lancets with which to carry on its troublesome work. One peculiarity noted was that the male insect cannot draw blood, but in the case of the female it obtains blood first by dropping a little poison beneath the skin which tends to thin the blood, otherwise it would not be able to take it up.

Views taken in New Brunswick and other places were shown, giving an idea how the insects breed in pools and marsh lands. He stated that one cubic foot of water would breed 100 mosquitoes. Contrary to the accepted belief, the Hackensack meadows are not a good place to breed the insects. He considered the oil treatment only a means of temporary relief, declaring that strict sanitary inspection and the removal of all pools of water of every description the only safe and sure way of ridding a section of them.

In referring to the salt marsh mosquito, Prof. Smith said that Plainfield is a little too far away to be bothered with this variety much, yet he cited the fact that in the summer of 1903 there was a plague of the pest throughout this part of the State, due to the fact that an unusually large number were bred on the salt marshes and became very active.

In the opinion of the professor the State can be rid of the mosquito by the method of digging ditches to drain off the surface water to be found in hundreds of places. He stated that there are 296,000 acres of marsh land in the State, one-third of which breeds mosquitoes and that $350,000 would permanently rid the State of the pests.

Prof. Smith exhibited a large number of views showing the mosquito in every stage of its existence. He also displayed pictures of the experimental stations where tests are carried on for the purpose of studying every phase of the life of a mosquito. Prof. Smith inaugurated this work over five years ago in New Jersey and has made substantial progress. He has plans which will carry on even a more progressive campaign against this common nuisance—the mosquito.

At the close of the lecture a vote of thanks was given to Prof. Smith for his instructive and entertaining talk.

—Daily Press want ads. pay.

¶ We close daily at 5.30, Saturdays excepted. . . .

A. E. Force & Co.

THE WHITE STORE

¶ We close daily at 5.30, Saturdays excepted. . . .

We Give S. & H. Green Trading Stamps — The STORE THAT SAVES YOU MONEY

OUR FIRST ANNUAL NOTION SALE!

For one week only, you can buy Notions at the "White Store" Cheaper than ever sold before in Plainfield. We want you to get better acquainted with our Notion Department. Below are only a few of the many things sold much under price. (See window display.)

PEARL BUTTONS—Good quality; all sizes, 14 to 22; regular 4c doz. . . . 2c

PEARL BUTTONS—Best quality; all sizes; regular 7½c a dozen. 4c

PINS—Best quality brass pins; all sizes; BB, F3½ Sc. and Mc., regular 5c paper 3½c

PINS—B. F. Taylor & Co.'s imported English pins; all sizes; regular 12c, 8c

SAFETY PINS—Defiance Safety Pins, assorted sizes on a card; regular 3c a dozen for. 2c

SAFETY PINS—Clinton Safety Pins; all sizes; regular 7c, 8c, 10c a doz., for this sale, all sizes, at. 5c

CUBE PINS—Large Cube Pins; all colors, white, black and assorted; regular 8c and 10c, for. 5c

HAT PINS—Long Hat Pins, 6 on a card, assorted sizes; regular 1c a piece; per card of 6 for. 3c

HAIRPINS—Imported Hair Pins, 144 pins to the package; medium and large sizes; regular 10c per package, for 5c

HOSE SUPPORTERS — Children's Hose Supporters, black and white; all sizes; regular 15c quality, for 8c

TAPE—Large roll Tape ½ inch wide, 24 yards to the piece; regular 10c, price 7c

FEATHER STITCHED BRAID—6-yd. piece, of fine patterns of Feather Stitched Braid; regular 10c quality, for 5c

BUNCH TAPE—Special non-twisting Tape, containing 12 pieces, assorted widths; regular 8c value, for. . . 4c

SEAM BINDING—All silk popular Seam Taffeta Binding; fine quality; regular 12c per piece, for. 9c

PIN CUSHIONS—Large Tomato Pin Cushions; value 7c, for. 4c

TOOTH BRUSHES—Special lot of imported samples fine quality 4 and 5 row; regular 15c and 19c quality, for 9c

HAIR BRUSHES—Regular value 25c, sale price 12c

HAIR RATS—Fine Hair Rats, 10 and 12 inches; all colors; regular 10c quality, for 5c

KID CRIMPERS—Leather Kid Crimpers, 6 and 7 inches long; regular 10c value, for 5c

DRESSING COMBS—Imported Horn Dressing Combs, celluloid and fine combs; value 19c; special, for. . . . 10c

SHOE LACES—Extra quality Black Tubular Shoe Laces, 4-4, 5-4 and 6-4 long; regular 10c and 12c per dozen, for 8c

DRESS SHIELDS—Fine lot of light weight Dress Shields, all sizes, 2, 3 and 4; regular 10c and 12c quality, for 8c

PINS—Well known Sampson Pins, 400 pins on a sheet; assorted sizes; 4c value, for 2c

BACK COMBS—Special lot of Plain Back Combs in the newest styles and shapes; some worth as high as 50c; all at the special price. . . 10c

TAPE MEASURES—Fine satin double stitch Tape Measures, 60 inches long; regular 5c, for. 2c

SPOOL COTTON—200 yards Dragon brand; special 2c

BELT PINS—For giving long waist effects; 5c value, for. 3c

MOURNING PINS—Small boxes of dull and bright heads; regular 2 for 5c; special for. 1c

ASBESTOS IRON HOLDERS—The regular 5c quality, for. 3c

DARNING WOOL—On cards with needle attached; 5c value. 2c

HOSE SUPPORTERS—Warren Bros. Satin Pad Supporters; 4 straps; all colors; regular 25c quality, for. . . . 19c

THE FAD HOOK AND EYES—Black and white; 2 dozen on cards; value 3c, for 1c

SCHEERER & CROWN

74 and 76 Market St., Newark, N. J.

The most liberal credit house on earth. Prices always one-third lower than others ask for similar quality.

NO DEPOSIT REQUIRED

WE FURNISH A 3-ROOM FLAT COMPLETE FOR $75.00

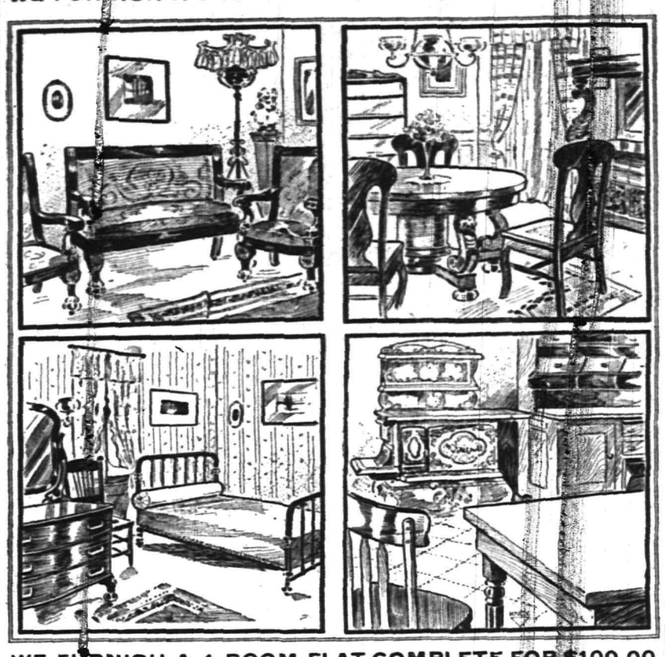

WE FURNISH A 4-ROOM FLAT COMPLETE FOR $100.00

A postal card will bring our salesman to your home to take your order on the following terms of credit:

For Furnishings of 1 Room, no deposit, Payments 50c weekly;
For Furnishings of 2 Rooms, no deposit, Payments $1.00 weekly;
For Furnishings of 3 Rooms, no deposit, Payments $1.50 weekly;
For Furnishings of 4 Rooms, no deposit, Payments $2.00 weekly.

Carfares Allowed when Purchases are Made at the Store

THE DAILY PRESS may be obtained from the following Newsdealers and Agents. 10c. a week.

CITY.

Union News Co. . . . . R. R. Station
J. M. Harper . . . . . 411 Park Ave.
E. A. Laing . . . . . 149 W. Front St.
A. D. Mallinson . Fourth and Liberty Sts.
Trolley Waiting Room . . . . Watchung Ave.
M. Estil . . . . . 111 Park Ave.
Debele & Stahl . . . . . 113 Somerset St.
Blaney & Son . . . . . 331 Watchung Ave.
T. A. Garthwaite . . . . . 212 Watchung Ave.
A. Anderson . . West Third St. and Lee Pl.
John Mottley . Cor. E. 3d & Richmond Sts.

SUBURBAN.

Dunellen . . . . . B. Siriski
New Market . . . . . R. Burdick
Bound Brook . . . . . Union News Co.
Bound Brook . . . . D. M. Ross, Trolley Sta.
Somerville . . . . . Jacob Gernert
Westfield . . . . C. F. Wittke, A. E. Snyder
Westfield . . . . . J. W. Wall
Scotch Plains . . . . . Chas. Elliott
South Plainfield . . . . . Patrick McDonough
Fanwood . . . . . Chas. Elliott
Netherwood . . . . . Blaney & Son

NEWS IN THE SUBURBS.

DUNELLEN AND VICINITY.

It has come to the attention of the governing board of the Dunellen Athletic Club that rumors are in circulation to the effect that there is gambling going on in the club rooms. The club was not organized for this purpose but as a place where the young men of the town could congregate and enjoy themselves in a gentlemanly manner. As some one has started such a baseless report, to endeavor to show that its members are acting as gentlemen and expect to continue to do so, the club invites all citizens to drop into the clubroom at any time—the door is never locked—when members are present and see for themselves the manner in which the club is being conducted. It is hoped everybody will accept the invitation, inspect the rooms, and set aside the prattle of idle persons.

The landlord and tenant action of Abram Van Arsdale against Charles Jennings was decided for the plaintiff by Justice Von Minden, yesterday. Jennings was given until Friday to vacate the premises.

Rev. Frank Fletcher acted as supply at the Baptist church Sunday morning for the first time since he retired as pastor. He made no personal reference. There was no evening service.

Charles Berkheiser has become the partner of his father-in-law, George F. Giles, in the tinning and plumbing business. The firm is to be known as George F. Giles & Co.

The borough clerk has received a check for $175.36 from the P. S. C., the corporation's share of the cost of repairs to North avenue during the past year.

The hearing of School Principal Meskill is set for 5 o'clock next Monday afternoon. The school board will meet at 2:30 o'clock.

A young people's card club which will meet weekly at the home of different members, on Tuesdays, has been organized.

Howard Bird is to erect a store and flat building near the new car barns. There will be two stores.

A candidate for membership was admitted by Court Dunellen at its meeting last night.

Miss Catherine Cole has returned from a visit to Miss Adelaide Collins, of Bayonne.

Miss Mary Baldwin has returned from a week-end stay with friends in Elizabeth.

H. S. Garretson's house has been rewired by A. N. Randolph.

The Presbyterian Sunday-school is rehearsing Easter music.

PLAINS AND FANWOOD.

The Marsh house on Front street, occupied by George Harper, is undergoing a number of interior improvements, being painted and papered throughout.

The baseball team is arranging to hold another entertainment during the latter part of the month or the first week in April.

Daniel T. Hendrickson returned yesterday from a stay of several days at his home at Port Monmouth, N. J.

Mrs. Ferdinand Smith, of Forest avenue, is entertaining her brother, Patrick Fitzgerald, of Philadelphia.

Fanwood Council, R. A., holds its regular semi-monthly meeting tonight in the library rooms.

Miss Nettie Reick, of Westfield avenue, has been entertaining Elizabeth friends over Sunday.

John Falvey, who has been spending several weeks at his home at Dover, has returned.

CRANFORD.

Fire destroyed the stock of Philip John, a painter and decorator, on North avenue, Saturday night, and also burned through the partition into Morris Clock's stove store. The latter's stock was ruined by water and fire. The stock of Doremus' grocery was damaked by smoke. The tenants in the flats over the paint shop rushed into the snowy street clad in their night clothes, and were cared for by neighbors. The firemen were delayed, as there were no horses available to draw the hose wagons, which were pulled by hand.

Frederick Yeager, sixteen years old, was arrested by Policeman William Jennings Saturday afternoon on a warrant issued by Justice of the Peace W. W. Mendell, in which Michael Ryan complained that his daughter, Helen Ryan, thirteen years old, was knocked down and kicked by Yeager. The boy admitted a part of the charge, and was allowed to go, on condition that he report to the squire every Friday afternoon, in default of which he would be locked up.

Thomas P. Cady, freight agent of the Central Railroad, and his assistant, Charles Schulz, while at work in the office Saturday afternoon were startled by the "ping" of a bullet, which grazed their heads, and smashed two window panes in its flight through the room. They captured a boy outside with a rifle, who said he was trying to hit a telegraph pole nearby, and intended them no harm. After a reprimand he was told to go elsewhere for practise.

WESTFIELD.

Funeral services of Charles Davenport were held Sunday afternoon at his home, Mountain avenue, Westfield. Interment took place yesterday, at Quakertown. He was in his twenty-fifth year and had a wide circle of friends among the street railway men. He was shop foreman, in the employ of the Public Service Corporation.

There was a large attendance at the opening of the special services at the Westfield Congregational church Sunday night. The services will be continued each evening this week except Saturday.

A musical will be given by the Woman's Guild of St. Paul's church, Westfield, at the Westfield Club hall, this evening.

RAHWAY.

The funeral of Mrs. Abram J. Locke, who died Friday night, will be held this afternoon at her home, 209 St. George's avenue. Rev. C. F. Shaw will officiate. She was sixty-one years old, and leaves three children: Aurilla and Angela Locke and Mrs. E. T. McNaughton, Jr., of this city.

O. B. Garthwaite is building a yacht for himself and family. He is working after his office hours in a shop that he has had built on Seminary avenue.

D. I. Muddell and family have gone to Florida for a month.

BOUND BROOK.

The engagement of Miss Lulu Snyder, daughter of Mr. and Mrs. P. Sanford Snyder, of Union avenue and East street, Bound Brook, to Jesse L. Barry, of Asbury Park, has been announced.

Miss Josephine Dittrich, of Trenton, was recently entertained at St. Joseph's rectory, in Mountain avenue, Bound Brook, the home of her brother, Rev. W. F. Dittrich.

The Pilgrim Workers of the Congregational church of Bound Brook will meet this afternoon at the home of Miss Ethel Salley.

Miss Emily Carman, of Bound Brook, has been spending several days with friends at Atlantic City.

Richard Mack, of Easton, Pa., was recently entertained at the home of L. P. Clark, of Bound Brook.

William W. Smalley, of Bound Brook, spent last week at Washington.

SOMERVILLE.

Mrs. W. H. Arkenburgh, who had been spending a month in Sterling, Ill., is now in Chicago and will reach Somerville the latter part of this week.

Rev. Clifford Case and family, of Franklin Park, are the guests of Mr. and Mrs. Philip Case, of Cliff street.

Clarence C. Case, of Somerville, has gone to Texas, where he expects to remain for about three months.

H. C. Pastorius has been elected a member of the vestry of St. John's Episcopal church.

The women of the Baptist church will hold their annual supper on April 11.

BASKING RIDGE.

"Craighigh," the residence of Frank A. Ballentine, which is situated on the Morristown road, has been sold to George W. White, of New York city. Mr. White will commence improvements at once. Mr. Ballentine will remove to Bernardsville in the near future.

Mr. and Mrs. Andrew Baird entertained a number of their friends at their home, near Logansville, Saturday evening.

Miss Ethel Cordes, of Millington, spent yesterday with friends in Brooklyn.

RARITAN.

Mrs. Richard Bourke, of Trenton, has been a recent guest of her sister, Mrs. Charles Cassidy, on Wall street.

Miss Mildred Stryker will lead the Christian Endeavor Society in the Reformed chapel this evening.

Miss Tessie Greene, of New York, has been a guest of her aunt, Mrs. J. Harding, of Doughty street.

Michael Mansfield has purchased the Illingworth property on First avenue.

Miss Edna Nixon, of Somerset street, is the guest of Newark friends.

Mrs. Henry T. Pickel.

The funeral services of Mrs. Henry T. Pickel, of Flanders, who passed from this life Saturday morning at the home of her son-in-law and daughter, Mr. and Mrs. John McClain, in Main street, that place, will be held this afternoon in the Reformed church at Pottersville, and will be conducted by the pastor, Rev. Thomas L. Simonton. A brief service also was conducted this morning at the McClain residence by Rev. Dr. Joseph L. Watson, of the Baptist church at Mt. Olive. The interment will be at Pottersville. Mrs. Pickel was about seventy years old, and was stricken with paralysis on Friday. She formerly was Miss Mary Everett, of Whitehouse, and besides her husband leaves these five children: George Pickel, of Bernardsville; John Pickel, of Green Village; William D. Pickel, of Far Hills; Mrs. John McClain, of Flanders, and Mrs. William H. Hull, of Scotch Plains. She also leaves twenty-two grandchildren, and these sisters: Mrs. George Guest, of Scotch Plains; Mrs. Lyvas Hetfield and Mrs. John Pickel, of Westfield; Mrs. John Moore, of Middle Valley, and Mrs. Margaret Pier, of Pottersville. Mr. and Mrs. Pickel were spending the winter with Mr. and Mrs. McClain.

A Clearance Sale.

WINSLOW ICE SKATES
HEATING STOVES
25 Per Cent. Discount.

on all Ice Skates now in stock. We still have a good assortment of Club and Hockeys.

Spalding Hockey Sticks, regular 25c, special. 20c
Spalding Hockey Pucks, regular 25c, special. 20c

10 PER CENT. REDUCTION

on the remaining stock of Heating Stoves.

Our Housefurnishing and Hardware departments are as complete as usual.

If you cannot find what you want elsewhere—Come to Griffen's. Tinning and Plumbing a specialty.

A. M. Griffen,

119-123 East Front Street. Tel. 6-J.

Skirts

Sample Skirts made from the very highest grade chiffon, panamas, broadcloths and mixtures, scarcely two alike, but all the very latest spring models. Values positively from $4 to $6, choice while they last at

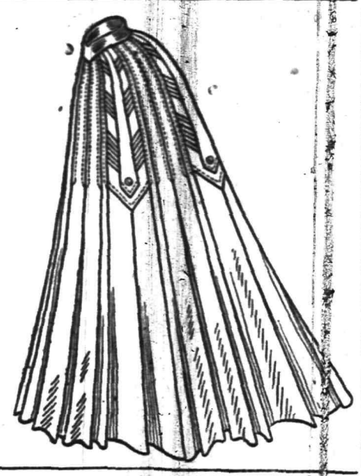

2.98.

The Paris

GET IN LINE FOR YOUR

Easter Suit, Top Coat and Furnishings.

Our Spring Styles have arrived and are ready for your inspection. New shapes in Hats.

CLOTHING TO ORDER.

Werner Clothing House,

206 W. FRONT STREET.

Electric & Gas Chandeliers

Brackets and Reading Lamps.

The Latest Productions..

JOS. W. GAVETT,

318 WEST FRONT STREET.

MARCHANT BROS.,

PLAINFIELD MILK AND CREAM CO.

PASTEURIZED MILK

8c per quart.

191 North Ave., Plainfield.
Telephone 840.

"Our Wagons Everywhere"
"Ready to Serve You."

Opening of the New
SPRING MILLINERY.

Grand showing of the New Spring Millinery on March 12th, 13th, 14th and 15th. On these days we invite the public to inspect our new millinery under the direction of Miss Kittie Daly. Only the newest and most up-to-date styles shown.

WOMEN'S SPRING SUITS AND JACKETS.

Our new line of Suits and Jackets are ready for inspection. Our styles are the newest and most up-to-date only.

$12.50—Our new line of suits in black, brown, navy blue and fancy checks and plaids are the best value ever offered for the money and would be good value at $15.98.

$5.00—Women's Spring Jackets, the best value ever offered for the money, cut in the newest styles and really worth $7.98.

I. H. BOEHM

109-111-113 W. FRONT ST., 126 PARK AVE. Tel. 688-J

207 BROAD ST. **ELIZABETH LOAN Co.** 207 BROAD ST.

Reliable Money Lenders

IF YOU BORROW

$10 Pay us 65c per week or $2.70 per month.
$15 Pay us 85c per week or $3.35 per month.
$25 Pay us $1.15 per week or $4.65 per month.
$40 Pay us $1.50 per week or $6.10 per month.
$50 Pay us $1.75 per week or $7.55 per month.

We give you a written statement showing the exact cost of a loan, also the exact discount we allow every month the loan is paid before the contract time. You will find us always willing to give you facts at our office. If you cannot call, write or 'phone us, and our confidential agent will call and give you full particulars.

The possession of household goods, piano, organ, horses and wagons are sufficient evidence of your ability to pay.

ELIZABETH LOAN COMPANY.

Room 24, Hersh Bldg. N. Y. & N. J. Tel. 778-R. Elizabeth, N. J.

DO YOU HAPPEN TO KNOW

that Astigmatism is the cause of much suffering,

Because { It causes headaches, dizziness and pains in the back of the head. It causes the temples to throb—the eyes to itch and burn. It causes a sleepy, unnatural and tired feeling and car sickness.

Do you know What { Makes the memory of children at school so poor? The professors in the great colleges are advocating glasses for? Most physicians do when they have given you headache medicine in vain?

STILES & CO.

PHILADELPHIA EYE SPECIALISTS.
105 EAST FRONT STREET.

WILL examine your EYES FREE OF CHARGE on THURSDAY. Hours 11.15 to 4.30. Glasses if needed at moderate prices.

Advertise in The Daily Press.

The Rayo Lamp

Cannot be equalled for its bright and steady light, simple construction and absolute safety. Equipped with latest improved burner. Made of brass throughout and nickel plated. Every lamp warranted. Write to nearest agency if not at your dealer's.

STANDARD OIL COMPANY.

LOCAL AMUSEMENTS

That delightful comedy drama, "A Message from Mars," is the offering at the New Plainfield theatre tonight. The reputation this play has acquired in London and New York city by its long and phenomenal runs, together with its popularity in all of the cities where it has been seen, was sufficient to cause very general interest upon the part of theatregoers to see it when it came here. It is needless to say that local theatregoers were in no wise disappointed. The play "made good" in every particular yet there were, of course, a great many who did not see it. It received high praise and general commendation from all sources after its presentation here. The play has many merits, and strange to say, it appeals to all classes, the lower floor, the balcony and the gallery alike.

"What Happened to Jones," this captivating farce comedy, this remarkable play which adds thousands

Marian Stanley, in "The Rogers Brothers In Ireland," at the New Plainfield Theatre Monday Night.

of friends to its already long list will be seen at the New Plainfield theatre tomorrow night. It is known as the one play that has a laugh in every line, and this is true. There isn't a dull second in the entire play; it simply sparkles; laugh follows laugh, complication follows complication until the audience fairly weeps with joy. The same attention to detail as characterized the initial performance will be seen here, and the cast, as the press everywhere has acclaimed, is in every way the best ever seen in this play; the management has spared neither effort nor expense in bringing this about and are proud of their labor. Mr. Milton, who is acclaimed as one of our most promising young actors, plays Jones.

The "Queen of the Kidnappers," a remarkable personage with a remarkable history, is the conspicuous character in the forthcoming attraction of the same name, which will seen at the New Plainfield theatre Thursday night. This desperate human being is shown in scenes which are associated with incidents of her own life, and she is surrounded by characters such as you might meet at any time on the lower quarters of New York city. The managers have given this play an elaborate production.

In melodrama there are none so good as the old favorites and Jacob Litt's production of "In Old Kentucky," will undoubtedly attract the same generous support from all classes of theatre-goers when it comes to the New Plainfield theatre Friday night, as on its previous visits. One does not have to go below the surface to discover the elements which make for the success of the piece. It is bountifully supplied with that homely sentiment which is never failing in its power to appeal to the emotions. It has an abundance of comedy to lighten the shadows of the plot, and it reveals a delightful romance of the Southland. The merry little coterie of pickaninnies, always identified with the play, will be strongly in evidence again. With their buck and wing dancing, their songs, their band music and their baton whirling, to say nothing of the many unrehearsed and extremely amusing antics that they nightly indulge in in the barnyard scene, they form an interesting and novel part of the performance. The play is always satisfactorily cast, but this season's company is said to be the best that has ever been seen in the play. A fine scenic production, all new, has been provided for this year's presentation. "In Old Kentucky" has attained the rare distinction of being the most popular of all American plays of the present day.

Thomas Jefferson, the eldest actor son of Joseph Jefferson, plays "Rip Van Winkle," and while his interpretation is similar to that of his father, it is not an imitation by any means, and displays considerable originality. The jolly, true-hearted, drinking and rollicking vagabond character that Irving created is well presented by Thomas Jefferson. The pathos and humor, the beautiful story of Irving, is well brought out by him. The theatrical family of Jefferson is known to every American household, and it is a pleasure to feel that the lovable character of Rip will not die since Joseph Jefferson retired from this mundane sphere. Thomas Jefferson plays the

"The Queen of the Kidnappers," at the New Plainfield Theatre Thursday Night.

part at the New Plainfield theatre next Saturday afternoon and night, after a most successful engagement at the Boston theatre and Wallack's theatre, New York city.

The Rogers Brothers, with an organization of one hundred people, will be seen at the New Plainfield theatre next Monday night. The comedy presented this season is called "The Rogers Brothers in Ireland." It is rather unlike the previous productions but equally tuneful and far more consistent. It is the biggest and best play the Brothers have ever had.

LITERARY.

Beatrix Demarest Lloyd is the author of the novel which opens the April Smart Set. Her story is entitled "The Miniature," and she has never written a finer piece of work. The scenes are laid in Paris, and the absorbing narrative, which grips the reader's attention at the outset, moves along to a most unexpected and thrilling conclusion. Of the younger writers of today, none is more promising than Miss Lloyd, and The Smart Set is to be congratulated on publishing so notable a novel. John G. Neihardt contributes a piece of fivtion entitled "Beyond the Spectrum," which, because of its power and weird setting, deserves a place side by side with some of Edgar Allan Poe's short stories.

"Pure sunlight is now being made by man!" So writes Eugene Shade Bisbee in the Technical World Magazine for April. "The incandescent lamp which has been for twenty-five years the standard of the world's artificial illumination must take a back seat or retire from commercial activity. The arc, the mercury vapor and every form of illumination at present holding sway in centers of industry are relegated to the past. The true, pure, commercially possible light has came and after years of experimentation has been brought to a practical basis of manufacture.

Used Necktie for Suicide.

Philadelphia, March 12.—Mrs. Jessie Welch-Wilkin, wife of W. E. Wilkin, of the Security Corporation Company, committed suicide early yesterday morning at the home of her husband, No. 502 West View avenue, Pelham. She had hanged herself to a hook in a closet with one of her husband's neckties. She had to draw up her feet from the floor and hold them so until rendered unconscious by the band about her neck. The dead woman, who was fifty years old, had for some time been a sufferer from melancholia and nervous depression, and had twice before made unsuccessful attempts to take her life, once by throwing herself into the water and again by cutting herself with glass.

Plainfield High Baseball Dates.

Candidates for the Plainfield High School baseball team for 1907 have started indoor practise in the school gymnasium. Thirty-five candidates have handed in their names to Manager Fred Reid and are working for places on the nine. Manager Reid has partially completed his schedule, which is as follows: April 20, Adelphia Academy, at Plainfield; May 15, Leal's School, at Plainfield; May 18, Montclair, at Plainfield; May 25, Newark High School, at Plainfield; June 1, Jersey City High School, at Jersey City. Dates for games are also pending with Stuyvesant High School, East Orange, Somerville, North Plainfield and Westfield.

Mrs. Fred Ivamy, of West Second street, has entirely recovered from an operation performed at the hospital a few weeks ago.

Irving Buckle, of Westervelt avenue, who has been spending some time at home, has returned to Montana, where he will resume his position in the engineering corps of the Chicago, Milwaukee and St. Paul Railroad.

Splendid Furniture
ON THE EASIEST TERMS

Special this week

Regularly $6.98, now $4.98.

Wolff's Furniture is the best furniture proposition you can find. There is no furniture so solidly built and so beautifully designed

For Such Little Prices

and the terms are as convenient as you wish to make them. We leave that to you. A small deposit and a little cash each month or week.

Room Size Carpet Rugs of Velvet Carpet

Made up during the dull season from odd pieces. Beautiful designs. Sizes 6x9ft. to 9x12ft. Your choice at **12.98**

D. WOLFF & CO.
81-83 Market Street, Newark

WE SELL EVERYTHING:
Clothing, Furs, Cloaks, Suits, Millinery, Shoes, Hats, Dry Goods, Pianos and Organs.

SHAD SHAD SHAD

FRESH FISH and OYSTERS

That is what we handle. We have every variety of Fresh Fish in season arrive daily. Most up-to-date and best equipped Sea Food Market in the State.

IVAMY'S
Successor to Rogers & Co.

126 West Second Street — Next to New Theatre

Telephones 140 and 503

BUY YOUR FURNITURE AT
Powlison & Jones.
149 & 151 East Front St.

Shades and Awnings

Don't wait until the rush of Spring Season begins, but

PLACE YOUR ORDER NOW

and it will receive our very best attention. Delivered later if you say so. **Remember we Renovate and make over Hair Mattresses.**

VAN CAMP & FRANKLIN,
Plainfield's Leading Upholsterers and Mattress Makers.

Front and Somerset Street — Telephone 868-J

R. W. BARNES.
217 PARK AVE. — 'PHONE 344-L.

A large variety of Pickles, Sauer Kraut, Pickled Lamos Tongue, Pigs Feet, Home-made Potatoe Salad, Baked Beans and Crullers; new Honey, Mince Meat, Boiled Ham, Corned Beef, Smoked Salmon, Imported and Domestic Cheeses. Flemington Sausage.

IF YOU ARE LOOKING FOR
TRUNKS, SUIT CASES OR BAGS
CALL AT
O. M. DUNHAM'S, 129 Park Ave
TRUNK STRAPS—ALL SIZES.

USE PRESS WANT ADS

THE GREAT 12 ACRE STORE

HAHNE & Co
Newark's Store Beautiful

BROAD NEW & HALSEY STREETS

$35 DINNER SETS $25.

Just as easy to save $10 as rolling off a log. These 100 piece Dinner Sets are from the famed potteries of Charles Ahrenfeldt, Limoges, France; are of nice, clear china with very pretty decorations in pink, blue and violet, and think of it!—there are no less than forty patterns to choose from. The shapes are new and handsome; platters are large and a soup tureen is included. Every piece is gold stippled. They are sets that would sell regularly at $35, but we have priced them for one day's selling, Wednesday, at only $25.00

Tea Sets of fine Austrian china; ten beautiful decorations to choose from; fifty-six pieces to the set; regular value $6.95; special price for Wednesday $5.00.

Just in—another lot of that beautiful **Table Glassware** which si cleverly imitates cut glass. On sale on special tables in the basement at **5c and 10c.**

SIX SPECIAL GRADES OF 27-INCH

BLACK TAFFETAS.

We would not have the biggest Silk Store in New Jersey if we did not sell the most silks, and we would not sell the most silks if we did not sell the most dependable silks, and sell them at moderate prices.

27-inch Black Taffetas—Nice dress finish for coats or suits; brilliant jet black; here at only ..... .69

27-inch Black Taffetas—Firm in weave; bright finish; jet black; good for suits or foundations; moderately priced at ..... .75

Hahne & Co.'s Superlative Black Taffetas—27 inches wide; superior in weight and finish; unexcelled at the price $1.00

Skinner's Black Taffeta—Perfect jet black; firm in weave; fully guaranteed; 27 inches wide; priced at $1.39

Bonnet French Taffetas—Pure dye; bright jet black; fully guaranteed; 27-in. wide; the World's Standard Silk; at the moderate price of $1.10

New Era Black Taffetas—Bright, lustrous finish; firmly woven; 27 inches wide; exceptional value at $1.50

WOMEN'S UNDERWEAR.
ONE-THIRD TO ONE-HALF USUAL COST.

1,000 pieces of Women's Cotton and Lisle Underwear will go on sale tomorrow at a price that should make the selling spirited indeed, for equal values are rarely, if ever, heard of.

In this lot are Vests, Pants and Corset Covers in many styles; some plain; some fancy trimmed; all garments that should sell at from 39c to 50c each; offered to you at one price ..... .25

"LOHENGRIN"

Never fails to draw great houses whenever it is given at the Metropolitan or Manhattan theatres, its music being immensely pleasing both to the educated musician and those who know music only as it pleases the senses.

A perfect reproduction of the romantic music from Wagner's famous opera can can be had in your home whether you have a skilled performer in your family or not by using **HARDMAN AUTOTONE** in which alone is found **The Accentor** giving every shade of expression of feeling, and one is thus transported back to the Opera House and can enjoy all the vocal and orchestral gems of the work itself.

So comprehensive is the range of this wonderful Player-Piano—with its exclusive Accentor—that any musical composition, from the simpliest melody or accompaniment to the most intricate symphony, can be reproduced with absolute fidelity by means of the music-roll. Should one wish to play by hand, a perfect piano responds instantly to the touch.

You are cordially invited to the private demonstrations at our warerooms. The Hardman catalogue contains over 16,000 different selections.

RAMLEH
TURKISH CIGARETTES

If you didn't like most of the cigarettes you have tried, quite likely it was because they were either too strong or too mild for you. Try RAMLEH Cigarettes.

You'll find the RAMLEH has the real tobacco "taste"—just what all smokers want—yet it is not too heavy and does not tire. Neither is it too mild.

Smokers who have tried them say RAMLEH Cigarettes are "just right"—you'll surely say so too, after you try a few. Get a box to-day.

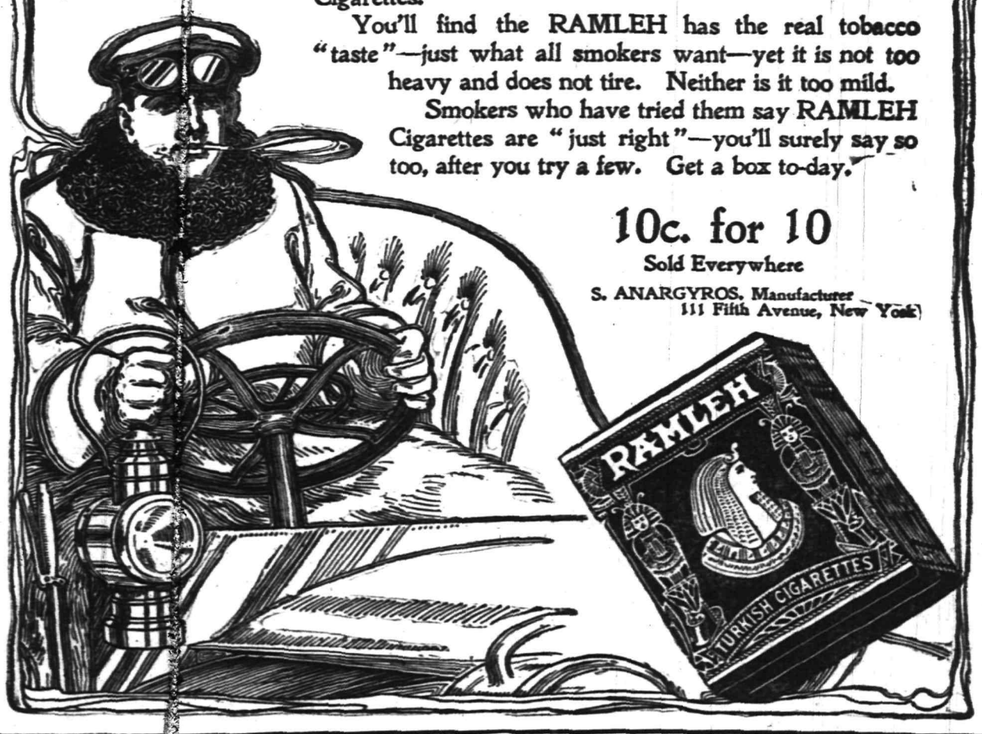

10c. for 10
Sold Everywhere

S. ANARGYROS, Manufacturer
111 Fifth Avenue, New York

BROKAW'S CREAMERY

No need to complain of getting poor butter or cream—go to Brokaw's and get his own make, which is always fresh and good. Our specialties are fresh-made Butter, both salted and unsalted, Rich Milk and Cream, positively Fresh Eggs and everything in the dairy line. The only place in the city where these goods are made on the spot. Call and see our plant and witness the process.

TEL. 293-W — 186 E. FRONT STREET

ATLANTIC CITY.

CHALFONTE
ATLANTIC CITY, N. J.

On the Beach. Fireproof. Always Open.

THE LEEDS COMPANY.
11 2 m-tu-th-f 8t

LOCAL AMUSEMENTS

That delightful comedy drama, "A Message from Mars," is the offering at the New Plainfield theatre tonight. The reputation this play has acquired in London and New York city by its long and phenomenal runs, together with its popularity in all of the cities where it has been seen, was sufficient to cause very general interest upon the part of theatregoers to see it when it came here. It is needless to say that local theatregoers were in no wise disappointed. The play "made good" in every particular yet there were, of course, a great many who did not see it. It received high praise and general commendation from all sources after its presentation here. The play has many merits, and strange to say, it appeals to all classes, the lower floor, the balcony and the gallery alike.

"What Happened to Jones," this captivating farce comedy, this remarkable play which adds thousands

Marian Stanley, in "The Rogers Brothers in Ireland," at the New Plainfield Theatre Monday Night.

of friends to its already long list will be seen at the New Plainfield theatre tomorrow night. It is known as the one play that has a laugh in every line, and this is true. There isn't a dull second in the entire play; it simply sparkles; laugh follows laugh, complication follows complication until the audience fairly weeps with joy. The same attention to detail as characterized the initial performance will be seen here, and the cast, as the press everywhere has acclaimed, is in every way the best ever seen in this play; the management has spared neither effort nor expense in bringing this about and are proud of their labor. Mr. Milton, who is acclaimed as one of our most promising young actors, plays Jones.

The "Queen of the Kidnappers," a remarkable personage with a remarkable history, is the conspicuous character in the forthcoming attraction of the same name, which will seen at the New Plainfield theatre Thursday night. This desperate human being is shown in scenes which are associated with incidents of her own life, and she is surrounded by characters such as you might meet at any time on the lower quarters of New York city. The managers have given this play an elaborate production.

In melodrama there are none so good as the old favorites and Jacob Litt's production of "In Old Kentucky," will undoubtedly attract the same generous support from all classes of theatre-goers when it comes to the New Plainfield theatre Friday night, as on its previous visits. One does not have to go below the surface to discover the elements which make for the success of the piece. It is bountifully supplied with that homely sentiment which is never failing in its power to appeal to the emotions. It has an abundance of comedy to lighten the shadows of the plot, and it reveals a delightful romance of the Southland. The merry little coterie of pickaninnies, always identified with the play, will be strongly in evidence again. With their buck and wing dancing, their songs, their band music and their baton whirling, to say nothing of the many unrehearsed and extremely amusing antics that they nightly indulge in in the barnyard scene, they form an interesting and novel part of the performance. The play is always satisfactorily cast, but this season's company is said to be the best that has ever been seen in the play. A fine scenic production, all new, has been provided for this year's presentation. "In Old Kentucky" has attained the rare distinction of being the most popular of all American plays of the present day.

Thomas Jefferson, the eldest actor son of Joseph Jefferson, plays "Rip Van Winkle," and while his interpretation is similar to that of his father, it is not an imitation by any means, and displays considerable originality. The jolly, true-hearted, drinking and rollicking vagabond character that Irving created is well presented by Thomas Jefferson. The pathos and humor, the beautiful story of Irving, is well brought out by him. The theatrical family of Jefferson is known to every American household, and it is a pleasure to feel that the lovable character of Rip will not die since Joseph Jefferson retired from this mundane sphere. Thomas Jefferson plays the

"The Queen of the Kidnappers," at the New Plainfield Theatre Thursday Night.

part at the New Plainfield theatre next Saturday afternoon and night, after a most successful engagement at the Boston theatre and Wallack's theatre, New York city.

The Rogers Brothers, with an organization of one hundred people, will lbe seen at the New Plainfield theatre next Monday night. The comedy presented this season is called "The Rogers Brothers in Ireland." It is rather unlike the previous productions but equally tuneful and far more consistent. It is the biggest and best play the Brothers have ever had.

LITERARY.

Beatrix Demarest Lloyd is the author of the novel which opens the April Smart Set. Her story is entitled "The Miniature," and she has never written a finer piece of work. The scenes are laid in Paris, and the absorbing narrative, which grips the reader's attention at the outset, moves along to a most unexpected and thrilling conclusion. Of the younger writers of today, none is more promising than Miss Lloyd, and The Smart Set is to be congratulated on publishing so notable a novel. John G. Neihardt contributes a piece of fiction entitled "Beyond the Spectrum," which, because of its power and weird setting, deserves a place side by side with some of Edgar Allan Poe's short stories.

"Pure sunlight is now being made by man!" So writes Eugene Shade Bisbee in the Technical World Magazine for April. "The incandescent lamp which has been for twenty-five years the standard of the world's artificial illumination must take a back seat or retire from commercial activity. The arc, the mercury vapor and every form of illumination at present holding sway in centers of industry are relegated to the past. The true, pure, commercially possible light has came and after years of experimentation has been brought to a practical basis of manufacture.

Used Necktie for Suicide.

Philadelphia, March 12.—Mrs. Jessie Welch-Wilkin, wife of W. E. Wilkin, of the Security Corporation Company, committed suicide early yesterday morning at the home of her husband, No. 502 West View avenue, Pelham. She had hanged herself to a hook in a closet with one of her husband's neckties. She had to draw up her feet from the floor and hold them so until rendered unconscious by the band about her neck. The dead woman, who was fifty years old, had for some time been a sufferer from melancholia and nervous depression, and had twice before made unsuccessful attempts to take her life, once by throwing herself into the water and again by cutting herself with glass.

Plainfield High Baseball Dates.

Candidates for the Plainfield High School baseball team for 1907 have started indoor practise in the school gymnasium. Thirty-five candidates have handed in their names to Manager Fred Reid and are working for places on the nine. Manager Reid has partially completed his schedule, which is as follows: April 20, Adelphia Academy, at Plainfield; May 15, Leal's School, at Plainfield; May 18, Montclair, at Plainfield; May 25, Newark High School, at Plainfield; June 1, Jersey City High School, at Jersey City. Dates for games are also pending with Stuyvesant High School, East Orange, Somerville, North Plainfield and Westfield.

Mrs. Fred Ivamy, of West Second street, has entirely recovered from an operation performed at the hospital a few weeks ago.

Irving Buckle, of Westervelt avenue, who has been spending some time at home, has returned to Montana, where he will resume his position in the engineering corps of the Chicago, Milwaukee and St. Paul Railroad.

Splendid Furniture

ON THE EASIEST TERMS

Wolff's Furniture is the best furniture proposition you can find. There is no furniture so solidly built and so beautifully designed

For Such Little Prices

and the terms are as convenient as you wish to make them. We leave that to you. A small deposit and a little cash each month or week.

Room Size Carpet Rugs of Velvet Carpet

Made up during the dull season from odd pieces. Beautiful designs. Sizes 6x9ft. to 9x12ft. Your choice at **12.98**

D. WOLFF & CO.

81-83 Market Street, Newark

WE SELL EVERYTHING:
Clothing, Furs, Cloaks, Suits, Millinery, Shoes, Hats, Dry Goods, Pianos and Organs.

SHAD SHAD SHAD

FRESH FISH and OYSTERS

That is what we handle. We have every variety of Fresh Fish in season arrive daily. Most up-to-date and best equipped Sea Food Market in the State.

IVAMY'S

Successor to Rogers & Co.

126 West Second Street **Next to New Theatre**

Telephones 140 and 503

BUY YOUR FURNITURE AT Powlison & Jones.

149 & 151 East Front St.

Shades and Awnings

Don't wait until the rush of Spring Season begins, but

PLACE YOUR ORDER NOW

and it will receive our very best attention. Delivered later if you say so. **Remember we Renovate and make over Hair Mattresses.**

VAN CAMP & FRANKLIN,

Plainfield's Leading Upholsterers and Mattress Makers.

Front and Somerset Street **Telephone 868-J**

R. W. BARNES.

217 PARK AVE. **'PHONE 344-L.**

A large variety of Pickles, Sauer Kraut, Pickled Lamos Tongue, Pigs Feet, Home-made Potatoe Salad, Baked Beans and Crullers; new Honey, Mince Meat, Boiled Ham, Corned Beef, Smoked Salmon, Imported and Domestic Cheeses. Flemington Sausage.

IF YOU ARE LOOKING FOR
TRUNKS, SUIT CASES OR BAGS
CALL AT
O. M. DUNHAM'S, 129 Park Ave
TRUNK STRAPS—ALL SIZES.

USE PRESS WANT ADS

THE GREAT 12 ACRE STORE

HAHNE & Co

Newark's Store Beautiful

BROAD NEW & HALSEY STREETS

$35 DINNER SETS $25.

Just as easy to save $10 as rolling off a log. These 100 piece Dinner Sets are from the famed potteries of Charles Ahrenfeldt, Limoges, France; are of nice, clear china with very pretty decorations in pink, blue and violet, and think of it!—there are no less than forty patterns to choose from. The shapes are new and handsome; platters are large and a soup tureen is included. Every piece is gold stippled. They are sets that would sell regularly at $35, but we have priced them for one day's selling, Wednesday, at only **$25.00**

Tea Sets of fine Austrian china; ten beautiful decorations to choose from; fifty-six pieces to the set; regular value $6.95; special price for Wednesday **$5.00.**

Just in—another lot of that beautiful **Table Glassware** which so cleverly imitates cut glass. On sale on special tables in the basement at **5c** and **10c.**

SIX SPECIAL GRADES OF 27-INCH

BLACK TAFFETAS.

We would not have the biggest Silk Store in New Jersey if we did not sell the most silks, and we would not sell the most silks if we did not sell the most dependable silks, and sell them at moderate prices.

27-inch Black Taffetas—Nice dress finish for coats or suits; brilliant jet black; here at only ..... **.69**

27-inch Black Taffetas—Firm in weave; bright finish; jet black; good for suits or foundations; moderately priced at ..... **.75**

Hahne & Co.'s Superlative Black Taffetas—27 inches wide; superior in weight and finish; unexcelled at the price **$1.00**

Skinner's Black Taffeta—Perfect jet black; firm in weave; fully guaranteed; 27 inches wide; priced at **$1.39**

Bonnet French Taffetas—Pure dye; bright jet black; fully guaranteed; 27-in. wide; the World's Standard Silk; at the moderate price of **$1.10**

New Era Black Taffetas—Bright, lustrous finish; firmly woven; 27 inches wide; exceptional value at **$1.50**

WOMEN'S UNDERWEAR.

ONE-THIRD TO ONE-HALF USUAL COST.

1,000 pieces of Women's Cotton and Lisle Underwear will go on sale tomorrow at a price that should make the selling spirited indeed, for equal values are rarely, if ever, heard of.

In this lot are Vests, Pants and Corset Covers in many styles; some plain; some fancy trimmed; all garments that should sell at from 39c to 50c each; offered to you at one price ..... **.25**

"LOHENGRIN"

Never fails to draw great houses whenever it is given at the Metropolitan or Manhattan theatres, its music being immensely pleasing both to the educated musician and those who know music only as it pleases the senses.

A perfect reproduction of the romantic music from Wagner's famous opera can can be had in your home whether you have a skilled performer in your family or not by using **HARDMAN AUTOTONE** in which alone is found **The Accentor** giving every shade of expression of feeling, and one is thus transported back to the Opera House and can enjoy all the vocal and orchestral gems of the work itself.

So comprehensive is the range of this wonderful Player-Piano—with its exclusive Accentor—that any musical composition, from the simpliest melody or accompaniment to the most intricate symphony, can be reproduced with absolute fidelity by means of the music-roll. Should one wish to play by hand, a perfect piano responds instantly to the touch.

You are cordially invited to the private demonstrations at our warerooms. The Hardman catalogue contains over 16,000 different selections.

RAMLEH

TURKISH CIGARETTES

If you didn't like most of the cigarettes you have tried, quite likely it was because they were either too strong or too mild for you. Try RAMLEH Cigarettes.

You'll find the RAMLEH has the real tobacco "taste"—just what all smokers want—yet it is not too heavy and does not tire. Neither is it too mild.

Smokers who have tried them say RAMLEH Cigarettes are "just right"—you'll surely say so too, after you try a few. Get a box to-day.

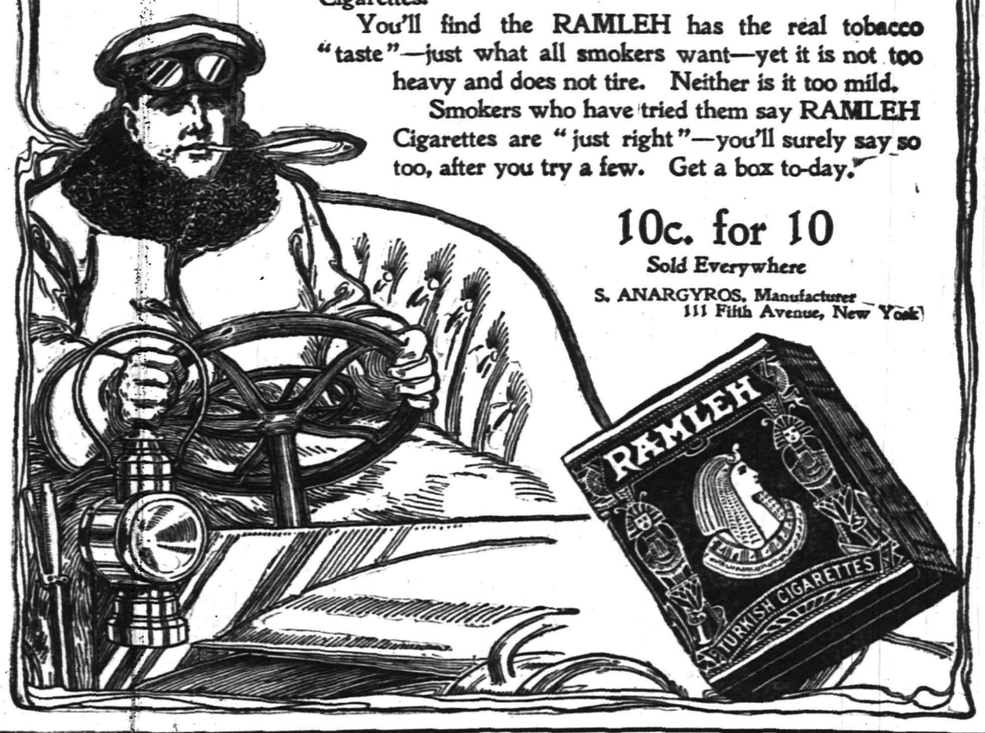

10c. for 10

Sold Everywhere

S. ANARGYROS, Manufacturer
111 Fifth Avenue, New York

BROKAW'S CREAMERY

No need to complain of getting poor butter or cream—go to Brokaw's and get his own make, which is always fresh and good. Our specialties are Fresh-made Butter, both salted and unsalted, Rich Milk and Cream, positively Fresh Eggs and everything in the dairy line. The only place in the city where these goods are made on the spot. Call and see our plant and witness the process.

TEL. 293-W **186 E. FRONT STREET**

ATLANTIC CITY.

CHALFONTE

ATLANTIC CITY, N. J.

On the Beach. Fireproof. Always Open.

THE LEEDS COMPANY.

11 2 m-tu-th-f 8t

THE DAILY PRESS.

Home News. Independent in Politics.

A. L. FORCE, Editor and Proprietor.

Published Daily, except Sunday, at 3 p. m.

105 North Avenue. Telephone 61.

Two cents a copy. Ten cents a week. $5.00 a year in advance. Delivered by carrier or by mail. No extra charge for papers mailed to points in the U. S. and Canada.

The Daily Press has the most complete carrier and mail service of any paper in the metropolitan district.

Any subscriber failing to receive a single issue will confer a favor by notifying the business office.

Advertising rates mailed on application.

Copy for Change of Advertisements to ensure change the same day must be at the office by 9 a. m.

Plainfield, N. J., March 12, 1907.

EX-GOV. MURPHY BUYS HISTORIC STRUCTURE.

Will Present It to New Jersey Society, Which Will Make It Its Home.

Arrangements have just been made by which the historic "Bloomsbury Manor," also known as the "Dey House," will soon pass into the possession and become the home of the New Jersey Historical Society. The property has been purchased by former Governor Murphy and will be turned over to the society as soon as the necessary papers are completed.

"The Dey House" was erected in 1742 by the late Derrick Dey, who was a prominent merchant in New York. The house is in Lower Preakness, about two miles from Paterson. It is in a remarkably good state of preservation despite its age. The house is about fifty feet wide and thirty feet deep. It is built of brick and brown sandstone in front, and the side walls and rear are of rubble, laid in yellow clay and pointed up.

The tract is a part of that obtained by Thomas Hart, of England, and was originally staked out by representatives of Mr. Hart and the Indian residents of that section of New Jersey. Mr. Dey purchased the 500 acres in 1717 for "120 pounds, current money of the province of New York," but it was not until 1742 that he erected the present house.

KILL "3-MEN-IN-A-CAB" BILL.

Railroad Men Tell Jersey House Committee It Would Be Dangerous.

Trenton, March 12.—The "Three-Men-in-a-Cab bill" was killed in the House Committee on Railroads yesterday afternoon. Experienced railroad men appeared before the committee and declared that the safety of the public would be endangered more by having an extra engineer in the locomotive cab than by having the present one man. Division of responsibility, they said, would lead to clashes, and in moments when a quick decision had to be made wrecks would certainly result from "two heads on one job."

The Committee on Miscellaneous Business agreed last night to report favorably on the Tumulty bill, making lawyers' fees a first lien on the amounts their clients collected. Lawyers appeared at the hearing and said that suits were frequently settled out of court, and they were deprived of their fees after doing the work. There was a hearing on the Elvins bill to empower the Attorney General to commence suit in the Court of Chancery to determine the ownership of the canal basin in Jersey City claimed by the Lehigh Valley Railroad.

It is likely that the Senate will approve the bill, although Judge Gilbert Collins attacked it, saying that it was a blow at vested rights. The House has already passed the measure.

Robbed by His Bride.

Chicago, Ill., March 12.—Mrs. Sophie Wambaugh, formerly Sophie Finlen, of Denver, Col., who was married in court last Friday after she had been arraigned on the charge of obtaining $3,000 from her prospective husband, William Wambaugh, disappeared yesterday after obtaining more than $3,000 from her husband. Wambaugh reported to the police that he had gone to a department store with his wife, and said that he entered a room to try on a pair of trousers he had purchased. His wife induced him to give her all the money he had, about $3,000, before entering the room, and said that she would wait until he came out. He searched the store for an hour, and then reported the matter to the police. Wambaugh told the police yesterday that he had spent more than $6,000 on his wife since he met her in Denver a week ago.

—Daily Press want ads. pay.

ARE WE GETTING YOUR BUNDLE ?

Our Domestic Finish on Shirts, Collars and Cuffs cannot be approached by any other laundry in Plainfield.

American Steam Laundry

H. W. MARSHALL' Proprietor.

'Phone 820-R. 122 East Front St.

Wings and Flies

By Tom Muir.

"The Music Master," in which David Warfield is starring, had been played 858 times Saturday night. Since October 1 the gross receipts from this popular production amount to $399,994. Mr. Warfield says he is going to make a million dollars out of the play. In October next he will produce a new comedy-drama at the Belasco theatre, New York, which will be one of a repertoire of three plays, the others being "The Auctioneer" and "The Music Master," to which he will devote his time for several years to come.

The new musical farce by George M. Cohan, which will be produced at an early date, will be called "Fifty Miles from Boston," instead of "The Small Town Gal," the title first chosen for it. Lulu Glaser, who has been starring in "The Aero Club," was to have assumed the leading feminine role, but owing to her illness the part will be assigned to another. Emma Janvier, who is pleasant remembered by Plainfielders as "Madam Stitch" in "The Mayor of Tokio," will be one of the principals in the cast.

Andrew Mack, the Irish singing comedian, and his company have sailed for Australia, where they will play an extended engagement under the direction of W. W. Wilkinson.

Charles Wilson, a former local boy who has been "on the road" with various companies for the past five years, is spending a short time with relatives in town. He starts out next month on his second season as a member of the advance force for Barnum & Bailey.

The coming of "The Rogers Brothers in Ireland" next Monday night is anxiously awaited by local theatregoers who have never had the opportunity of witnessing this clever team. The present vehicle is the best they have ever appeared in and gives them unusual opportunities to display their ability as dialect comedians. They are surrounded by a company of eighty people and the production has an unusually heavy scenic mounting.

ABANDON THE BLOHM BILL.

Jersey Legislators Would Have Thirsty Women Drink at the Bar.

Trenton, March 12.—The Democratic leaders have abandoned the Blohm bill, which would legalize the selling of liquor on Sunday, and now will try to repeal the Bishops' law, or at least put through amendments to it. Mr. Klenert, the Democratic leader, introduced the new liquor-regulating measure last night. It was referred to the Judiciary Committee. Amendments to the present Bishops' law strike out Section 3, regulating the license fees in different municipalities.

In the section defining the class of persons to whom licenses shall be issued, the prohibition against granting licenses to persons not residents of the municipality for one year and not United States citizens, is removed excepting in first-class counties, provided the Essex Excise Boards and Judges may exercise their discretion in ordering screens down during prohibited hours. The amendments also strike out the present joint liability of owners of property and saloon tenants for violation of the law. At present licenses are denied to saloonkeepers for one year on conviction of offenses against the excise law. This bill is the compromise measure agreed on in a conference between the Senate and House Democrats today.

The sale of liquor to women in saloons is restricted to the bar, where they must drink as do men.

A NEW COAL BILL.

Senator Minturn Offers a Substitute Resolution Covering Newark Home Incident.

In the State Senate last night, Mr. Minturn introduced joint resolution No. 7, which he will press as a substitute for his joint resolution providing for the investigation of the coal and ice monopolies in connection with the railroads.

It was pointed out that the original resolution might not be broad enough to cover an investigation of the Newark City Home coal discrimination case, and Senator Minturn has come to the same conclusion.

The resolution which he introduced last night provides for a joint committee to investigate the method and system under which railroads are now operated in this State; he quality and nature of their equipment, the general efficiency of the service; the rates charged, etc.

The committee is to report to the next Legislature, together with a bill providing for a railroad commission. An appropriation of $10,000 for expenses is called for.

It was referred to the committee on railroads and canals.

Senator Hillery to Talk.

Tomorrow evening Senator Thomas J. Hillery will give an address before the members of Trenton Council, No. 355, K. of C. A large attendance is expected to greet the distinguished speaker.

Miss Caroline Staats, of Elizabeth, has been visiting friends in town for a few days.

BUTTERICK PATTERNS FOR MARCH

SALE OF

Undermuslins

Made by one of the best factories in the country on their own premises, under the most sanitary and healthful conditions, the garments are all well made and of the very best materials, and at the prices quoted are exceptional values.

DRAWERS at 29c—With wide cambric ruffle and two rows of hemstitching and tucks.

DRAWERS at 49c—With wide lace ruffle, 2 rows of hemstitching and cluster of tucks.

GOWNS at 98c—Trimmed with lace and embroidery, round and square shape neck; regular price $1.25 and $1.50.

NEW LACES AND EMBROIDERIES.

A beautiful attractive display which includes: Cambric, Nainsook and Swiss Edges, Inserting and Beadings, Corset Cover Embroideries and Medallions.

Valenciennes, Mechlin and Torchon Laces and Insertions, Baby Irish, Point de Venise, Oriental Banding and Edges and All-over Laces.

A NEW IMPORTATION OF "TEDDY BEARS"

has just arrived. "Come little one and bring me a chair, for can't you see I'm a 'Teddy Bear.' I'm fond of children and like to hug, but I'm glad I'm not a 'White House rug.' Now to know the President is simply fine. In fact, he has asked me to come and dine, but I heard of him being a crack-a-jack shot, so I sent my regrets and a forget-me-not."

DRAWERS at 39c—With wide Cambric ruffle, six rows of hemstitching and cluster of tucks.

DRAWERS at 59c—With wide ruffle of lace and embroidering, with cluster of tucks and inserting.

"BONNET SILKS"—Made by C. J. Bonnett & Co., France, and are regarded as the world's best.

Black Taffeta, 36-in. wide, special at **$1.35** a yard.

Black Taffeta, 27-in. wide; special at **95c** a yard.

Black Taffeta, 19-in. wide; special at **69c** a yard.

NEW WHITE GOODS.

Fine Dotted Swisses, imported and domestic, **25c, 35c** and **50c** a yard.

Fancy Novelty Plaid Swisses, 50c to $1.00 a yard.

Extra Fine Persian Lawns, mercerized, 45 inches wide, **35c** to **65c** a yard.

Fine India Linons, 15c to **35c** a yard.

Lotus Cloth in figures, stripes and plain. Extra fine quality, **28c** a yard.

Pure Linen Shirt Waistings, 36 in. wide, **30c, 50c** and **55c** a yard.

Embroidery Linen for Shirt Waistings, 1¼ yards wide, **65c** and **75c** a yard.

Extra Heavy Pure Linen Skirtings, 2½ yards wide, at **$1.00** a yard.

New Dinner Ware

Exclusive Patterns From the Best American and English Potteries

100 piece Plain Print **Dinner Sets,** green decorations, at **$6.98**

100 piece **Dinner Sets,** Forget-Me-Not decorations, at **$9.98**

Pekin Blue Old Willow Pattern 100 piece **Dinner Sets,** at **$13.50**

100 piece **Dinner Sets,** lilac decoration and gold lines, at **$9.50**

100 piece **Dinner Sets,** French grey decorations; Dorothy pattern, at... **$10.98**

Clayton pattern, Cobalt Blue 100 piece **Dinner Set,** at **$13.50**

White and Gold 100 piece Narsissus shape **Dinner Sets,** at **$14.98**

Initial **Dinner Sets** (to order), Narcissus shape, white and gold, with any initial, 100 pieces, at **$15.00**

Touraine shape, Peacock blue, border decoration, two gold lines, 100 piece **Dinner Sets,** at **$16.98**

The Woodhull & Martin Store

HEIRS SEEK $400,000 FOR KILLING OF THREE.

Suit Over Accident at Allaire for Which Chauffeur Is Blamed By Coroner's Jury.

Manasquan, March 12.—The heirs of George Laffarge, Henrietta Laffarge and Angelica Burch, who were killed when their automobile was struck by a train at Allaire August 18 last, have brought suits, aggregating $4000,000, against the Pennsylvania Railroad. The coroner's inquest of the wase was held here Saturday afternoon, and the jury, after hearing the testimony, rendered a verdict placing the blame on the driver of the automobile.

This inquest was delayed more than six months, that Charles Lurch, husband of Mrs. Lurch, who was killed, might testify. He was confined to a hospital in Spring Lake for several weeks after the accident. After his recovery he returned to his home in New York, and the coroner was unable to compel his appearance here.

AMENDS CORPORATION ACT.

Alexander Bill Limits Duration of Charter to Thirty Years.

Assemblyman Alexander introduced a bill at the House session last night amending the corporation act so that two of the three incorporators shall be residents of New Jersey.

The bill limits the period of duration to thirty years. It authorizes all absent stockholders to vote at all meetings at all elections of directors, managers or trustees, each stockholder shall be entitled to as many votes as shall equal the number of shares of stock multiplied by the number of directors, etc., to be elected.

He may cast all such votes for a single director or may distribute them among the number to be voted for. This shall be termed cumulative voting. It also provides for additional information in annual reports, including a statement of assets and liabilities. Any false statement made by any officer or director shall constitute a misdemeanor.

Bryan a Too Expensive Attraction.

Altoona, Pa., March 12.—Believing that William Jennings Bryan would be a first class drawing card, the Committee of Arrangements of the Central Pennsylvania Conference of the Methodist Episcopal church wrote him for his terms to deliver the principal lecture at the annual session, to be held next week in Tyrone. His price was so high it took the clergymen's breath away. His fee was larger than a whole year's salary of some of the ministers. The committee concluded to get a less-expensive attraction.

WEINBERGER'S NEW YORK CLOTHING CO.

202 W. Front St., Plainfield, N. J. J. Weinberger, Mgr.

500 pair of Boys' 75c and $1 Bloomer Pants at **48c.**

All very latest style spring Shirts, 75c quality, special **48c.**

We now have the greatest selections of Spring Suits ever shown by any store so early in the season. The material, trimming, workmanship and style surpass all competition.

GREAT OVERCOAT SPECIAL.

We will place on sale tomorrow all the winter Overcoats we have left at just Half Price. They all must go.

$20.00 and $22.00 Overcoats at - - **$10.00**

$15.00 Overcoats - - - - - **$7.50**

$12.50 Overcoats - - - - - **$6.50**

Remember—These Overcoats are all this season's very latest styles. Positively the greatest bargains ever offered.

HARRY K. LISTER

161 North Avenue, opposite Depot

Victor and Edison Talking Machines, Red Seal Records, Edison Gold Moulded Record.

Hawes' Spring Styles are in!

JAMES R. BLAIR

"Town Toggery Shop."

Confer With President.

Washington, D. C., March 12.—J. Piermont Morgan, of New York, was in conference with President Roosevelt for two hours last night. He came here at the request of certain business men of New York to discuss the business situation, particularly as affecting the railroads. He asked the President to grant an interview to four railroad presidents, which request was granted. B. F. Yoakum, chairman of the Board of Directors of the Chicago, Rock Island and Pacific Railroad, conferred with President Roosevelt yesterday and announced himself unreservedly in favor of close co-operation between railroad interests and the federal government in order that public confidence in railroads might be restored and radical legislation by State Legislature be abated.

Rheumatism Cured IN THREE DAYS.

A lady has found a wonderful cure which relieved her of her pains in three days. Sufferers may have full particulars by sending addressed envelopes to

MRS. S. BROWN, LOCK BOX 84, Station W, Brooklyn, N. Y.

F. Hollingsworth ARCHITECT.

The Suburban House a Specialty. 22 Forest Ave., Cranford, N. J. 3 5 1m

If you follow FASHION it will lead you to PECK'S. If you practice economy you will

Come to Peck's.

EXTRA GOOD AWNINGS AT LOW PRICES.

In the interests of economy, we are offering Splendid Values in Awnings. It will pay you to place your orders with us early—thus assuring Lower Prices and Prompt Delivery.

NEW SHADES.

Whatever is desirable in Shades, you'll find it here. From the making of the materials to their construction and finish, everything is the best. Let us estimate on your Shades.

SHIRLEY & JOHNSTON,

BABCOCK BUILDING, PLAINFIELD, N. J.

This Weather

does not suggest Spring and Summer Boots, but they're here in great variety. And if you happen to be needing Rubber Overshoes, we have the supply -::- -::-

VAN ARSDALE

127 East Front St.

We will quote daily any listed stock you may be interested in, on request, among our regular quotations which we publish daily.

The average price of railroads stocks is over ten points lower than this time last year, with earnings and dividends much higher.

MILLS BROS. & CO.
Members New York Stock Exchange,
Sterling Building.
W. de LaR. Anderson, Manager.
Direct private wire and ticker.

The First National Bank of Plainfield

Capital and Surplus, $250,000.00.

Deposits, $1,500,000.00.

Officers and Directors:
A. J. Brunson, President.
J. A. Smith, Vice-Prest.
D. M. Runyon, Cashier.
W. R. Codington,
B. Frank Coriell,
J. A. Hubbard,
E. H. Bird,
C. L. French,
P. J. Zeglio.

Accounts of Corporations, Firms and Individuals Solicited.

HOFFMAN'S
Fish and Oyster Market
329 W. Front St.
All kinds of Fresh Fish, Oysters and Clams.
Good goods—Reasonable prices
Tel. No. 968.

D. Demolli & Co.,
French Bakers, Caterers and Confectioners.
Wedding parties and receptions.
French Ice Cream and Water Ices.
Telephone Order Delivered Promptly.
331 West Front Street
Tel. 257-J. Plainfield, N. J.

ADMINISTRATOR'S SALE OF PERSONAL PROPERTY.

The undersigned, administrator of James Armstrong, and administrator with the will annexed of Ellen Armstrong, deceased, will sell at public auction on Tuesday, March 12th, 1907, on the premises in the rear of No. 35 Prospect place, in the Borough of North Plainfield, at 1.30 o'clock p. m., the following goods and personal property, to wit: All household and kitchen furniture, consisting of beds, bedding, carpets, crockery, chairs, tables, stoves, cutlery, blankets, plated and silverware, one gold watch and other goods and chattels two numerous to mention. Sale positive rain or shine. Terms made known on day of sale. Come early and secure bargains.

March 7, 1907.

E. M. LAING, Administrator.

P. H. LATOURETTE, Auctioneer. 3 7 4

When Your Teeth need attention consult Dr. D. G. Atwood, 308 W. Front St. Tel. 448-R.

Are You Satisfied

With your EYE GLASSES?

If not, why not try

Taylor & Co.,

152 North Ave., next to the station?

They will guarantee to give satisfaction as many can testify. DON'T WAIT—GO NOW. Everything to gain—nothing to lose. Prices moderate.

USE PRESS WANT ADS

Randolph's

Quinine and Glycerine Hair Tonic.

The best insurance against falling hair and baldness is the use of this excellent Hair Tonic—a compound whose merits have made it famous.

It eradicates dandruff, nourishes the roots of the hair, imparts vitality, and assures a luxuriant growth. Well worth double the price we ask for it.

Only 50c a bottle.

L. W. RANDOLPH
The City Pharmacy
143 WEST FRONT ST.

NEWS IN THE SUBURBS

SOUTH PLAINFIELD.

The regular Tuesday evening prayer-meeting will be held tonight in the Baptist church. The pastor will explain the 29th Psalm.

Some of the young men in the Young People's Social Club are getting up a ball to be given in Washington Hall on April 5.

Mrs. Walter Sisty, who has been visiting her mother, Mrs. William Manning, of this place, returned to her home in Netcong.

The electric lights are now being placed in the Baptist church under the supervision of Frank Randolph, of Dunellen.

Morris Higgins is still suffering from his leg, which is the result of ramming a pitchfork into it.

Two positions on the shifting engine as brakemen are vacant and have been advertised.

Mrs. Katherine Smith is convalescent from her recent illness.

Miss Grace Terrell, of Perth Amboy, is visiting relatives here.

Mrs. Frank Faulks is entertaining out of town relatives.

Miss Edna VanNest is visiting relatives in Jersey City.

CHRISTIAN FIELD.

The Ladies' Aid Society of the First M. E. church will hold its annual meeting in Vincent chapel this afternoon.

Danish Lutheran services will be held at the W. C. T. U. rooms tomorrow night at 8 o'clock. Rev. Mr. Kiaer will preach.

Preparatory services will be held at Hope chapel Thursday night and communion services will be held Sunday night, with reception of new members.

The annual meeting of the Park Avenue Baptist church will be held on Wednesday night, March 27, for the presentation of reports and election of officers.

Those in charge of the mission work at the Hunter Avenue Tabernacle have received a large clock from P. H. Latourette, which has been placed on the wall of the meeting-room.

The Ladies' Aid and Missionary Society of Warren chapel will hold its annual meeting in the chapel Friday afternoon. Officers will be elected and there will be an address by Mrs. Adrain Lyon, of Perth Amboy.

The Women's Home Missionary Society, of the Crescent Avenue Presbyterian church, will hold its meeting for sewing in the church parlors Friday afternoon from 2 to 5 o'clock. Donations are requested for the boxes to be sent to the schools at Tucson and Good Will.

At the "Evening With China," to be held at the First M. E. church Friday night, under the auspices of the Epworth League, a number of young women will appear in the native costume and many novel features will lbe introduced. Refreshments will be served. Miss Helen Whitney is chairman of the social committee having the affair in charge.

The primary department of the First Baptist church was the only one to hold a session on Sunday afternoon. There were present seven children and four teachers. Two of the children were under six years of age and had long distances to go. The main department of the school was dismissed by Superintendent G. H. Batchelor because of the small attendance.

ROYAL BAKING POWDER

Makes delicious hot biscuit, griddle cakes, rolls and muffins.

An absolutely pure, cream of tartar powder.

ROYAL BAKING POWDER CO., NEW YORK.

$75 Fine Upright Pianos. $95

Weber, Chickering, Kroeger and other pianos at a great saving. Two pianos for the price of one where rents, agent's commissions and other expenses run high. Bargains, guaranteed. Terms to suit. Open evenings. Hadley's, 315 West Front St.

A. M. RUNYON & SON, UNDERTAKERS.
408 Park Avenue. Telephone No. 40.
Office open day and night.
Office of Hillside Cemetery.
New York Office—50 Great Jones Street.
Tel. call, 3845-Spring.
New York Embalmers License—1290.
New York Registered Licensed Undertaker No. 318.

T. A. MOORE.
UNDERTAKER AND EMBALMER.
Office—508 Watchung Ave. 'Phone 790
Residence—614 East 6th St. " 741-R
New York Office, 27 Great Jones St.
Telephone Call, 2249-Spring.
OFFICE OPEN DAY AND NIGHT.

Established 1878.
P. CASEY & SON.
UNDERTAKERS AND EMBALMERS.
Office, 116 Park Ave. Res., 417 W. Third St.
Office Open Day and Night. Tel. 264-R.

GEO. W. COLE.
UNDERTAKER & EMBALMER.
200 West Second St. Telephone 153.
OFFICE OPEN DAY AND NIGHT.

L. L. MANNING & SON,
STEAM GRANITE WORKS.
Corner Central Avenue and West Front Street.
Opposite First Baptist Church.

Townsend's Granite Works,
Fourth and Richmond Streets.
Tel. 2214. Westfield trolley passes my office

DIED.

OPDYKE—Passed away March 9, 1907, at his residence, 1234 Watchung avenue, Plainfield, N. J., Charles Wilson Opdyke, son of the late Mayor George Opdyke, of New York.

Funeral private, and at convenience of family.

CARROLL—In this city, March 11, 1907, Mrs. Elizabeth Carroll.

Funeral from the residence of her daughter, Mrs. William Willis, 414 West Fifth street, Thursday, March 14, at 8:30 a. m., and from St. Mary's church at 9 a. m., where a requiem mass will be offered for the repose of her soul. Interment in Calvary cemetery, New York. 3 12 2

BOWZER—At the residence of his parents, 509 East Third street, Plainfield, N. J., on Sunday, March 10, 1907, James Victor, son of Mr. and Mrs. W. T. Bowser, aged 24 years, 11 months, 3 days.

Funeral private. Friends wishing to see Mr. Bowser can do so by calling at the house on Thursday, between 10 a. m. and 1 p. m.

Classified Advertisements

Rates for advertisements under this heading one cent a word for first insertion, one half a cent a word for consecutive insertions of the same advertisement running for less than one month; one month, fifty cents a line (6 words to a line), double rate for advertisement set in capitals.

No advertisements received for less than ten cents.

Copy for deaths and marriage notices and classified advertising accepted up to 2:30 p. m.

THE DAILY PRESS is not at liberty to give any information regarding advertisements that require an address in care of this office. Persons answering these ads. should mail or leave answers as stated in advertisements.

Lost and Found.

LOST—Saturday morning, between 950 Park avenue and C. R. R. of N. J station, a 50 trip family ticket, three trips punched. Reward if immediately returned to Mrs. E. Vanoni, 950 Park avenue, Plainfield, N. J. 3 12 3

POOR girl will be grateful if the finder of her souvenir pocketbook will leave it at Daily Press office. It was lost yesterday noon while she walked from Fourth street and Park avenue to East bound railroad station and thence through tunnel to North avenue. It contained a sum of money and was given her by a dear relative now dead. 2 16 tf

Twenty-two Laborers Drowned.

Redding, Cal., March 12.—Twenty-four laborers started to cross the Sacramento river in a boat at Pitt yesterday afternoon. The boat capsized and twenty-two of the men were drowned. Four bodies have been recovered. The men were employed by the New Delmar-Pitt Railroad.

Mrs. Hannah Flanders, of Grove street, is visiting friends at Scranton, Pa.

FRUITS AND VEGETABLES

Fancy India River Oranges, Tangerine Oranges, California Naval Oranges.

India River Grape Fruit.

Fancy Oregon Spitzenburg Apples, New York State Apples, King, Baldwin and Greening Apples.

Boston Head Lettuce, Celery, Green Beans, Cucumbers, Fresh Tomatoes, Rhubarb and Spinach.

NEUMAN BROS.
WATCHUNG AVE. and FIFTH ST.

NEW YORK HAIRDRESSING PARLOR
131 West Second St., opp. Plainfield Theatre. 'Phone 906-R
Marcel Waving. Facial Massage. Manicuring. Shampooing.
DR. S. W. REIS,
SURGEON CHIROPODIST.
$5.00 for 3 month's treatment; 25c a corn. 25c extra charge for treatment at residence.
SCALP SPECIALIST.

Help Wanted.

BOY wanted. J. W. Gavett, West Front street.

WANTED—Two quick, active delivery men; acquainted with the city. Address Delivery, care Daily Press. 3 12 3

WANTED—First class house maid and woman for general cleaning. Apply at The Hartridge School, 107 West Seventh St.

WANTED—Strong young man as assistant in confectionery and ice cream business. A. C. Lohrman, 131 East Front street.

WANTED—An excellent teacher of Spanish; woman preferred. Address, The Hartridge School, 107 West Seventh street.

WANTED—A lady as assistant cashier and bookkeeper; must have some experience. Address Cashier, care Daily Press. 3 12 3

EXPERIENCED finishers wanted. Apply Mme. V. V. Vreeland, No. 1, The Madison. 3 11 3

WANTED—Two experienced young men as grocery clerks; reference required. Address Grocer, care Daily Press. 3 12 3

WANTED—Experienced driver, familiar with teas and coffee; good wages; must furnish bonds and good references. Apply manager, 1058 Arlington avenue. 3 11 3

WANTED—Girl for general housework; three in family. 15 Craig place. 3 9 3

COOK and waitress wanted (white). Address R. J. S., care Press. 3 11 3

WANTED—Man and wife for small farm; man to understand farming and poultry and make himself useful; wife to do general housework; splendid opportunity for midde-aged couple. W. A. Parker, Road's Ending, Plainfield. 3 9 3

COOKS, waitresses and general houseworkers wanted at once at Mrs. Day's Intelligence Office, South Plainfield, N. J. 2 9 tf

WANTED—A neat colored girl as chambermaid. Call at 138 Crescent avenue. 3 11 3

WANTED—Nurse girl. Call 602 Central avenue. 3 11 3

WANTED—White maid for general housework; reference required. Apply 134 East Ninth St. 3 8 6

WANTED—Colored man to make himself generally useful; must be good waiter; references required. 721 Watchung avenue.

FOR RIVER IMPROVEMENT.

Moxon Bills Will Enable Elizabeth to Cleanse Creek.

Among the bills introduced last night in the Legislature were two by Assemblyman John R. Moxon, both of them for the benefit of Elizabeth. One of the measures authorizes cities through which any river, stream or creek runs, and into which the sewers of any city empties, to build and construct intercepting sewers to receive and dispose of such sewage and to issue bonds to meet the expenses thereof.

The other bill enables cities to widen, deepen and improve streams, creeks or rivers which are the outlets of the natural drainage or water surface water therein, and to erect retaining walls on the same. It also provides for the issue of bonds to pay for the same.

Mayor Ryan, of Elizabeth, Peter Bonnett, the city comptroller, and James C. Connolly, the city attorney, were present at the State House and worked for the passage of the bills. Elizabeth has no ordinance providing for intercepting sewers. The cleansing of the Elizabeth river has been contemplated for some time by the authorities.

—Daily Press want ads. pay.

Help Wanted.

WANTED—Cook (white); also chambermaid and waitress, with references. Apply 1406 Watchung avenue. 3 7 tf

MACHINISTS—First class lathe and monitor hands, also a horizontal boring mill hand wanted at the Watson Stillman Co., Aldene, N. J. 3 7 9

WANTED—Lathe, planer, vice and floor hands. Aluminum Press Co., Dunellen, N. J. 2 27 tf

WANTED—White girl for general housework in family of three; no washing. 329 Franklin place. 3 6 tf

PATTERNMAKERS wanted. Aluminum Press Co., Dunellen, N. J. 27 tf

COOKS, waitresses and general houseworkers wanted at once at Mrs. Keller's Intelligence Office, 22 Somerset place. 12 29 tf

WANTED—First class toolmakers on punch and die, and jig and fixture work; state experience and reference. Address Employment Dept., Stanley—G. I. Electric Mfg. Co., Pittsfield, Mass. 2 28 10

GIRL wanted for general housework. Apply Arlington Hotel. 3 9 3

WANTED—Competent woman for general housework. Apply 909 West Seventh St. 3 9 3

WANTED—A good plain cook; white. Apply 1012 Park avenue, Mrs. Fleming. 3 9 3

WANTED — Competent laundress for Mondays and Tuesdays. Mrs. Borden, 1239 Watchung Ave. 3 9 3

Situations Wanted.

SHIPPING or stock clerk; young man, married, desires steady position; experienced in hardware, mill and plumbers' supplies; state wages given. Address Honest, care Daily Press. 3 11 3

EXPERIENCED shipping clerk, seven years' experience, wants situation; best of references. Address Box 133, South Bound Brook, N. J. 3 12 6

RESPECTABLE young colored woman wants washing and ironing at her home or go out by day. Call 628 West Fourth street. 3 12 2

WOMAN wants work by the day. Call 215 West Third St. 3 11 3

RESPECTABLE white woman wants washing at home or day's work, out. 924 West Third St. 3 11 3

WANTED—Washing to do at home. 603 West Third St. 3 9 3

WANT washing and ironing at home or go out by day; reference if required. 545 South Second St. 9 6

COLORED girl would like place by the week as general houseworker, without washing; can furnish best references. Address M. M., care Press. 3 9 3

Rooms and Board.

WANTED—Three boarders, occupy two connecting rooms. Jefferson avenue and Front street; one block from trolley. 3 12 3

MODERATE board wanted in a private family by lady; vicinity Duer street and Fairview avenue. Address D. D., care Daily Press. 3 9 2 eod

1121 PUTNAM avenue, table guests accommodated. 3 6 1m

NICELY furnished rooms to let with heat and bath; breakfast if preferred; two first-class boarding houses nearby. 122 East Fifth St. 3 5 1m

TWO large rooms to rent, with board. 110 East Fifth street, near Park avenue. 2 15 tf

GOOD accommodations; low rates. Boyce's Hotel, 97 Somerset St. tf

COMFORTABLE, well heated rooms, with excellent board; also table board; evening dinners a specialty. For terms call or address Mrs. A. L. Waldorf, 132 and 134 Crescent Ave. 2 8 tf

For Rent.

EIGHT-ROOM house to let from May 1. 110 Summit Ave. 3 12 6

APARTMENT to let; 110 West Fourth street; first class; all improvements. 3 12 5

TO RENT—Residence, 346 Franklin place, corner Putnam avenue, Plainfield, N. J. For particulars, address, E. Rowley, 1367 Putnam avenue, Brooklyn, N. Y. 3 12 5

EIGHT-ROOM house to let; all improvements; hot water heat; rent $35. Call 207 Watchung avenue, North Plainfield. 3 12 3

TO LET—Seven-room house; all improvements; centrally located. Apply 323 East Seventh St. 3 12 tf

ELEGANT apartment, five rooms; steam heat and bath; electric light and hardwood floors. 316 West Sixth street. 3 11 tf

FOR RENT—In fine neighborhood, a first class apartment, containing 8 large, light rooms and bath room; private entrance; steam-heated and all improvements; in perfect condition; a cheerful home; will bear inspection; 3 minutes' walk to North Avenue R. R. station and 5 minutes' walk to Front street, the shopping district of Plainfield; now ready for occupancy; rent $40 per month; references required. For further particulars, address, A. M. Lederer, 602 Central avenue, Plainfield. 3 11 6

TO LET—Four rooms, with city water; adults only. 442 East Fifth St. 3 11 3

TO LET—Choice apartment, five rooms and bath, first floor, two-family house; Fifth street, near Park avenue; rental $25; adults preferred. Apply Bolton's real estate office, No. 5 Babcock building. 3 5 tf

TO LET—Flat of 7 rooms, bath and laundry. Call before 5 p. m., 8 Craig place. 3 4 tf

TO LET—Large, new store, No 407 Watchung avenue. Charles L. Moffett, attorney, Woodhull & Martin building. 9 24 tf

DENTIST office, heat, telephone, light, water, door attendance. 178 East Front street. 1 11 tf

Wanted—Miscellaneous.

WANTED—Good horse, suitable for family use and work on small farm; state price; no dealers. Address Cash, Press office. 3 12 3

WANTED—Good second hand runabout; must be in good condition. Address Runabout, care Daily Press. 3 12 3

WANTED — Small automobile house. 740 Carlton Ave.

THREE rooms wanted on first or second floor for light housekeeping; man and wife; best of references. Address Henry, Daily Press. 3 12 3

WANTED—I will pay cash for a good upright piano; also sideboard and other household furniture if reasonable; no dealers. Address Cash, care Daily Press. 3 11 3

WANTED—A combination pool table, standard size; give full particulars and lowest cash price. Address Combination, care Press. 3 11 6

WANTED—Small safe; cheap Bradley, 115 Watchung Ave. 3 11 6

ELECTRIC MOTORS wanted; Wagner alternating current, any size. Send particulars and price. Address, Motor, Daily Press. 3 8 6

WANTED—To purchase, in Plainfield, N. J., large and comparatively new house; 12 to 18 rooms; with modern improvements. Address L. B. B., Box A., Jersey City, N. J. 3 9 6

WANTED—Jersey chestnut timber for turning. John Herrmann, 410 Somerset street, North Plainfield, telephone 70-J. 3 9 6

WANTED—Place with several acres of ground, convenient to Plainfield. Address G. E. M., care Daily Press. 3 7 tf

WILL care for good horse for the winter for use of same. Address Good Care, care Press. 10 6 tf

Real Estate Agents.

HOMES FOR SALE—New 10-room house at Netherwood, hardwood floors and trim, 2 baths; high terraced lot, 100x250; plenty of shade; new house on Madison avenue, below Ninth street, 11 rooms, 2 baths; hardwood floors and trim; large lot; new house on Hillside avenue, between Putnam and Watchung avenues, 9 rooms, hall room and bath; hardwood trim and floors; lot 60 feet front; I have several lots in other locations and will build you a home to suit your ideas; I also have three new houses for sale at Westfield, which are rented and will net the investor 12 per cent. on his money. For plans and particulars write William H. Abbott, 163 North avenue, telephone 462-J. 3 2 1m

FOR quick sales and rentals list your property with Bolton, No. 5 Babcock building. 3 7 21

FARMS of every description for sale. Lemuel A. Tunison, real estate agent, Martinsville, N. J., office Mt. Horeb. 3 2 1m

THOSE desiring to own a farm should consult one who has been selling farms for years, and he is yours truly, William Henry Rogers. 136 Park avenue, Plainfield; telephone 44. tf

Miscellaneous.

SLEIGH-RIDING parties taken out. Smith's Express, 409 East Second street; 'Phone 750. 3 11 3

ASHES and rubbish removed; city or borough. George Miller, 518 West Fourth St. 3 12 3

DENNY VINGGRROR has opened a blacksmith shop at 322 Richmond street. 3 9 6

AUCTION SALE of wagons, harness, farmer's tools, Friday, March 15, 1907, at 1 p. m., farm known as Ramson farm, New Market. 3 9 3

PLAINFIELD BIRD STORE—Fine singing canaries, pet animals, fancy chickens, goldfish. 204 Watchung avenue. 3 8 1m

IDEAL coffee strainer, 39 cents while they last. 120 Watchung avenue. 3 7 6

FURNITURE removed. Breem's Express, 202 East Front street; telephone 697-W. 3 7 6

THNKING OF MOVING? See Smith, the expressman, 409 East Second street. 'Phone 750. 3 2 tf

PAINTER, decorator, paperhanger, prepared to meet all requirements, real estate, landlords or private; reliable, responsible; get my estimate. Louis Siercke, Plainfield P. O. Box 561. 2 28 1m

MRS. BONY — High-class dressmaking; French models; fine work remodeling; moderate prices. 12 Stone St., North Plainfield. 2 25 1m

REMOVAL NOTICE—New York dental parlors removed to Woodhull & Martin building. 2 18 1m

DOGS and all kinds of pets boarded. 36 Raymond Ave. 2 21 1m

DEAD animals removed. Ruckman Brothers, 204 Plainfield avenue, 'phone 415-L. 8 28 6m

P. F. LATOURETTE, auctioneer; sales promptly attended to; satisfaction guaranteed. 326 West Front St. 2 10 tf

BEFORE selling your furniture see Latourette, 326 West Front St. tf

BABIES crochet sacques for sale; all prices; also ladies' knitted sweaters made to order. Mrs. Mayer, 54 Pearl street, North Plainfield. tf

THE highest cash price paid for household goods, furniture, etc. Fred W. Hand, Auctioneer, 136 East Second street. 'Phone 1722. tf

Chickens and Eggs.

SETTINGS, SELECTED STOCK.
Buff and Black Orpingtons, $1 and $3
Black Minorca, $1.50
Buff Plymouth Rocks, $1.00
White Leghorns, $1.00
Stock for sale.
Plainfield Poultry Pens,
622 East Seventh St. 3 1 tf

EGGS FOR HATCHING—From choice matings of Black, Buff and White Orpingtons and White Wyandottes; also a few Black Cockerels for sale; write for prices; inspection invited. Oak Tree Poultry and Game Farm, Park avenue, Plainfield, N. J. 1 21 tf

COLUMBIA Wyandottes and Rock Island Red Roosters, thoroughbreds, for sale or exchange for hens. Apply 301 Watchung avenue. 3 11 3

EGGS from ribbon winners at Paterson, Trenton and Madison Square; White Wyandottes, $2.50 per setting; Golden Wyandottes, $3 per setting. F. M. Smalley, East Front St. 3 7 1m

EGGS FOR SITTING—From one pen each of Buff, Black and White Orpingtons, related to our winners at $5 per dozen; also from White and Buff Leghorns, Barred Rocks and Rhode Island Reds at $2 per dozen; inspection invited. Sunswick Poultry Farm, South Plainfield, N. J., George J. May, manager. 2 18 1m

BARRED Plymouth Rock, Rhode Island Red and White Leghorn eggs from the best strains in the country; $1 per setting; $5 per hundred. George Howard, Jr., South Bound Brook, N. J. 3 5 3m

FOR SALE—Pekin ducks and fresh eggs. Netherwood Farm. 3 5 6

Money to Loan.

SUMS of $1,000 to $10,000 to loan on bond and mortgage. McNabb, lawyer, 209 North Ave. 3 9 3

TO LOAN on bond and mortgage, $3,000, also $3,500, on satisfactory risks. J. F. MacDonald, 149 North avenue. 1 31 tf

MONEY to loan, five per cent. gilt edge real-estate. J. T. Vail. 1 14 tf

MONEY to loan at 5 per cent. on first mortgage. Mulford, opposite depot. tf

TO LOAN—Money on first mortgages at 5 per cent. V. W. Nash, Jr., 221 Park avenue. 6 22 tf

$4,000.00 TO LOAN on first bond and mortgage, on Plainfield property at five per cent. Charles L. Moffett, attorney, Woodhull & Martin Building, East Front street. tf

TO LOAN—Money on good mortgages. George F. Brown, 94 Somerset street. tf

For Sale.

FOR SALE—Good go-cart; cheap. 975 West Fourth St. 3 12 3

FIRST CLASS cow for sale. 37 Regent street. 3 12 3

FOR SALE—Square piano, short time in use; also parlor suit. Apply 515 West Sixth St. 3 9 3

For Sale.

FOR SALE—Automobile; very desirable, slightly used, high grade Columbia light touring car; roomy, comfortable side entrance tonneau; double opposed 20 H. P. engine in front; shaft drive (chainless), selective type transmission, three speeds forward and reverse; strictly up-to-date; like new, fully equipped; $850 to quick buyer; guaranteed perfect. Thompson, 315 West Front. 3 12 5

FOR SALE—New 7-room house; finished by May 1; all improvements; situated on Norwood avenue; lot 40 by 179. Apply owner, 356 East Second street. 3 11 tf

WILL sell for $8 a Domestic sewing machine, in good order; complete attachments. Address Domestic, Press office. 3 12 3

FOUR acres of very desirable land for sale on Johnston's Drive; will be sold low to responsible party. Address Johnston's Drive, care Daily Press.

FOR SALE—Residence, 346 Franklin place, corner Putnam avenue, Plainfield, N. J. For particulars, address, E. Rowley, 1367 Putnam avenue, Brooklyn, N. Y. 3 12 5

FOR SALE—300 selected Edison records; perfect condition. Call evenings, 220 Stebbins place. 3 11 3

FOR SALE—Houses and lots in all parts of the city; some small houses; small cash payments. Isaac Vail, 105 East Front St. 3 9 6

FOR SALE—Carpenter's toolchest and tools, a fine piano, two sets of furniture and lots of other useful things for housekeeping. Enquire at 206 West Fourth St. 3 9 6

SODA fountains, many styles, new and second hand; bargain prices and easy terms; also wire furniture. Haussling Apparatus Co., 24 Arlington street, Newark, N. J. 2 12 2 m eod

FOR SALE—Two houses, front and rear. Apply 343 Cottage place. 2 28 1m

FOR SALE—Buffet, dining table, shades, hanging lamps, desks, couch. 442 Orchard place, Saturday evening or Monday. 3 9 3

FOR SALE—Properties for cash or monthly payments; cheaper than renting. LaRue, next to station and next to bargain. 3 6 tf

FOR SALE—The property No. 1235 Watchung avenue; ten rooms; two baths; lot 67x160 ft.; possession April first. D. C. Ivins, 937 Hillside. 3 4 tf

FOR SALE—Very desirable eight-room house; all improvements, gas and electric light; lot 40x170; possession May 1; a good bargain. J. T. Vail. 2 16 tf

HOUSE for sale at Netherwood, plans can be seen at my office. New house to let; ten rooms; all improvements; steam heat; $55 a month. Building lots for sale; cash or installments; when your lot is paid for I will build you a house. Charles Hand, 319 Watchung Ave. 2 14 1m

REAL ESTATE for sale, rent and exchange at bargain figures; insurance in strong companies at lowest rates; money t oloan at five per cent. Thickstun & Emmons, 197 North avenue. 9 28 tf

FOR SALE—House and lot on Webster place, near Watchung avenue; fine location; 8 rooms; all improvements. J. V. E. Vanderhoef, 39 Prospect place, North Plainfield. 11 20 tf

OLD PAPERS for sale; put up in packages of 100 copies for 10c. Apply at this office. tf

LOT FOR SALE on John street, near West Seventh, 50x150; fine location; will sell very reasonable. J. V. E. Vanderhoef, 39 Prospect place, North Plainfield. 11 20 tf

REAL ESTATE FOR SALE—Houses and lots in all parts of the city; properties that I have picked up in trade that I can sell you for less than market prices; if you want to buy or have anything to sell come and see me. J. V. E. Vanderhoef, 39 Prospect place, North Plainfield. 11 20 tf

FOR SALE—Coal and lumber business, grocery, butcher, livery, trucking, automobile garage; all kinds of business bargains. Ira L. LaRue, next to station, next to bargain. 31 tf

A CHANCE for a working man to buy a home on West Second street; very little cash required. J. V. E. Vanderhoef, 39 Prospect place, North Plainfield. 11 20 tf

FOR SALE—Seasoned cord wood; cut in lengths to suit purchaser; also mill slabing at $6 per cord; orders will be given prompt attention. John V. TenEyck & Son, P. O. Box 57, Metuchen, N. J. 1 8 3m

FOR SALE—Four lots on Westervelt avenue, near Front street; terms to suit. Apply 103 East Fourth St., near Park Ave., Bacon. 6 11 tf

FOR SALE OR FOR RENT—Several houses, stores and offices. J. P. W. Taylor, 102 North Ave. 12 20 tf

FOR SALE—An elegant lot on East Second street, size 50x200 feet; close to town; just the spot for a good double house. J. V. E. Vanderhoef, 39 Prospect place, North Plainfield. 11 20 tf

FOR SALE—House and lot, on West Fourth street, near Grant avenue; 10 rooms, city water and toilet; rents for two families; a bargain for some one. J. V. E. Vanderhoef, 39 Prospect place, North Plainfield. 11 20 tf

POINTS FOR THE BUYERS

O. M. Dunham, of Park avenue, is ready to fit you out with the latest in men's furnishings at prices that will meet the size of any purse.

If you have never had a meal at Timbo's restaurant, you do not know what you have missed. Best cusine and service at popular prices.

For the best reliable drugs patronize C. M. Nagle, the West Front street druggist. You will find a large stock of goods at his store at reasonable prices.

All the women are now interested in spring goods and they will want to inspect the attractive stock at Putnam & DeGraw's store on West Front street. Prices right.

Are you suffering from dandruff in your hair? If so try L. W. Randolph's famous glycerine hair tonic, with or without oil. It will work wonders for your hair and scalp. Full line of drugs and medicines always in stock and the best soda in the State.

HEAT OF ACETYLENE FLAME.

Some Parts Have Higher Temperature Than Others.

From the best of combustion of acetylene, its temperature, writes Nikols in Physikalische Zeitschrift, is calculated to be between 2100 degrees Centigrade and 2420. But the experimental values so far obtained vary from the melting point of platinum down to 1400 degrees. That some parts of the flame possess a temperature higher than the melting point of platinum may be proved by introducing very fine platinum wires into it and showing that they melt. Herr Nichols has made some careful measurements by means of thermocouples, consisting of fine platinum and platino rhodium wires. The difficulty in all such measurements is to avoid conduction, which reduces the temperature of the hot junction below that of the flame into which it is immersed. The author has heretofore employed the expedient of using four different diameters of wires, ranging from 0.19 millimeters to 0.08 millimeters, and extrapolating the cruves thus obtained down to a zero diameter. The temperature of the hottest portion thus obtained was found to be 1920 degrees, or 100 degrees above the highest temperature obtained with thinnest wire. An ordinary gas jet gave under the same conditions a temperature of 1780 degrees, or a few degrees above the melting point of platinum.

YALE STUDENTS EXPENSES.

Statistics Show They Run From $293 to $2,000 a Year.

New Haven, March 12.—The danger of a too liberal allowance to students at Yale University is set forth in statistics gathered by Professor William B. Bailey, of the department of political economy, and just made public. He obtained his data from 500 students.

Five groups were made, beginning at the students who spend less than $500 during their college year, up to those who spend more than $2,000. The average amount spent by students working their way through college is $292.30. The largest group spend between $500 and $1,000, while only nine spend over $2,000. The man in the $500 group spends 6 per cent. on clothes, while it is 25 per cent. with the man who spends more than $2,000 a year. The wealthy students make many gifts, spend more on intoxicants than on tobacco and liberally patronize the theatres. Statistics show that the pipe is the favorite with the Yale smoker, and that for every dollar spent by the poorest students the wealthiest spend $8.43. By a table of percentages the wealthiest students are shown to spend eighteen times as much on pleasure and eighty-two times as much on tobacco and intoxicants as the poorest students.

SEASONABLE REMINDERS.

Sow some grass or clover seed on the winter grain.

A good garden should be the pride of every farmer.

Burn the prunings and the rubbish gathered in the fields.

This is a good time to repair and paint the house and farm buildings.

Parsnip and salsify roots still in the ground should be dug before any growth begins.

Farm land to be suitable for raising two crops in one season must be rich, and in good tilth.

Do not expect to raise good crops from poor seed. The penny-a-packet seeds are the most expensive in the end.

Let those plants which were covered for the winter retain their protection until the weather becomes more settled.

Earliness is all-important with the market gardener. A few days will make a considerable difference in his receipts.

Preparation of the soil must be pushed as fast as its condition will allow. Use an abundance of manure and plow deeply.

If fruit trees are planted for orchard purposes, select only a few kinds that are known to succeed in the locality where they are to be grown.

SUCCESS NUGGETS.

A laugh is worth a hundred groans in any market.

Anxiety never yet successfully bridged over any chasm.

Genius has a twin brother whose name is patience.

We postpone and postpone until smiling possibilities are dead.

True merit is like a river. The deeper it is the less noise it makes.

You will not find poetry anywhere unless you bring some with you.

By sparing ourselves the daily task we dig the grave of our higher possibilities.

DRUGGISTS.

WEEKS' Break Up a Cold TABLETS
25C PER BOX.
Guaranice No Cure No Pay.
POWERS' Pharmacy Co.

B-WISE
and get a bottle of Nagle's Laxative White Pine Balsam, an excellent specific for coughs and colds. 25c per bot.
"Prescriptions our specialty."
C. M. NAGLE'S PHARMACY,
Tel. 911-L. Front and Grove Sts.

COUGH WAFERS.
A Cough Syrup without water. A common sense, antiseptic, anodyne expectorant for cough and sore throat. For the relief of bronchial, pulmonary, spasmodic, asthmatic coughs, bronchitis, hoarseness, loss of voice and all irritations of the throat and lungs.
DUDLEY S. MILLER
Prescription Druggist.
Park Ave. and 4th St. Plainfield, N. J.

Hodge's Pharmacy.
Reliable goods in all Departments.
Agency for Belle Mead Sweets.
Tel. 210-J. Y. M. C. A. Building.

HOTELS.

HOTEL WALDORF
EAST FRONT STREET.
HENRY WINDHAM, Prop.
Gottfried Kruger's Extra Beer on draught. Imported Wines, Liquors and Cigars. Hotel accommodations and private Dining-Room.

HOTEL KENSINGTON
(Licensed.)
J. H. STAATS, Prop.
107-109-111 North Avenue.
Everything New and Up-to-date.
An inspection solicited

HOTEL IROQUOIS
Commercial Headquarters. J. W. LEARY, Proprietor Plainfield, N. J.
Pabst Milwaukee Beer on draft.
SUNDAY DINNERS
SPECIAL FEATURE

REAL ESTATE.

RENTALS — REAL ESTATE.
GEO. F. BROWN,
Insurance and Real Estate
Commissioner of Deeds—Rents.
94 Somerset St. 'Phone 160.

EDUCATIONAL.

PLAINFIELD BUSINESS COLLEGE.
Cor. Park Ave. and E. Front St.
Tel 471-W
Day and Evening Sessions.
Superior ENGLISH TRAINING.
Fine opportunities for young men.

All the latest **Popular Sheet Music**
Vocal and Instrumental at 19c a copy.
CHAS. M. SUHR, 144 E. 4th St

Getting Good Meat
is difficult unless you favor us with the order. We do not say it is impossible to obtain good meats elsewhere, but we have a monopoly on all raised on a farm which is celebrated for the quality of its stock, and you will find the
Beef, Veal and Lamb
we offer, young, plump and tender. Orders for large or small quantities promptly filled and delivered.

Fred. Endress,
131-135 WEST FRONT ST.
'PHONE 155.

STATIONERY AND TOYS.
HARPER,
411 PARK AVENUE.

Try a box of
DOBBINS' CIGARS.
Clear Havana Nickle Yara or any kind that you desire. Manufactured at 120 North avenue, opposite Kensington Hotel, Plainfield, N. J.

REMOVAL NOTICE.
STANLEY, Florist
is now located at
159 EAST FRONT STREET.
Woodhull & Martin Building.
TELEPHONE 928

(B) THE PORTLAND RANGE LEADS ALL OTHERS.

Amos H. Van Horn, Ltd.

We know it's early--but you'll find many of the
SPRING LINES HERE!

We're not only leaders in all that's new and attractive, but always way down in price-marks! So if you're planning ahead for your spring furnishing, you can't do better than let us help you!

At any rate call and see us, whether you're actually ready to buy or not.

12.00
Velour Couch, deep tufted, best steel springs, oak frame—regular price 16.00.

17.98
Reception Suit, Cherry frame, tapestry covering. Regular price 22.00.

4.98
Enameled Bed, continuous posts, regular price 7.00.

The Portland Range
Over 17,000 in Use.
"The Range" for comfort and long wear—does best work, eats less fuel, guaranteed from A to Z to be "best" or your money back! Over 50 other makes ranges here—also Parlor, Cylinder, Oak, Pot and Laundry Stoves. Repairs, too.

AMOS H. VAN HORN, Ltd.
Be sure you see "No. 73" and first name "AMOS" before entering our store.
ACCOUNTS OPENED—EASY PAYMENTS
73 MARKET ST., NEWARK, N. J.
Near Plane St., West of Broad St.
All trolleys transfer to our door.
Telephone, 580

Wm. Hand & Sons,
Moving Vans and Storage Warehouse for Furniture, Pianos, etc.
Truckmen and Riggers.
136 E. Second St., Plainfield.
Telephone 1722.
All work will receive prompt attention.

William H. Kirch
CARPENTER AND BUILDER
66 DUER STREET, N. PLAINFIELD
Estimates cheerfully given.
Jobbing promptly attended to. Tel. 462-J.

BUTCHER
Grandview Meat Market,
GEO. EGEL, Prop.
198 Somerset St. Tel. 321-J.
Choice Meats, Poultry, Game and Provisions.
Orders called for and delivered.

ALEX. LUSARDI,
Foreign and Domestic Fruits, Choice Confectionery, Nuts, Cigars, etc.
211 W Front St. Tel. 507-W.

FINE CABINET and other **PHOTOS** at **LOWEST PRICES!**
THE MATZEN STUDIO
131 East Front Street.

E. B. MAYNARD.
New Shop, New Furniture, Best Service.
TONSORIAL ARTIST.
Also Choice Cigars.
141 North Ave., Plainfield N. J.

JOHN WIRTH
(Successor to Henry Liefke.)
Bakery and Confectionery.
201-203 West Front St. Tel. No. 723.
All orders delivered at short notice.

WM. H. BROKAW,
Carpenter and Builder.
Estimates on small as well as large contracts. Will cost and submit figures.
367 West Front St. Tel. 301-L

Hoagland's CITY EXPRESS
Furniture Moving, Baggage, Freight, Piano.
OFFICE 205 Park Avenue. Telephone 833-W
Residence Tel. 948-L

Smalley Bros.,
147 North Avenue.
BUTCHERS.
Everything usually found in a first-class market.
Roasting and Broiling Chickens a Specialty. "Berkshire" Sausage.
Orders called for and delivered.
Telephone 83-A.

J. C. POPE & CO.,
INSURANCE AGENTS,
110 E. Front St., Plainfield, N. J.

A. H. ENANDER,
Sanitary Plumbing, Gas Fitting, Steam and Hot Water Heating.
Contractor for Sewer Connections.
125 Watchung Av. Rear.

L. Moraller & Son,
Watchmakers and Jewelers.
Watches, Clocks and Jewelry. Fine Watch and Clock Repairing a Specialty.
219 Park Ave. Plainfield, N. J

JOHN WINZENREID,
Furniture and Freight Express.
Moving Vans and Storage.
819 Lee Place. 'Phone 640-R.

PLAINFIELD WINDOW CLEANING CO.
Renovating—Offices, stores and private residences. Service day or night. Furniture, china and glassware packed for shipping.
WM. A. KLINE, 611 W. 3d St.

Seaman Williams,
Mason—Contractor—Builder
32 Sandford Ave. 'Phone 343-J

W. B. RANDOLPH'S
206 WATCHUNG AVE.
When you want your Hair Cut, Singe Shampoo, Shave and your Face Massage in first class style, call and see him.
Also Telephone Pay Station 234 R.

TITUS H. LAURY
MASON AND BUILDER.
Office, 323 East Front Street.
Tile Setting, Mantel & Fron Work.
Telephone 444-Y.

New Art Goods
Large assortment of pictures, water color, oil and china, paints and brushes, hand painted pins and buttons.

Pyrographic Goods
Extensive line of designed good outfits from $1.50 up. Burnt leather goods, post-card albums.

Plainfield Art Store,
Y. M. C. A. Building.

Vail
JEWELER AND OPTICIAN
103 Park Ave.,
calls your attention to his
Rimless Glasses.
They Look Good and You See Good.

We have made arrangements for a larger supply of first class milk and are giving the family trade our special attention. If you are not satisfied with the milk or the services you are getting give us a trial.

Price 8 cents a quart.

Lindsay's Dairy,
1965 West Front St.
TEL. 792-J.

Flor de Timbo
Clear Habana.
Get It at Timbo's

Advertisements
—FOR—
New York Herald,
World, Times, Sun, Journal, Telegram, American, Brooklyn Eagle
—and—
Newark Evening News
Received at
The Daily Press
AT REGULAR OFFICE RATES.

BIG REDUCTION
in prices of Lumber. I have over two hundred thousand feet of lumber on hand. All hemlock, $15, $18 and $20 per thousand feet. Pine, $15, $18 and $20 per thousand. You can always find me in my yard at any time.
A. KANE.

McCULLOUGH'S STEAM MILL,
21 Steiner Place, North Plainfield, N. J.
R. H. McCULLOUGH, Prop.
Sash, Blinds, Doors, Mouldings, Scroll Sawing, Turning, etc. Estimates cheerfully furnished.

STORAGE—Best equipped and oldest storage warehouse in city for storing Furniture, Pianos, etc. Special floor for TRUNKS. Terms reasonable. All work has prompt attention.
WRITE OR TELEPHONE 911-L.
"Orders left for moving vans."
C. M. NAGLE,
Front and Grove Sts., Plainfield, N. J.

Cleaning, Pressing and Dyeing.
Monthly Contracts.
Pressing called for and delivered.
EVENING DRESSES A SPECIALTY.
Ladies' Waists Cleaned, 25 cents upwards
Gents' Suits Dyed and Cleaned, $1.50.
We do our own work at
M. A. Brown's, 218 West Second St.

SECOND-HAND MEN'S CLOTHING bought. Good prices given. Postal or note receives prompt attention.
I. RICHARD, 17 Somerset Street.

COAL DEALERS.

Difference In Coal.
All coals may look alike to some people, but compare our "Lehigh" Coal with the Coal you bought somewhere else and you will see a difference.
You will notice that our Coal Burns Brighter, Gives More Heat, and Lasts Longer than any other Coal you ever bought before.
Boice, Runyon & Co.,
Coal, Lumber and Masons' Materials.
Park Ave., opp. North Ave.
Plainfield N. J.

Coal Down 25 cents
SEE NASH'S OFFER
In Cent-a-Word Column Every Saturday.
Yard and Office, 686 South Second St.
Central Office, 311 Park Avenue.
Two 'Phones: 496-L; 357-W.

TenEyck & Harris,
—DEALERS IN—
LEHIGH VALLEY COAL.
Office: Rowley's Drug Store, 218 West Front Street. Telephone 23-L.

JOHN JOHNSTON
All the best grades of
COAL.
929 South Ave 'Phone 193

Coal I have on hand some very fine Hard and Medium Coal. All kept undersheds. Pea Coal. **Coal**
25 cents a ton reduction on cash orders.
L. A. RHEAUME,
146 East Fourth St. Telephone 440-W.
Yard, 674 South Second St. Telephone 231

GEORGE O. STEVENS
747 West Front St.

R. L. CLINE
(Successor to C. H. Rugg & Co.)
Best Quality Lehigh Coal
Yard and office 430 West Third St. Tel. 93.

JOS. HARRIGAN
OLD COMPANY'S LEHIGH COAL.
Tel. 497-L. 4th and Richmond Sts.

PAINTERS AND DECORATORS

We call your attention to our fine display of
New Wall Papers.
We can't describe the patterns, but they are new, striking and effective, and with our large assortment we are sure to please.
Paints, Oils and Varnishes.
Woolston & Buckle,
145 North Avenue.

Don't Wait Till Spring
before giving me the order to paint your house. Let me give you an estimate now and do the work at the first favorable weather. Then I don't have to disappoint you when the rush season comes.
JAMES C. HANSEN,
DECORATOR and PAINTER.
Dealer in Wallpaper, Paints, Oils, Glass, Etc.
141 East Front St.

1907 Wall Papers.
IMPORTED & AMERICAN GOODS.
C. CONOVER & CO.
Decorators, Painters and Paperhangers
Window and Plate Glass.
115 Elmwood Pl. Tel. 226-J

W. S. CHEEVER
1326 Park Ave.
Painting and INTERIOR DECORATING. WALL PAPER of every description at the Lowest Prices.
'Phone No. 538-J.

GREAT BARGAIN SALE
of Nursery stock. We are not going out of business, but have some bargains left over from last fall's sale. Don't wait until you need your stock; order now and get your choice of Evergreens, Roses, Shade Trees, Hedge Plants Flowering Shrubs and Vines.
BELLEVIEW AVENUE NURSERY CO.
Off Park Avenue. near Hillside Avenue

---

name is patience.

We postpone and postpone until smiling possibilities are dead.

True merit is like a river. The deeper it is the less noise it makes.

You will not find poetry anywhere unless you bring some with you.

By sparing ourselves the daily task we dig the grave of our higher possibilities.

PIANOS, ORGANS, PLAYER-PIANOS
—AND—
Cabinet Self-Players
The most complete and varied stock to be found anywhere.
The Incomparable
MATHUSHEK & SON

Patent Parlor Gem Baby Grand—a perfect instrument in every respect.
M. & S. Patent Duplex Sounding Board Uprights in famous sizes and woods.
M. & S. Full round tone Small Uprights for limited space in Mahogany, Oak, Walnut or Mission Oak.
The celebrated Jacob Brothers' Uprights in all styles and woods.
Lawson & Erhardt new Uprights at prices and terms to meet any requirement.

The Sohmer Upright with interior Cecilian.
The Farrand Upright with interior Cecilian.
The Cecilian Player Piano.

The Apollo Concert Grand Upright, playing all 88 notes.
The Apollo Grand Upright, playing 82 notes.
Apollo Cabinet Self-Players with same ranges.
The Cecilian Cabinet Self-Players.

Used Steinway & Sons Uprights and Squares, Kranich & Bach and James & Holmstrom Baby Grands. A fine assortment of other makes. Used Uprights and Squares — too numerous to mention.

All these used Instruments have been taken in exchange, put into proper condition and are offered at attractively low Prices and Terms.

We include several slightly used Uprights of our own manufacture, returned from rent—all sizes.

310 West Front Street
PLAINFIELD, N. J.
'Phone 910-J
EXCHANGING, RENTING, TUNING, REPAIRING.
OPEN SATURDAY EVENINGS

WALSH'S Candy

FOR TUESDAY
Peanut Drops, lb - - - - - - 10c
Black Walnut Chips, lb - - - - - 17c

FOR WEDNESDAY
Cinnamon Squares, lb - - - - 17c
Midget Mixed, lb - - - - - - 19c

FOR THURSDAY
Molasses Rock, lb - - - - - - 10c
Butter Wafers, lb - - - - - - 12c

You will find the Best Variety and Souvenirs and Table Favors for the 17th of March at our Stores. Small Hats with Pipe in band, 5c, 8c, 10c and 15c each.

R. Walsh & Co.
Makers of Sweets.
157 Market St. Newark N. J.
671 Broad St.,
83 Broad St., Elizabeth, N. J.
157 Newark Ave., Jersey City.
Wholesale Department in rear of 157 Market St., Newark.

---

60 YEARS' EXPERIENCE
PATENTS
TRADE MARKS
DESIGNS
COPYRIGHTS &C.
Anyone sending a sketch and description may quickly ascertain our opinion free whether an invention is probably patentable. Communications strictly confidential. HANDBOOK on Patents sent free. Oldest agency for securing patents.
Patents taken through Munn & Co. receive special notice, without charge, in the
Scientific American.
A handsomely illustrated weekly. Largest circulation of any scientific journal. Terms, $3 a year; four months, $1. Sold by all newsdealers.
MUNN & Co. 361 Broadway, New York
Branch Office, 625 F St., Washington, D. C.

EXECUTOR'S SETTLEMENT. Notice is hereby given, That the account of the subscribers, executors and trustees under the will of Elias R. Pope, deceased, will be audited and stated by the Surrogate, and reported for settlement to the Orphans' Court of the County of Union, on Wednesday, the twentieth day of March next.

Dated February 18, 1907.

JAMES C. POPE,
FRANK A. POPE,
HOWARD A. POPE,
2 19 oaw 5 tu Executors, etc.

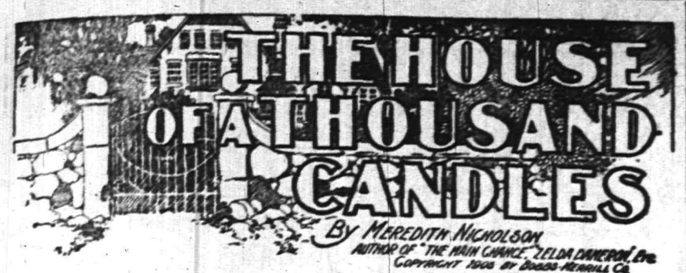

She took my hand coolly enough and stepped down into the passage. Then I broke out stormily.

"You don't seem to understand the gravity of what you are doing! Don't you know that you are risking your life in crawling through this house at midnight?—that even to serve Arthur Pickering a life is a pretty big thing to throw away? Your infatuation for that blackguard seems to carry you far, Miss Devereux."

She swung the lantern at arm's length back and forth so that its rays at every forward motion struck my face like a blow.

"It isn't exactly pleasant in this cavern. Unless you wish to turn me over to the lord high executioner, I will bid you good night."

"But the infamy of this—of coming in here to spy upon me—to help my enemy—the man who is seeking plunder—doesn't seem to trouble you."

"No. Not a particle!" she replied quietly, and then, with an impudent fling, "Oh, no!" she held up the lantern to look at the wick. "I'm really disappointed to find that you were a little ahead of me, Squire Glenarm. I didn't give you credit for so much—perseverance. But if you have the notes—"

"The notes! He told you there were notes, did he? The coward sent you here to find them, after his other tools failed him?"

She laughed that low laugh of hers that was like the bubble of a spring.

"Of course no one would dare deny what the great Squire Glenarm says," she said witheringly.

"You can't know what your perfidy means to me," I said. "That night at the Armstrongs', I thrilled at the sight of you. As you came down the stairway I thought of you as my good angel and I belonged to you,—all my life, the better future that I wished to make for your sake."

"Please don't!" she exclaimed sorrowfully, the mirth all gone. I felt that my words had touched her; that there were regret and repentance in her tone and in the gesture with which she turned from me.

She hurried down the passage toward the chapel, swinging the lantern at her side, and I followed, still mystified, and angered by her composure. She even turned, with pretty courtesy, to hold the light for me at the crypt steps,—a service that I accepted perforce and with joyless acquiescence in the irony of it. I knew that I did not believe in her; her conduct as to Pickering was utterly indefensible,—I could not forget that; but the light of her eyes, her tranquil brow, the sensitive lips, whose mockery stung and pleased in a breath,—by such testimony my doubts were alternately reinforced and disarmed. Swept by these changing moods I followed her out into the crypt.

"You seem to know a good deal about this place, and I suppose I can't object to your familiarizing yourself with your own property. And the notes—I'll give myself the pleasure of handing them to you to-morrow. You can cancel them and give them to Mr. Pickering,—a fitting pledge between you!"

I thrust my hands into my pockets to give an impression of ease I did not possess.

"Yes," she remarked in a practical tone; "$320,000 dollars is no mean sum of money. Mr. Pickering will undoubtedly be delighted to have his debts canceled—"

"In exchange for a life of devotion," I sneered. "So you knew the sum—the exact amount of these notes. He hasn't served you well. He should have told you that we found them today."

"You are not nice, are you, Squire Glenarm, when you are cross? But Mr. Pickering wasn't kind not to tell me. Why, I might catch a dreadful cold down here!"

She was like Olivia now. I felt the utter futility of attempting to reason with a woman who could become a child at will. She walked up the steps and out into the church vestibule. Then before the outer door she spoke with decision.

"We part here, if you please! And—I have not the slightest intention of trying to explain my errand into that passage. You have jumped to your own conclusion, which will have to serve you. I advise you not to think very much about it,—to the exclusion of more important business,—Squire Glenarm!"

She lifted the lantern to turn out its light, and it made a glory of her face, but she paused and held it toward me.

"Pardon me! You will need this to light you home."

"But you must not cross the park alone!"

"Good night! Please be sure to close the door to the passage when you go down. You are a dreadfully heedless person, Squire Glenarm."

She flung open the outer chapel door and ran along the path toward St. Agatha's. I watched her in the starlight until a bend in the path hid her swift-moving figure.

Down through the passage I hastened, her lantern lighting my way. At the Door of Bewilderment I closed the opening, setting up the line of wall as we had left it in the afternoon, and then I went back to the library, freshened the fire and brooded before it until Bates came to relieve me at dawn.

CHAPTER XXIII.
Besieged.

It was nine o'clock. We had swallowed some breakfast, though I believe no one had manifested an appetite, and we were cheering ourselves with the idlest talk possible. Stoddard, who had been to the chapel for his usual seven o'clock service, was deep in the pocket Greek testament he always carried.

Bates ran in to report a summons at the outer wall, and Larry and I went together to answer it, sending Bates to keep watch toward the lake.

Our friend, the sheriff, with a deputy, was outside in a buggy. He stood up and talked to us over the wall.

"You gents understand that I'm only doing my duty. It's an unpleasant business, but the court orders me to eject all trespassers on the premises, and I've got to do it."

"The law is being used by an infamous scoundrel to protect himself. I don't intend to give in. We can hold out here for three months, if necessary, and I advise you to keep away and not act as a tool for a man like Pickering."

The sheriff listened respectfully, resting his arms on top of the wall.

"You ought to understand, Mr. Glenarm, that I ain't the court; I'm the sheriff, and it's not for me to pass on these questions. I've got my orders and I've got to enforce 'em, and I hope you will not make it necessary for me to use violence. The judge said to me, 'We deplore violence in such cases.' Those were his honor's very words."

"You may give his honor my compliments and tell him that we are sorry not to see things his way, but there are points involved in this business that he doesn't know anything about, and we, unfortunately, have no time to lay them before him."

The sheriff's seeming satisfaction with his position on the wall and his disposition to parley had begun to arouse my suspicions, and Larry several times exclaimed impatiently at the absurdity of discussing my affairs with a person whom he insisted on calling a constable, to the sheriff's evident annoyance.

"You, sir,—we've got our eye on you, and you'd better come along peaceable. Laurance Donovan; the descriptions fits you to a 't'."

"You could buy a nice farm with that reward, couldn't you—" began Larry, but at that moment Bates ran toward us calling loudly.

"They're coming across the lake, sir," he reported, and instantly the sheriff's head disappeared, and as we ran toward the house we heard his horse pounding down the road toward St. Agatha's.

"The law be damned. They don't intend to come in here by the front door as a matter of law," said Larry. "Pickering's merely using the sheriff to give respectability to his maneuvers."

It was no time for a discussion of motives. We ran across the meadow past the water tower and down to the boat-house. Far out on the lake we saw half a dozen men approaching the Glenarm grounds. They advanced steadily over the light snow that lay upon the ice, one man slightly in advance and evidently the leader.

"It's Morgan," exclaimed Bates. "And there's Ferguson."

Larry chuckled and slapped his thigh.

"Observe that stocky little devil just behind the leader. He's my friend from Scotland Yard. Lads! this is really an international affair."

"Bates, go back to the house and call at any sign of attack," I ordered. "The sheriff's loose somewhere."

"And Pickering is directing his forces from afar," remarked Stoddard.

"I count ten men in Morgan's line," said Larry, "and the sheriff and his deputy make two more. That's 12, not counting Pickering, that we know of on the other side."

"Warn them away before they get much nearer," suggested Stoddard. "We don't want to hurt people if we can help it,"—and at this I went to the end of the pier. Morgan and his men were now quite near, and there was no mistaking their intentions. Most of them carried guns, the others revolvers and long ice hooks.

"Morgan," I called, holding up my hands for a truce, "we wish you no harm, but if you enter these grounds you do so at your peril."

They had paused at a word from Morgan and listened sullenly.

"We're all sworn deputy sheriffs," called the caretaker smoothly. "We've got the law behind us."

"That must be why you're coming in the back way," I replied.

The thickset man whom Larry had identified as the English detective now came closer and addressed me in a high key.

"You're harboring a bad man, Mr. Glenarm. You'd better give him up. I've got my papers and the American law supports me. You'll get yourself into trouble if you protect that man. You may not understand, sir, that he's a very dangerous character."

"Thanks, Davidson!" called Larry. "You'd better keep out of this. You now I'm a bad man with the shillalah!"

"That you are, you blackguard!" yelled the officer, so spitefully that we all laughed.

I drew back to the boat-house.

"They are not going to kill anybody if they can help it," remarked Stoddard, "any more than we are. Even deputy sheriffs are not turned loose to do murder, and the Wabana county court wouldn't, if it hadn't been imposed on by Pickering, lend itself to a game like this. And this business here is only a private affair between Pickering and the sheriff."

"Now we're in for it," yelled Larry; and the 12 men, in close order, came running across the ice toward the shore.

"Open order, and fall back slowly toward the house," I commanded. And we deployed from the boat-house, while the attacking party still clung together,—a strategic error on their side, as Larry assured us.

"Stay together, lads. Don't separate; you'll get lost if you do," he yelled derisively to the enemy.

Stoddard bade him keep still, and we soon had our hands full with a preliminary skirmish. Davidson, the detective, seemed disgusted at Morgan's tactics, openly abused the caretaker, and ran ahead of his column, revolver in hand, bearing down upon Larry, who held our center.

The Englishman's haste was his undoing. A light fall of snow a few days before had gathered in the little hollows of the wood deceptively. The detective plunged into one of these and fell sprawling on all fours—a calamity that caused his comrades to pause uneasily. Larry was upon his enemy in a flash, wrenched his pistol away and pulled the man to his feet.

"Ah, Davidson. There's many a slip! Move, if you dare, and I'll plug you with your own gun." And he stood behind the man, using him as a shield while Morgan and the rest of the army hung near the boat house uncertainly.

"It's the strategic intellect we've captured, general," observed Larry to me. "You see the American invaders were depending on British brains."

Morgan now acted on the hint we had furnished him and sent his men out as skirmishers. The loss of the detective had undoubtedly staggered the caretaker, and we were slowly retreating toward the house, Larry with one hand on the collar of his prisoner and the other grasping the revolver, with which he poked the man frequently in the ribs. We slowly continued our retreat, fearing a rush, which would have disposed of us easily enough if Morgan's company had shown any fighting spirit. Stoddard's presence rather amazed and intimidated them, I think, and I saw that the invaders kept away from his end of the line. We were now far apart, stumbling over the snow-covered earth and calling to one another now and then that we might not become too widely separated. Davidson did not relish his capture by the man he had followed across the ocean, and he attempted once to roar a command to Morgan.

"Try it again," I heard Larry admonish him, "try that once more, and The Sod, God bless it! will never feel the delicate imprint of your web-feet again."

He turned the man about and rushed him toward the house, the revolver still serving as a prod. His flight gave heart to the wary invaders immediately behind him and two fellows, urged and led by Morgan, charged our line at a smart pace.

"Bolt for the front door," I called to Larry, and Stoddard and I closed in after him to guard his retreat.

"They're not shooting," called Stoddard. "You may be sure they've had their orders to capture the house with as little row as possible."

(CONTINUED.)

—Advertise in The Daily Press.

New Jersey Central

Passenger Stations in New York—West 23d St., N. R., Foot Liberty St., N. R.
In Effect November 25, 1906.

For New York—2.17, 3.37, 5.36, 6.02, 6.29, 6.57, 7.05, 7.25, 7.28, 7.45, 7.47, 7.55, 8.00, 8.11, 8.30, 8.36, 8.46, 9.29, 9.59, 10.28, 10.55 a. m., 12.00, 12.19, 12.42, 1.09, 1.27, 2.31, 2.44, 3.09, 3.42, 3.50, 4.07, 4.45, 5.53, 6.29, 6.48, 7.09, 7.37, 8.27, 9.27, 9.31, 10.17, 11.28 p. m. Sunday—2.17, 3.37, 4.47, 7.38, 8.01, 8.52, 9.34, 9.49, 10.02, 10.32 a. m., 12.40, 1.09, 1.45, 2.40, 3.09, 3.30, 4.29, 5.41, 6.35, 6.48, 8.13, 8.27, 8.35, 9.42, 10.22, 10.41 p. m.

For Newark—5.36, 6.29, 6.57, 7.05, 7.25, 7.28, 7.47, 8.11, 8.36, 8.46, 9.29, 9.59, 10.55 a. m., 1.09, 1.27, 2.31, 2.44, 3.09, 3.42, 4.07, 4.45, 5.53, 6.29, 7.09, 7.37, 8.27, 9.31 p. m. Sunday—7.38, 8.52, 9.34, 9.49, 10.32 a. m., 12.40, 1.09, 1.45, 2.40, 3.09, 3.30, 4.29, 5.41, 6.48, 8.13, 8.35, 9.42, 10.22 p. m.

For Somerville—5.19, 7.11, 8.21, 9.17, 9.55, 11.00 a. m., 1.01, (1.41 Saturday only), 2.02, 2.09, 3.49, 4.33, 5.04, 5.28, 5.57 except Saturdays, 6.04, 6.19, 6.37, 7.12, 7.29, 8.08, 9.37, 10.22, 11.26 p. m., 12.59 (except Mondays) night. Sunday—5.45, 8.42, 11.13 a. m., 1.05, 2.03, 3.40, 5.37, 7.05, 8.39, 10.15, 11.16, 11.25 p. m.

For Bethlehem, Allentown and Mauch Chunk—5.25, 9.55 a. m., 2.09, 5.28, 5.47 p. m. Sundays—5.45 a. m., 2.03, 5.47, 7.05 p. m.

For Wilkesbarre and Scranton—9.55 a. m., 2.09, 5.47 p. m. Sundays—5.45 a. m., 5.47 p. m.

For Long Branch and Asbury Park, etc.—3.37, 8.11 (10.55 Saturdays only), a. m., 12.42, 3.50, 5.07, 4.45, 6.29, 11.28 p. m. Sunday—3.37, 8.52 a. m., 3.30, 8.13 p. m.

For Lakewood and Atlantic City—3.37, 9.29 a. m., (12.42 Atlantic City Express Saturdays only), 1.27, 2.44 (4.07 Lakewood only), (5.53 p. m., Saturdays only, Lakewood only). Sundays—(8.01 Lakewood only), 8.52 a. m. Sundays—8.01 a. m.

For Philadelphia—7.13, 7.39, 8.45, 9.13, 10.43 a. m., 12.13, 12.42, 1.39, 2.13, 2.45, 6.13, 6.44, 8.50, 9.46 p. m., 1.17 night. Sunday—8.45, 9.53, 10.39, 10.43, 11.42 a. m., 12.42, 1.44, 2.45, 3.42, 4.55, 5.39, 6.44, 8.50, 9.46 p. m., 11.25, 1.17 night.

For Reading and Harrisburg—5.25, 9.55 a. m., 2.09 (5.47 through train). Sundays—2.03, 5.47 p. m.

For Pottsville, Sunbury and Williamsport—5.25, 9.55 a. m., 2.09 p. m. Sundays—2.03 p. m.

For Baltimore and Washington—8:45, 10.43 a. m., 12.42, 2.45, 6.44 p. m. Sundays—8.45, 10.43 a. m., 12.42, 2.45, 3.42, 6.44 p. m.

*Change cars at Bound Brook.

W. G. BESLER, Vice Pres. & Gen. Mgr. W. C. HOPE, Gen. Pass. Agt.

Lehigh Valley Ralroad

Time table in Effect Nov. 18th, 1906.
LEAVE SOUTH PLAINFIELD, N. J.

7.55 a. m. daily (except Sunday) local to Mauch Chunk.

8.42 a. m. daily, express to Easton, Wilkesbarre, Rochester, Buffalo, and principal intermediate stations.

10.46 a. m. daily for Easton, Wilkesbarre, Ithaca, Buffalo and Chicago.

1.52 p. m. daily, local for Easton, Mauch Chunk, Hazleton, Pottsville and Shenandoah.

4.58 p. m. daily (except Sunday) "Wilkesbarre and Scranton Express" Solid vestibule train to Wilkesbarre through Parlor Car via D. & H. R. R. to Scranton and Carbondale.

6.40 p. m. daily, solid vestibule train to Buffalo, Toronto and Chicago and principal intermediate stations except Rochester.

6.23 p. m. daily (except Sunday) local to Easton.

FRANK ROWLEY, City Ticket Agent, 218 West Front Street, Plainfield, N. J. Telephone 112.

Arrival and Departure of Mails

PLAINFIELD POSTOFFICE.
Office opens 7 a. m., closes 7 p. m.
On Saturdays close half hour later.

NEW YORK MAIL.
Arrive—7:30, 8:40, 11.30 a. m., 2:30, 5:00, 5:30 p. m.
Close—7:30, 9:30 a. m., 1:00, 2:30, 6:00, 7:45 p. m.

SOMERVILLE AND EASTON.
Arrive—8:40 a. m., 1:30, 3:15 and 7 p. m.
Close—7:30 a. m., 1:45 and 4:30 p. m.

PHILADELPHIA—Direct.
Arrive—7:30, 8:40 and 11:30 a. m., 2:30, 7:00 p. m.
Close—7:15, 7:30, 9:30 a. m., 12:25, 2:30, 6:00, 7:45 p. m.

THROUGH FAST MAIL FOR EAST.
Close—1:00 and 7:15 p. m.

THROUGH FAST MAIL FOR WEST AND SOUTH.
Close—12:25, 6:00, 7:15 p. m.

PENNSYLVANIA, West of Easton.
Close—12:25 p. m.

ELIZABETH—Direct.
Arrive—8:40 a. m., 2:30, 5:30 p. m.
Close—7:30 a. m., 2:30, 6:00 p. m.

NEWARK—Direct.
Arrive—8:40 a. m., 2:30, 5:30 p. m.
Close—7:30, 9:30 a. m., 1:00, 2:30 and 6:00 p. m.

WATCHUNG, WARRENVILLE.
Arrive—12:30 p. m.
Close—9:00 a. m.

WATCHUNG.
Close—5:30 p. m.
Arrive—6:45 p. m.

SUNDAY MAILS.
Office open from 9:30 to 10:30 a. m.
Mail closes at 6:15 p. m.

E. H. BIRD, P. M.

Hallet & Davis
PIANOS

are manufactured in Boston, where nearly every piano of national repute is made.

Pianos are made **right** in Boston. For this reason Hallet & Davis Pianos are favorably known throughout the entire world for their superb tone. A light springy touch, not tiresome in the least, enables one to make delicate runs and embellishments which cannot be produced in the ordinary piano.

For nearly seventy years Hallet & Davis Pianos have been used in leading conservatories of music, homes of artists and singers, besides fifty thousand homes of the best American citizens. You, intending piano purchaser, should investigate the Hallet & Davis.

Beautiful illustrated catalog, mailed upon request.

Hallet & Davis
PIANO COMPANY
Est. 1839.
176 E. Front St., Plainfield.

"The Hallet & Davis Payment Plan saves you money, saves your nerves and saves your patience." m t w

Go to the News Stand

at the Central Railroad Station for all the latest foreign and domestic Magazines and weekly periodicals. Numbers furnished on shortest notice.

Plainfield Daily Press

and all the New York and Philadelphia morning, evening and Sunday papers delivered to any part of the city. Under new management. Open Sundays.

F. M. WAGNER
Formerly of Jersey City News Stand.

J. W. VAN SICKLE'
122 North Ave., Plainfield, N. J.
Fresh and Salted Meats.
Game in Season. Philadelphia Scrapple.
Orders called for and delivered promptly.
Telephone No. 463-J.

GROCER
Staple and Fancy Lines. Best Minneapolis Flours. Down town prices duplicated and quality of stock the best. Prompt deliveries a feature with me.
H. A. WEBER.
140 Liberty St. 'Phone 327-W

Great Bargains
may be had in Bicycles and Sundries at
Frucht's Bicycle Store,
224 W. Front St.

BAMBERGER'S
"THE ALWAYS BUSY STORE"
MARKET, HALSEY & BANK STS.

Another Shipment of "Elbeco" Sewing Machines

We are pleased to announce the second big consignment of "Elbeco" machines, which, on account of the congested condition of freight and other unforseen and altogether unfortunate circumstances, was two weeks overdue. This shipment, while considerably larger than the first, will doubtless be gone before our third reaches us, and our candid advice to those who wish to avail themselves of this splendid club offer and secure a machine at once, is to act promptly. Remember, it costs you but $200 to join our club, and this $2.00 applies directly to the cost of the machine. There are no "extras"—no "club fees"—no "interest"—ours is the broadest, best and, by an overwhelming majority, the most helpful proposition ever placed before the public.

A Regular $45.00 to $60.00 Machine — Guaranteed for Ten Years

L. Bamberger & Co
NEWARK, N. J.

Tools of all Sorts

Carpenters' Tools
Masons' Tools
Machinists' Tools
Moulders' Tools

A SPECIALTY AT

GAYLE HARDWARE CO.
General Hardware and House Furnishings
Telephone 891-R — Front St. and Park Ave.

CLYDE LINE TO FLORIDA

ONLY DIRECT ALL-WATER ROUTE
BETWEEN
NEW YORK, BOSTON and
CHARLESTON, S. C., JACKSONVILLE, FLA.

St. Johns River service between Jacksonville, Palatka, De Land, Sanford, Enterprise, Fla., and intermediate landings.
The "Clyde Line" is the favorite route between New York, Boston, Philadelphia, and Eastern Points, and Charleston, S. C., and Jacksonville, Fla., making direct connection for all points South and Southwest.

Fast Modern Steamships and Superior Service

THEO. G. EGER, V. P. & G. M.
General Office, Pier 36, N. R.; Branch, 290 Broadway, N. Y.

W. D. THICKSTUN, Agent, 197 North Avenue.

PUTNAM & DEGRAW.
Fancy Half Hose at 15c the pair. Gents' Neckwear at 25c and 50c
New Laces, Embroideries White Goods, Ginghams and Percales.
Black and White Silk Elbow Gloves $1.00.

DIAMONDS
Bought at Holt's will
Pay Big Dividends.

Because, in spite of the fact that diamonds have made several advances in the wholesale price in the last twelve months, we did not advance the retail price of our's because we bought heavily months ago—thus we're below the market price. Buy at

The Diamond Marketplace of Newark.

Frank Holt & Co.,
6 Academy St., opp. Postoffice.

Finest Mocha and Java Coffee
Our Superb Brand of Mocha and Java Coffee is a coffee you'll be proud to serve. Its purity, aroma and delicious flavor place it far above the average, although it's quite reasonable in price.
W. W. DUNN,
THE PARK GROCER
Duer Street and Lincoln Place

YOU WILL NEVER BUY A HOME WITH MONEY PAID FOR RENT IN THE PAST.
START NOW TO
OWN A HOME
in your home by taking out shares in
THE CENTRAL
BUILDING AND LOAN ASSOCIATION
OF PLAINFIELD.
J. F. MacDonald, Sec'y.
Smalley Building, 149 North Ave.

Mrs. John Brown,
Successor to
John Burke and Jones & Co.
Cesspools and Vaults Cleaned from $3.00 upwards
Satisfaction Guaranteed.
Don't give your order until you consult me.
Estimates Cheerfully Given.
Leave orders at
J. T. Vail's, North avenue, Plainfield, N. J
Postoffice Box 718.
FRANK BURKE, Manager.

This Is Your Opportunity
Come in and talk with Gano. I always have time to tell you how you can get a home on easy terms. I now have a number of lots near the station I can sell you on terms to suit the buyer. Also some good bargains in houses—$1,500 and up.
M. F. GANO, 221 Park Ave.

Oysters R Good.
Choice Meats, Poultry, Fish and Oysters always on hand. Sugar cured Corned Beef. International Hams and Bacon.
F. Neidig, 94 Somerset St. Telephone 781

William H. Pope,
ELECTRICIAN.
All kinds of electrical work done at reasonable prices
116 NORTH AVENUE.

TURKISH BATHS!
TRY ONE
Ladies, morning. Gentlemen, afternoons
Take trolley to Sanitarium.
Somerset Street

AZIENZA
cures pimples and all inflammation of the skin. Used by people of refinement. Medicinal and toilet—35 and 50 cents.
CREAM.

Kindling and Grate Wood.
Cedar Posts and Bean Poles. Prompt deliveries. Orders received at 69 Somerset St.
JOHN MOBUS,
P. O. Box 320.

NOW OPEN.
Baths! Baths!
HOT AND COLD.
207 Park Avenue.
WM. CLAASSEN.

JOHN A. KOCH.
Dealer in
Meats, Poultry, Fish, Oysters, etc.
200 Watchung Ave.
Corner Second Street. Telephone 573-J
Orders Called For and Delivered.

Warren B. Travell, C. E.
GENERAL CONTRACTING and ENGINEERING
816 Third Place, Plainfield, N. J. Telephone 804-J

FROM A TEXAS BANKER.

"I am in receipt of notice of a five-year dividend due under my policy for $5,000. The options are as follows:

First—That I may draw in cash dividend of $108.25; or

Second—I may apply the dividend to increase the face value of my policy, thus adding $270 to my insnrance; or

Third—I may use the dividend to reduce the premium on my policy for the ensuing five years, under which arrangement I will have to pay only $125.20 per annum instead of $148.35.

I have selected the first option, and beg to express my satisfaction with the results received, and my continued confidence in the management of The Prudential."

The Trust Company offers to the individual an opportunity to carry out his cherished purposes even after he himself has passed beyond the possibility of oversight and direction. Through its instrumentality he can provide surely for the comfort and well being of his family, for the education and maintenance of his minor children and for the prudent management of his estate as an entity until the time shall come for a division.

Inquiries will be gladly responded to.

THE PLAINFIELD TRUST COMPANY.

Assets $2,500,000.00

MONTCLAIR MAN'S GIFT.

William T. Evans Presents Valuable Pictures to National Gallery.

Washington, D. C., March 12.—William T. Evans, of Montclair, N. J., has made a much appreciated donation to the National Gallery of Art in the capital city. For more than twenty-five years Mr. Evans has been one of the foremost patrons of native artists, and has thus done m uch to bring about a recognition of American art. He has from the first bought directly from the artists, but he has purchased only works of unquestioned merit. He now owns a collection of over 200 paintings, which collection is said to be one of the finest in this country.

Mr. Evans has now selected forty of the choicest paintings from his notable collection and presented them to the National Gallery. Many of the leading artists of this generation, both living and dead, are represented in the selections. Unlike the Freer collection, which was given to the same institution a year or so ago, Mr. Evans' gift becomes immediately available and is given without any restrictions. With the Freer collection it will form the nucleus of a great galery, which art lovers believe will one day become the most notable of its kind in the world.

Owing to lack of space in the present quarters occupied by the National Gallery, this collection, to be known as "The William T. Evans collection," will be temporarily placed in the Corcoran Art Gallery, which is visited by every visitor to the capitalfi old or young. Mr. Evans' gift is worth in money about $100,000, but to the art world its value is inestimable.

AN ANNIVERSARY SURPRISE.

Tendered Last Night to Mr. and Mrs. John Bowers at Millington.

Mr. and Mrs. John Bowers, of Millington, were tendered a surprise by nearly 200 friends, last night, on the occasion of the twenty-second anniversary of their wedding. It was one of the largest gatherings of the kind held in that section in a long time and Plainfield was well represented among the attendants. Mr. and Mrs. Bowers were totally unprepared for the invasion but it did not interfere with the after-enjoyment and the fun continued until after midnight.

The celebrants were married at Bernardsville and are among the best known residents of the Millington section.

BILLS FLOOD SENATE.

Twenty-six, Including Colby's Utility Measure, Introduced.

Twenty-six bills were introduced in the Senate at Trenton last night. One by Senator Everett Colby would create a public utility commission. Another Colby bill created a State railroad commission, to consist of three persons, to be appoined by the Governor and to have general supervision over all railroads. Salaries are fixed at $4,000 per annum.

Senator Bradley introduced a bill of interest to automobilists, providing that all vehicles shall keep to the right when they meet or overtake another vehicle. They shall carry at night a light in front and a red light behind.

R. R. COMMISSION BILLS UP.

Reported to House and Put on Second Reading.

The entire series of bills providing for the creation of a State Railroad Commission, presented by Assemblyman Edward H. Wright, Jr., of Essex, were reported favorably last night at Trenton in the House by the committee on railroads and canals. The bills were advanced to a second reading and Mr. Wright is making every effort to have them acted upon before adjournment this week.

Considerable opposition to the bills is evident on all sides. Those who favor the measures are watching the lobbyists who are thought to be working against the bills.

CITY JOTTINGS.

—Charles F. Remson, Estil's express messenger, has an attack of grip.

—The Plainfield Operatic Association will hold rehearsal of "Pinafore," at the Casino tonight.

—Buy your canned goods of Neuman Brothers and you get the best. They handle the White Label and other high class brands.

—Substitute Letter-carrier Daniel VanWinkle is now assisting in the carrying of mail, there being a shortage in help due to illness.

—There will be a meeting of freeholders from Union and Somerset counties at the Hotel Iroquois on Wednesday, March 20, to accept plans and award the contract for building wing walls on the West End avenue bridge.

Had Children Steal.

New York, March 12.—Jacob Trest and his wife, Annie, of Jamaica, L. I., were held yesterday in Manhattan Avenue Court for trial at special sessions on a charge of larceny. The two were arrested Saturday night in a Broadway department store after their two sons, aged five and three years, it is charged, had been seen stealing articles and handing them over to their parents. At the Stagg street station when searched five bags containing articles were found in possession of the woman. In court Mrs. Trest became hysterical and begged for release, promising she would never do anything wrong again. She said her family was destitute and as the children were in want of shoes she contrived to steal them. Magistrate Geismar directed an agent of the Children's Society to go to the Trest home and take the children away.

Two Churches at Neshanic Station.

Neshanic Station is the scene of great religious activity, and indications point to the erection of two church edifices there this spring. Several leading residents have formed the Neshanic Methodist Episcopal church, which has filed articles of incorporation in the county clerk's office. The Reformed church at Neshanic, about a mile distant from Neshanic Station, which has stood on its present site for 150 years, is also making arrangements to build a chapel at Neshanic Station. Rev. John Hart, who has had charge of the Reformed church for thirty years, is at the head of the movement.

Bit Thief's Finger.

New York, March 12.—Attacked by two highwaymen in the hallway of her daughter's home, No. 279 East Third street, late last night, Mrs. Beckie Tuster got one of the fingers of her assailant between her teeth and held on while he screamed with pain. His yells brought out the tenants of the house, and both men fled. Mrs. Tuster lost one of her front teeth. Mrs. Tuster wore a pair of diamond earrings, and the man whose finger she bit strove to get them, but in groping for her ears in the dark hallway his hand went into her mouth.

Jacob Gaub, formerly of this city, but now of Dobbs Ferry, N. Y., has been visiting relatives here for a few days.

Good Investment Opportunities

A more Secure, Substantial and Profitable investment for your money you cannot find than the Choice Building Lots we are selling

At HIGHLAND PARK

You know what the subway did for Harlem and the Bronx. You'll also realize what the great North River Tunnels will do for Plainfield property.

Now is the best time to buy these desirable lots. At our present prices, ($200 and up) they're sure to increase.

Let us give you further particulars.

ELSTON M. FRENCH

171 North Avenue Telephone 24 Plainfield, N. J.

New York Office, 141 Broadway

TELL OF JERSEY ROADS

(Continued from Page 1.)

rolling at the sides and gradually working it toward the center, for by so doing the crown of the road is preserved.

Mr. Meeker stated that if this work is well and thoroughly done the road will be hard, smooth and convenient for travel at all seasons of the year.

After the presentation of the paper there was an informal discussion of it in which many of the foremost road builders in the country took part, explaining their individual experience and comparing it with that of Mr. Meeker.

GAVE HER RING TO PAY FOR DRESSES.

Constable Who Took It and Released Woman's Trunk Is Now Worrying.

Constable Saparino, of Hoboken, much perplexed as to what disposition he can make of a ring, alleged to be worth $500, which he got last Saturday as payment for a dressmaker's bill of $211. He says unless it is redeemed ery soon he will hae to dispose of it to pay the debt.

Just as the Hamburg-American liner Kaiserin Augusta Victoria was to sail last Saturday afternoon the constable levied on seven trunks of Mrs. Clarie J. Cornell, who was a passenger. The attachment was sworn out by Assemblyman Archibald Alexander at the request of Englehard & Keidall, dressmakers, who claimed that Mrs. Cornell owed them $211 for dresses, and that they had been unable to collect it. They learned that she was about to sail for Paris and secured the attachment on her trunks.

Mrs. Cornell was highly indignant and said it was an outrage that her belongings should be seized in that manner. She was told that if she paid the bill she would have no further trouble. She offered to do that. All the money she had, she said, was $110, but the constable refused to accept this, and then the woman remembered about her ring.

After much bartering the constable accepted it as payment for the bill, with the understanding that a "Mr. Thompson," of New York, a friend of Mrs. Cornell was to redeem it just as soon as she could send him a wireless.

Mrs. Cornell then had her trunks put on board the steamer and the vessel sailed, leaving the constable in possession of the ring. The constable still has it and has hear nothing from "Mr. Thompson."

CRABBING BILL GOES OVER.

South Jersey Practically Defeats Fish and Game Measure.

Trenton, March 12.—South ersey members of the Assembly practically defeated another fish and game measure last night in the House. The bill presented by Assemblyman Simon Hahn, of Essex, making it unlawful to catch crabs between November 1 and May 1, was objected to by Assemblymen William R. Drake, of Middlesex, and Samuel S. Taylor, of Ocean.

Mr. Drake said that the time specified in the bill was just the time crabs were fine for eating. "It is a bad bill," he said, "and I hope it does not pass."

Mr. Taylor took the same line of argument as his colleague, with the result that Mr. Hahn, who had strongly advocated the bill, asked that it be laid over until tomorrow.

Seek Light on Capitol Cost.

Harrisburg, Pa., March 12.—The legislative inquiry into the new State Capitol contracts and accounts was begun here yesterday. The capitol was built under the direction of a building committee at a cost of $4,000,000. It was furnished and equipped by the Board of Public Grounds and Buildings at a cost of nearly $9,000,000. Members of the Board when the contracts were given out were Governor Pennypacker, Auditor General Snyder and State Treasurer Mathues, Republicans. Mr. Mathues was succeeded by W. H. Berry, a Democrat, a year ago, and Mr. Berry, declaring overcharges in the furnishings exceed $4,000,000, has refused to pay several bills on the grounds that they are exorbitant and excessive.

Moving Day Tragedy.

One of the ever-threatening tragedies of moving day was aired in the district court this morning, in the only contested case. William Smith, suing Mrs. Alice Stranahan for damages, claimed compensation was due him for damage done to his household goods, following Mrs. Stranahan's refusal to allow him to move into one of her houses, which he had previously rented. Mrs. Stranahan, he said, met him, when he came to the place last October, with a van load of furniture, and told him that she couldn't let him take the house, because she had learned he had children. She is alleged to have said her husband might let him have it, but the husband was asleep and he would have to wait until he arose. Smith waited, with his furniture, for several hours, a rainstorm arose, and the furniture was dampened and damaged. Judge Newcorn had just begun his charge at 2:30 o'clock. W. G. De Meza appeared for Smith, and S. S. Swackhamer for Mrs. Stranahan.

Hope Canton, No. 6, Independent Order Odd Fellows, will hold a dance in Saengerbund Hall, April 9.

THE CITY NATIONAL BANK

meets the requirements of every individual, whether in personal matters, or in business association, offering to all the facilities of a modern bank.

A general and legitimate banking transacted.

3 per cent. interest on satisfactory daily balances, subject to check.

3½ per cent. on savings deposits, compounded semi-annually.

Upon Time Certificates of Deposit, a special rate will be given.

Safe Deposit Vaults from $5.00 per year upward.

Storage of Va.uao.es at moderate rates.

LOUIS K. HYDE, President
JAS. T. CLOSSON, Vice-President
WM. F. ARNOLD, Cashier
ARTHUR E. CRONE, Asst. Cashier

PERSONAL.

George F. Odiorne is quite ill at his home on West Sixth street.

Mrs. J. P. Gibson, of Putnam avenue, has gone to Florida to remain until spring.

Mrs. Ida Backer, of Whitehouse, who has been visiting relatives here, has returned.

Luther D. Morris, of West Front street, is able to be out again after a severe illness.

Mr. and Mrs. Raymond Schenck, of West Front street, are moving to West End avenue.

Deputy Sheriff P. V. Weaver is detained at his home in the New Madison by illness.

Miss Minnie Anderson, of Hunterdon county, has returned home after a visit of several days in town.

William Jones, who has been detained at his home on East Third street by illness, is much improved.

Miss Addie Weaver, of New York, is visiting her father, Deputy Sheriff P. V. Weaver, of the New Madison.

Miss Ayers, of Raritan, who has been visiting Miss Bertha Brewer, of Stone street, has returned home.

Frank J. Shattle, of West Fourth street, has entered the employ of a Philadelphia house and will travel after April 1.

Mr. and Mrs. Charles G. Deming, of East Fifth street, have returned home after a two weeks' visit with friends at Jericho, L. I.

Mrs. William F. Richards, of East Third street, is slowly recovering from a severe sprain of the ankle received by a fall on the ice.

Mr. and Mrs. Wm. R. Townsend, of Kensington avenue, have been entertaining Miss Elizabeth Lee and Thomas Hauck, of Philadelphia.

William O. Kuebler, formerly county clerk of Essex, a brother-in-law of the late Henry Homann, is in town today to arrange for the latter's funeral.

State Supervisor of Roads R. A. Meeker, of Belvidere avenue, who is attending the National Congress of Road Builders in Pittsburg, is accompanied by Mrs. Meeker.

Mr. and Mrs. Harry G. Runkle, of West Eighth street, who have been spending the winter in New York, are expected to return to Plainfield the latter part of the month.

George Minerd, the messenger boy whose foot was amputated, following an accident on the railroad, is recovering nicely. He was discharged from Muhlenberg Hospital ten days after admittance, making it a record case.

TWO QUEUES WERE SINGED.

Wing Loosens Glas Pipe, Wong Holds Clandle—Laundly Blows Up.

Paterson, March 12.—Hop Wing, of 106 Market street, was preparing to move across the street yesterday morning. Among other fixutres that he was going to take with him were thirty feet of gas pipe.

Hope failed to turn off the gas and loosened the pipe while his assistant laundryman, Charley Wong, held a lighted candle for him.

The explosion singed two queues and blew out the front of Wing's laundry and many windows in the Curie building. Damage, $200.

New Plainfield Theatre

PLAINFIELD'S FIRST MODERN AND PERFECT PLAYHOUSE.
PLAYING ALL THE LEADING ATTRACTIONS.
WILLIAM J. COUNIHAN - - - - - - Proprietor and Manager.

TONIGHT at 8.15—Have you seen
A MESSAGE FROM MARS?
If not—don't overlook it. If you have seen it you'll go again.
PRICES.....25c, 50c, 75c, $1.00

WEDNESDAY, MARCH 13—Richard Milton in
WHAT HAPPENED TO JONES?
A LAUGH! A ROAR! A SCREAM!
PRICES.....25c, 50c, 75c, $1.00

Thursday, March 14—The Latest Melo-Dramatic Success,
Queen of the Kidnappers.
PRICES.....25c, 35c, 50c, 75c

Friday, March 15—Bigger, Brighter, Better Than Ever
IN OLD KENTUCKY
THE FAMOUS PICKANINNY BRASS BAND.
PRICES.....25c, 50c, 75c, $1.00

Saturday, March 16—Matinee and Night—THOMAS JEFFERSON in His Famous Impersonation,
RIP VAN WINKLE.
PRICES—Matinee, 25c, 35c, 50c, 75c and $1. Night, 25c, 50c, 75c, $1.00, $1.50.

MONDAY, MARCH 18—
ROGERS BROTHERS IN IRELAND
Gus and Max Rogers and one hundred others. The greatest musical comedy organization in the world.
PRICES.....25c, 50c, 75c, $1.00, $1.50

TUESDAY, MARCH 19
(Return Engagement)
JOS. M. GATES offers
JOHN L. KEARNEY
in Richard Carle's Tremendously Successful Farcial Opera
—THE—
MAYOR of TOKIO
75—BEST COMEDY OPERATIC STARS—75
Famous Peanut Ballet and Blue Ribbon Chorus, Gorgeous Scenery, Costumes, Etc.
Prices—Matinee, 25c, 35c, 50c; Night, 25c, 50c, 75c, $1.00.

FOR WEEK COMMENCING MONDAY, MAR. 11, 1907.

WE DON'T WANT YOUR BUSINESS

If we can't SAVE YOU 25c on every DOLLAR spent for GROCERIES.

MOST LIBERAL STAMP OFFER EVER MADE

SPECIAL COMBINATION SALE

100 STAMPS FREE!

AND $1.15 WORTH OF GOODS FOR $1

2 lbs. Coffee or 1 lb. Tea	50c
1 bottle A&P Extracts, any flavor	25c
1 can A&P Baked Beans	10c
2 lbs. Laundry Starch at 5c lb	10c
1 package A&P Macaroni or Spaghetti	10c
1 bottle A&P Ammonia	10c
	$1.15
Special Discount	.15
	$1.00

We are selling the Best 50c Tea and 25c Coffee in the U. S. Barring None.

EXTRA S. & H. GREEN TRADING STAMPS

100 with 1 lb Fancy Chop (any kind) TEA	70c
80 with a large can A&P BAKING POWDER	50c
75 with 1 lb of Our Famous THEA-NECTAR	60c
50 with 1 lb of the Very Best Family TEA	50c
20 with 3 cans A&P CONDENSED MILK, full weight, each	10c
25 with 1 lb of the most delicious COFFEE grown	25c
30 with 1 lb of extra fine COFFEE	30c
40 with 1 lb of the very best COFFEE	35c

SPECIAL PRICES

Enameline	3c a box	A&P Currants, 1-lb carton	10c
Mushrooms, first choice, can	25c	A&P Catsup, pint bottle	15c
Marshall's Kippered Herring	15c	Blue Label Catsup, pt. bottle	20c
Marshall's Tomato Herring	15c	Washing Soda, 3 lbs	5c
Franco-American Soups, pts	16c	Pearline, 6-oz. pkg	3c
quarts	28c		

THE GREAT ATLANTIC AND PACIFIC TEA CO.

137-139 W. Front Street, Plainfield, N. J.

265 Stores in the United States.

TRY A PRESS WANT AD

ROADSTERS' CALENDAR.
Sun Rises 6:16 a. m.
Sun-Sets 6:04 p. m.
Lanterns must be lighted 7:04 p m.

THE DAILY PRESS.

THE WEATHER
Clearing tonight; Thursday fair, colder
Maximum 38, minimum, 34.
24 hours ending at noon. Ther. at noon 38.

Established May 10, 1887. PLAINFIELD, NEW JERSEY, WEDNESDAY, MARCH 13, 1907. Two Cents a Copy—$5 a Year.

COLLINS NOW BRIGADIER

Second Regiment's Colonel Succeeds the Late Gen. Quincey O'M. Gilmore.

ELECTION UNANIMOUS

Lieut.-Col. N. Y. Dungan Gets Col. Collins' Position As' Head of Regiment.

Colonel Dennis F. Collins, of Elizabeth, commandant of the Second regiment, Second brigade, National Guard of New Jersey, was last night elected as Brigadier General to succeed General Quincy O. M. Gillmore, of Princeton, who recently resigned on account of ill health. The election took place at Trenton.

Colonel Collins' election was unanimous, his opponent, Colonel John C. Mather, of Camden, withdrawing. This ends a contest that was a deadlock for forty-three ballots and diverts what threatened to be a political ward in the ranks of the guard.

The Governor favored Colonel Collins because he was senior officer and was acting commander of the brigade. Colonel Collins is a Democrat and the Democrats in the Legislature declared that they would cut down this year's military appropriation if a Republican was jumped over his head.

The new commander of the Second Brigade has risen from the ranks. He was a captain a short time before the Spanish-American War and was then promoted to the rank of major. A short while later he was raised to the colonelcy of the Second. His command attained great efficiency in behavior, drill and marksmanship and merited high praise from State officials.

General Collins is the presiding officer of the Elizabeth Common Council, president of the Peter Breidt Brewing Company and a member of several Elizabeth lodges.

Following the election the officers and a number of guests were entertained in the Dutch room at Margerum's cafe in Trenton by the newly elected brigadier general.

General Collin's guests were Major General P. F. Wanser, who was judge of the election; Lieutenant Colonel Frederick Gilkyson, Major Leon Manton, Jersey City; Major Edward B. Broadway, of Camden; member of the brigade staff; Colonel James V. Oliphant, Captain Harry Kranmer, Camden; Captain Nelson B. Gaskill, Mount Holly; Captain J. H. McCullough, of Company A, Second Regiment; Captain Mahlon Margerrum, of the Governor's staff; Captain Edward H. Gordon, of the Second Regiment field staff; Captain John M. Rogers, of Second Regiment; Captain David M. Flynn and Lieutenant Charles W. Stark.

Lieutenant Colonel Nelson Y. Dugan, of Somerville, will succeed Col. Collins as commander of the Second Regiment. Major George L. Forman will advance to lieutenant colonel; Captain John H. McCullough will advance to the rank of major. First Lieutenant Walter Morton is slated for captain of Company A, succeeding Captain McCullough and Second Lieutenant Edward Myatt is slated for first lieutenant succeeding First Lieutenant Morton.

Lieutenant Colonel Nelson Y. Dungan, of Somerville, who is slated for colonel of the Second Regiment, is one of the most popular officers of the National Guard of New Jersey. He enlisted in Company H. Third Regiment, July 28, 1891, and became a corporal in August of the same year. He was elected first sergeant in 1893; battalion sergeant major in 1894; captain and judge advocate in 1894. He retired in 1899 and reentered the service in 1900 as captain of Company M of the Second Regiment. He was elected major in 1901 and became lieutenant colonel upon the death of Lieutenant Colonel Jos. Climo, of Burlington.

NEW MANAGER.

Mr. and Mrs. Muff to Manage 'Plains Hostelry.

"Willie" Deegan, the baseball twirler, who is the proprietor of the old Hotel at Scotch Plains, which is a landmark of the village, has secured Mr. and Mrs. Adam Muff, of New York, as managers for the place. This change is made because "Willie" has signed to pitch for the Jersey City Eastern League team, this season, and will not be able to devote his time to hotel affairs. He will leave on Saturday to join the Skeeters at Jersey City.

Mr. Muff is an old hotel man, having been engaged in the business in New York State for several years. He will engage in the mushroom growing business on an extensive scale. He has also planned a number of improvements about the hostelry. Mr. Muff is a relative of Henry Pedeflous, of Washington Valley, who has a reputation for growing mushrooms.

JOHN I. BROWER WEDS MISS JOSEPHINE GILMORE

REV. JOHN P. PETERS OFFICIATES AT CEREMONY AT BRIDE'S HOME.

Miss Josephine Louise Gillmore, daughter of Mrs. E. D. Gillmore, and John I. Brower, son of Mrs. H. W. Brower, of 144 East Ninth street, this city, were married last night at the home of the bride's mother, 232 West 107th street, New York. Rev. Dr. John P. Peters, rector of St. Michaels' church, officiated. The affair was a quiet one, being attended only by the members of the immediate families and intimate friends. The only attendant was Henry W. Brower, brother of the groom, who was best man.

The bride was gowned in chiffon and lace over white satin and she carried a bouquet of white roses and maiden-hair ferns. She was given in marriage by her mother. An informal reception was held after the ceremony. Gifts of great value were received by the bride.

The decorations in the parlor consisted of palms and pink roses, while the prevailing color in the dining room was red.

Following a honeymoon trip the couple will reside in New York, where the groom is engaged in the real estate business.

DENTON COLLEGE CHAMPION.

Plainfielder Wins Athletic Title at Brown University.

Arthur L. Denton, of Washington avenue, a student at Brown University, won the title of college gymnast at the Brown physical training exhibition on Saturday afternoon in Lyman gymnasium, with a score of 136 7-15. It was visiting day and the gymnasium was crowded with members of the corporation, faculty, etc.

The exhibition included the various class drills, a competition to decide the gymnastic champion of the college, and finally a swimming contest, which included diving, racing, plunge for distance and a short water polo game.

Prior to entering Brown Drenton had a reputation here as a gymnast, having made fine records while attending the Plainfield High School and in various Y. M. C. A. contests. Last fall he was one of the substitute players on the 'varsity football team and whenever called upon to play acquitted himself creditably. He is also one of the honor men at Brown in his studies, having won several prizes.

PETITIONS FOR DISCHARGE.

W. N. Tier, Bankrupt, Granted a Hearing in District Court.

William N. Tier, of East Front street, was on October 13 last, was adjudged a bankrupt, declares that he has surrendered all of his property and rights of property and has complied with all the requirements of the law and the orders of the court relating to his bankruptcy, has petitioned to have a full discharge from all debts provable against his estate as are excepted by law from such discharge.

In view of this, notice has been given that a hearing on the petition will be granted in the United States District Court at Trenton, before Judge Cross, on Monday, April 1, giving all creditors and other persons interested an opportunity to appear and show cause, if any they have, why the petition should not be granted.

Dunellen Concert.

An entertainment will be given in the Dunellen Presbyterian church by the Special Grand Concert Company of the Ithaca Conservatory of Music tomorrow evening at 8 o'clock. The personnel of the company is Miss Madge A. Rogers, reader; Miss Lillian A. Cropper, violinist; Miss Winifred Fuller, soprano, and Miss Lela Hulslander, pianist. Two are members of the faculty of the conservatory and the others specially engaged artists.

A. O. H. Annual Ball.

Division No. 4, A. O. H., will hold its thirty-second annual ball in Saengerbund Hall next Monday night. Suhr's Imperial Orchestra will furnish the music and the committee has secured Prof. Francis X. Hennessey, of New York, to give Irish bagpipe selections. The committee in charge of arrangements comprises Timothy Cullinan, Patrick O'Brien, Patrick Harrington, John Simpson, Thomas Brown, Thomas Farrell, Patrick Breen, James J. Tobin, Patrick Griffin and John F. Casey.

Dr. Richards Will Speak.

Rev. Dr. W. R. Richards, pastor of the Brick Presbyterian church, New York, will address the Young People's Association of the Crescent Avenue Presbyterian church on Friday night, March 22. A social half-hour will follow, giving the young people an opportunity to meet Dr. Richards.

SOMERSET'S BOARD TO BUILD A ROAD

YES, OF COURSE IT IS AT OTHER END OF THE COUNTY.

Elijah C. Hutchinson, State Road Commissioner, refused to approve the contract awarded to William Hardgrove, of Somerville, for the construction of a clay-binder road from North Branch to the Hunterdon county line, near Whitehouse, at his bid of $27,362.15, and at a meeting of the Somerset County Board of Chosen Freeholders at Somerville yesterday the contract was revoked. It was understood that Mr. Hutchinson would approve a sand-binder road, and as Mr. Hardgrove's bid for this, $30,224.32, was the lowest the contract was at once awarded to him, subject to the approval of the State Commissioner.

Residents of Hunterdon county have secured the signatures of the members of the Somerset board to a petition to the State Commissioner urging him to approve the macadamizing of the road on into Hunterdon county. The Somerset people are anxious to have the road continued through to Whitehouse and Whitehouse Station.

MRS. REED EXPLAINS THE BABY CAMP WORK.

President of King's Daughters Union Speaks at Warren Chapel.

In response to an invitation from the Christian Endeavor Society of Warren chapel, Mrs. Charles A. Reed, president of the City Union of The King's Daughters, addressed the members at their weekly meeting in the chapel, last night. She told something of the work carried on at the baby camp on the mountains every summer. The society has contributed more or less to this work, but it desired to know more about it that the interest might be aroused in such a worthy local charity.

Mrs. Reed gave a brief history of the King's Daughters work and of the establishing of the baby camp work, which has resulted in so much good. She also took occasion to say something about The Day Nursery work, giving the Endeavorers an idea of the large number of children cared for during the year and enlisting their sympathy. The society will undoubtedly plan to lend more support to these charities in the future.

IDENTIFY TRAIN VICTIM.

Youth Killed by P. and R. Flyer Was Clinton Knapp, of Barclay, Pa.

The youth killed at East Bound Brook by a P. and R. flyer Saturday afternoon, has been identified as ClintonKnapp, of Barclay, Pa. The identification is positive and Undertaker Walter G. Runyon, to whose establishment in Dunellen the body was taken, is awaiting word from the dead boy's parents in Barclay.

The identification was established through letters found on the body. Knapp worked in Bayonne, as a machine man for the Insulated Wire and Cable Co. He was on his way home for a visit when struck by the train. The youth's identity was not established until yesterday, and at noon today arrangements for the disposition of the body had not been made.

Bible Talks.

"How the Bible Came to Us" is the theme of a lecture to be given at the Friends Meeting-house, Watchung avenue and East Third street, Friday night, at 8 o'clock. All students of the Bible and others interested are cordially invited to attend. "The Bible Vindicated by Modern Criticism" will be the subject of an address by Rev. Dr. A. H. Lewis, editor of The Sabbath Recorder, before the Men's Club of the Crescent Avenue Presbyterian church tomorrow night at 8 o'clock. The men's clubs of the other churches are cordially invited to be present.

Dislocated His Knee Cap.

Royal Phillips, of Madison avenue, is detained at home, the result of an accident on the Pennsylvania Railroad near Rahway ten days ago. He was getting off a passenger train at that place when his heel caught on the car step, throwing him to the ground. As he fell he dislocated his knee cap and was rendered helpless. Medical aid was summoned and temporary treatment given until Mr. Phillips could be brought to his home.

Johnson Better.

Lee Johnson, the negro shot by Thaddeus Payne, also colored, a week ago, is steadily recovering at the hospital. The doctors say he is gaining strength daily.

Cuff Begins Sentence.

Edward Cuff, colored, of this city, who was sentenced to two years in the State Prison for stealing, two weeks ago, was taken to Trenton this morning.

TRAIN KILLS BRAKEMAN

Henry W. James, of This Ciyt, Meets Death on New Jersey Central at Somerville.

BROTHER DREAMS OF IT

Almost Exact Manner in Which Fatality Occurred Revealed To Him As He Slept.

In almost exactly the manner that his brother dreamed, Henry Ward James, of this city, a passenger brakeman on the New Jersey Central, was killed by the cars in the Somerville yards early this morning. In attempting to board an east bound freight train to get to Plainfield, he was struck by a coaler going west and badly mangled. The body was discovered at 4 o'clock lying between the tracks.

James came to this city from Morrisville, Va., two years ago and worked until a few months ago as conductor on the local trolley lines. Last fall he entered the employ of the New Jersey Central and was attached to the train that reaches this city from New York at 12:50 a. m. He boarded with Philip Maguire on West Fourth street and as the train reaches Somerille at 1:33, the only way for him to get back was by catching a freight due in Somerville at 2 o'clock. The operator at the station was in the habit of having it slow up for him and this was done as usual this morning. James was seen to run out to catch it and he was soon lost to view in the darkness. The coal train passed west a moment or so afterward and there is no doubt but that it struck him.

James' brother, Ambrose James, resides at 105 Somerset street and early this morning he was roused from sleep by a vivid dream. It seemed to him that Ward, as he was known, had been struck by an engine and in the vision he saw him hurled between the tracks. He was so startled by it that he related the facts to his wife and it was some time before he could get to sleep again. At 6 o'clock the Somerville authorities telephoned to North Plainfield fire headquarters, which are next door to his home, and asked that Ambrose be brought to the wire, when the messenger told him what was wanted, almost his first words were:

"I dreamed something happened to Ward and it must be so."

The facts he learned a few moments later bore out his conviction. The victim of the accident was but 20 years old and besides the brother in this city, he is survived by a mother, two sisters and two brothers, who live in Morrisville, and a brother, George James, of Brooklyn. The body will be sent from Somerville to Morrisville for burial.

BLACKJACKED AND ROBBED BY FOOTPADS

MICHAEL GLEASON RECOVERING FROM RESULTS OF ENCOUNTER IN SUBURB.

Michael Gleason, of Madison avenue, is nursing bumps and bruises, the result of a holdup on the outskirts of Dunellen. He was hit with blackjacks and lost sixty cents.

The hold-up occurred Saturday night, near the Aluminum Plate and Press Works, where Gleason works, at the Dewey Park line. It was just closing-down time when two men closed in on Gleason from either side, and demanded all the money he had.

Gleason had only sixty cents, and he told the hold-up men so. They wanted to know where his wages were. Gleason told them his wages were drawn for him, and he didn't carry the money. The strong-arm men became pettish and hit him with blackjacks and took the sixty cents from him. They escaped swiftly.

It is supposed the hold-up men were local toughs. They seemed familiar with the neighborhood.

Greenbrook Council Entertains.

Greenbrook Council, Royal Arcanum, enjoyed a smoker, vaudeville entertainment and addresses at its meeting Monday night in Columbus Hall, on East Front street. William Hand, of Bayonne, a clever impersonator, and Saunders and Sanders, a well known musical team, furnished the entertainment. In addition there was an address by Supervising Deputy Koester, of Bayonne, and the vice regent of Plainfield Council, No. 711, Royal Arcanum. It was a stag affair and all were pleased with the fine programme prepared by John Hillier, Horace Conover and John Dixon, the committee in charge.

Miss Anna Boice, of Park avenue, has returned from a sojourn at Asbury Park.

YOUTH DISAPPEARS; POLICE ASKED TO SEARCH

HOWARD ELLIS, SEVENTEEN YEARS OLD, CARRIES OUT THREATS TO RUN AWAY.

The police were asked, this morning, to send out a general alarm for Howard Ellis, seventeen years old, who disappeared from this city last night. He is supposed to have run away.

The youth was employed at the office of the Sabbath Recorder, Madison avenue. He came to Plainfield, with his widowed mother, Mrs. Belle Ellis, and a married sister, from Alfred, N. Y., two months ago. He left his work as usual, early last evening, went home, changed his clothes, and left the house. He was seen to board an eastbound main line trolley car at Richmond and Fifth streets at eight o'clock, and that is the last point to which his people or the police can trace him.

Ellis is said to have threatened to run away several times. His mother is worried over the disappearance, and is on the verge of prostration. The Seventh-Day Baptist church, of which the family are members, has interested itself in the search. The pastor, Rev. George Shaw, brought word of the disappearance to the police this morning.

BRIGHTSIDE CIRCLE ENTERTAINS FOR BENEFIT.

Mrs. C. H. Rugg Offers Her Home for Delightful Musical and Social Affair.

Under the auspices of Brightside Circle, of The King's Daughters, an entertainment and social was held at the home of Mr. and Mrs. Calvin H. Rugg, of Grandview avenue, last night. No admission was charged, but a silver offering was received for the benefit of The Day Nursery, one of the charities of the City Union, of The King's Daughters. There was a large attendance of members and friends and a pleasant and profitable time was had.

The programme, an informal one, delighted everyone. There were vocal selections by Miss Emma Perdue, of East Orange, accompanied on the piano by Miss Lillian A. Force; recitations by Miss Stelle and piano selections by Miss Force. The several numbers were enthusiastically received by generous applause.

A social hour followed the entertainment and refreshments were served by Mrs. Rugg. The entertainment was arranged by Miss Elizabeth Claypoole and Mrs. J. A. Powlison.

PARK GOLF CLUB ELECTS.

Encouraging Reports Presented at the Annual Meeting.

Governors were elected and reports received at the annual meeting of the Park Golf Club, held last night at the Park Club. The reports were encouraging, there being a balance in the treasury. The membership is sixty-three. It was decided to continue the club another season and as soon as Charles W. McCutchen returns from his southern trip the officers will be chosen and plans for the season decided upon.

The governors elected last night were Charles W. McCutchen, George A. Chapman, Alexander Gilbert, Jas. F. Parker, Reuben Knox, Miss Lydie Loizeaux and Charles B. Morse.

Hearing On Osteopathy.

During the noon recess of the Legislature yesterday, the Senate committee on miscellaneous business gave the second hearing on the Hutchinson bill to create a State board of osteopaths for the licensing of practitioners of that science. Prominent practicing physicians from the State, including several from this city, were in attendance.

No Candidate from Hudson.

Report has it that "Bob" Davis, the leader of the Hudson county Democrats, is opposed to that county's delegation to the coming Democratic Gubernatorial convention having any choice for the nomination. His friends say that he does not want any Hudson man named.

King's Daughters Musicale.

Mr. and Mrs. Joseph McIntyre, Mr. and Mrs. Waterhouse will present the programme at the musicale to be given at the home of Mrs. Craig A. Marsh, on West Eighth street, tomorrow afternoon, under the auspices of Benevolent Band, of The King's Daughters.

In the Borough Court.

John Schenck was arraigned before Recorder Dolliver in the borough court, charged with drunkenness and disorderly conduct. He paid $5 in preference to going to jail for the same number of days.

—Albert W. Pangborn will continue the mason and building business lately conducted by his father, who died last month. Mr. Pangborn has been associated with his father for a number of years and is thoroughly familiar with all its details. See adv.

PLAINFIELD SINGER MAKES A HIT ABROAD

MISS SCHAFFER SCORES AS ELIZABETH IN "TANNHAUSER" AT SWITZERLAND.

A beautiful Plainfield girl, Miss Josephine Schaffer, has just made her debut in Zurich, Switzerland, as Elizabeth in "Tannhauser." So remarkable was her success that she has received offers from both Munich and Berlin managers to remain there under contract. After the "Prayer Song" she received six curtain calls.

Miss Schaffer, who was a pupil of Miss Emma Thursby, studied in New York and Brooklyn for four years and by her teacher's advice she went abroad. There she has studied dramatic work and the languages for the past two years. She has been coached in her acting by Herr Direktor Fuchs, of Munich. Her voice is a clear dramatic soprano which, the notices from abroad state, met all the requirements of the exquisite role in the Wagnerian opera in which she chose to make her operatic debut.

Miss Schaffer sang small parts in the Metropolitan for two years before going abroad, and her work as the Priestess in "Aida" was most favorably commented upon by the local critics at the time. She will spend this year singing in various cities on the Continent. Next winter Miss Schaffer expects to return to Plainfield.

NOISY COUPLE IN COURT.

Colored Pair Fought Too Loudly for Neighbors' Peace of Mind.

Special Officer James Babbitt, colored, appeared as complainant in the city court this morning, against James Wilkins and his wife, also colored, whom he charged with disorderly conduct. Babbitt said they fought so much and so noisily as to be a nuisance to the other members of the negro colony back of French's mill. Wilkins pleaded guilty.

The couple have had more spats than a well conducted colored neighborhood is used to. They took to throwing furniture around, and even got to throwing pails of ashes. Mrs. Wilkins yelled murder and otherwise upset the tranquility of the neighbors.

Wilkins said he was through fighting. A night in jail had toned him so he wouldn't fight his wife above a whisper. He promised to move within three days, and sentence was suspended.

TO START IN BUSINESS.

Caspar F. Waglow, Veteran Dry Goods Man, to Open in Westfield.

C. F. Waglow, who is one of the veteran dry goods men of this city, has resigned his place with Levy Bros., West Front street, to go into business for himself in Westfield. He will leave the Levy's employ Saturday night to prepare for the opening of his store, the first of next month. His "line" will be general housefurnishings.

The store will be in a store built by Dr. Pettie on Broad street. Mr. Waglow was employed in Isaac Lederer's store for eleven years and for nearly nine years in the business now conducted by A. E. Force & Co. Mr. Waglow expects to have a formal "opening" and hopes to welcome a large number of his friends at the new store.

TALK TO S. S. TEACHERS.

Crescent Avenue Church Workers Hear Child Study Expert.

Patterson Dubois, of Philadelphia, addressed the Sunday school teachers of the Crescent Avenue church at the home of Sidney Williams, East Ninth street, last night. Mr. Dubois is a former editor of the Sunday-school Times, and an expert in child study and teaching. He spoke on Sunday-school work. Mr. Dubois is the guest of Rev. Dr. John Sheridan Zelie, pastor of the Crescent Avenue church.

Practically the entire teaching and executive force of the Sunday-school attended the gathering. A social hour was enjoyed after the talk.

Funeral of Henry Homann.

The funeral of Henry Homann, who died Sunday from pneumonia, was held at his late home on Grant avenue, yesterday afternoon. It was conducted by Rev. E. E. Roberson, pastor of the Monroe Avenue church, and was attended by a large gathering of relatives and friends. A large floral pillow was contributed by the employees of the local trolley lines. The body was placed in the vault at Hillside cemetery, the pall bearers being James Stewart, John Traynor, Foster Johnson, Samuel Robinson, Walter L. Hetfield, Jr., and Mark Hipp.

—White Label canned goods are handled by Neuman Brothers, who guarantee them highly. They declare White Label asparagus, stringless beans and small lima beans to be without equals.

NEW BRUNSWICK FIRE LOSS A HALF MILLION

Janeway & Carpenter's Big Wallpaper Factory Completely Destroyed This Morning.

DWELLINGS IN DANGER

Firemen Had Hard Time Fighting the Flames—May Not Rebuild—Other Towns Asked For Aid.

The wallpaper factory of Janeway & Carpenter, at New Brunswick, said to be one of the largest in the country, was destroyed by fire this morning, involving a loss of $600,000 and throwing 400 employes out of employment.

The fire is believed to have been caused by crossed electric light wires. It was discovered about 8 o'clock in the block-cutting room by an employe, who with the aid of fellow-workmen tried to put it out. Realizing that the flames were getting beyond their control, fire headquarters was notified and a general alarm given, calling out all of the department apparatus.

Difficulty was experienced in throwing sufficient water on the blazing building because of poor puality of coal used in the steamers. For some unkown reason it would not burn and make steam and considerable time was lost dumping the fires and rebuilding them with better coal.

In the meantime the fire was making rapid headway throughout the immense structure and the firemen, finding that it would be impossible to save it, directed their attention to the many frame structures on the opposite side of the street. This they were able to do, although the dwellings were thoroughly soaked and the families driven out. Rev. Thomas Brock, pastor of St. James M. E. church, opened the edifice and permitted the families to remain there where it was warm and comfortable.

The factory, which covers a whole block, was located directly on the line of the Pennsylvania Railroad within two feet of the embankment, and traffic was suspended on the road for three hours while the fire was at its height. Later it was possible to open up a couple of tracks and allow the passenger trains to go through.

One serious handicap in fighting the fire was the fact that the large building was not equipped in any way with apparatus for such an amergency. Several blockcutters, who attempted to save some of their tools, were burned about the hands and arms, but fortunately no fatalities resulted. Soon after the fire was discovered and the departments at Perth Amboy, Trenton and Elizabeth were called upon for assistance, but later the request was countermanded, the local department decided that it could handle the blaze. It was nearly noon before the fire was gotten under control, but the large quantity of debris will probably smoulder for two or three days.

Col. Jacob J. Janeway was the principal owner of the business, and it was definitely stated today that if the structure is rebuilt it will not be on the old site, while it is possible that it may not be rebuilt. Ever since the Pennsylvania Railroad elevated its tracks in New Brunswick, the wallpaper company has suffered by reason of having the sidings cut out. This compelled the hauling of its material a considerable distance to the freight station. Another report circulated is that the company will rebuild along the canal near the Raritan Railroad, where better facilities are obtainable for moving goods.

There is another wallpaper factory in New Brunswick owned by Janeway & Co., Henry L. Janeway being the principal owner. He is related to the Janeways in the other company and Janeway & Company may arrange to take over the business of Janeway & Carpenter.

Mary Wright Memorial Society.

In response to a special invitation from Mrs. L. R. Howard, a number of young women have organized a missionary society at Hope chapel to be known as the Mary Wright Memorial Society, in memory of the daughter of Major and Mrs. W. D. W. Miller, of East Seventh street, who died while engaged in mission work in Chiia. The society will study both home and foreign missions. One meeting has been held and the society primises to be a large and successful one.

¶ We close daily at 5.30, Saturdays excepted.....

A. E. Force & Co.

THE WHITE STORE

¶ We close daily at 5.30, Saturdays excepted.....

We Give S. & H. Green Trading Stamps — The STORE THAT SAVES YOU MONEY

OUR FIRST ANNUAL NOTION SALE!

For one week only, you can buy Notions at the "White Store" Cheaper than ever sold before in Plainfield. We want you to get better acquainted with our Notion Department. Below are only a few of the many things sold much under price. (See window display.)

PEARL BUTTONS—Good quality; all sizes, 14 to 22; regular 4c doz.... 2c

PEARL BUTTONS—Best quality; all sizes; regular 7½c a dozen..... 4c

PINS—Best quality brass pins; all sizes; BB, F3½ Sc. and Mc., regular 5c paper 3½c

PINS—B. F. Taylor & Co.'s imported English pins; all sizes; regular 12c, 8c

SAFETY PINS—Defiance Safety Pins, assorted sizes on a card; regular 3c a dozen for..... 2c

SAFETY PINS—Clinton Safety Pins; all sizes; regular 7c, 8c, 10c a doz., for this sale, all sizes, at..... 5c

CUBE PINS—Large Cube Pins; all colors, white, black and assorted; regular 8c and 10c, for..... 5c

HAT PINS—Long Hat Pins, 6 on a card, assorted sizes; regular 1c a piece; per card of 6 for..... 3c

HAIRPINS—Imported Hair Pins, 144 pins to the package; medium and large sizes; regular 10c per package, for 5c

HOSE SUPPORTERS — Children's Hose Supporters, black and white; all sizes; regular 15c quality, for 8c

TAPE—Large roll Tape ½ inch wide, 24 yards to the piece; regular 10c, price 7c

FEATHER STITCHED BRAID—6-yd. piece, of fine patterns of Feather Stitched Braid; regular 10c quality, for 5c

BUNCH TAPE—Special non-twisting Tape, containing 12 pieces, assorted widths; regular 8c value, for... 4c

SEAM BINDING—All silk popular Seam Taffeta Binding; fine quality; regular 12c per piece, for..... 9c

PIN CUSHIONS—Large Tomato Pin Cushions; value 7c, for..... 4c

TOOTH BRUSHES—Special lot of imported samples fine quality 4 and 5 row; regular 15c and 19c quality, for 9c

HAIR BRUSHES—Regular value 25c, sale price 12c

HAIR RATS—Fine Hair Rats, 10 and 12 inches; all colors; regular 10c quality, for 5c

KID CRIMPERS—Leather Kid Crimpers, 6 and 7 inches long; regular 10c value, for 5c

DRESSING COMBS—Imported Horn Dressing Combs, celluloid and fine combs; value 19c; special, for....10c

SHOE LACES—Extra quality Black Tubular Shoe Laces, 4-4, 3-4 and 6-4 long; regular 10c and 12c per dozen, for 8c

DRESS SHIELDS—Fine lot of light weight Dress Shields, all sizes, 2, 3 and 4; regular 10c and 12c quality, for 8c

PINS—Well known Sampson Pins, 400 pins on a sheet; assorted sizes; 4c value, for 2c

BACK COMBS—Special lot of Plain Back Combs in the newest styles and shapes; some worth as high as 50c; all at the special price....10c

TAPE MEASURES—Fine satin double stitch Tape Measures, 60 inches long; regular 5c, for..... 2c

SPOOL COTTON—200 yards Dragon brand; special 2c

BELT PINS—For giving long waist effects; 5c value, for..... 3c

MOURNING PINS—Small boxes of dull and bright heads; regular 2 for 5c; special for..... 1c

ASBESTOS IRON HOLDERS — The regular 5c quality, for..... 3c

DARNING WOOL—On cards with needle attached; 5c value..... 2c

HOSE SUPPORTERS—Warren Bros. Satin Pad Supporters; ⅞ straps; all colors; regular 25c quality, for....19c

THE FAD HOOK AND EYES—Black and white; 2 dozen on card; value 3c, for 1c

SCHEERER & CROWN

74 and 76 Market St., Newark, N. J.

The most liberal credit house on earth. Prices always one-third lower than others ask for similar quality.

NO DEPOSIT REQUIRED

WE FURNISH A 3-ROOM FLAT COMPLETE FOR $75.00

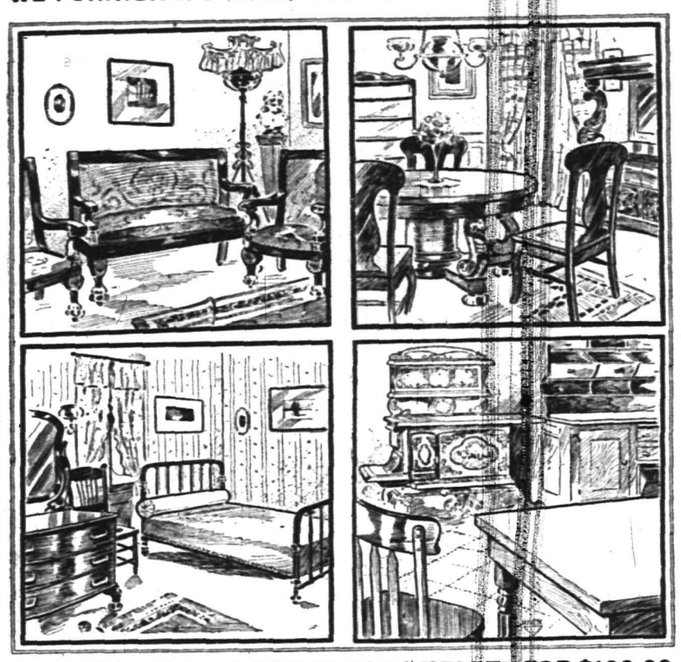

WE FURNISH A 4-ROOM FLAT COMPLETE FOR $100.00

A postal card will bring our salesman to your home to take your order on the following terms of credit:

For Furnishings of 1 Room, no deposit, Payments 50c weekly;
For Furnishings of 2 Rooms, no deposit, Payments $1.00 weekly;
For Furnishings of 3 Rooms, no deposit, Payments $1.50 weekly;
For Furnishings of 4 Rooms, no deposit, Payments $2.00 weekly.

Carfares Allowed when Purchases are Made at the Store

NORTH BRANCH.

The wagons of Constable J. W. Wyckoff and Peter L. Tunison collided in this place the other night and the occupants of both were thrown out. The constable sustained a severe cut on the back of his head and his horse ran home. Mr. Tunison was severely bruised. The vehicles were not damaged to any great extent.

The funeral of Francis Lombardy, seventy-four years old, was held Sunday at his home at Mt, Bethel. Rev. Nicholas Bowers, of Stirling, officiated, and burial was in the cemetery at Mt. Bethel. Mr. Lombardy died in the German Hospital in Newark. Death was due to pneumonia. He leaves a widow.

The Christian Endeavor Society connected with the Presbyterian church at Pluckemin will meet tonight. John Fenner, Jr., will lead and the topic will be "Abraham."

About $25 was realized at the sociable held at the home of Jacob Drake a few nights ago for the benefit of the New Centre Missionary Society.

Mrs. H. Bert Ten Eyck and daughter, Miss Emily, have been visiting Mrs. Ten Eyck's sister, Mrs. A. A. Bergen, in Bound Brook.

Mrs. J. V. D. Quick and Mrs. E. Wade Clark have returned from a visit to Mr. and Mrs. Newton Van Cleef, at Belle mead.

Miss Elli Smith has returned to her home in Somerville after a visit to friends at Pluckemin and Bedminster.

Miss Jennie Cortelyou, of Franklin Park, has been spending a few days with Miss Nellie Wyckoff, at Frankfort.

LONG BRANCH.

Professor Christopher Gregory has returned from Chicago, where he attended the annual convention of the National Education Association Department of Superintendents. Nineteen New Jersey educators were present, including three from Monmouth county.

Adolph Steinbach, son of Jacob Steinbach, of Third avenue, has received notice that a final decree for divorce from his wife, Cora E., has been granted by Supreme Court Justice William D. Dickey, of New York.

Three secret societies were represented at the funeral of Mrs. Ruth S. Vanhuel, wife of B. R. Vanhuel, at the Simpson Memorial M. E. church Monday. Rev. Dr. George L. Dobbins conducted the services.

Rev. E. L. Hyde, an evangelist, will preach at both services in St. Luke's M. E. church next Sunday. J. Lincoln Hall, a composer, will accompany him and sing.

Rev. E. Briggs Nash, rector of St. James' church, is confined to his home on Union avenue with an attack of the grip.

MARCHANT BROS.,

PLAINFIELD MILK AND CREAM CO.

PASTEURIZED MILK

8c per quart.

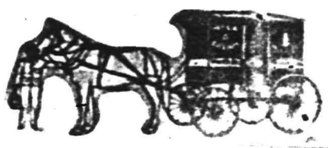

191 North Ave., Plainfield.
Telephone 840.

"Our Wagons Everywhere"
"Ready to Serve You."

PIANOS, ORGANS, PLAYER-PIANOS

—AND—

Cabinet Self-Players

The most complete and varied stock to be found anywhere.

The Incomparable

MATHUSHEK & SON

Patent Parlor Gem Baby Grand —a perfect instrument in every respect.

M. & S. Patent Duplex Sounding Board Uprights in famous sizes and woods.

M. & S. Full round tone Small Uprights for limited space in Mahogany, Oak, Walnut or Mission Oak.

The celebrated Jacob Brothers' Uprights in all styles and woods.

Lawson & Erhardt new Uprights at prices and terms to meet any requirement.

The Sohmer Upright with interior Cecilian.

The Farrand Upright with interior Cecilian.

The Cecilian Player Piano.

The Apollo Concert Grand Upright, playing all 88 notes.

The Apollo Grand Upright, playing 82 notes.

Apollo Cabinet Self-Players with same ranges.

The Cecilian Cabinet Self-Players.

Used Steinway & Sons Uprights and Squares, Kranich & Bach and James & Holmstrom Baby Grands. A fine assortment of other makes. Used Uprights and Squares — too numerous to mention.

All these used Instruments have been taken in exchange, put into proper condition and are offered at attractively low Prices and Terms.

We include several slightly used Uprights of our own manufacture, returned from rent—all sizes.

310 West Front Street
PLAINFIELD, N. J.
Phone 910-J

EXCHANGING, RENTING, TUNING, REPAIRING.

OPEN SATURDAY EVENINGS

Opening of the New

SPRING MILLINERY.

Grand showing of the New Spring Millinery on March 12th, 13th, 14th and 15th. On these days we invite the public to inspect our new millinery under the direction of Miss Kittie Daly. Only the newest and most up-to-date styles shown.

WOMEN'S SPRING SUITS AND JACKETS.

Our new line of Suits and Jackets are ready for inspection. Our styles are the newest and most up-to-date only.

$12.50—Our new line of suits in black, brown, navy blue and fancy checks and plaids are the best value ever offered for the money and would be good value at $15.98.

$5.00—Women's Spring Jackets, the best value ever offered for the money, cut in the newest styles and really worth $7.98.

I. H. BOEHM

109-111-113 W. FRONT ST., 126 PARK AVE. Tel. 688-J

207 BROAD ST. ELIZABETH LOAN Co. 207 BROAD ST.

Reliable Money Lenders

IF YOU BORROW

$10 Pay us 65c per week or $2.70 per month.
$15 Pay us 85c per week or $3.35 per month.
$25 Pay us $1.15 per week or $4.65 per month.
$40 Pay us $1.50 per week or $6.10 per month.
$50 Pay us $1.75 per week or $7.55 per month.

We give you a written statement showing the exact cost of a loan, also the exact discount we allow every month the loan is paid before the contract time. You will find us always willing to give you facts at our office. If you cannot call, write or 'phone us, and our confidential agent will call and give you full particulars.

The possession of household goods, piano, organ, horses and wagons are sufficient evidence of your ability to pay.

ELIZABETH LOAN COMPANY.

Room 24, Hersh Bldg. N. Y. & N. J. Tel. 778-R. Elizabeth, N. J.

GET IN LINE FOR YOUR

Easter Suit, Top Coat and Furnishings.

Our Spring Styles have arrived and are ready for your inspection. New shapes in Hats.

CLOTHING TO ORDER.

Werner Clothing House,

206 W. FRONT STREET.

Advertise in The Daily Press.

COLBY FIGHTS FOR HIS LIABILITY ACT REPEALER.

Record Also Speaks for Bill Before House Committee, While Lindabury Opposes It.

Trenton, March 13.—Richard V. Lindabury and George L. Record, corporation counsel for Jersey City, again threshed out the Colby repealer of the promoters' liability act before the House Committee on Miscellaneous Business yesterday. This is the measure which Senator Colby succeeded in getting through the Senate last year only to have it die in the House because Assemblyman Buck, of Cumberland, chairman of the committee to which it was referred, refused to let it come out.

This year Mr. Colby introduced it again in the Senate and Mr. Tumulty offered it in the House. The Senate bill went to the Committee on Corporations, and Chairman Robbins, at the request of Mr. Lindabury, fixed a hearing for last Monday. The corporation lawyer failed to appear then, and at his request the hearing went over to last Wednesday afternoon, after the session.

Again Mr. Lindabury failed to appear, and Monday night the bill was reported in the Senate and placed on second reading. Yesterday morning Mr. Lindabury appeared before the House Committee. Mr. Record and Mr. Lindabury followed the line of argument they used at the hearing on the measure last year. Senator Colby also spoke for the bill.

Mr. Lindabury said that he drew the act which the bill sought to repeal and that he drew it for a New York lawyer in the interest of a corporation, but that corporation was not the U. G. I. or any kindred organization.

He thought the agitation which was being waged over this and other matters now going on through the State would injure the business interests of New Jersey.

"What principles are we agitating that you do not privately believe in?" asked Mr. Colby. Mr. Lindabury made no reply, but changed the subject.

—H. C. Buzby, of West Front street, has leased Conrad Egel's house on West End avenue, and will move there April 1.

PERFECTION OIL HEATER (Equipped with Smokeless Device)

Gives intense heat without smoke or smell because equipped with smokeless device. All parts are easily cleaned. Made in two finishes, nickel and japan. Holds four quarts of oil and burns nine hours. Every heater warranted. If you cannot get heater or information from your dealer write to nearest agency for descriptive circular.

STANDARD OIL COMPANY.

THE DAILY PRESS may be obtained from the following Newsdealers and Agents. 10c. a week.

CITY.

Union News Co. .....R. R. Station
J. M. Harper .....411 Park Ave.
E. A. Laing .....149 W. Front St.
A. D. Mallinson .Fourth and Liberty Sts.
Trolley Waiting Room....Watchung Ave.
M. Estil .....111 Park Ave.
Debele & Stahl .....113 Somerset St.
Blaney & Son .....331 Watchung Ave.
T. A. Garthwaite .....212 Watchung Ave.
A. Anderson..West Third St. and Lee Pl.
John Mottley.Cor. E. 3d & Richmond Sts.

SUBURBAN.

Dunellen ..... B. Siriski
New Market ..... R. Burdick
Bound Brook .....Union News Co.
Bound Brook....D. M. Ross, Trolley Sta.
Somerville ..... Jacob Gernert
Westfield ....C. F. Wittke, A. E. Snyder
Westfield ..... J. W. Wall
Scotch Plains ..... Chas. Elliott
South Plainfield ..... Patrick McDonough
Fanwood ..... Chas. Elliott
Netherwood ..... Blaney & Son

NEWS IN THE SUBURBS.

DUNELLEN AND VICINITY.

The members of the Tuesday Evening Card Club are the Misses Lillian Garretson, Emily Mosher, Tillie Muller, Edna Shiveley, E. L. Starker Fred Kirckner, Joel Giddes, Russell Runyon.

The fourth quarterly conference of the Methodist Episcopal church will be held tonight. Rev. Daniel Halloran, the presiding elder, will be in charge.

The suit of Dr. Brennan, of Plainfield, against Lawrence Kerwin, will be heard before Justice Warden next Tuesday afternoon.

Andrew Forgach will build on the lot he recently purchased of Thomas N. Morgan, on Walnut street.

Thomas McGuire has returned to his home in California, after a visit to Dr. Brakeley's home.

Mrs. W. E. McCauley has bought two lots on First street of Samuel Tait, of Highbridge.

Mrs. Charles Beckheiser has returned from a visit to friends out of town.

Harry Shugars is the new doorkeeper of Defender Fire Company.

William Gano has entered the employ of Walter Runyon.

Paul Whitford has been suffering from a severe cold.

Mrs. Martha Brown has been ill.

PLAINS AND FANWOOD.

Boats could be used on the Park avenue sidewalks to far better advantage than rubbers or boots. The sidewalk from the postoffice to the trolley crossing is a disgrace, water standing in puddles from one to five inches deep.

The robbery of Joseph Perretta's barber shop nearly two weeks ago seems to be as much of a mystery as the other three robberies Mr. Perretta has had within five months.

Owing to the fires dying out during the night, the pupils enjoyed a half holiday at school yesterday, as it was nearly noon before the rooms could be heated properly.

Miss Nancy Wade has returned to Millburn after a visit of several days with her parents, Mr. and Mrs. Abram Wade, of Stanbury avenue.

Casper Waglow, who has been visiting relatives and friends in Washington Valley, has returned to his home in Plainfield.

Fanwood Council, R. A., met in the Library rooms last night. Only the regular routine council business was transacted.

Fred Johanson has resigned his position with Sheelen Brothers, the borough grocers.

Miss Cora Miller was the guest yesterday of friends in Newark.

WHITEHOUSE.

Mrs. Margaret Chapman celebrated the eightieth anniversary of her birth, recently at the home of her daughter, Mrs. William Taylor, at Whitehouse Station. A large number of guests partook of a turkey dinner. Those from out of town were Mr. and Mrs. Henry Bonham and children and Mr. and Mrs. Charles Wendel, of Bound Brook, and Mrs. R. N. Becker, of News Brunswick. Mrs. Chapman was formerly a resident of Bound Brook.

The funeral of E. DuMont Moore, son of Mr. and Mrs. Ezra Moore, was held Monday at his home at Whitehouse Station. Rev. Henry T. Jones, pastor of the Reformed church, officiated, and burial was in the Rural Hill cemetery.

Miss Ethel Daggett is expected home from Smith College at Northampton, Mass., next week, to spend the Easter vacation with her parents, Mr. and Mrs. Samuel Daggett, in Whitehouse.

The Reformed church at Neshanic has received into communion three persons from the church at Millstone and two from the Second Reformed church in Somerville.

The Epworth League connected with the Methodist Episcopal church in this place will hold a sociable in the lecture room Thursday evening.

During the month of February Joseph Rockafellar was the only scholar in the Round Valley Public School neither absent nor tardy.

Mrs. George Van Nest, of Bedminster, fell on an icy walk a few days ago and fractured several ribs. Dr. Field is attending her.

The monthly meeting of the official board of the Methodist Episcopal church at Gladstone was held last evening.

Miss Elsie Todd, of Peapack, has been a guest of Miss Elizabeth Smith.

BASKING RIDGE.

Raymond B. Culp, of the senior class of Princeton Theological Seminary, spent a few days recently at the Presbyterian parsonage. Mr. Culp has acted as the assistant pastor of the Presbyterian church for the past two summers.

The Ladies' Missionary Society of the Presbyterian church will meet this afternoon with Mrs. John C. Rankin at her home on Main street. The subject will be "Immigration," and the leader will be Mrs. Samuel Edgar.

Mr. and Mrs. Daniel Tuohig, of Brooklyn, visited for a few days recently Mrs. Tuohig's parents, Mr. and Mrs. Winfield Burnett, at their home on the Millington road.

Miss Ernestina Kampmier and Miss M. Booth, of New York city, were recent visitors at Miss Kampmier's home on Church street.

Mr. and Mrs. P. C. Henry and Mr. and Mrs. Luther Childs, of Lyons avenue, are spending this week at Atlantic City.

Enoch Howlett, who has been spending several weeks in the West, has returned to his home on Church street.

ROSELLE.

A large crowd gathered Monday night in the borough hall to witness the termination of the case against Charles B. Trimmer, the deposed tax collector of the borough. It was not until after the Mayor, John I. Howe, called the meeting to order that the crowd learned that Councilman Higgins, owing to a sudden attack of grip, would be unable to attend the hearing. As it is desired to have all the councilmen present when the case is summed up, Councilman Patterson moved for an adjournment until next Friday evening. If at that time Mr. Higgins is still unable to be present, Mr. Patterson advocated that some night the week following be fixed. The motion was carried.

The music-loving residents of the borough filled St. Luke's church Monday evening and heard a rendering of Mounder's sacred cantata, "Song of Thanksgiving," by the choir of the church. The soloists were Mrs. Walter P. Ten Eyke, of Roselle Park, soprano; David Lunn, of Union, tenor, and Charles F. Patterson, basso. An orchestra, under direction of C. W. Pickells, assisted, and Miss Lillian Jones was the piano accompanist.

WESTFIELD.

William G. Peckham is going to start a crusade against automobile speeding on the county road through Mountainside. He is going to bear the expense of making automobile drivers observe the speed limit. He has received the necessary authority by the borough.

Suit has been started here against the Public Service Corporation for damage done to trees on Elm street by the trolley feed wires. A date for hearing the matter has not yet been fixed.

Postmaster David Burke, at Garwood, reports that the amount of business at the Garwood postoffice has increased so much that the office will get a new rating.

Notices for the annual school meeting of the town of Westfield have been posted setting the date March 19.

Albert Snyder, of Westfield, left Monday for Franklin, Pa., to attend a convention of Woodmen.

RAHWAY.

Mrs. Apallos Potter recently was the guest of Mrs. George Rockafellow in Plainfield, where the sixth birthday of their grandson, J. George Rockafellow, was celebrated.

Howard Edgar ran a nail through his foot Friday and Monday symptoms of blood poisoning made their appearance.

John D. Beard, of Uniontown, Pa., was the guest Monday of H. S. Richards, of this city.

Harry Slater and John Goodwin have returned from a few days' visit in New York.

The breaking of a water main in East Rahway Monday flooded Essex street.

WARREN COUNTY.

Naturet Nazaree, employed at the Edison cement plant, died at the Easton, Pa., Hospital Sunday, from pneumonia. He was admitted to the hospital a week before his death. Nazaree was twenty-six years old and unmarried.

B. F. Ward, of Columbia, recently lost a horse. It was kicked by another horse while in the stable and its leg was broken.

Miss Florence Kinney, of Harmony, is recovering from a severe illness with heart trouble.

Cornelius Tunison has moved from Hazen to Port Murray.

LOCAL AMUSEMENTS

Manager Counihan is indeed fortunate in having secured that merriest of farce comedies, "What Happened to Jones," headed by the eminent comedian, Richard Milton, and a celebrated cast for his theatre tonight. This play has been presented and seen by more people than any other production in the past twenty years and is destined to remain at the end of the procession for at least as many years more. It is aptly called "The masterpiece of farce comedy;" there isn't a moment when the audience is not fairly bubbling over with merriment, laugh follows laugh, complication follows complication in rapid succession.

Manager Counihan of the New Plainfield theatre heralds the approaching arrival of the "Queen of the Kidnappers," that unrivaled living portraiture of life with great anticipation, for this is the attraction

A scene from the "Rogers Brothers in Ireland," at the New Plainfield Theatre Next Monday Night.

that has been praised by press and public wherever it has been seen. With its notable cast it has scored one of the biggest hits during the past season. The production is new throughout. With its elaborate scenery and a score of new effects and novelties, this attraction has in fact kidnapped its way into the hearts of the public. A surprised is promised by its wide-awake managers, who are constantly on the lookout for new features. It is safe to predict that the coming of this popular play will be an event of the season. It will be here tomorrow night.

The play that never grows old, "In Old Kentucky," as interesting and as exciting as of yore, is now on its fourteenth annual tour of the country, and with a splendid company and a complete scenic equipment entirely new this year, will be seen at the New Plainfield theatre Friday night. Since its original production away back in 1892, its success has been remarkable. It continues to attract theatre-goers year after year and judging by past and present standards of what the people want in the way of theatrical fare, there seems to be no limit to the future of the play, for it appeals strongly to every class of playgoer. In these days of the garish musical potpourri and the cheaply sensational dramas of the machine-made sort, "In Old Kentucky" comes like a breath of new mown hay. The piece breathes the fragrance of the green slopes of Kentucky, exudes the aroma of corn whiskey and depicts the inherent love of horseflesh possessed by the average man, woman and child, whether they were born in the Blue-grass State or elsewhere.

Thomas Jefferson is the son of his father. As Rip Van Winkle he is of a verity a "chip of the old block,"

Marie Quinn, as "Madge," in "In Old Kentucky," at New Plainfield Theatre Friday Night.

one in whom the great Joseph felt fatherly pride. Not often in real life do we find sons who may so satisfactorily take up and carry on the artistic work of their progenitors, though such circumstances may be found in commercial lines. Thomas Jefferson displays a filial duty as well as artistic ambition in emulating his sire and endeavoring to make his own interpretation of the character as much as possible like that of the departed senior. In this Thomas has succeeded to a marked degree. His delineation of the happy-go-lucky Rip seemed for all the world like that of the elder Jefferson. The play of "Rip Van Winkle," which is to be seen at the New Plainfield theatre Saturday afternoon and night, is one of the few in which the character of a sodden drunkard can be depicted without violating the senses of the beholders. In all his weak capitulation to the flowing bowl of schnaps, Rip has the sympathy of the people, and certainly the results of his bibulation afford ample warning of the bad effects of over-indulgence. The story is told on the stage in such a charming manner as to insure for it a popularity that is destined to obtain forever.

The engagement of the Rogers Brothers is announced by the management of the New Plainfield theatre for next Monday night. This great musical comedy success is well known because of its long runs in New York, Boston, Chicago and Philadelphia, and the tremendous receipts it attracted in various other cities, while the fame of the Rogers Brothers have been enhanced by their admirable performance in the principal parts. The organization which support them is the identical original company and the owners promise the complete production in every detail. The comedy which this year is called "The Rogers Brothers in Ireland" contains bright and catchy music, amusing situations, funny lines, novel stage effects, elaborate scenic equipment and attractive costuming. No more comprehensive theatrical exhibit is possible, and a real treat may confidently be anticipated.

Richard Carles' funniest piece, "The Mayor of Tokio," which will be the attraction at the New Plainfield theatre next Tuesday night is said to have more tuneful, catchy music than any comic opera ever written. The company that manager Joseph M. Gaites has organized for the exploitation of "The Mayor of Tokio" this season is one of the largest and most capable ever seen outside of New York, and is practically the same that made the long runs in Chicago and New York last year. The piece has been equipped with an entire new dress of scenery and costumes and the production in every way is said to be a delight to the eye as well as to the ear.

CHRISTIAN FIELD.

Rev. E. Atherton Lyon, of Christ church, Yonkers, will be the Lenten preacher at Grace church tonight.

The annual meeting of the Crescent Avenue Presbyterian church will be held during the first week in April.

The weekly gospel service will be held tomorrow night at the Hunter Avenue Tabernacle. There will be special music.

tonight.

Rev. Erskine M. Rodman, rector emeritus of Grace church, will be the special Lenten preacher at St. Stephen's church Friday night.

"The Holy Spirit and the Usefulness of the Christian," will be the subject of the prayer-meeting at the Crescent Avenue Presbyterian church

The present music arrangements at the Congregational church will probably be continued for another year, no changes being contemplated.

Walter McGowen, the boy soprano soloist at Grace church, Orange, will sing at the free Lenten recital in the Church of the Holy Cross Saturday afternoon.

Rev. George A. Warner, rector of the Church of the Holy Cross, will preach Sunday morning the fifth of his special series of sermons for Lent on the subject of "Anger-Patience."

W. D. Murray, editor of The Messenger, the Crescent Avenue Presbyterian church monthly magazine, is now assisted in the management by L. R. Hopton, Arthur Lovell, F. M. Genung, Lindsey Best and D. W. Taylor.

In response to a request W. E. MacClymont, organist at Grace church, has arranged to repeat Gounod's "Gallia," at the musical service Sunday afternoon at the usual hour. This will take the place of the regular Sunday organ recital.

Christian Science claims that human beings can attain to such spiritual perfection that not only is disease impossible but physical decay and death are prevented and that one may pass on to the life eternal by translation without the intervention of the grave. If this is o we would naturally expect to find evidences of the fact in the history of the dispicles and apostles of our Lord. On the contrary, we discover that S. Peter, who certainly became a man of great sancity, expected to die, S. Paul looked forward to his death as a benediction and an entrance into life eternal with the Lord. Even S. John, whose long life was one of singular holiness, died in his bed at Ephesus. If length of saintly years, Faith, Love and Blessed Works would deliver one from the grave surely S. John would have so passed into the presence of his Master and the world would have known that it was so.—The Crozier.

To Fight Cigar Trust.

New York, March 13.—War against the so-called "cigar trust" has been begun, and before long the country is likely to be wreathed in the smoke of battle. The first shot has been fired by a corporation known as the Import Cigar Company, which announces that it has $2,000,000 at its command and that it will, after getting its batteries in position in New York, place a line of ornately furnished cigar stores across the continent. It is said to be largely backed by Frank Tilford, a wealthy wholesale grocer of this city.

St. Patrick Deckings.

There are shamrocks.
Paddy hats are plenty.
Pipes trim some of the hats.
Green silk flags are ready to figure.
The shamrock decks pretty box tops.
Steamer trunks, with Irish labels, are to be seen.
Many of these are intended to be filled with sweets.
These clever trifles at once serve as decorations and favors.

Mrs. William Abbott, of West Eighth street, has recovered from a recent illness.

Senator and Mrs. Ernest R. Ackerman, of West Eighth street, are at Atlantic City.

—Mr. and Mrs. Otto Mueck, of East Second street, will move to Elizabeth April 1.

Miss Mary Brown, of Washington avenue, is visiting relatives in Washington for two weeks.

Miss Etta Trembath is suffering from a severe sprain of the ankle, caused by a fall on the ice.

Miss Amy Smith, of Brooklyn, who has been spending the past week with friends in town, has returned.

Rev. G. M. Shott, formerly of Scotch Plains, but now of Lyons Farms, has been visiting friends in town.

ALL READY

to receive goods of all kinds in finest Fireproof Storage Warehouse in the State. . . . .

MONO

Fireproof Storage Warehouse

OPPOSITE FREIGHT HOUSE.

ATLANTIC CITY.

The best place for rest or recreation or recuperation at this season is

ATLANTIC CITY

and the new Fireproof

CHALFONTE

is especially well equipped to supply the wants of those who come to Secure them.

Write for Illustrated Folder and Rates to

THE LEEDS COMPANY

ALWAYS OPEN 1 17 43 w-s ON THE BEACH

Skirts

Sample Skirts made from the very highest grade chiffon, panamas, broadcloths and mixtures, scarcely two alike, but all the very latest spring models. Values positively from $4 to $6, choice while they last at

2.98.

The Paris

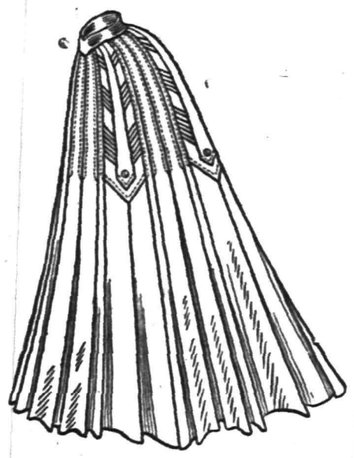

TELEPHONE 467

Schreiner's

PARK AVE. AND SECOND ST.

PHARMACY

For Coughs, Colds, Sore Throat and Bronchial Trouble take Schreiner's Tasteless Cod Liver Oil, 75c bottle.

LOWNEY'S CHOCOLATES AND BON BONS.

GIDDES' SHOES

make life's walk easy. You'll forget you have them on till its time to take them off.

SOROSIS and other standard makes, the only place to get them at.

Giddes' Shoe Store

COR. FRONT STREET AND MADISON AVENUE.

IF YOU ARE LOOKING FOR

TRUNKS, SUIT CASES OR BAGS

CALL AT

O. M. DUNHAM'S, 129 Park Ave

TRUNK STRAPS—ALL SIZES.

USE PRESS WANT ADS

THE GREAT 12 ACRE STORE

HAHNE & Co

Newark's Store Beautiful

BROAD NEW'K & HALSEY STREETS

NEWARK'S MOST WONDERFUL, MOST DIVERSIFIED

SHOWING OF WAISTS

There are by odds more styles of Women's Waists on view here than are to be seen in any other New Jersey establishment, the variety including practically every kind of waist desired from the simplest everyday waist to the most elaborately made dress waists, and the price range is equally wide. There are as low-priced ones as you will find in any store where dependable goods are sold and we run to higher grades than any other Newark establishment, for this is the home of the really elegant in women's apparel.

Beautiful creations here of Lace and Net, of Chiffon Cloth, Messaline, Lingerie in Handkerchief Linen, Hand-Embroidered and Silk Finished Batiste, as well as the daintiest Lawns; many are trimmed with real lace and finest imported embroideries.

Handsome Lingerie Waists of fine Batiste and dainty Persian Lawn in a number of charming and entirely new models, with pointed or round yokes inlaid with handsome embroidery, with panels of embroidery and Valenciennes lace insertion, artistically designed and beautified with cluster tucks; sleeves in charming styles, beautifully trimmed with laces; all wanted sizes in these special lots:

$3.50 Waists for $1.98 — $3.98 Waists for $2.49 — $5.00 Waists for $3.49

$7.95 Lace and Net Waists at $4.98; $8.75 Messaline Waists at $5.95.

AN IMPORTANT THREE-DAY SALE OF

WOMEN'S STOCKINGS.

AND MEN'S HALF HOSE AT BELITTLED PRICES.

This will truly be an extraordinary sale of Hosiery—unusual because nine-tenths of the stocking included in sale are imported—the product of the foremost foreign makers and are such goods as enter into our regular stocks and upon which we depend for your continued patronage. There are also some of the best domestic makes. Every pair in the lot is perfect, and all the new staples in full widths and sizes are here. Besides the plainer sorts, there are many fancy summer Stockings that will delight our women patrons, especially when they see how low we have priced them.

The lots are large, but if you would have best choice we would advise you to come on the first day of the sale, which begins tomorrow morning when the store opens.

THREE LOTS OF STOCKINS FOR WOMEN.

LOT 1.—Women's Stockings of Lisle and Cotton in beautiful lace effects and nice plain weaves in black, white and fancy colors—stockings that would sell in the regular way at 25c a pair; priced for this event ..... .16

LOT 2.—Women's Imported Lisle Thread Stockings; full fashioned Black Ingrain Lisle; white tipped also; lace boot effects and plain weaves; the regular 35c grade, in this sale for only ..... .25

LOT 3.—Women's Imported Lisle Stockings; full fashioned; gauze weight; dependable black; garter tops and lace effects; the usual selling price of these is 50c a pair; our regular price 39c; in this sale ..... .32

TWO LOTS OF HALF HOSE FOR MEN.

LOT 4.—Men's Imported Black Cotton Socks; full fashioned; spliced heels, toes and soles; various weights; plain black and split sole styles; 25c grade at ..... .19

LOT 5.—Men's High-Grade Imported Fancy Socks of lisle and cotton; fast black; embroidered insteps and many fancy effects; a splendid assortment to choose from; our regular 50c grade at ..... .39

GOOD SHOE NEWS

FOR MEN AND BOYS.

In our biggest and best of all Newark shoe stores we present this quartet of attractions for Thursday's buyers:

Women's Shoes of Patent Leather and Vici Kid with dull kid tops—the Patent Leathers with plain toes; the Kid Skin with tips of patent leather; both high and low heels; the lot—shoes that are really cheap at $2.00 a pair; priced for Thursday at $1.45

Women's Kid Skin Shoes in button style; Goodyear welted soles; low heels; toes in fashionable shapes, yet very comfortable; tipped with kid or patent leather—shoes that are generally sold at $3.00 a pair, cut to close them quickly to $1.95

Boys' Satin Calf Lace Shoes; good stout soles and broad, comfortable toes, allowing room for growth; in sizes from 11 to 5; extremely cheap at $1.00

Little Men's Shoes, of Casco calf; heavy weight soles; full toe shapes; sizes 11 to 13; priced instead of $1.65, at $1.25

THE NEW WAY TO CURE DYSPEPSIA

PEPSOIDS DESTROY DISEASE GERMS OF THE STOMACH. TRY A BOTTLE—FREE.

Pepsoids cure the worst forms of Dyspepsia and all other Acute or Chronic Stomach Disorders by repairing the worn out lining of the stomach and destroys all disease germs. Dyspepsia once cured in this way never returns. Pepsoids is not a patent medicine, but the successful prescription of Dr. Oldman who has cured thousands of cases of Chronic Stomach Troubles, among them Cancer of the Stomach. It cost more money to produce Pepsoids than any similar preparation on the market, owing to the large quantity of the purest Pepsin and other expensive drugs each tablet contains, (see formula on bottle.) Pepsoids are sold at 50 cents a bottle on an absolute guarantee to cure, or money refunded. We will send you, if you have not used Pepsoids before, a 50-cent bottle FREE; merely send us your name and address, and you will receive promptly a full sized bottle. You do not obligate yourself to pay a cent. All we ask after Pepsoids have cured or greatly benefitted you is, that you recommend Pepsoids to your friends. Every man or woman now has the opportunity of possessing a strong and healthy stomach. Will you grasp it? People with weak stomachs are always in misery. Pepsoids have made thousands of people happy by giving them what nature intended everyone should possess—a strong and healthy stomach, so as to enjoy the best there is in life. Try Pepsoids to-day, price only 50 cents a bottle at drug store. Or you may have a full sized bottle free by writing the Medical Department of The Vio Chemical Co., Chicago, Ill.

CADMUS BROS., North and Watchung Ave., Plainfield, N. J.

GAS TALK No. 3

Another reason—why gas is a home comfort.

It displaces the oil lamp in the bedroom, where it not only adds to ease of illumination, but may be used to heat the curling iron.

To the woman with straight hair this is a boon.

No chimneys to clean each morning; no lamps to fill with greasy oil; no trouble at all if you use gas.

Send for the Gas Man.

GAS DEPARTMENT

PUBLIC SERVICE

THE DAILY PRESS.

Home News. Independent in Politics.

A. L. FORCE, Editor and Proprietor.

Published Daily, except Sunday, at 3 p. m.

105 North Avenue. Telephone 61.

Two cents a copy. Ten cents a week. $5.00 a year in advance. Delivered by carrier or by mail. No extra charge for papers mailed to points in the U. S. and Canada.

The Daily Press has the most complete carrier and mail service of any paper in the metropolitan district.

Any subscriber failing to receive a single issue will confer a favor by notifying the business office.

Advertising rates mailed on application.

Copy for Change of Advertisements to ensure change the same day must be at the office by 9 a. m.

Plainfield, N. J., March 13, 1907.

LICENSES GRANTED HACKMEN AND PEDDLERS

MAYOR EXERCISES FOR FIRST TIME POWER DELEGATED BY CITY FATHERS.

In accordance with the new rule established by the Common Council through an amendment of the ordinance providing for the licensing of hackmen, peddlers, hawkers, etc., Mayor Charles J. Fisk, to whom has been delegated the authority to grant such licenses, acted favorably on the following, yesterday:

Hackmen—Henry Hansen, 2; M. J. Kennedy, 2; John Lynch, 3; Dennis O'Brien, Peter Seader, Max Newman and son, 2; Alfred Hankinson, John Kelley, William Callahan & Son, M. F. Higgins, Moses Carey, George Belcher, Frank Day, Thomas Burns, John J. Curran, Charles Barry, C. W. Jackson.

Expressmen and ash carters—William Britton, Frank Rickert, H. J Wierenga, H. C. Smith, William Hand & Son, 3; C. R. Staats, A. B. Summers, 2; James Wagner, John Winzenreid, 2; James Ward, Joseph V. Farley, Pine Yetman, Richard Johnson, Richard E. Randolph, John Brant, Samuel Jones, William H. Carter, James Saunders, Fred Keiderling, Mrs. Mary Hague, Isaac White, John T. Cop, James Ward, Samuel Bolden, Ferdinando Brown, Spencer Conway, Columbus C. Madden, George R. Carter, Arthur S. Venable, George Miller, George Conover, 2; Edward Martin, William M. Nevius.

Junkmen—L. Rosenthal, Morris Mutuick, Lewis Levine, Isaac R. Srager, Joseph Kadish, John Grolette, John Laurino, Israel Kadish, John S. Haskard, 2; Morris Berlowitz, Morris Cemal, Harry Rosenthal, Benny Epstein.

Auctioneer—P. H. Latourette.

Peddler and Hawker—John Pryce, John S. Emmons, Jensen Marrell, Louis Shiff, Joseph McCullum, James Pryce, Ellis J. Dunn.

OBITUARY.

Thomas Little.

Thomas Little, for a long time ticket agent at the North Avenue station before the Eastbound station was built, and more recently holding a similar position for the New Jersey Central at Liberty street, New York, dropped dead last week, while on duty. He was well known here, where he had many friends.

Mrs. Anthony Crello.

Mrs. Mary Ann Crello, wife of Anthony Crello, died last night at her home on St. Mary's avenue. She had been ill a long time. Beside her husband she is survived by three children. The funeral will be held at St. Mary's church this afternoon at 3 o'clock and interment will be in St. Mary's cemetery.

Elizabeth Harper.

Elizabeth Harper, daughter of Samuel and Margaret J. Harper, died at the home of her parents on South avenue this morning. She was in her fifteenth year and had been ill nearly a year. The funeral announcement will be made later.

Cuts Clerks' Election Fees.

Senator E. R. Ackerman has introduced a bill that provides that municipal clerks shall be paid a sum not to exceed $10 for each polling district, for duties imposed upon them under "An act to regulate elections," approved April 4, 1898, thereby reducing the cost of elections. Under the present laws clerks get paid for elections by both city and county, an inheritance from the days when city and general elections were separate. Since the elections were merged they have been virtually receiving half their election pay as a gift.

ARE WE GETTING YOUR BUNDLE ?

Our Domestic Finish on Shirts, Collars and Cuffs cannot be approached by any other laundry in Plainfield.

American Steam Laundry

H. W. MARSHALL' Proprietor.

'Phone 820-R. 122 East Front St.

HOUSE ROUTS BREWERS

Sunday Selling Bill Defeated By Decisive Vote in the Assembly.

TWO HOURS' DEBATE

Seven Democrats Come to the Aid of the Republicans — A Hot Fight.

The Blohm open Sunday bill was beaten in the House at Trenton yesterday afternoon by the emphatic and unexpected vote of 35 to 24. With this majority of eleven against the measure went all the hopes of the brewers, the Democratic leaders and the saloon keepers for the session.

It had been supposed, even by the opponents of the bill, that the vote would be close. When the vote was cast and it was discovered that seven Democrats had voted in the negative —Erle, Klenert and VanBlarcom, of Passaic; Firth, of Warren; Morris, of Sussex; Holcombe, of Hunterdon, and Hendrickson, of Hudson—the surprise was great all around.

The brewers are trying to recover from their dismay and to consider what had better be done. It is considered certain, however, that all attempts at liquor legislation will be abandoned for the present session. There is some talk of a bill simply amending the Bishops' bill being introduced by a Republican. If that should happen it would be the extent of temperance or liquor legislation, as it looked last night, for the session.

The debate on the measure occupied nearly two hours, and was indulged in by many of the members. It was not long before the discussion revealed that the feature of the bill providing for making legal Sunday liquor selling and the consequent alleged desecration of the Sabbath was the chief and forceful argument against the measure. It was used to good effect by Barber, Perkins and Jess.

The advocates of the bill did their best to get around the proposition, but after Barber had started the Decalogue with solemn emphasis and inquired whether a special election was needed on the fourth commandment, "To remember the Sabbath day and keep it holy" and received hearty and prolonged applause from the crowded galleries, there was apparently little left for the defenders of the bill.

Klenert, leader of the Democratic majority, gave an idea of what was coming when he said he should vote in the negative, because his constituents and, in fact, the people of Passaic county at large, did not want any legislation that would in any way desecrate the Sabbath. The leading speeches in favor of the measure were made by Assemblymen Blohm, the introducer; Alexander, Tumulty and Bker.

Moxon, Tillman and Perkins, of Union, voted against the bill.

JUDGE QUOTES SCRIPTURE IN SENTENCING BOY.

Imparts Biblical Injunction in Sending Youth to State Prison.

Thomas Tobin, 19 years old, who some weeks ago attempted to hold up a night ticket agent in the Central Railroad station at Westfield, was sentenced to three years in State prison in the Circuit Court by Judge Atwater at Elizabeth yesterday.

Tobin has served a term in he State Reformatory, having once held up a Miss Juliet L. Dewey. He was also found guilty of the robbery of jewelry, valued at several hundred dollars, from the residence of Mrs. Fannie A. Clark. In imposing sentence Judge Atwater repeated the Scriptural warning, "As ye sow, so shall ye reap."

CHRISTIAN FIELD.

The annual reception to Rev. Dr. and Mrs. J. A. Chambliss will be given by the members of the First Baptist church on Tuesday night, March 26. As usual, the affair will be attended by many pleasing 'features. The women of the church are now perfecting the plans for the reception.

In adjudicating the estate of Edmund P. Dwight, of Philadelphia, who died in 1903, the Orphans' Court has awarded these charitable bequests: Protestant Episcopal church of the United States, $50,000; general assembly of the Presbyterian church of America, $50,000; Methodist Episcopal church of the United States, $20,000; Young Men's Christian Association, $15,000; American Sunday-school Union. $15,000.

Plainfield Council, Jr. O. U. A. M., initiated four candidates at the meeting Monday night.

Watchung Council, Independent Order Foresters, will hold an entertainment and social Tuesday night.

Franklin Council, No. 41, Jr. O. U. A. M., will meet tomorrow night and receive several applications for membership.

Several candidates will receive the third degree at a communication of Anchor Lodge, No. 149, F. and A. M., on Tuesday night, March 26.

BUTTERICK PATTERNS FOR MARCH

SALE OF

Undermuslins

Made by one of the best factories in the country on their own premises, under the most sanitary and healthful conditions, the garments are all well made and of the very best materials, and at the prices quoted are exceptional values.

DRAWERS at 29c—With wide cambric ruffle and two rows of hemstitching and tucks.

DRAWERS at 49c—With wide lace ruffle, 2 rows of hemstitching and cluster of tucks.

GOWNS at 98c—Trimmed with lace and embroidery, round and square shape neck; regular price $1.25 and $1.50.

NEW LACES AND EMBROIDERIES.

A beautiful attractive display which includes: Cambric, Nainsook and Swiss Edges, Inserting and Beadings, Corset Cover Embroideries and Medallions.

Valenciennes, Mechlin and Torchon Laces and Insertions, Baby Irish, Point de Venise, Oriental Banding and Edges and All-over Laces.

A NEW IMPORTATION OF "TEDDY BEARS"

has just arrived. "Come little one and bring me a chair, for can't you see I'm a 'Teddy Bear.' I'm fond of children and like to hug, but I'm glad I'm not a 'White House rug.' Now to know the President is simply fine. In fact, he has asked me to come and dine, but I heard of him being a crack-a-jack shot, so I sent my regrets and a forget-me-not."

DRAWERS at 39c—With wide Cambric ruffle, six rows of hemstitching and cluster of tucks.

DRAWERS at 50c—With wide ruffle of lace and embroidering, with cluster of tucks and inserting.

"BONNET SILKS"—Made by C. J. Bonnett & Co., France, and are regarded as the world's best.

Black Taffeta, 36-in. wide, special at **$1.35** a yard.

Black Taffeta, 27-in. wide; special at **95c** a yard.

Black Taffeta, 19-in. wide; special at **69c** a yard.

NEW WHITE GOODS.

Fine Dotted Swisses, imported and domestic, **25c, 35c** and **50c** a yard.

Fancy Novelty Plaid Swisses, 50c to $1.00 a yard.

Extra Fine Persian Lawns, mercerized, 45 inches wide, **35c** to **65c** a yard.

Fine India Linons, 15c to **35c** a yard.

Lotus Cloth in figures, stripes and plain. Extra fine quality, **28c** a yard.

Pure Linen Shirt Waistings, 36 in. wide, **38c, 50c** and **55c** a yard.

Embroidery Linen for Shirt Waistings, 1¼ yards wide, **65c** and **75c** a yard.

Extra Heavy Pure Linen Skirtings, 2½ yards wide, at **$1.00** a yard.

New Dinner Ware

Exclusive Patterns From the Best American and English Potteries

100 piece Plain Print **Dinner Sets,** green decorations, at **$6.98**

100 piece **Dinner Sets,** Forget-Me-Not decorations, at **$9.98**

Pekin Blue Old Willow Pattern 100 piece **Dinner Sets,** at **$13.50**

100 piece **Dinner Sets,** lilac decoration, gold lines, at **$9.50**

100 piece **Dinner Sets,** French grey decorations; Dorothy pattern, at... **$10.98**

Clayton pattern Cobalt Blue 100 piece **Dinner Set,** at **$13.50**

White and Gold 100 piece Narsissus shape **Dinner Sets,** at **$14.98**

Initial **Dinner Sets** (to order), Narcissus shape, white and gold, with any initial, 97 pieces, at **$15.00**

Touraine shape, Peacock blue, border decoration, two gold lines, 100 piece **Dinner Sets,** at **$16.98**

The Woodhull & Martin Store

If you follow FASHION it will lead you to PECK'S. If you practice economy you will

Come to Peck's.

EXTRA GOOD AWNINGS

AT LOW PRICES.

In the interests of economy, we are offering Splendid Values in Awnings. It will pay you to place your orders with us early—thus assuring Lower Prices and Prompt Delivery.

NEW SHADES.

Whatever is desirable in Shades, you'll find it here. From the making of the materials to their construction and finish, everything is the best. Let us estimate on your Shades.

SHIRLEY & JOHNSTON,

BABCOCK BUILDING, PLAINFIELD, N. J.

THE

PLAINFIELD SAVINGS BANK

PAYS 3½ PER CENT.

ON DEPOSITS.

INTEREST BEGINNING

FIRST OF EVERY MONTH.

ANNOUNCEMENT!

MASON AND BUILDING.

The mason and building business heretofore conducted by the late William H. Pangborn, who died February 27, 1907, will be conducted by his son, Albert W. Pangborn, under the name of William H. Pangborn's Son. Mr. Pangborn has been associated with his father in the business for a number of years and is thoroughly familiar with all its details.

WILLIAM H. PANGBORN'S SON, 57 Chatham St., North Plainfield.

3 13 1m

Are You Satisfied

With your EYE GLASSES?

If not, why not try

Taylor & Co.,

152 North Ave., next to the station?

They will guarantee to give satisfaction as many can testify. DON'T WAIT—GO NOW. Everything to gain—nothing to lose. Prices moderate.

INSURANCE MAN WANTED.

Young man (not over 25) who thoroughly undestands the INSURANCE BUSINESS in a rapidly growing office in Plainfield representing only the best companies. A very attractive proposition will be made to such a one. Address in own handwriting, with references, INSURANCE, CARE OF PRESS. 3 13 4

FOR SALE

Iron foundry; up to date equipment; pneumatic molding machines; central; railroad siding. Address BOX 81, Elizabeth, N. J. 3 13 2

F. Hollingsworth

ARCHITECT.

The Suburban House a Specialty. 22 Forest Ave., Cranford, N. J. 3 5 1m

Passed Clerk's Report.

The Borough Board of Education held a special meeting last night to pass upon the report of District Clerk Albert Steiner. It was ordered printed and will be read at the public meeting on March 19, when the annual appropriation will be voted.

Athletic Competition.

The Y. M. C. A. seniors will continue their athletic championship competition tomorrow night. They will go in for the standing high jump.

New Plainfield Theatre.

Plainfield's Popular Play House. Playing all the Leading Attractions.

W. J. COUNIHAN Proprietor and Manager

Tonight at 8:15

Richard Milton in

What Happened To Jones?

A laugh! A roar! A scream!

PRICES—25c, 50c, 75c, $1.

Thursday, March 14—

The latest melodramatic success,

Queen of The Kidnappers.

PRICES—25c, 35c, 50c, 75c.

Friday, March 15—

Bigger, Brighter, Better Than Ever!

IN OLD KENTUCKY.

The Famous Pickaninny Brass Band.

PRICES—25c, 50c, 75c, $1.

Saturday, March 16, Mat. and Night, Mat. at 2:30—Night at 8:15

Thomas Jefferson in His Famous Impersonation,

RIP VAN WINKLE.

PRICES—Mat. 25c, 35c, 50c, 75, $1 Night, 25c, 50c, 75c, $1, $1.50

Monday, March 18—

ROGERS' BROTHERS IN IRELAND.

The original cast and production.

GUS AND MAX ROGERS and one Hundred Others.

The greatest musical comedy organization in the world.

PRICES—25c, 50c, 75c, $1, $1.50

Tuesday, March 19, Mat. and Night. Mat. at 2:30—Night at 8:15

John L. Kearney

In Richard Carle's tremendously successful farcial opera,

THE MAYOR OF TOKIO.

PRICES—Matinee, 25c, 35c, 50c. Night, 25c, 50c, 75c, $1

Advertised Mail Matter.

MARCH 4, 1907

E. H. BIRD, P. M.

Anderson, Mrs
Blank, Esq., A A
Collins, Mr G
Clarke, Mr Ed L
Cook, Mrs J
DeLamates, Mrs Van Nuis
Dillon, Miss H L
Gay, Mr Geo C
Honard, Mr George
Harford, Mrs H C
Ingersoll, Miss Grace
Lewis, Mrs R
Lawrence, Mrs Ben
Lyon, Mrs J
Lauerson, Miss Minnie
Morris, Miss Maude
Marshall, Miss
Malone, Miss Annie
Martin, Miss Josephine
Marable, Miss M J
Newman, Mr
Spears, Mr John R
Simmers, Wm S
Swan, Mrs M
Thomas, Miss Mary E
Tobia on, Mr Tobias
Weiner, Mrs

Please say advertised.

The First National Bank of Plainfield

Capital and Surplus, $250,000.00.

Deposits, $1,500,000.00.

Officers and Directors:

A. J. Brunson, President.
J. A. Smith, Vice-Prest.
D. M. Runyon, Cashier.
W. R. Codington,
B. Frank Coriell,
J. A. Hubbard,
E. H. Bird,
C. L. French,
P. J. Zeglio.

Accounts of Corporations, Firms and Individuals Solicited.

HOFFMAN'S

Fish and Oyster Market

329 W. Front St.

All kinds of Fresh Fish, Oysters and Clams.

Good goods—Reasonable prices

Tel. No. 968.

D. Demolli & Co.,

French Bakers, Caterers and Confectioners.

Wedding parties and receptions.
French Ice Cream and Water Ices.
Telephone Order Delivered Promptly.

331 West Front Street

Tel. 257-J. Plainfield, N. J.

When Your Teeth need attention consult Dr. D. G. Atwood, 308 W. Front St. Tel. 448-R.

USE PRESS WANT ADS

A Clearance Sale.

WINSLOW ICE SKATES

HEATING STOVES

25 Per Cent. Discount.

on all Ice Skates now in stock. We still have a good assortment of Club and Hockeys.

Spalding Hockey Sticks, regular 25c, special 20c

Spalding Hockey Pucks, regular 25c, special 20c

10 PER CENT. REDUCTION

on the remaining stock of Heating Stoves.

Our Housefurnishing and Hardware departments are as complete as usual.

If you cannot find what you want elsewhere—Come to Griffen's.

Tinning and Plumbing a specialty.

A. M. Griffen, 119-123 East Front Street. Tel. 6-J.

DO YOU HAPPEN TO KNOW

that Astigmatism is the cause of much suffering,

Because { It causes headaches, dizziness and pains in the back of the head. It causes the temples to throb—the eyes to itch and burn. It causes a sleepy, unnatural and tired feeling and car sickness.

Do you know What { Makes the memory of children at school so poor? The professors in the great colleges are advocating glasses for? Most physicians do when they have given you headache medicine in vain?

STILES & CO.

PHILADELPHIA EYE SPECIALISTS.

105 EAST FRONT STREET.

WILL examine your EYES FREE OF CHARGE on THURSDAY. Hours 11.15 to 4.30. Glasses if needed at moderate prices.

We will quote daily any listed stock you may be interested in, on request, among our regular quotations which we publish daily.

The average price of railroads stocks is over ten points lower than this time last year, with earnings and dividends much higher.

MILLS BROS. & CO.

Members New York Stock Exchange,
Sterling Building.
W. de LaR. Anderson, Manager.
Direct private wire and ticker.

HARRY K. LISTER

161 North Avenue, opposite Depot

Victor and Edison Talking Machines, Red Seal Records, Edison Gold Moulded Record.

Hawes' Spring Styles are in!

JAMES R. BLAIR

"Town Toggery Shop."

DEMOCRATIC CHIEFS DINE

James E. Martine in Speech Declares Voting Machine is "The Device of the Devil."

FEAST AT JERSEY CITY

Plainfield Orator Alleges State's History Is Written In History of Democratic Party.

Prominent Democrats of Hudson and Essex counties dined last night and talked a lot about New Jersey State politics. The occasion was the annual banquet of the Delaware Club, held in the theatre of the Jersey City Clubhouse. James E. Martine was one of the chief speakers.

Frank S. Katzenbach, former Mayor of Trenton, spoke on "The Modern Battles of Trenton;" George S. Silzer, Senator from Middlesex county, spoke on "New Politics;" James E. Martine, the Democratic candidate for the United States Senate, spoke on "The State Democracy," and William C. Nicoll, of Essex county, on "Our Sister County."

Charles C. Black was the man of the hour, being applauded again and again.

The subject assigned to former Senator Robert Hudspeth, of Hudson, who was unable to be present, was "The Mission of New Jersey Democracy," and the thread of this was woven through the speeches of the evening, all dwelling upon Senator Hudspeth's admonition to the party of "Get together."

Mr. Katzenbach said that some people in Trenton were charged with being Hessians, but the real Trentonians still considered themselves as real Washingtonians. He denounced the accommodations furnished by the Public Service Corporation.

Mr. Martine, speaking on the subject of "The State Democracy," paid a tribute to the past history of the Democratic party in the State. He declared that the State's history was written in the history of the Democratic party. He quoted the illustrious names and achievements of Bedle Randolph, "Little Mac," and Werts. He appealed to the younger element of Democracy to take up their slogan. His reference to Black, the Democratic equal taxation champion, in connection with his fight for limited riparian franchises as against granting in perpetuity, was the signal for a wild outburst of applause. He paid his respects to the voting machine by declaring that "its mechanism was the device of the devil." It was declared by some of his auditors that he had forgotten his declaration not to ride in the carriage provided by the committee, but this sally, the man from Union county, laughingly parried.

In the speech delivered by Mr. Black, taking up Senator Hudspeth's theme, he paid a compliment to William Jennings Bryan. The name of the great commoner was the signal for an outburst of applause. "Whether we do or do not believe in his economic doctrines, he speaks the mind of the great body of Democracy in this nation.

"He was not," said Mr. Black, "afraid to speak for the Democracy. He was not only a great leader, but a great personage, not only in this country, but of the world. We must not be afraid to curb corporations, and prevent them from securing ill-gotten gains. We do not wish to pound them, but we want their property taxed the same as that of private individuals. Such is the mission of the Democratic party in the State."

Mr. Nicoll, in his speech, referred to the bonds between Essex and Hudson, when results for the people were to be gained. Among the committee in charge of the affair was H. Otto Wittpenn, supervisor of Hudson county, who is regarded by sterling Democrats as the logical candiadte for Mayor, this fall.

It was the Delaware Club that first suggested the name of Colonel Edwin A. Stevens, of Hoboken, as a candidate for United States Senator, and from the expression of good feeling for the absent Colonel it was conceded the club members still regard him as the only Democrat in Hudson or the State, to whom the honor should have gone.

Randolph's

Quinine and Glycerine Hair Tonic.

The best insurance against falling hair and baldness is the use of this excellent Hair Tonic—a compound whose merits have made it famous.

It eradicates dandruff, nourishes the roots of the hair, imparts vitality, and assures a luxuriant growth. Well worth double the price we ask for it.

Only 50c a bottle.

L. W. RANDOLPH
The City Pharmacy
143 WEST FRONT ST.

SERVICES IN MEMORY OF MARGARET BOTTOME

PROMINENT WORKERS WILL ADDRESS MEETING TO BE HELD MARCH 22.

Under the auspices of Benevolent Band, of the King's Daughters, a service in memory of Margaret Bottome, the late national leader of the organization, will be held in the Crescent Avenue Presbyterian church on Saturday afternoon, March 23, at 3 o'clock. All of the local circles have been invited to attend the service.

Speakers of national and local note will be heard and the meeting will be of especial interest to the members of the organization. Mrs. William Myers, of the Benevolent Band, will preside and Mrs. Isabelle Davis, one of the national officers, who spends much time in Plainfield, will give a talk on the life and character of Margaret Bottome. Mrs. John C. Bliss, wife of the former pastor of the Crescent Avenue Presbyterian church, and who assisted in forming the local King's Daughters' Union, will speak on that part of her work. Mrs. Frederick G. Mead will tell of the first years of the organization here, while Mrs. Charles A. Reed, president of the Union, will tell of the work of today.

In addition to the meeting being in memory of Margaret Bottome, it will also serve to give the members a clear and comprehensive idea of the work of the King's Daughters from a national and local point of view.

$75 Fine Upright Pianos. $95

Weber, Chickering, Kroeger and other pianos at a great saving. Two pianos for the price of one where rents, agent's commissions and other expenses run high. Bargains, guaranteed. Terms to suit. Open evenings. Hadley's, 315 West Front St.

A. M. RUNYON & SON, UNDERTAKERS.
402 Park Avenue. Telephone No. 40.
Office open day and night.
Office of Hillside Cemetery.
New York Office—50 Great Jones Street.
Tel. call, 3345-Spring.
New York Embalmers License—1220.
New York Registered Licensed Undertaker No. 315.

T. A. MOORE.
UNDERTAKER AND EMBALMER
Office—508 Watchung Ave. 'Phone 790
Residence—614 East 6th St. " 741-R
New York Office, 27 Great Jones St.
Telephone Call, 3249-Spring.
OFFICE OPEN DAY AND NIGHT.

Established 1872.
P. CASEY & SON.
UNDERTAKERS AND EMBALMERS.
Office, 116 Park Ave. Res., 417 W. Third St.
Office Open Day and Night. Tel. 204-R.

GEO. W. COLE.
UNDERTAKER & EMBALMER.
200 West Second St. Telephone 153.
OFFICE OPEN DAY AND NIGHT.

L. L. MANNING & SON,
STEAM GRANITE WORKS.
Corner Central Avenue and West Front Street.
Opposite First Baptist Church.

Townsend's Granite Works,
Fourth and Richmond Streets.
Tel. 2214. Westfield trolley passes my office

MARRIED.

BROWER—GILMORE — On Tuesday, March 12, 1907, at the home of the bride's mother, Mrs. E. D. Gillmore, 233 West 107th street, New York, Josephine Louise, and John I. Brower, of Plainfield, N. J., by the Rev. John P. Peters, D. D.

DIED.

CARROLL—In this city, March 11, 1907, Mrs. Elizabeth Carroll.

Funeral from the residence of her daughter, Mrs. William Willis, 414 West Fifth street, Thursday, March 14, at 8:30 a. m., and from St. Mary's church at 9 a. m., where a solemn requiem mass will be offered for the repose of her soul. Interment in Calvary cemetery, New York. 6 12 2

HARPER—At the residence of her parents, 726 South avenue, on Wednesday, March 13, 1907, Elizabeth, daughter of Samuel and Margaret J. Harper, in her 15th year.

Notice of funeral hereafter.

Classified Advertisements

Rates for advertisements under this heading one cent a word for first insertion, one half a cent a word for consecutive insertions of the same advertisement running for less than one month; one month, fifty cents a line (6 words to a line), double rate for advertisement set in capitals.

No advertisements received for less than ten cents.

Copy for deaths and marriage notices and classified advertising accepted up to 2:30 p. m.

THE DAILY PRESS is not at liberty to give any information regarding advertisements that require an address in care of this office. Persons answering these ads. should mail or leave answers as stated in advertisements.

Lost and Found.

LOST—On West Front street, a small, much used Teddy bear. Finder please return to Vera Dupuy, 551 Woodland avenue.

FRUITS AND VEGETABLES

Fancy India River Oranges, Tangerine Oranges, California Naval Oranges.

India River Grape Fruit.

Fancy Oregon Spitzenburg Apples, New York State Apples, King, Baldwin and Greening Apples.

Boston Head Lettuce, Celery, Green Beans, Cucumbers, Fresh Tomatoes, Rhubarb and Spinach.

NEUMAN BROS.
WATCHUNG AVE. and FIFTH ST.

NEW YORK HAIRDRESSING PARLOR
131 West Second St., opp. Plainfield Theatre. 'Phone 906-R
Marcel Waving. Facial Massage. Manicuring. Shampooing.
DR. S. W. REIS,
SURGEON CHIROPODIST.
$5.00 for 3 month's treatment; 25c a corn. 25c extra charge for treatment at residence.
SCALP SPECIALIST.

Lost and Found.

LOST—Saturday morning, between 950 Park avenue and C. R. R. of N. J. station, a 50 trip family ticket, three trips punched. Reward if immediately returned to Mrs. E. Vanoni, 950 Park avenue, Plainfield, N. J. 3 12 3

POOR girl will be grateful if the finder of her souvenir pocketbook will leave it at Daily Press office. It was lost yesterday noon while she walked from Fourth street and Park avenue to East bound railroad station and thence through tunnel to North avenue. It contained a sum of money and was given her by a dear relative now dead. 2 16 tf

Chickens and Eggs.

EGGS FOR SITTING—From one pen each of Buff, Black and White Orpingtons, related to our winners at $5 per dozen; also from White and Buff Leghorns, Barred Rocks and Rhode Island Reds at $2 per dozen; inspection invited. Sunswick Poultry Farm, South Plainfield, N. J., George J. May, manager. 2 18 1m

EGGS from ribbon winners at Paterson, Trenton and Madison Square; White Wyandottes, $2.50 per setting; Golden Wyandottes, $3 per setting. F. M. Smalley, East Front St. 3 7 1m

SETTINGS. SELECTED STOCK.
Buff and Black Orpingtons, $1 and $3
Black Minorca, $1.50
Buff Plymouth Rocks, $1.00
White Leghorns, $1.00
Stock for sale.
Plainfield Poultry Pens,
622 East Seventh St. 3 1 tf

EGGS FOR HATCHING—From choice matings of Black, Buff and White Orpingtons and White Wyandottes; also a few Black Cockerels for sale; write for prices; inspection invited. Oak Tree Poultry and Game Farm, Park avenue, Plainfield, N. J. 1 21 tf

COLUMBIA Wyandottes and Rhode Island Red Roosters, thoroughbreds, for sale or exchange for hens. Apply 301 Watchung avenue. 3 12 3

BARRED Plymouth Rock, Rhode Island Red and White Leghorn eggs from the best strains in the country; $1 per setting; $5 per hundred. George Howard, Jr., South Bound Brook, N. J. 3 5 3m

Help Wanted.

WANTED—Two quick, active delivery men; acquainted with the city. Address Delivery, care Daily Press. 3 12 3

WANTED—A lady as assistant cashier and bookkeeper; must have some experience. Address Cashier, care Daily Press. 3 12 3

EXPERIENCED finishers wanted. Apply Mme. V. V. Vreeland, No. 1, The Madison. 3 11 3

WANTED—Two experienced young men as grocery clerks; reference required. Address Grocer, care Daily Press. 3 12 3

WANTED—Experienced driver, familiar with teas and coffee; good wages; must furnish bonds and good references. Apply manager, 1058 Arlington avenue. 3 11 3

COOK and waitress wanted (white). Address R. J. S., care Press. 3 11 3

WANTED — Foundry apprentice; also helpers. Aluminum Press Co 3 13 tf

WANTED—Man to clean castings, one who understands handling rumblers preferred. Aluminum Press Co. 3 13 tf

WANTED—Stock clerk; must have good reference. Address Stock Clerk, care Press. 3 13 tf

WANTED—Young girl for general housework. 423 Central Ave.

WANTED—Girl to tend doctor's office. Apply 192 East Front St.

Help Wanted.

GOOD wages will be paid to competent general houseworker. Call 1143 Evergreen avenue, near Park avenue. 3 13 4

WANTED—Girl for light housework; must sleep at home. Call 259 East Third street. 3 13 3

COOKS, waitresses and general houseworkers wanted at once at Mrs. Day's Intelligence Office, South Plainfield, N. J. 2 9 tf

WANTED—A neat colored girl as chambermaid. Call at 133 Crescent avenue. 3 11 3

WANTED—Nurse girl. Call 602 Central avenue. 3 11 3

WANTED—White maid for general housework; reference required. Apply 134 East Ninth St. 3 8 6

WANTED—Cook (white); also chambermaid and waitress, with references. Apply 1406 Watchung avenue. 3 7 tf

MACHINISTS—First class lathe and monitor hands, also a horizontal boring mill hand wanted at the Watson Stillman Co., Aldene, N. J. 3 7 9

WANTED—Lathe, planer, vice and floor hands. Aluminum Press Co., Dunellen, N. J. 2 27 tf

WANTED—White girl for general housework in family of three; no washing. 329 Franklin place. 3 6 tf

COOKS, waitresses and general houseworkers wanted at once at Mrs. Keller's Intelligence Office, 22 Somerset place. 12 29 tf

Money to Loan.

TO LOAN on bond and mortgage, $3,000, also $3,500, on satisfactory risks. J. F. MacDonald, 149 North avenue. 1 31 tf

MONEY to loan, five per cent. gilt edge real estate. J. T. Vail. 1 14 tf

MONEY to loan at 5 per cent. on first mortgage. Mulford, opposite depot. tf

TO LOAN—Money on first mortgages at 5 per cent. V. W. Nash, Jr., 221 Park avenue. 6 22 tf

$4,000.00 TO LOAN on first bond and mortgage, on Plainfield property at five per cent. Charles L. Moffett, attorney, Woodhull & Martin Building, East Front street. tf

TO LOAN—Money on good mortgages. George F. Brown, 94 Somerset street

Rooms and Board.

PLEASANT furnished rooms; all improvements. 226 East Front St. 3 13 3

TO LET—Furnished large front bed-room, dining-room, kitchen and bath for light housekeeping; also two bed-rooms for gentlemen. 445 Orchard place. 3 13 tf

WANTED—Three boarders, occupy two connecting rooms. Jefferson avenue and Front street; one block from trolley. 3 12 3

MODERATE board wanted in a private family by lady, vicinity Duer street and Fairview avenue. Address D. D., care Daily Press. 3 9 2 eod

1121 PUTNAM avenue, table guests accommodated. 3 6 1m

NICELY furnished rooms to let with heat and bath; breakfast if preferred; two first-class boarding houses nearby. 122 East Fifth St. 3 5 1m

TWO large rooms to rent, with board. 110 East Fifth street, near Park avenue. 2 15 tf

GOOD accommodations; low rates. Boyce's Hotel, 97 Somerset St. tf

COMFORTABLE, well heated rooms, with excellent board; also table board; evening dinners a specialty. For terms call or address Mrs. A. L. Waldorf, 132 and 134 Crescent Ave. 2 8 tf

For Rent.

EIGHT-ROOM house to let from May 1. 110 Summit Ave. 3 12 6

CHOICE apartments to let; six large rooms; heated; all improvements; adults only; $25. 74 Jackson avenue, North Plainfield. 3 13 3

FOUR rooms to let, 311 Plainfield avenue. Apply J. Sachar, 731 West Third street. 3 13 3

TO LET—Small store. Callahan & Son, 302 Richmond St. 3 1 tf eod

APARTMENT to let; 110 West Fourth street; first class; all improvements. 3 12 5

TO RENT—Residence, 346 Franklin place, corner Putnam avenue, Plainfield, N. J. For particulars, address, E. Rowley, 1367 Putnam avenue, Brooklyn, N. Y. 3 12 5

EIGHT-ROOM house to let; all improvements; hot water heat; rent $35. Call 207 Watchung avenue, North Plainfield. 3 12 3

TO LET—Seven-room house; all improvements; centrally located. Apply 323 East Seventh St. 3 12 tf

FOR RENT—In fine neighborhood, a first class apartment, containing 8 large, light rooms and bath room; private entrance; steam-heated and all improvements; in perfect condition; a cheerful home; will bear inspection; 3 minutes' walk to North Avenue R. R. station and 5 minutes' walk to Front street, the shopping district of Plainfield; now ready for occupancy; rent $40 per month; references required. For further particulars, address, A. M. Lederer, 602 Central avenue, Plainfield. 3 11 6

TO LET—Four rooms, with city water; adults only. 442 East Fifth St. 3 11 3

TO LET—Choice apartment, five rooms and bath, first floor, two-family house; Fifth street, near Park avenue; rental $25; adults preferred. Apply Bolton's real estate office, No. 5 Babcock building. 3 5 tf

TO LET—Flat of 7 rooms, bath and laundry. Call before 5 p. m., 8 Craig place. 3 4 tf

TO LET—Large, new store, No. 407 Watchung avenue. Charles L. Moffett, attorney, Woodhull & Martin building. 9 24 tf

DENTIST office, heat, telephone, light, water, door attendance. 178 East Front street. 1 11 tf

Wanted—Miscellaneous.

WANTED—Good horse, suitable for family use and work on small farm; state price; no dealers. Address Spot Cash, Press office. 3 13 3

WANTED—Good second hand runabout; must be in good condition. Address Runabout, care Daily Press. 3 12 3

THREE rooms wanted on first or second floor for light housekeeping, man and wife; best of references. Address Henry, Daily Press. 3 12 3

WANTED—I will pay cash for a good upright piano; also sideboard and other household furniture if reasonable; no dealers. Address Cash, care Daily Press. 3 11 3

WANTED—A combination pool table, standard size; give full particulars and lowest cash price. Address Combination, care Press. 3 11 6

WANTED—Small safe; cheap Bradley, 115 Watchung Ave. 3 11 6

ELECTRIC MOTORS wanted: Wagner alternating current, any size. Send particulars and price. Address, Motor, Daily Press. 3 8 6

WANTED—To purchase, in Plainfield, N. J., large and comparatively new house; 12 to 18 rooms; with modern improvements. Address L. B. B., Box A., Jersey City, N. J. 3 9 6

WANTED—Jersey chestnut timber for turning. John Herrmann, 410 Somerset street, North Plainfield, telephone 70-J. 3 9 6

WANTED—Place with several acres of ground, convenient to Plainfield. Address G. E. M., care Daily Press. 3 7 tf

WILL care for good horse for the winter for use of same. Address Good Care, care Press. 10 6 tf

Real Estate Agents.

HOMES FOR SALE—New 10-room house at Netherwood, hardwood floors and trim, 2 baths; high terraced lot, 100x250; plenty of shade; new house on Madison avenue, below Ninth street, 11 rooms, 2 baths; hardwood floors and trim; large lot; new house on Hillside avenue, between Putnam and Watchung avenues, 9 rooms, hall room and bath; hardwood trim and floors; lot 60 feet front; I have several lots in other locations and will build you a home to suit your ideas; I also have three new houses for sale at Westfield, which are rented and will net the investor 12 per cent. on his money. For plans and particulars write William H. Abbott, 163 North avenue, telephone 462-J. 3 2 1m

FOR quick sales and rentals list your property with Bolton, No. 5 Babcock building. 3 7 21

FARMS of every description for sale. Lemuel A. Tunison, real estate agent, Martinsville, N. J., office Mt. Horeb. 3 2 1m

THOSE desiring to own a farm should consult one who has been selling farms for years, and he is yours truly, William Henry Rogers, 136 Park avenue, Plainfield; telephone 44. tf

Miscellaneous.

SLEIGH-RIDING parties taken out. Smith's Express, 409 East Second street; 'Phone 750. 3 11 3

ASHES and rubbish removed; city or borough. George Miller, 518 West Fourth St. 3 12 3

DENNY VINGGRROR has opened a blacksmith shop at 322 Richmond street. 3 9 6

PLAINFIELD BIRD STORE—Fine singing canaries, pet animals, fancy chickens, goldfish. 204 Watchung avenue. 3 8 1m

IDEAL coffee strainer, 39 cents while they last. 120 Watchung avenue. 3 7 6

FURNITURE removed. Breem's Express, 202 East Front street; telephone 697-W. 3 7 6

THNKING OF MOVING? See Smith, the expressman, 409 East Second street. 'Phone 750. 3 2 tf

PAINTER, decorator, paperhanger, prepared to meet all requirements, real estate, landlords or private; reliable, responsible; get my estimate. Louis Siercke, Plainfield P. O. Box 561. 2 28 1m

MRS. BONY — High-class dressmaking; French models; fine work remodeling; moderate prices. 12 Stone St., North Plainfield. 2 25 1m

REMOVAL NOTICE—New York dental parlors removed to Woodhull & Martin building. 2 18 1m

DOGS and all kinds of pets boarded. 36 Raymond Ave. 2 21 1m

DEAD animals removed. Ruckman Brothers, 204 Plainfield avenue, 'phone 415-L. 8 28 6m

P. F. LATOURETTE, auctioneer; sales promptly attended to; satisfaction guaranteed. 326 West Front St. 2 10 tf

BEFORE selling your furniture see Latourette, 326 West Front St. tf

BABIES crochet sacques for sale; all prices; also ladies' knitted sweaters made to order. Mrs. Mayer, 54 Pearl street, North Plainfield. tf

THE highest cash price paid for household goods, furniture, etc. Fred W. Hand, Auctioneer, 136 East Second street. 'Phone 1722. tf

Situations Wanted.

SHIPPING or stock clerk; young man, married, desires steady position; experienced in hardware, mill and plumbers' supplies; state wages given. Address Honest, care Daily Press. 3 11 6

EXPERIENCED grocery clerk wants position at once. Address C. M. B., Daily Press. 3 13 3

EXRERIENCED shipping clerk, seven years' experience, wants situation; best of references. Address Box 133, South Bound Brook, N. J. 3 12 6

RESPECTABLE young colored woman wants washing and ironing at her home or go out by day. Call 628 West Fourth street. 3 12 2

WOMAN wants work by the day. Call 215 West Third St. 3 11 3

RESPECTABLE white woman wants washing at home or day's work, out. 924 West Third St. 3 11 3

WANT washing and ironing at home or go out by day; reference if required. 545 South Second St. 9 6

For Sale.

Fine Railroad Siding in Heart of Town. CHEAP.
Near town, 7 Rms., bath, large lot and stable. $3,000.
West End. 6 Rms. All imp. $2,600, another $2,550.
West End. New Hse. 6 Rms. City Water. $1,900. Only $200 cash needed.
Have a number of investment properties showing 10 per cent. net.
THAD DOANE, JR.,
216 Park Ave. Op. North Ave. Tel. 79.
3 13 2 w s

RYE straw 60 cents a hundred; in small quantities. Charles Wuelfing, Bound Brook, N. J. 3 13 1m

FOR SALE—Bay horse for delivery service. 217 Park Ave.

SEVERAL first class mortgages for sale; no expense to investor. William M. Stillman.

FOR SALE—New, modern eight-room house, containing heater, gas and electric light and every improvement; located on Clinton avenue near Third street; price $3,300; this is a bargain for someone. For particulars, address, A. M. Lederer, 602 Central Ave. 3 11 3 eod

207 Watchung Ave. 8 Rms. All Imp. Hot Water Heat. $35.
406 New St. 6 Rms. Imp. $28.
404 New St. 6 Rms. Imp. $25.
74 Randolph Rd. 7 Rms. Imp. $22.
New Hse. West End. 6 Rms. $17.
Others $30-$35-$40 and up.
THAD DOANE, JR.,
216 Park Ave. Op. North Ave. Tel. 79.
3 13 2 w s

TO LET OR FOR SALE—320 Somerset street, Plainfield, 12 rooms and bath; lot 80 ft. front; 420 ft. deep. Inquire Leon Lauterstein, 60 Wall St., New York. 3 9-13-16

FOR SALE—A nine-room house on Park avenue, built by owner for home; sold cheap within the next two months. Telephone 835-J. 13 6

FOR SALE—Kitchen range, No. 8; almost new. 74 Jackson avenue, North Plainfield. 3 13 2

For Sale.

FOR SALE—Automobile; very desirable, slightly used, high grade Columbia light touring car; roomy, comfortable side entrance tonneau; double opposed 20 H. P. engine in front; shaft drive (chainless), selective type transmission, three speeds forward and reverse; strictly up-to-date; like new, fully equipped; $850 to quick buyer; guaranteed perfect. Thompson, 315 West Front. 3 12 5

FOR SALE—New 7-room house; finished by May 1; all improvements; situated on Norwood avenue; lot 40 by 179. Apply owner, 356 East Second street. 3 11 tf

WILL sell for $8 a Domestic sewing machine, in good order; complete attachments. Address Domestic, Press office. 3 12 3

FOR SALE—Good go-cart; cheap. 975 West Fourth St. 3 12 3

FIRST CLASS cow for sale. 37 Regent street. 3 12 3

FOR SALE—300 selected Edison records; perfect condition. Call evenings, 220 Stebbins place. 3 11 3

FOR SALE—Houses and lots in all parts of the city; some small houses; small cash payments. Isaac Vail, 105 East Front St. 3 9 6

FOR SALE—Residence, 346 Franklin place, corner Putnam avenue, Plainfield, N. J. For particulars, address, E. Rowley, 1367 Putnam avenue, Brooklyn, N. Y. 3 12 5

FOR SALE—Carpenter's tool-chest and tools, a fine piano, two sets of furniture and lots of other useful things for housekeeping. Enquire at 206 West Fourth St. 3 9 6

FOR SALE—Two houses, front and rear. Apply 343 Cottage place. 2 28 1m

FOR SALE—Properties for cash or monthly payments; cheaper than renting. LaRue, next to station and next to bargain. 3 6 tf

FOR SALE—The property No. 1235 Watchung avenue; ten rooms; two baths; lot 67x160 ft.; possession April first. D. C. Ivins, 937 Hillside. 3 4 tf

FOR SALE—Very desirable eight-room house; all improvements, gas and electric light; lot 40x170; possession May 1; a good bargain. J. T. Vail. 2 16 tf

HOUSE for sale at Netherwood, plans can be seen at my office. New house to let; ten rooms; all improvements; steam heat; $55 a month. Building lots for sale; cash or installments; when your lot is paid for I will build you a house. Charles Hand, 319 Watchung Ave. 2 14 1m

REAL ESTATE for sale, rent and exchange at bargain figures; insurance in strong companies at lowest rates; money t oloan at five per cent. Thickstun & Emmons, 197 North avenue. 9 28 tf

FOR SALE—House and lot on Webster place, near Watchung avenue; fine location; 8 rooms; all improvements. J. V. E. Vanderhoef, 39 Prospect place, North Plainfield. 11 20 tf

OLD PAPERS for sale; put up in packages of 100 copies for 10c. Apply at this office. tf

LOT FOR SALE on John street, near West Seventh, 50x150; fine location; will sell very reasonable. J. V. E. Vanderhoef, 39 Prospect place, North Plainfield. 11 20 tf

REAL ESTATE FOR SALE—Houses and lots in all parts of the city; properties that I have picked up in trade that I can sell you for less than market prices; if you want to buy or have anything to sell come and see me. J. V. E. Vanderhoef, 39 Prospect place, North Plainfield. 11 20 tf

FOR SALE—Coal and lumber business, grocery, butcher, livery, trucking, automobile garage; all kinds of business bargains. Ira L. LaRue, next to station, next to bargain. 31 tf

A CHANCE for a working man to buy a home on West Second street; very little cash required. J. V. E. Vanderhoef, 39 Prospect place, North Plainfield. 11 20 tf

FOR SALE—Seasoned cord wood; cut in lengths to suit purchaser; also mill slabing at $6 per cord; orders will be given prompt attention. John V. TenEyck & Son, P. O. Box 57, Metuchen, N. J. 1 8 3m

FOR SALE—Four lots on Westervelt avenue, near Front street; terms to suit. Apply 103 East Fourth St., near Park Ave., Bacon. 6 11 tf

FOR SALE OR FOR RENT—Several houses, stores and offices. J. P. W. Taylor, 102 North Ave. 12 20 tf

FOR SALE—An elegant lot on East Second street, size 50x200 feet; close to town; just the spot for a good double house. J. V. E. Vanderhoef, 39 Prospect place, North Plainfield. 11 20 tf

FOR SALE—House and lot, on West Fourth street, near Grant avenue; 10 rooms, city water and toilet; rents for two families; a bargain for some one. J. V. E. Vanderhoef, 39 Prospect place, North Plainfield. 11 20 tf

A1 OFFICE MEN WANTED.
We are under contract with leading employers everywhere to supply men for high grade positions. We are short of thoroughly experienced office men who understand up-to-date methods and have some executive ability. Good positions now open in our 12 offices for competent Bookkeepers, Accountants, Cashiers, Clerks, Collectors, Correspondents, Office Managers, Private Secretaries, etc. at $900-$5000 a year. Write us today for free copy of *Opportunities* describing them and let us tell you how we can market your ability.
HAPGOODS (Inc.) Brain Brokers,
305-309 Broadway, New York

POINTS FOR THE BUYERS

Groceries and meat are two very important necessities in every household and everyone strives to go the best for the least money. Trade with S. Scheuer & Co., of West Front street, and all your troubles will disappear. You will not only get the best grade of groceries and meat, but at such prices that will astonish you.

No matter what your ill or ache may be you will find a remedy for it at Dudley S. Miller's durg store on Park avenue. His remedies for coughs and colds cannot be excelled.

Charles E. Vail, of Park avenue, carries an exceptional stock of jewelry, silverware, watches, clocks, diamonds, etc., and you can always find what you want at low prices.

TenEyck & Harris, the coal dealers, are always ready to fill your bins with the best coal at the lowest market prices.

Place your savings in the Plainfield Savings Bank and they will be absolutely safe and draw liberal interest.

Young Archie Nearly Well.

Washington, D. C., March 13.—Archie Roosevelt's condition is now so favorable that the physicians expect soon to raise the quarantine at the White House. The President's son is said to be quite out of danger. The main concern of the doctors now is to keep the lively lad quiet and safeguard him from any excitement that might bring on an attack of heart failure.

WORKS WONDERS.

A Wonderful Compound—Cures Piles, Skin Itching, Skin Eruptions, Cuts and Bruises.

Doan's Ointment is the best skin treatment, and the cheapest, because so little is required to cure. It cures piles after years of torture. It cures obstinate cases of eczema. It cures all skin itching. It cures skin eruptions. It heals cuts, bruises, scratches and abrasions without leaving a scar. It cures permanently. Plainfield testimony proves it.

Thomas Haskard, of 941 West Third street, Plainfield, N. J., says: "I was a member of Co. A, First Regt., N. J. Vols., under Col. Montgomery. I was out in 3½ years of the Civil War and was wounded once in the leg and once in the neck. During the Rebellion I contracted itching piles and they bothered me off and on ever since. No one who has not suffered from this troubles knows what the irritation is. I tried about every salve, wash and ointment known in the hope of finding a cure but nothing helped me until I got Doan's Ointment and it took just three boxes to put me in shape so that I have been free ever since from any trouble arising from piles."

For sale by all dealers. Price 50 cents. Foster-Milburn Co., Buffalo, New York, sole agents for th eUnited States.

Remember the name—Doan's—and take no other.

Corporation Notice.

Notice is hereby given that an ordinance, entitled "A Supplement to an Ordinance, entitled 'An Ordinance for the Permanent Improvement of Certain Streets and Portions of Streets of the City of Plainfield, with Permanent and Durable Macadam Pavement, and to Provide the necessary funds in advance of the Collection of Assessments for Benefits.' Approved July 5, 1906," a copy of which is subjoined to this notice, has been introduced before the Common Council, read the second time, and ordered engrossed preparatory to its third reading, and that it is the intention of the Common Council to adopt such ordinance at the regular meeting of the Common Council to be held in the Council Chamber, No. 149 North avenue, in the City of Plainfield, N. J., at eight o'clock p. m. on Monday, the first day of April, A. D. Nineteen Hundred and Seven, at which time and place prior to the adoption of said ordinance, said ordinance will be considered by the Common Council, and all persons interested may be heard before the Common Council with reference to the proposed ordinance.

By order of the Common Council.
JAMES T. MacMURRAY, City Clerk.
Plainfield, N. J., March 4, 1907.

A Supplement to an Ordinance, entitled "An Ordinance For the Permanent Improvement of Certain Streets and Portions of Streets of the City of Plainfield, with Permanent and Durable Macadam Pavement, and to Provide the Necessary Funds in Advance of the Collection of Assessments for Benefits." Approved July 5, 1906.

Whereas, The money obtained by the sale of bonds issued under the Ordinance to which this Ordinance is a Supplement has proved inadequate for the full payment of the permanent street improvements authorized by said Ordinance and the further sum of One Thousand Dollars ($1,000) is needed to make up the deficiency;

The Inhabitants of the City of Plainfield by their Common Council do enact as follows:

Section 1. That for the purpose of obtaining by sale of the bond hereinafter specified for the permanent improvement of the Streets and parts of Streets specified in the Ordinance to which this is a Supplement in advance of the collection of assessments for benefits, the Common Council of said City do hereby, pursuant to the Statute in such case made and provided, authorize the issuing of one municipal bond of the City of Plainfield of one thousand dollars, which bond shall bear interest at the rate of five per centum per annum payable semi-annually, and be payable three years from the date of issue with the option of the City to redeem or pay off said bond at any time after one year from date of issue and before three years from said date of issue on giving personal notice to the holder of said bond or thirty days' notice by advertisement in the official newspapers of the City of the intention to make such redemption or payment, which bond may be sold for an amount not less than par value, and the interest on said bond shall be raised annually by taxation and the principal be paid by the City at maturity, and the money derived from the assessments upon the property benefited by the improvement specified in the Ordinance to which this is a Supplement shall, when collected, be held as a fund toward the payment of said bond.

INSTRUCTIVE.

WEEKS' Break Up a Cold TABLETS
25C PER BOX.
Guaranice No Cure No Pay.
POWERS' Pharmacy Co.

B-WISE
and get a bottle of Nagle's Laxative White Pine Balsam, an excellent specific for coughs and colds. 25c per bot.
"Prescriptions our specialty."
C. M. NAGLE'S PHARMACY,
Tel. 911-L. Front and Grove Sts.

COUGH WAFERS.
A Cough Syrup without water. A common sense, antiseptic, anodyne expectorant for cough and sore throat. For the relief of bronchial, pulmonary, spasmodic, asthmatic coughs, bronchitis, hoarseness, loss of voice and all irritations of the throat and lungs.
DUDLEY S. MILLER
Prescription Druggist.
Park Ave. and 4th St. Plainfield, N. J.

Hodge's Pharmacy.
Reliable goods in all Departments.
Agency for Belle Mead Sweets.
Tel. 210-j. Y. M C. A. Building.

HOTELS.

HOTEL WALDORF
EAST FRONT STREET.
HENRY WINDHAM, Prop.
Gottfried Kruger's Extra Beer on draught. Imported Wines, Liquors and Cigars. Hotel accommodations and private Dining-Room.

HOTEL KENSINGTON
(Licensed.)
J. H. STAATS, Prop.
107-109-111 North Avenue.
Everything New and Up-to-date.
An inspection solicited.

HOTEL IROQUOIS
Commercial Headquarters. J. W. LEARY, Proprietor Plainfield, N. J.
Pabst Milwaukee Beer on draft.
SUNDAY DINNERS
SPECIAL FEATURE

REAL ESTATE.

RENTALS — REAL ESTATE.
GEO. F. BROWN,
Insurance and Real Estate
Commissioner of Deeds—Rents.
94 Somerset St. 'Phone 160.

EDUCATIONAL.

PLAINFIELD BUSINESS COLLEGE.
Cor. Park Ave. and E. Front St.
Tel 471-W
Day and Evening Sessions.
Superior ENGLISH TRAINING.
Fine opportunities for young men.

All the latest **Popular Sheet Music**
Vocal and Instrumental at 19c a copy.
CHAS. M. SUHR, 144 E. 4th St

Getting Good Meat
is difficult unless you favor us with the order. We do not say it is impossible to obtain good meats elsewhere, but we have a monopoly on all raised on a farm which is celebrated for the quality of its stock, and you will find the
Beef, Veal and Lamb
we offer, young, plump and tender. Orders for large or small quantities promptly filled and delivered.

Fred. Endress,
131-135 WEST FRONT ST.
'PHONE 155.

STATIONERY AND TOYS.
HARPER,
411 PARK AVENUE.
Try a box of
DOBBINS' CIGARS.
Clear Havana Nickle Yars or any kind that you desire. Manufactured at 120 North avenue, opposite Kensington Hotel, Plainfield, N. J.

REMOVAL NOTICE.
STANLEY, Florist
is now located at
159 EAST FRONT STREET.
Woodhull & Martin Building.
TELEPHONE 928

(B) THE PORTLAND RANGE LEADS ALL OTHERS.
Amos H. Van Horn, Ltd.
We know it's early--but you'll find many of the
SPRING LINES HERE!
We're not only leaders in all that's new and attractive, but always way down in price-marks! So if you're planning ahead for your spring furnishing, you can't do better than let us help you!
At any rate call and see us, whether you're actually ready to buy or not.

12.00
Velour Couch, deep tufted, best steel springs, oak frame—regular price 16.00.

17.98
Reception Suit, Cherry frame, tapestry covering. Regular price 22.00.

4.98
Enameled Bed, continuous posts, regular price 7.00.

The Portland Range
Over 17,000 in Use.
"The Range" for comfort and long wear—does best work, eats less fuel, guaranteed from A to Z to be "best" or your money back! Over 50 other makes ranges here—also Parlor, Cylinder, Oak, Pot and Laundry Stoves. Repairs, too.

AMOS H. VAN HORN, Ltd.
Be sure you see "No. 73" and first name "AMOS" before entering our store.
ACCOUNTS OPENED— EASY PAYMENTS
73 MARKET ST., NEWARK, N. J.
Near Plane St., West of Broad St.
All trolleys transfer to our door.
Telephone, 580

Wm. Hand & Sons,
Moving Vans and Storage Warehouse for Furniture, Pianos, etc.
Truckmen and Riggers.
136 E. Second St., Plainfield.
Telephone 1722.
All work will receive prompt attention.

William H. Kirch
CARPENTER AND BUILDER
66 DUER STREET, N. PLAINFIELD
Estimates cheerfully given.
Jobbing promptly attended to. Tel. 492-J.

BUTCHER
Grandview Meat Market,
GEO. EGEL, Prop.
198 Somerset St. Tel. 321-J.
Choice Meats, Poultry, Game and Provisions.
Orders called for and delivered.

ALEX. LUSARDI,
Foreign and Domestic Fruits, Choice Confectionery, Nuts, Cigars, etc.
211 W. Front St. Tel. 507-W.

FINE CABINET and other **PHOTOS** at LOWEST PRICES;
THE MATZEN STUDIO
131 East Front Street.

E. B. MAYNARD.
New Shop, New Furniture, Best Service.
TONSORIAL ARTIST.
Also Choice Cigars.
141 North Ave., Plainfield N. J.

JOHN WIRTH
(Successor to Henry Liefke.)
Bakery and Confectionery.
201-203 West Front St. Tel. No. 723.
All orders delivered at short notice.

WM. H. BROKAW,
Carpenter and Builder.
Estimate on small as well as large contracts. Will cost and submit figures.
367 West Front St. Tel. 301-L

Hoagland's CITY EXPRESS
Furniture Moving, Baggage, Freight, Piano.
OFFICE 205 Park Avenue, Telephone 833-W
Residence Tel. 848-L

Smalley Bros.,
147 North Avenue
BUTCHERS.
Everything usually found in a first-class market.
Roasting and Broiling Chickens a Specialty. "Berkshire" Sausage.
Orders called for and delivered.
Telephone 83-A.

J. C. POPE & CO.,
INSURANCE AGENTS,
110 E. Front St., Plainfield, N. J.

A. H. ENANDER,
Sanitary Plumbing, Gas Fitting, Steam and Hot Water Heating.
Contractor for Sewer Connections.
125 Watchung Av. Rear.

L. Moraller & Son,
Watchmakers and Jewelers.
Watches, Clocks and Jewelry. Fine Watch and Clock Repairing a Specialty.
219 Park Ave. Plainfield, N. J

JOHN WINZENRIED,
Furniture and Freight Express.
Moving Vans and Storage.
319 Lee Place. 'Phone 648-R.

PLAINFIELD WINDOW CLEANING CO.
Renovating—Offices, stores and private residences. Service day or night. Furniture, china and glassware packed for shipping.
WM. A. KLINE, 611 W. 3d St.

Seaman Williams,
Mason—Contractor—Builder
32 Sandford Ave. 'Phone 343-J

W. B. RANDOLPH'S
206 WATCHUNG AVE.
When you want your Hair Cut, Singe Shampoo, Shave and your Face Massage in first class style, call and see him.
Also Telephone Pay Station 334 R.

TITUS H. LAURY
MASON AND BUILDER.
Office, 323 East Front Street.
Tile Setting, Mantel & Front Work.
Telephone 464-Y.

New Art Goods
Large assortment of pictures, water color, oil and china, paints and brushes, hand painted pins and buttons.
Pyrographic Goods
Extensive line of designed good outfits from $1.50 up. Burnt leather goods, post-card albums.
Plainfield Art Store,
Y. M. C. A. Building.

Vail JEWELER AND OPTICIAN
103 Park Ave.,
calls your attention to his
Rimless Glasses.
They Look Good and You See Good.

We have made arrangements for a larger supply of first class milk and are giving the family trade our special attention. If you are not satisfied with the milk or the services you are getting give us a trial.
Price 8 cents a quart.
Lindsay's Dairy,
1965 West Front St.
TEL. 792-J.

60 YEARS' EXPERIENCE
PATENTS
TRADE MARKS
DESIGNS
COPYRIGHTS &C.
Anyone sending a sketch and description may quickly ascertain our opinion free whether an invention is probably patentable. Communications strictly confidential. HANDBOOK on Patents sent free. Oldest agency for securing patents.
Patents taken through Munn & Co. receive special notice, without charge, in the
Scientific American.
A handsomely illustrated weekly. Largest circulation of any scientific journal. Terms, $3 a year; four months, $1. Sold by all newsdealers.
MUNN & Co. 361 Broadway, New York
Branch Office, 625 F St., Washington, D. C.

Advertisements
:—FOR—
New York Herald,
World, Times, Sun, Journal, Telegram, American, Brooklyn Eagle
—and—
Newark Evening News
Received at
The Daily Press
AT REGULAR OFFICE RATES.

BIG REDUCTION
in prices of Lumber. I have over two hundred thousand feet of lumber on hand. All hemlock, $15, $18 and $20 per thousand feet. Pine, $15, $18 and $20 per thousand. You can always find me in my yard at any time.
A. KANE.

McCULLOUGH'S STEAM MILL,
21 Steiner Place, North Plainfield, N. J.
R. H. McCULLOUGH, Prop.
Sash, Blinds, Doors, Mouldings, Scroll Sawing, Turning, etc. Estimates cheerfully furnished.

STORAGE—Best equipped and oldest storage warehouse in city for storing Furniture, Pianos, etc. Special floor for TRUNKS. Terms reasonable. All work has prompt attention.
WRITE OR TELEPHONE 911-L.
"Orders left for moving vans."
C. M. NAGLE,
Front and Grove Sts., Plainfield, N. J.

Cleaning, Pressing and Dyeing.
Monthly Contracts.
Pressing called for and delivered.
EVENING DRESSES A SPECIALTY.
Ladies' Waists Cleaned, 25 cents upwards
Gents' Suits Dyed and Cleaned $1.50.
We do our own work at
M. A. Brown's, 218 West Second St.

SECOND-HAND MEN'S CLOTHING bought. Good prices given. Postal or note receives prompt attention.
I. RICHARD, 17 Somerset Street.

COAL DEALERS.

Difference In Coal.
All coals may look alike to some people, but compare our "Lehigh" Coal with the Coal you bought somewhere else and you will see a difference.
You will notice that our Coal Burns Brighter, Gives More Heat, and Lasts Longer than any other Coal you ever bought before.
Boice, Runyon & Co.,
Coal, Lumber and Masons' Materials.
Park Ave., opp. North Ave.
Plainfield N. J.

Coal Down 25 cents
SEE NASH'S OFFER
In Cent-a-Word Column Every Saturday.
Yard and Office, 686 South Second St.
Central Office, 311 Park Avenue.
Two 'Phones: 496-L; 357-W.

TenEyck & Harris,
—DEALERS IN—
LEHIGH VALLEY COAL.
Office: Rowley's Drug Store, 218 West Front Street. Telephone 23-L.

JOHN JOHNSTON
All the best grades of
COAL.
929 South Ave Phone 193

Coal I have on hand some very fine Hard and Medium Coal. All kept under sheds. Pea Coal. **Coal**
25 cents a ton reduction on cash orders.
L. A. RHEAUME,
146 East Fourth St. Telephone 440-W.
Yard, 674 South Second St. Telephone 231

GEORGE O. STEVENS
747 West Front St.

R. L. CLINE
(Successor to C. H Rugg & Co.)
Best Quality Lehigh Coal
Yard and office 430 West Third St. Tel. 93.

JOS. HARRIGAN
OLD COMPANY'S LEHIGH COAL.
Tel. 497-L. 4th and Richmond Sts.

PAINTERS AND DECORATORS

We call your attention to our fine display of
New Wall Papers.
We can't describe the patterns, but they are new, striking and effective, and with our large assortment we are sure to please.
Paints, Oils and Varnishes.
Woolston & Buckle,
145 North Avenue.

Don't Wait Till Spring
before giving me the order to paint your house. Let me give you an estimate now and do the work at the first favorable weather. Then I don't have to disappoint you when the rush season comes.
JAMES C. HANSEN,
DECORATOR and PAINTER.
Dealer in Wallpaper, Paints, Oils, Glass, Etc.
141 East Front St.

1907 Wall Papers.
IMPORTED & AMERICAN GOODS.
C. CONOVER & CO.
Decorators, Painters and Paperhangers Window and Plate Glass.
115 Elmwood Pl. Tel. 226-J

W. S. CHEEVER
1326 Park Ave.
Painting and INTERIOR DECORATING. WALL PAPER of every description at the Lowest Prices.
'Phone No. 538-J.

GREAT BARGAIN SALE
of Nursery stock. We are not going out of business, but have some bargains left over from last fall's sale. Don't wait until you need your stock; order now and get your choice of Evergreens, Roses, Shade Trees, Hedge Plants Flowering Shrubs and Vines.
BELLEVIEW AVENUE NURSERY CO.
Off Park Avenue. near Hillside Avenue

Corporation Notice.

Proposals For Furnishing Crushed Stone and Material for Culverts and Crosswalks.

Pursuant to a resolution adopted by the Common Council of the City of Plainfield, at the regular meeting held March 4, 1907, notice is hereby given that the Committee on Streets and Sewers will meet at the office of the Committee, No. 151 North avenue, in the City of Plainfield, on Thursday, March 21st., at eight o'clock p. m., at which time and place said Committee on Streets and Sewers will receive sealed proposals for furnishing crushed stone, and for furnishing materials for culverts and crosswalks as follows:

For crushed stone for the remainder of the year 1907, the bids to state the price per ton of 2,000 pounds, for furnishing the following sizes, viz.:

Fine screenings, ½ inch stone, 1½ inch stone and 2½ inch stone, in such quantities, and delivered at such places in the city as the Street Commissioner may direct.

The above must be of the very best quality of trap rock, free from weathered stone, dirt, clay or other foreign matter, equal in every respect to samples in Street Commissioner's office, and in every way acceptable to the said Street Commissioner.

The stone must be weighed on such scales as the Street Commissioner may direct, and a voucher or weigh bill must be delivered with every load to the said Street Commissioner or his authorized representative.

Also for furnishing the following materials for culverts and crosswalks:

Cover stone for culverts not larger than 4 feet by 3 feet by not less than 3½ inches in thickness, per square foot.

Curbing 16 inches by 4 inches, 3 to 6 feet long, per lineal foot.

Curbing 20 inches by 4 inches, 3 to 6 feet long, per lineal foot.

Crosswalk stone 24 inches by not less than 4 inches, 3 to 4½ feet long, Belgian edge, per lineal foot.

Crosswalk stone 30 inches by not less than 4 inches, 3 to 4½ feet long, Belgian edge, per lineal foot.

All to be of the best quality hard blue stone from the Hudson River quarries, equal in quality to sample in Street Commissioner's office.

No Erie, Pennsylvania or similar stone will be accepted.

Upon receipt of the bids or proposals the Committee on Streets and Sewers will immediately proceed to unseal the same and publicly announce the contents in the presence of the parties bidding or their agents, provided said parties or their agents choose to be then and there present, and also make proper record of the prices and terms.

The right to reject any or all bids is expressly reserved.

By order of the Common Council and the Committee on Streets and Sewers.
JAMES T. MacMURRAY, City Clerk.
Dated Plainfield, N. J., March 4, 1907.

Corporation Notice.

Notice is hereby given that an ordinance, entitled "An Ordinance to establish the side lines along West Front Street from Grove Street to West End Avenue and from Central Avenue to Grant Avenue," a copy of which is subjoined to this notice, has been introduced before the Common Council, read the second time, and ordered engrossed preparatory to its third reading, and that it is the intention of the Common Council to adopt such ordinance at the regular meeting of the Common Council to be held in the Council Chamber, No. 149 North avenue, in the City of Plainfield, N. J., at eight o'clock p. m., on Monday, the first day of April, A. D. Nineteen Hundred and Seven, at which time and place prior to the adoption of said ordinance, said ordinance will be considered by the Common Council, and all persons interested may be heard before the Common Council with reference to the proposed ordinance.

By order of the Common Council.
JAMES T. MacMURRAY, City Clerk.
Plainfield, N. J., March 4, 1907.

AN ORDINANCE

To Establish the Side Lines Along West Front Street from Grove Street to West End Avenue and From Central Avenue to Grant Avenue.

The Inhabitants of the City of Plainfield by their Common Council do enact as follows:

Section 1. That the side lines on the northwesterly side of West Front Street from Grove Street to West End Avenue and on the southeasterly side of said street from Central Avenue to Grant Avenue shall be fourteen (14) feet from the curb lines as now established and laid out, making the sidewalk ten (10) feet wide and leaving for areas a width of four (4) feet, said side lines being distant thirty-two and one-half (32½) feet on either side of the center line of said street and parallel therewith.

Sec. 2. That hereafter all coping, grating, flagging, concrete or other material for areas along said portion of said street shall be laid upon the established sidewalk grade.

Sec. 3. That all ordinances and parts of ordinances, so far as they conflict with the provisions of this ordinance, be and the same are hereby repealed.

Corporation Notice.

Notice is hereby given that an ordinance, entitled "An Ordinance to Lay Out and Open Arlington Avenue from West Fourth Street to West Fifth Street," a copy of which is subjoined to this notice, has been introduced before the Common Council, read the second time, and ordered engrossed preparatory to its third reading, and that it is the intention of the Common Council to adopt such ordinance at the regular meeting of the Common Council to be held in the Council Chamber, No. 149 North avenue, in the City of Plainfield, N. J., at eight o'clock p. m., on Monday, the first day of April, A. D. Nineteen Hundred and Seven, at which time and place prior to the adoption of said ordinance, said ordinance will be considered by the Common Council, and all persons interested may be heard before the Common Council with reference to the proposed ordinance.

By order of the Common Council.
JAMES T. MacMURRAY, City Clerk.
Plainfield, N. J., March 4, 1907.

AN ORDINANCE

To Lay Out and Open Arlington Avenue from West Fourth Street to West Fifth Street.

The Inhabitants of the City of Plainfield by their Common Council do enact as follows:

Section 1. That the street known as Arlington Avenue, from the southeasterly side line of West Fourth Street to the northwesterly side line of West Fifth Street, as already laid out, opened and dedicated to the public and shown on map entitled "Map for accepting Arlington avenue between West Fourth and West Fifth Streets, City of Plainfield, N. J., Nov. 1906," filed in the office of the City Clerk December 3, 1906, and in the Clerk's office of Union County, as said street is now graded and macadamized, be and the same is hereby accepted as a public street of said city.

NOTICE OF ORDER TO LIMIT CREDITORS.

Somerset County Surrogate's Court.

Estate of James Armstrong, Deceased. Notice is hereby given, That on the eighteenth day of February A. D. 1907, on the application of the undersigned, as Administrator of the Estate of James Armstrong, deceased; an order was made by the Surrogate's Court, requiring the creditors of the said James Armstrong, deceased, to bring in their debts, demands and claims against the said decedent, under oath or affirmation, and present the same to the subscriber within NINE months from the date of said order; and in default thereof any such creditor shall be forever barred of his or her action therefor against the subscriber.

EUGENE M. LAING, Administrator.
146 Park Avenue,
Plainfield, N. J.

2

we were now nearing the edge of the wood, with the open meadow and water tower at our backs, while Larry was making good time toward the house.

"Let's not wait for them here," shouted Stoddard.

Morgan was advancing with a club in his hand, making directly for me, two men at his heels, and the rest veering off toward the wall of St. Agatha's.

"Watch the house," I yelled to the chaplain; and then, on the edge of the wood Morgan came at me furiously, swinging his club over his head, and in a moment we were fencing away at a merry rate. We both had revolvers strapped to our waists, but I had no intention of drawing mine unless in extremity. At my right Stoddard was busy keeping off Morgan's personal guard, who seemed reluctant to close with the clergyman.

I have been, in my day, something of a fencer, and my knowledge of the foils stood me in good stead now. With a tremendous thwack I knocked Morgan's club flying over the snow, and, as we grappled, Bates yelled from the house. I quickly found that Morgan's wounded arm was still tender. He flinched at the first grapple, and his anger got the better of his judgment. We kicked up the snow at a great rate as we feinted and dragged each other about. He caught hold of my belt with one hand and with a great wrench nearly dragged me from my feet, but I pinioned his arms and bent him backward, then, by a trick Larry had taught me, flung him upon his side.

Meanwhile Bates continued to call lustily from the house.

"Come on at any cost," shouted Stoddard, putting himself between me and the men who were flying to Morgan's aid.

"Shoot, you fools, shoot!" howled Morgan, and as we started across the open meadow and ran toward the house a shotgun roared back of us and buckshot snapped and rattled on the stone of the water tower.

"There's the sheriff," called Stoddard behind me.

The officer and his deputy ran into the park from the gate of St. Agatha's, while the rest of Morgan's party were skirting the wall to join them.

"Stop or I'll shoot," yelled Morgan, and I felt Stoddard pause in his gigantic stride to throw himself between me and the pursuers.

"Sprint for it hot," he called very coolly, as though he were coaching me in a contest of the most amiable sort imaginable.

"Get away from those guns," I panted, angered by the very generosity of his defense.

"Feint for the front door and then run for the terrace and the library door," he commanded as we crossed the little ravine bridge. "They've got us headed off."

Twice the guns boomed behind us, and twice I saw shot cut into the snow about me.

"I'm all right," called Stoddard, reassuringly, still at my back. "They're not a bit anxious to kill me."

I was at the top of my speed now, but the clergyman kept close at my heels. I was blowing hard, but he made equal time with perfect ease.

The sheriff was bawling orders to the men, who awaited us before the front door. Bates and Larry were not visible, but I had every confidence that the Irishman would reappear in the fight at the earliest moment possible. Bates, too, was to be reckoned with, and the final struggle, if it came in the house itself, might not be so unequal, providing we now knew the full strength of the enemy.

"Now for the sheriff—here we go!" cried Stoddard—beside me—when we were close to the fringe of trees that shielded the entrance. Then off we veered suddenly to the left, close upon the terrace, where one of the French windows was thrown open and Larry and Bates stepped out, urging us on with lusty cries.

They caught us by the arms and dragged us over where the balustrade was lowest, and we crowded through the door and slammed it. As Bates snapped the bolts Morgan's party discharged their combined artillery and withdrew across the ravine toward the lake.

CHAPTER XXIV.

The Fight in the Library.

"They're coming faster this time," remarked Stoddard, as we saw the enemy advancing across the bridge.

"Certainly. Their general has been cursing them right heartily for retreating without the loot. He wants his $300,000 autograph collection," observed Larry.

"Why doesn't he come for it himself like a man?" I demanded.

"Like a man, do you say!" ejaculated Larry. "Faith and you flatter that flathead!"

It was nearly 11 o'clock when the attacking party returned after a parley on the ice behind the boat house. The four of us were on the terrace ready for them. They came smartly through the wood, the sheriff and Morgan slightly in advance of the others. I expected them to slacken their pace when they came to the open meadow, but they broke into a quick trot at the water tower and came toward the house as steady as veteran campaigners.

"Shall we try gunpowder?" asked Larry.

"We'll let them fire the first volley," I said.

"They've already tried to murder you and Stoddard—I'm in for letting loose with the elephant guns," Larry protested.

"Stand to your clubs," admonished Stoddard, whose own weapon was comparable to the Scriptural weaver's beam. "Possession is nine points of the fight, and we've got the house."

"Also a prisoner of war," said Larry, grinning.

The English detective had smashed the glass in the barred window of the potato cellar, where Larry had lodged him, and we could hear him howling and cursing below.

"Looks like business this time!" exclaimed Larry. "Spread out now and the first head that looms over the balustrade gets a dose of hickory."

The attacking party now divided, half halting between us and the bridge and the remainder swinging around the house toward the front entrance.

"Ah, look at that!" yelled Larry. "It's a battering ram they have. O man of peace! have I your Majesty's consent to try the elephant guns now?"

Morgan and the sheriff carried between them a stick of timber from which the branches had been cut, and, with a third man to help, they ran it up the steps and against the door with a crash that came booming and echoing back through the great halls of the house.

Bates was already bounding up the front stairway, a revolver in his hand and a look of supreme rage on his face. Leaving Stoddard and Larry to watch the library windows, I ran after him, and we clattered over the loose boards in the upper hall and into a great unfinished chamber immediately over the entrance. Bates had the window up when I reached him and was well out upon the coping, yelling a warning to the men below.

He drew his revolver up to shoot, and when I caught his arm he turned to me with a look of anger and indignation I had never expected to see on his colorless, mask-like face.

"My God, sir! That door was his pride, sir—it came from a famous house in England, and they're wrecking it as though it were common pine.

He tore himself free from my grasp as the besiegers again launched their battering ram against the door with a frightful crash, and his revolver cracked smartly thrice, as he bent far out over the door.

His shots were a signal for a sharp reply from one of the men below, and I felt Bates start, and pulled him in, the blood streaming from his face.

"It's all right, sir—all right—only a cut across my cheek, sir"—and another bullet smashed through the glass, spurting plaster dust from the wall. A fierce onslaught below caused a tremendous crash to echo through the house, and I heard firing on the opposite side, where the enemy's reserve was waiting.

Bates, with a handkerchief to his face, protested that he was unhurt.

"Come below; there's nothing to be gained here"—and I ran down to the hall, where Stoddard stood, leaning upon his club like a Hercules, and coolly watching the door as it leaped and shook under the repeated blows of the besiegers.

A gun roared again at the side of the house, and I ran to the library, where Larry had pushed furniture against all the long windows save one, which he held open. He stepped out upon the terrace and emptied a revolver at the men who were now creeping along the edge of the ravine beneath us. One of them stopped and discharged a rifle at us with deliberate aim. The ball snapped snow from the balustrade and screamed away harmlessly.

"Bah," such monkeys!" he muttered. "I believe I've hit that chap!" One man had fallen and lay howling in the ravine, his hand to his thigh, while his comrades paused, demoralized.

"Serves you right, you blackguard!" Larry muttered.

I pulled him in and we jammed a cabinet against the door and returned to the hall.

Meanwhile the blows at the front door continued with increasing violence. Stoddard still stood where I had left him. Bates was not in sight, but the barking of a revolver above showed that he had returned to the window to wreak vengeance on his enemies.

Stoddard shook his head in deprecation.

"They fired first—we can't do less than get back at them," I said, between the blows of the battering ram.

A panel of the great oaken door now splintered, but in their fear that we might use the broken panel as a loophole, they scampered out into range of Bates' revolver. In return we heard a rain of small shot on the upper windows, and a few seconds later Larry shouted that the flanking party was again at the terrace.

This movement evidently heartened the sheriff, for, under a fire from Bates, his men charged again and the log crashed into the door, shaking it free from the upper hinges. The lower fastenings were wrenched loose an instant later, and the men came tumbling into the hall—the sheriff, Morgan and four others I had never seen before. Simultaneously the flanking party began smashing the small panes of the library windows. We could hear the glass crack and tinkle above the confusion at the door.

In the hall he was certainly a lucky man who held to his weapon a moment after the door tumbled in. I blazed at the sheriff with my revolver, but he stumbled and half fell at the threshold, so that the ball passed over him, and he promptly gripped me by the legs and had me prone and half dazed by the rap of my head on the floor.

I suppose I was two or three minutes at least getting my wits. I was first conscious of Bates grappling with the sheriff, who sat upon me, and as they struggled with each other I got the full benefit of their combined, swerving, tossing weight. Morgan and Larry were trying for a chance at each other with revolvers, while Morgan backed the Irishman slowly toward the library. Stoddard had seized one of the unknown deputies by the collar and gave him a tremendous swing, jerking him high in the air and driving him against another invader with a blow that knocked both fellows spinning into a corner.

"Come on to the library!" shouted Larry, and Bates, who had got me to my feet, pushed me down the hall toward the open library door.

Bates presented at this moment an extraordinary appearance, with the blood from the scratch on his face coursing down his cheek and upon his shoulder. His coat and shirt had been torn away and the blood smeared over his breast. The fury and indignation in his face was something I hope not to see again in a human countenance.

"My God, this room—this beautiful room!" I heard him cry as he drove me before him into the library. "It was Mr. Glenarm's pride," he muttered, and sprang upon a burly fellow who had come in through one of the library doors and was climbing over the long table we had overturned to serve as a barricade.

We were now between two fires. The sheriff's party had fought valiantly to keep us out of the library, and now that we were within, Stoddard's big shoulders held the door half closed against the combined strength of the men in the hall. This pause was fortunate, for it gave us an opportunity to deal singly with the fellows who were climbing in from the terrace. Bates had laid one of them low with a club and Larry disposed of another who had made a murderous effort to stick a knife into him. I was with Stoddard against the door, where the sheriff's men were slowly gaining upon me.

"Let go on the jump when I say three," said Stoddard, and at his word we sprang away from the door and into the room. Larry yelled with joy as the sheriff and his men pitched forward and sprawled upon the floor; then we were at it again in a hand-to-hand conflict to clear the room.

"Hold that position, sir," yelled Bates.

Morgan had directed the attack against me and I was driven upon the hearth before the great fireplace. The sheriff, Morgan and Ferguson hemmed me in. It was evident that I was the chief culprit, and they wished to eliminate me from the contest. Across the room, Larry, Stoddard and Bates were engaged in a lively rough and tumble with the rest of the besiegers, and Stoddard, seeing my plight, leaped the overturned table, broke past the trio and stood by my side, swinging a chair.

(CONTINUED.)

New Jersey Central

Passenger Stations in New York—West 23d St., N. R., Foot Liberty St., N. R.
In Effect November 25, 1906.

For New York—2.17, 3.37, 5.36, 6.02, 6.29, 6.57, 7.05, 7.25, 7.28, 7.45, 7.47, 7.55, 8.00, 8.11, 8.20, 8.36, 8.46, 9.29, 9.59, 10.28, 10.55 a. m., 12.00, 12.19, 12.42, 1.09, 1.27, 2.21, 2.44, 3.09, 3.42, 3.50, 4.07, 4.45, 5.53, 6.29, 6.48, 7.09, 7.37, 8.27, 9.27, 9.31, 10.17, 11.28 p. m. Sunday—2.17, 3.37, 4.47, 7.38, 8.01, 8.52, 9.34, 9.49, 10.02, 10.32 a. m., 12.40, 1.09, 1.45, 2.40, 3.09, 3.30, 4.29, 5.41, 6.35, 6.48, 8.13, 8.27, 8.35, 9.42, 10.22, 10.41 p. m.

For Newark—5.36, 6.29, 6.57, 7.05, 7.25, 7.28, 7.47, 8.11, 8.36, 8.46, 9.29, 9.59, 10.55 a. m., 1.09, 1.27, 2.21, 2.44, 3.09, 3.42, 4.07, 4.45, 5.53, 6.29, 7.09, 7.37, 8.27, 9.31 p. m. Sunday—7.38, 8.52, 9.34, 9.49, 10.32 a. m., 12.40, 1.09, 1.45, 2.40, 3.09, 3.30, 4.29, 5.41, 6.48, 8.13, 8.35, 9.42, 10.22 p. m.

For Somerville—5.19, 7.11, 8.21, 9.17, 9.55, 11.00 a. m., 1.01, (1.41 Saturday only), 2.02, 2.09, 3.49, 4.23, 5.04, 5.28, 5.57 except Saturdays, 6.04, 6.19, 6.37, 7.12, 7.29, 8.08, 9.37, 10.23, 11.26 p. m., 12.59 (except Mondays) night. Sunday—5.45, 8.42, 11.13 a. m., 1.05, 2.03, 3.40, 5.37, 7.05, 8.20, 10.15, 11.16, 11.25 p. m.

For Bethlehem, Allentown and Mauch Chunk—5.25, 9.55 a. m., 2.09, 5.28, 5.47 p. m. Sundays—5.45 a. m., 2.03, 5.47, 7.05 p. m.

For Wilkesbarre and Scranton—9.55 a. m., 2.09, 5.47 p. m. Sundays—5.45 a. m., 5.47 p. m.

For Long Branch and Asbury Park, etc.—3.37, 8.11 (10.55 Saturdays only), a. m., 12.42, 3.50, 5.07, 4.45, 6.29, 11.28 p. m. Sunday—3.37, 8.52 a. m., 3.30, 8.13 p. m.

For Lakewood and Atlantic City—3.37, 9.29 a. m., (12.42 Atlantic City Express Saturdays only), 1.27, 2.44 (4.07 Lakewood only), (5.53 p. m., Saturdays only, Lakewood only). Sundays—(8.01 Lakewood only), 8.52 a. m. Sundays—8.01 a. m.

For Philadelphia—7.13, 7.39, 8.45, 9.13, 10.43 a. m., 12.13, 12.42, 1.39, 2.13, 2.45, 6.13, 6.44, 8.50, 9.46 p. m., 1.17 night. Sunday—8.45, 9.53, 10.39, 10.43, 11.42 a. m., 12.42, 1.44, 2.45, 3.42, 4.55, 5.39, 6.44, 8.50, 9.46 p. m., 11.25, 1.17 night.

For Reading and Harrisburg—5.25, 9.55 a. m., 2.09 (5.47 through train). Sundays—2.03, 5.47 p. m.

For Pottsville, Sunbury and Williamsport—5.25, 9.55 a. m., 2.09 p. m. Sundays—2.03 p. m.

For Baltimore and Washington—8:45, 10.43 a. m., 12.42, 2.45, 6.44 p. m. Sundays—8.45, 10.43 a. m., 12.42, 2.45, 3.42, 6.44 p. m.

*Change cars at Bound Brook.

W. G. BESLER, Vice Pres. & Gen. Mgr. W. C. HOPE, Gen. Pass. Agt.

Lehigh Valley Railroad

Time table in Effect Nov. 18th, 1906.

LEAVE SOUTH PLAINFIELD, N. J.

7.55 a. m. daily (except Sunday) local to Mauch Chunk.

8.42 a. m. daily, express to Easton, Wilkesbarre, Rochester, Buffalo, and principal intermediate stations.

10.46 a. m. daily for Easton, Wilkesbarre, Ithaca, Buffalo and Chicago.

1.52 p. m. daily, local for Easton, Mauch Chunk, Hazleton, Pottsville and Shenandoah.

4.58 p. m. daily (except Sunday) "Wilkesbarre and Scranton Express" Solid vestibule train to Wilkesbarre through Parlor Car via D. & H. R. R. to Scranton and Carbondale.

6.40 p. m. daily, solid vestibule train to Buffalo, Toronto and Chicago and principal intermediate stations except Rochester.

6.23 p. m. daily (except Sunday) local to Easton.

FRANK ROWLEY, City Ticket Agent, 218 West Front Street, Plainfield, N. J. Telephone 112.

Arrival and Departure of Mails

PLAINFIELD POSTOFFICE.
Office opens 7 a. m., closes 7 p. m.
On Saturdays close half hour later.

NEW YORK MAIL.
Arrive—7:30, 8:40, 11.30 a. m., 2:30, 5:00, 5:30 p. m.
Close—7:30, 9:30 a. m., 1:00, 2:30, 6:00, 7:45 p. m.

SOMERVILLE AND EASTON.
Arrive—8:40 a. m., 1:30, 3:15 and 7 p. m.
Close—7:30 a. m., 1:45 and 4:30 p. m.

PHILADELPHIA—Direct.
Arrive—7:30, 8:40 and 11:30 a. m., 2:30, 7:00 p. m.
Close—7:15, 7:30, 9:30 a. m., 12:25, 2:30, 6:00, 7:45 p. m.

THROUGH FAST MAIL FOR EAST.
Close—1:00 and 7:15 p. m.

THROUGH FAST MAIL FOR WEST AND SOUTH.
Close—12:25, 6:00, 7:15 p. m.

PENNSYLVANIA, West of Easton.
Close—12:25 p. m.

ELIZABETH—Direct.
Arrive—8:40 a. m., 2:30, 5:30 p. m.
Close—7:30 a. m., 2:30, 6:00 p. m.

NEWARK—Direct.
Arrive—8:40 a. m., 2:30, 5:30 p. m.
Close—7:30, 9:30 a. m., 1:00, 2:30 and 6:00 p. m.

WATCHUNG, WARRENVILLE.
Arrive—12:30 p. m.
Close—9:00 a. m.

WATCHUNG.
Close—5:30 p. m.
Arrive—6:45 p. m.

SUNDAY MAILS.
Office open from 9:30 to 10:30 a. m.
Mail closes at 6:15 p. m.

E. H. BIRD, P. M.

Go to the News Stand

at the Central Railroad Station for all the latest foreign and domestic Magazines and weekly periodicals. Numbers furnished on shortest notice.

Plainfield Daily Press

and all the New York and Philadelphia morning, evening and Sunday papers delivered to any part of the city. Under new management. Open Sundays.

F. M. WAGNER
Formerly of Jersey City News Stand.

J. W. VAN SICKLE
122 North Ave., Plainfield, N. J.
Fresh and Salted Meats.
Game in Season. Philadelphia Scrapple.
Orders called for and delivered promptly
Telephone No. 462-J.

GROCER
Staple and Fancy Lines. Best Minneapolis Flours. Down town prices duplicated and quality of stock the best. Prompt deliveries a feature with me.
H. A. WEBER.
140 Liberty St. 'Phone 327-W

Great Bargains
may be had in Bicycles and Sundries at
Frucht's Bicycle Store,
224 W. Front St.

Hallet & Davis PIANOS

are manufactured in Boston, where nearly every piano of national repute is made.

Pianos are made **right** in Boston. For this reason Hallet & Davis Pianos are favorably known throughout the entire world for their superb tone. A light springy touch, not tiresome in the least, enables one to make delicate runs and embellishments which cannot be produced in the ordinary piano.

For nearly seventy years Hallet & Davis Pianos have been used in leading conservatories of music, homes of artists and singers, besides fifty thousand homes of the best American citizens. You, intending piano purchaser, should investigate the Hallet & Davis.

Beautiful illustrated catalog, mailed upon request.

Hallet & Davis PIANO COMPANY
Est. 1839.
176 E. Front St., Plainfield.
"The Hallet & Davis Payment Plan saves you money, saves your nerves and saves your patience." m t w

John Mullins & Sons

SIDEBOARDS

Most Beautiful Line of SIDEBOARDS Ever Seen in New Jersey.

Golden Oak, carved top, 3 feet 8 inches wide, French bevel mirror, regularly $23.00. Special $17.75

Golden Oak, 3 feet 8 inches wide, French bevel mirror, regularly $24.00. Special $18.00

Golden Oak, carved top, 3 feet 8 inches wide, French bevel mirror, regularly $31.50. Special $23.00

Golden Oak, carved top, 4 feet, 2 inches wide, French bevel mirror, regularly $39.00. Special $29.00

Golden Oak, carved top, 5 feet wide, French bevel mirror, regularly $54.50. Special $40.00

8.98

For $15 White Enamel Iron Bedstead, 1¾ inch post, heavy brass rail with continuous post, brass scroll centre, all sizes.

20.00

Regularly $35. Brass Bed, with 2 inch posts, extended bow foot, with fancy spindles and large vases, all sizes.

218-220 Market St., Newark.

Tools of all Sorts

Carpenters' Tools
Masons' Tools
Machinists' Tools
Moulders' Tools

A SPECIALTY AT

GAYLE HARDWARE CO.
General Hardware and House Furnishings
Telephone 891-R Front St. and Park Ave.

W. D. THICKSTUN, Agent, 197 North Avenue.

PUTNAM & DEGRAW.
Fancy Half Hose at 15c the pair. Gents' Neckwear at 25c and 50c
New Laces, Embroideries White Goods, Ginghams and Percales.
Black and White Silk Elbow Gloves $1.00.

DIAMONDS
Bought at Holt's will Pay Big Dividends.

Because, in spite of the fact that diamonds have made several advances in the wholesale price in the last twelve months, we did not advance the retail price of our's because we bought heavily months ago—thus we're below the market price. Buy at

The Diamond Marketplace of Newark.

Frank Holt & Co.,
6 Academy St., opp. Postoffice.

Finest Mocha and Java Coffee

Our Superb Brand of Mocha and Java Coffee is a coffee you'll be proud to serve. Its purity, aroma and delicious flavor place it far above the average, although it's quite reasonable in price.

W. W. DUNN,
THE PARK GROCER
Duer Street and Lincoln Place

YOU WILL NEVER BUY A HOME WITH MONEY PAID FOR RENT IN THE PAST.
START NOW TO
OWN A HOME
of your home by taking out shares in
THE CENTRAL BUILDING AND LOAN ASSOCIATION OF PLAINFIELD.
J. F. MacDonald, Sec'y.
Smalley Building, 149 North Ave.

Mrs. John Brown,
Successor to John Burke and Jones & Co.
Cesspools and Vaults Cleaned from $3.00 upwards
Satisfaction Guaranteed.
Don't give your order until you consult me.
Estimates Cheerfully Given.
Leave orders at J. T. Vail's, North avenue, Plainfield, N. J. Postoffice Box 718.
FRANK BURKE, Manager.

This Is Your Opportunity

Come in and talk with Gano. I always have time to tell you how you can get a home on easy terms. I now have a number of lots near the station I can sell you on terms to suit the buyer. Also some good bargains in houses—$1,500 and up.

M. F. GANO, 221 Park Ave.

Oysters R Good.
Choice Meats, Poultry, Fish and Oysters always on hand. Sugar cured Corned Beef. International Hams and Bacon.
F. Neidig, 94 Somerset St. Telephone 781

William H. Pope, ELECTRICIAN.
All kinds of electrical work done at reasonable prices
116 NORTH AVENUE.

TURKISH BATHS!
TRY ONE
Ladies, morning. Gentlemen, afternoons.
Take trolley to Sanitarium.
Somerset Street

AZIENZA
cures pimples and all inflammation of the skin. Used by people of refinement. Medicinal and toilet—25 and 50 cents.

CREAM.

Kindling and Grate Wood.
Cedar Posts and Bean Poles. Prompt deliveries. Orders received at 69 Somerset St.
JOHN MOBUS,
P. O. Box 328.

NOW OPEN.
Baths! Baths!
HOT AND COLD.
207 Park Avenue.
WM. CLAASSEN.

JOHN A. KOCH.
Dealer in
Meats, Poultry, Fish, Oysters, etc.
200 Watchung Ave.
Corner Second Street. Telephone 573-J
Orders Called For and Delivered.

Warren B. Travell, C. E.
GENERAL CONTRACTING and ENGINEERING
816 Third Place, Plainfield, N. J. Telephone 804-J

The Trust Company offers to the individual an opportunity to carry out his cherished purposes even after he himself has passed beyond the possibility of oversight and direction. Through its instrumentality he can provide surely for the comfort and well being of his family, for the education and maintenance of his minor children and for the prudent management of his estate as an entity until the time shall come for a division.
Inquiries will be gladly responded to.

THE PLAINFIELD TRUST COMPANY.
Assets $2,500,000.00

"TOM" MUIR'S MINSTRELS IN SOMERSET'S WILDS

LEAVING KEROSENE ROUTE, STOP AT A PLACE CALLED BOUND BROOK.

Filled with a desire of conquer new worlds," Muir's Gold Medal minstrel troupe, of this city, jumped away from the "kerosene" route, last night, and gave the residents of Bound Brook an opportunity to see their popular blackface show. Their fame had gone before them and when the curtain went up at Voorhees hall, which is almost a "regular" theatre, the company faced an audience of 500 people. It was one of the largest that has ever been in the place and the Plainfielders could not have been given a more cordial reception if they belonged to the town.

The show made good from the start and in the first part every song and joke made a hit. There was a bunch of local "gags" interspersed and a topical song referring to the recent burglary epidemic in Bound Brook had the audience convlused for several minutes. Ira C. Bowers scored with a new buck and wing dance and an original spectacular finish to the first part, "The Good Old U. S. A.," was enthusiastically applauded.

The Four H. Quartette again made one of the biggest hits of the olio and the members were compelled to take up almost double the time allotted them. They introduced several new songs and closed with an international selection, "Since Tommy Atkins Married Dolly Gray." The quartette is composed of Harry Roberts, first tenor; Horace J. Martin, Jr., second tenor; Hugh Ricketts, baritone, and Harry Blimm, bass.

The show was given for the benefit of the Pierce school piano fund and was as big a success financially as it was artistically. The next appearance will be at Mount Bethel and after that Westfield and Rahway will be visited.

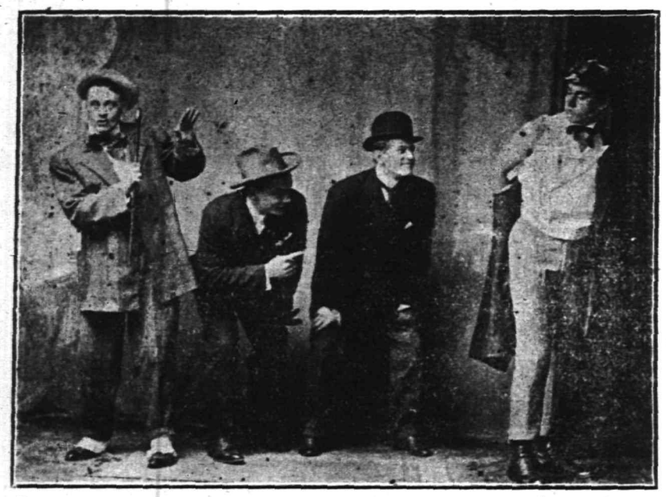

THE FOUR H QUARTETTE.
An Olio Number in Muir's Gold Medal Minstrels Which Scored a Hit at Bound Brook Last Night.

Contract Awarded for Memorial.

The contract for the construction of the memorial pipe organ, the gift of Mrs. Emma Ege to the new edifice being built by Warren chapel on Watchung avenue, has been awarded to the firm of Reuben Midmer & Son, of Brooklyn. The instrument will be first class in all respects and will cost about $2,500.

TEACHING THE BLIND HOW TO READ BOOKS

MISS ELLA A. PALMER HAS AN ODD CLASS AT THE PUBLIC LIBRARY.

A new feature has been inaugurated at the Plainfield Public Library by Miss Ella A. Palmer, of 231 East Sixth street. Every Tuesday morning from 10 to 12 o'clock Miss Palmer meets her class of blind people at the library and reads to them. The work was inaugurated February 19 last and the class now numbers six with prospects for an enlarged membership.

It was started for the purpose of affording blind persons or those whose sight is so defective as to prohibit reading, an opportunity to keep in touch with the current topics of the day as well as interesting magazine stories. Miss Palmer selects current events, the morning news, magazine articles and bright stories to read to her class and she finds that the members appreciate it exceedingly.

An added feature was the presence of Mrs. Kellock, of the Public Library, New York, at the session of the class yesterday She teaches the New York point system of reading for the blind. She will visit Plainfield once every two weeks and give instructions to blind people who care to take advantage of the opporiunity.

Percy Cannon and others who have learned to read by the system invented for such persons has no difficulty in reading articles in the "Magazine for the Blind," and it is believed that other members of the class may soon learn the system as taught by Mrs. Kellock. Miss Palmer is giving her services and no charge made for the use of a room at the library for the weekly sessions.

Urge Passage of Child Labor Bill.

The executive committee of the City Union, of the King's Daughters, met Monday afternoon at the home of Mrs. Charles A. Reed, on Myrtle avenue, and adopted resolutions which will be forwarded to the new Jersey Senate, urging the passage of Senate bill No. 90, relating to child labor. This action is in harmony with that taken by various organizations throughout the State.

BOUND FOR HEAVEN HE SPRANG FROM ROOF

A "HOLY JUMPER," CRAZED BY RELIGION, KILLS HIMSELF.

Crazed by religion, Lieutenant William Warner, of the "Holy Jumpers," at Weston, near Bound Brook, jumped from the roof of the main building, yesterday afternoon, imagining that he was going straight to Heaven.

The lieutenant had been overseeing some work on the roof. Suddenly, while looking Heavenward, he was overcome by an ecstacy of religious fervor and began to dance and shout. In doing so he approached too near the edge of the roof, and before he could be prevented, he sprang over the edge and fell to the ground below, a distance of thirty feet. His death was instantaneous, his skull being fractured.

TOURNEY GAMES ROLLED.

Four Teams Compete in the Continuation of the Contest.

In tourney games rolled at McLaughlin's, last night, VanEmburgh and Blatz defeated Britton and Willett two out of three, and McLaughlin and Causebrook took two from W. and J. Schaub. The scores were close in nearly every instance as the following will show:

VanEmburgh	192	167	173
Blatz	194	171	182
	386	338	355
vs.			
Britton	193	139	198
Willett	185	160	182
	378	299	380
W. Schaub	153	143	196
J. Schaub	171	155	135
	324	298	331
vs.			
McLaughlin	173	201	161
Causebrook	168	168	165
	341	369	326

AUTO DEALERS ORGANIZE.

F. L. C. Martin Chosen a Director for Two Year Term.

F. L. C. Martin, of Park avenue, was one of the many automobile dealers who attended an enthusiastic meeting held Monday night at the New Jersey Automobile and Motor Clubhouse, Newark, and he was also elected one of the directors, two year term, selected in effecting an organization.

These officers were chosen: President, George Paddock; vice-president, Jacob W. Mason; secretary, W. H. Ellis; treasurer, William H. Rickey. The executive committee is composed of seven members: One year—George Blaikslee, Jersey City; R. A. Greene, Newark; R. W. Bates, Paterson; two years—W. V. Snyder, Jr., Newark; F. L. C. Martin, Plainfield; three years—F. P. Freeman, Rahway; M. O. C. Hull, South Orange.

Sewer Conference.

Mayor Newton B. Smalley conferred with residents of the Greenbrook district, last night, in reference to the proposed new sewer for North Plainfield. If the sewer is established, the disposal beds will have to be located somewhere in the neighborhood of Greenbrook, and the borough authorities are seeking to find out how the Greenbrookers regard to project.

Mr. Isaac's Talks.

George H. Isaac is giving a series of practical talks to public schools throughout Union county, taking popular subjects. Mr. Isaac was for several years a United States fish commissioner located in Yellowstone Park, and he is planning to give lectures on the subject.

Suicide Buried.

The funeral of Bernard Brout, the 70-year-old man who killed himself with a razor at his daughter's home in New Market Monday morning, was held this afternoon at 2:30 o'clock, from the house. The burial was at South Plainfield.

Sword for Collins.

A movement is on foot for the presentation of a brigadier general's sword to Col. Dennis F. Collins, who has been chosen to succeed Gen. Q. O'M. Gilmore. The gift will be made by personal friends.

—The Sesame Club will meet tomorrow morning at the residence of Mrs. H. E. Chase, 916 Putnam avenue.

THE CITY NATIONAL BANK

meets the requirements of every individual, whether in personal matters, or in business association, offering to all the facilities of a modern bank.

A general and legitimate banking transacted.

3 per cent. interest on satisfactory daily balances, subject to check.

3½ per cent. on savings deposits, compounded semi-annually.

Upon Time Certificates of Deposit, a special rate will be given.

Safe Deposit Vaults from $5.00 per year upward.

Storage of Valuables at moderate rates.

LOUIS K. HYDE, President
JAS. T. CLOSSON, Vice-President
WM. F. ARNOLD, Cashier
ARTHUR R. CRONE, Asst. Cashier

PERSONAL.

Mrs. Levi Bird is seriously ill at her home in Somerset street.

Mrs. James Middledith, of Truell Court, has gone to Florida on a pleasure trip.

Mrs. J. A. Chambliss, of Central avenue, is visiting at the home of her daughter in East Orange.

Mr. and Mrs. D. H. Rowland, of West Seventh street, are registered at The Chalfonte, Atlantic City.

Mr. and Mrs. Charles M. Wilson, of West Sixth street, are entertaining their son, Charles Wilson, of Buffalo.

Miss Florence White, of the borough, left yesterday for Holmdel, where she will visit friends for several days.

Mr. and Mrs. T. W. Morris, formerly of the borough, but now of New York, have been visiting relatives here.

County Chairman F. H. Smith, who has been detained at home with a severe attack of grip, has recovered and returned to business as register of deeds.

Mr. and Mrs. DeWitt Brokaw and their daughter, Miss Elsie Brokaw, of Sycamore avenue, have returned from Cuba, where they went on a pleasure trip two weeks ago.

J. E. Haynes, of Somerville, a nephew of J. A. Haynes, of North avenue, has leased Henry Liefke's house at 17 West End avenue and will take possession April 1. He is an engineer on the New Jersey Central.

NEW SHIPYARD FOR RAHWAY.

Nixon Will Build $400,000 Plant on Staten Island Shore.

Shipbuilding men in Perth Amboy are interested in the announcement that Lewis Nixon, who formerly conducted the Crescent shipyards at Elizabeth, will establish a $400,000 shipyard on Staten Island Sound, directly opposite that place, this spring. The ground has already been purchased, and the plant is bound to add greatly to the prosperity of this section.

During the Russian-Japanese War Mr. Nixon leased the old Ramsay shipyard at Perth Amboy and built torpedo boats, which disappeared in a mysterious manner, it being declared at that time that they were delivered to the Russian government. Since that time the local yard has been practically idle. Mr. Nixon made an effort to buy it, but the title being involved in litigation, he has abandoned the idea, and will be located directly opposite. The new plant will employ 600 men.

$150,000 Theatre for Bayonne.

Manager E. A. Schiller, of the Bayonne theatre, yesterday announced that the Bayonne Amusement Company, of which he is the president and manager, would break ground within the next two weeks for the erection of a $150,000 theatre at Avenue C and Twenty-sixth street in that city. It will be known as the Bayonne Opera House. The structure will be 158 by 160 feet. Beside the theatre the building will contain a large hall and rathskeller. The house will be devoted to high-class attractions. It will seat 1,700 persons. It is planned to open it on October 1 next.

SCHEUER'S SPECIALS

FOR THURSDAY, FRIDAY AND SATURDAY.

Fairbank's Gold Dust, 4-lb package 18c	Spratt's Dog Cakes, in 5-lb cartons, a box 32c	Swift's Naptha Soap, 10 5c cakes 39c	Swift's White Ribbon Soap, 5 5c cakes 18c
Franco-American Co.'s Broth for Invalids, a can 12½c	Robertson's Scotch Marmalade, 16c kind, 1-lb pots 14c	Burnham's Ice Cream Custard, assorted, 10c kind 8c	Nabob Pancake Flour, 10c kind, a package 8c
Kippered Herring, from Canada, a can 10c	Crosse & Blackwell's Coffee Essence, 25c size, a bottle 18c	Imported French Olive Oil, $1.50 size, ½-gal. can 1.35	Shaker Salt, 10c kind, a box 8c
French Red Kidney Beans, a can 8c	Pineapple Chunks, 15c kind, a can 12c	Kneipp's Malt Coffee, 25c size, a package 19c	Large Layer Figs, a pound 12c

SCHEUER'S BEST MINNESOTA XXXX FLOUR, per barrel, $5.18; 24½lb bag 65c

10 Stamps with Bottle Campbell's Tomato Catsup 10c	10 Stamps with a bottle Snider's Club Sauce 15c	20 Stamps with a bottle Snider's Salad Dressing 25c	10 Stamps with a can Heinz's Tomato Soup 15c

CHOICE CALIFORNIA NAVAL ORANGES, a dozen ..... 25c, 35c and 45c

Uneeda Biscuits, a package 4c	Egg Biscuits, 18c kind, a pound 12c	Pineapple Sandwich Cakes, a pound 10c	Huntley & Palmer's Mediterranean Wafers, 15c kind, a pkg 10c

STRICTLY FRESH EGGS, a dozen 23c

10 Stamps with 1 dozen choice Bananas 20c	20 Stamps with pony basket Yellow Turnips 20c	20 Stamps with 3-lb box Crescent Laundry Starch 20c	20 Stamps with 2 large rolls Toilet Paper 25c

Extra Stamps—COFFEES.

30	STAMPS FREE WITH 1 pound Coffee	32c
30	STAMPS FREE WITH 1 pound Coffee	29c
20	STAMPS FREE WITH 1 pound Coffee	27c
20	STAMPS FREE WITH 1 pound Coffee	23c

Extra Stamps—TEAS.

100	STAMPS FREE WITH 1 pound Tea	60c
70	STAMPS FREE WITH 1 pound Tea	50c
30	STAMPS FREE WITH 1 pound Tea	35c
100	STAMPS FREE WITH 1 pound Premium Baking Powder	45c

LENTEN SPECIALS.

Salt Mackerel, white and fat, each 10c; 3 for 25c
Smoked Bloaters, per fish 3c
Boneless Codfish, a lb 12c
Salt Herring, a lb 5c
Salmon (Colman Flag) a can 12c
Bird Rock Lobster, ½-lb can 20c
Bird Rock Lobster, 1-lb can 35c
Little Neck Clams, a can 10c
Sardines, in oil, a can 5c
Sardines, in mustard, large tin 8c
Smoked Salmon, thinly sliced large glass 28c
Boneless Herring, glass tumblers 10c
Russian Sardines, a bottle ... 10c
Fresh Ground Horseradish, a bottle 8c

N. O. Molasses, finest quality, best Plantation, open kettle, gallon, 58c; a quart 15c
Syrup, Golden Drips, pure sugar syrup, a gal. 45c; a qt 13c
Flour, Hecker's Hygenic, whole wheat flour, 12 lb bag 39c
Buckwheat, new Sussex County, 25 lb bag, 76c; 12 lb bag, 39c
Graham Flour, fresh ground, 5-lb bag 14c
Rye Flour, fresh ground, 5-lb bag 14c
Oatmeal, best White Rolled Oats, 6 lb bag 21c
Corn Meal, best granulated, yellow or white, 5-lb bag 13c
Hominy, fresh ground, in bulk, 4 lbs for 10c
Farina, Best Wheat Farina, 4-lb bag 15c

CANNED FRUIT AND VEGETABLES.

Corn, Royal Blue, sweet, can 10c; per dozen $1.10
String Beans, Varick Brand, can 10c; per dozen $1.10
Succotash, Leroy Brand, can 10c; per dozen $1.10
Pumpkin, Queen Quality, can 10c; per dozen $1.10
Peas, Fort Hill Brand, can 12c; per dozen $1.30
Spinach, Nabob Brand, can 14c; per dozen $1.60
Asparagus, Shrewsbury Points, can 20c; per dozen. $2.20
Pears, in heavy syrup, large can 15c; per dozen $1.70
Peaches, Wheeler Brand, a can 14c; per dozen $1.65
Apples, gallon can 25c
per dozen $2.75
White Cherries, can 15c; per dozen $1.70

$1.00 in Stamps With Any of the Following:

3-lb box large California Prunes 25c
1 box Gold Medal Cocoa 20c
1 box Hasty Lunch Chocolate 18c
1 bottle Vanilla Extract 15c
1 bottle Lemon Extract 15c
1 package Farina 10c
3-lb package Rice 20c
2-lb package Scheuer's Oats .. 10c
1 package Parlor Matches 12c
1 bottle Royal Shoe Dressing .. 10c
2 cakes Scouring Soap, each ... 5c
2 bottles Ink, a bottle 5c

In Our Meat Department.

Choice Young Turkey, a lb 22c
Roasting Chickens 18c and 20c
Corned Beef Tongues, lb 15c
Shoulder of Lamb, lb 12c
Prepared Ham, lb 15c
Fresh Rump Roast, lb 12c
Rump Corned Beef, lb 12c
Fresh Pork Sausage, lb 14c
Pickled Tripe, a lb 5c
Hamburg Steak, lb 10c
Philadelphia Scrapple, lb 10c

$1.00 in Stamps With Any of the Following:

4 lbs. California Prunes 25c
3-lb package Buckwheat 15c
¼-lb package Black Pepper 10c
¼-lb package Cinnamon 12c
¼-lb package Cloves 12c
1 package Macaronni 10c
1 bottle Cider Vinegar 10c
1 can Baked Beans 10c
1 can Black Jack Stove Polish 10c
1 box Tooth Powder 10c
8-lb bag Salt 10c
1 box Starch Luster 10c
1 box Magic Hand Cleanser .. 10c
2 5c boxes Toothpicks 10c

REALTY TRANSFERS.

Real Estate Changes As Recorded at Elizabeth.

The following realty transfers have been recorded in the office of Registrar of Deeds F. H. Smith:

Philip G. Mitze et ux. to First National Bank, Somerset street, corner Abram B. Dunlap, $1; Mary Bonnell et al. to Eva F. Righter, Watchung and Belvidere avenues, $1; Mary Kane et al. to Hilaire C. Blatz, southwesterly side Fillmore avenue, 250 feet northwesterly of North avenue, to Alexander Kane, $1; Hilaire C. Blatz et al. to Alexander Kane, same as above, $1; Mary A. Clark to James W. Jackson, Central avenue, 235 feet northwesterly of Seventh street, $6,000; Charles F. Dayton et ux. to Sarah G. Genung, northwesterly side East Sixth street, 150 feet southwesterly of Franklin place, $1; Vincenzo Buono et al. to Solomon Mann, southerly side Third street, 275 feet of Lee place, $8,000; Mary Anna Vail to Anna L. Pray, East Sixth street, 232 feet of Washington street, $1.

—Daily Press want ads. pay.

—Neuman Brothers have a new lot of White Label canned goods just in. The especially recommend White Label asparagus, stringless beans and small lima beans.

"CENTRAL PARK"
Was—Is—Will Be

IT WAS, only about a year ago, just a pretty farm.

IT IS to day the finest building site in Plainfield, with broad avenues macadamized their entire width, concrete curb, sidewalks, trees, gas, electric light, in fact all improvements. Nearly $100,000 expended in new and handsome dwellings, now ready for the market.

WHAT IT WILL BE we hardly dare predict, with contracts out for even more extensive improvements and twelve more handsome residences.

Central Park is that beautifully situated tract bounded by Park, Prospect, Hillside and Thornton Avenues.

Lots selling rapidly—Prices very low—Great investment or speculative opportunities.

COME AND SEE.

CENTRAL PARK REALTY CO.
917 Watchung Ave., Tel. 816-L, or your own broker
w.f.&s.

WEINBERGER'S NEW YORK CLOTHING CO.
202 W. Front St., Plainfield, N. J. J. Weinberger, Mgr.

500 pair of Boys' 75c and $1 Bloomer Pants at 48c.

All very latest style spring Shirts, 75c quality, special 48c.

We now have the greatest selections of Spring Suits ever shown by any store so early in the season. The material, trimming, workmanship and style surpass all competition.

GREAT OVERCOAT SPECIAL.

We will place on sale tomorrow all the winter Overcoats we have left at just Half Price. They all must go.

$20.00 and $22.00 Overcoats at - - $10.00
$15.00 Overcoats - - - - - - $7.50
$12.50 Overcoats - - - - - - $6.50

Remember—These Overcoats are all this season's very latest styles. Positively the greatest bargains ever offered.

ROADSTERS' CALENDAR.
Sun Rises 6:15 a. m.
Sun Sets 6:06 p. m.
Lanterns must be lighted 7:05 p m.

THE DAILY PRESS.

THE WEATHER
Partly cloudy and colder tonight; rain or snow in north portion; Friday fair, colder. Maximum 46, minimum, 35. 24 hours ending at noon. Ther. at noon 46.

Established May 10, 1887. PLAINFIELD, NEW JERSEY, THURSDAY, MARCH 14, 1907. Two Cents a Copy—$5 a Year.

MISS STEPHANIE KROM TAKES A FATAL DOSE

Attractive Young Woman Found Dead in Her Room at Truell Court by Her Father.

WAS HIGHLY ESTEEMED

Daughter of Stephen Krom—Had Taken Chloral Hydrate and Died Alone—Family Heartbroken.

Miss Stephanie Krom, one of the best known young women in local society circles, was found dead by her father, Stephen A. Krom, in her apartment at Truell Court, yesterday noon. He had stepped in to call her for lunch and at first thought she had fallen in faint. Dr. Hedges was hurriedly summoned and on examination found that she had died from an overdose of chloral hydrate, a drug frequently used to allay pain and relieve headaches.

Miss Krom had not been in the habit of taking chloral and it had not been prescribed for her, consequently the impression was gained that she had an ulterior motive in view when she used it. She was a very sensible girl, one of unusually high aims and accomplishments; her home life was very happy to all appearances and under the circumstances family and friends found it hard to arrive at any such conclusion.

Miss Krom was engaged to marry Augustus Vane, of Elizabeth. She broke the engagement Tuesday evening. She was not seen about the Court yesterday morning but was speaking to her father at 11 o'clock. It was when he entered her room more than an hour later that he discovered her body.

Miss Krom was twenty-two years old and was widely known in every part of the city. She was very attractive in appearance and fond of outdoor sports. During the winter she spent a great deal of time on the ice, being an expert skater, and in summer she was in the open air almost all day. Her education had been thorough and she talked entertainingly on a wide range of subjects.

Beside her father, Miss Krom is survived by four brothers. They are Arthur Krom, who is the head of the Krom Machine Works on North avenue; Fred Krom, of Plainfield; Louis Krom, who is in business in Southbridge, Mass., and Stanley Krom, of Jersey City.

Funeral of Mrs. Carroll.

The funeral of Mrs. Elizabeth Carroll, mother of George T. Carroll, of Elizabeth, was held in St. Mary's church this morning. A solemn requiem mass was said with Rev. Father Bogan as celebrant; Rev. Father Delehanty deacon and Rev. Father Sciola sub-deacon. A solo was rendered by Miss Anna Daley. There was a large offering of floral tributes from friends in this city and Elizabeth and from the societies with which George Carroll is connected. The b ody was sent to New York for interment in Calvary cemetery. Those who acted as pall bearers were Daniel J. Shea, Hugh Reilly, Fred Moore, William Townsend, Charles Stranzenbach and Henry Wierenga.

King's Daughters Sale and Musicale.

The Cheerful Workers' Circle of The King's Daughters is planning to hold a musicale and sale on Friday afternoon, March 22, at the home of Mrs. David H. Rowland, of West Seventh street. The affair was arranged for this date so as not to interfer with the service to be held under the auspices of the Benevolent Band of the King's Daughters at the Crescent Avenue Presbyterian church, in memory of Mrs. Margaret Bottome, on Saturday afternoon, March 23.

Repeated "Village Choir" Concert.

The "village choir" concert which Judge William N. Runyon gave at Hope chapel on Washington's birthday night, was repeated at the chapel last night. It scored another success and was heard by an audience almost as large as was in evidence the first time. Judge Runyon was again in charge and the soloists and principals remained the same.

Somerset Club Meeting.

The Somerset Club will hold an important meeting in the rooms Friday night. The members will act upon the proposition to keep the organization going and broaden the scope of work or wind up its affairs.

—Advertise in The Daily Press.

SEVENTH-DAY BAPTISTS HOLD JAPANESE SOCIAL

ENTERTAINMENT OF THE WOMEN'S SOCIETY FOR CHRISTIAN WORK.

Under the auspices of the Women's Society for Christian Work of the Seventh-Day Baptist church, a Japanese social was held in the church parlors, last night. The affair was largely attended and in the opinion of those present it was the best social held at the church in a long time. The room was artistically decorated with Japanese draperies, and all those taking part wore Japanese costumes. There was a tea room, candy booth and a sale of Japanese novelties and during the evening a fine entertainment was given.

The tea room was decorated with Japanese parasols and lanterns, while a bower of wisteria made the candy table attractive. The tea room was in charge of Mrs. Frank J. Hubbard, Mrs. William H. Rogers, Mrs. M. L. Clawson, assisted by a number of young women. Mrs. Asa F. Randolph and Mrs. Orra S. Rogers were at the candy table and Mrs. L. B. Crandall and Dr. Martha R. Stillman at the novelty table.

The programme was opened with a Japanese Love Song, by Mrs. Nathan E. Lewis, accompanied on the piano by Miss Mabel Maxson, followed with an interesting paper on "Japanese Life and Customs," by Miss Ernestine C. Smith.

Probably, the feature of the entertainment was called a "Japanese Menagerie," given by a number of young women in Japanese costume. Each one represented in song various animals and fowls as follows:

Mill Mildred Greene, dog; Miss Isabelle Randolph, rooster; Miss Helen Rogers, donkey; Miss Maudella Ford, cat; Miss May Hunting, duck; Miss Celia Cottrell, pig. The songs were of the jingo style with choruses.

Another pleasing feature was a Japanese drill, cleverly executed by Miss Ida Spicer, Miss Mary St. John. Miss Matie Green, Mrs. O. B. Whitford, Miss Mildren Greene, Miss Isabelle Randolph, Miss Marie Rogers, Miss Helen Rogers, Miss Maudella Ford and Miss Mary Hunting. They were trained by Mrs. J. E. Kimball and Mrs. Nathan E. Lewis accompanied on the piano.

There were also Japanese Mother Goose rhmyes by Miss Mary Hunting, Miss Maudella Ford, Miss Celia Cottrell, Miss Beatrice Cottrell. The last number was a Japanese lullaby song by the Misses Celia and Beatrice Cottrell.

The general committee in charge comprised Mrs. J. E. Kimball and Miss Ernestine C. Smith. The decorations were arranged by Mrs. L. B. Crandall. Mrs. W. C. Hubbard was in charge of a table where kimonos and aprons were sold.

AUTHOR ADDRESSES WOMEN.

F. D. Gordon Talks On "Guidance" at the Home of Mrs. Mead.

Through the efforts of Mrs. Frederick G. Mead and Mrs. Percy Stewart, a company of fifty women were privileged to hear a delightful talk at the home of Mrs. Mead, "Sunnyside," yesterday afternoon, by F. D. Gordon, of Madison. Mr. Gordon is the author of three well known books, "Quiet Talk On Prayer," "Quiet Talk On Power" and "Quiet Talk On Service."

His talk yesterday was on the topic of "Guidance," and it proved to be exceedingly helpful. Mr. Gordon will speak again at Mrs. Mead's home on Friday afternoon, March 22. Owing to the limited accommodations it will be impossible to extend a general invitation to the public. Cards have been issued to the seating capacity of the home.

AGAINST TWO-CENT FARE BILL.

Gebhard's Measure Adversely Reported by Committee on Railroads.

Senator Gebhardt's two-cent-a-mile railroad fare bill was reported adversely by the Committee on Railroads and Canals at Trenton last night.

The bill for the extension of time of completing certain railroads caused a lively debate in the Senate. It finally passed, however, and Senators Colby and Silzer voted against it.

The Senate passed the bill increasing the appropriation for the Essex Troop's armory. The bill had already passed the House.

Gave a Lemon Party.

Miss Agnes Mahoney, of New street, gave a lemon party at her home last night in honor of Miss Margaret Eagan, of Central avenue. An excellent entertainment was furnished by Charles Currin, vocal selections; William Mahoney, piano, and James P. Lynch, violin selections. Games were also played and refreshments served.

A parlor sociable will be given at the home of Mr. and Mrs. George VanBlake tomorrow evening by the fair committee of Bethel chapel.

MADE P.S.C. TAKE WATER

Determined Newarker Compels Trolley Lords to Unbend and Capitulate.

TAKEN BACK TO NEWARK

Wrongly Transferred in City, He Stuck to Car All the Way to Plainfield and Insisted on His Rights.

Patrolman Frank Sweeney was called from his post to the car barn, West Fourth street, at 12:45 o'clock this morning, to look over a passenger who had come in on the car that had just completed its run from Newark. The trolley people said he was a suspicious character, and would like him removed.

Sweeney found the "suspicious character" sitting in the car with a determined expression on his face. He was not distrubed by the appearance of the officer. He said he was Felix Maugone, of 22 Nassau street, Newark, and he purposed remaining on the car until the P. S. C. carried him back to Newark. He had been transferred to the wrong car in Newark, through the stupidity or carelessness of P. S. C. employes, he said, and he intended to have the mistake righted, and that was all there was to it. The policeman gathered that the case was pretty much as Maugone put it. Maugone and the car crew had gotten into a dispute over the passenger's transfer, Maugone got his anger up and insisted that the P. S. C. carry him back to where his proper car could be boarded, and give him passage on it.

Sweeney could not seet that Maugone had been guilty of any disorder, and refused to interfere. The trolley men threw up their hands and surrendered to the determined Newarker. They whizzed him back to the trolley station at Watchung avenue, gave him the freedom of the last car for Newark, and he started homeward with all the honors of war and passage guaranteed.

LEHIGH RAILROAD PLANS ANOTHER BIG YARD.

New One to Be Built at South Plainfield at the Westbound Tracks.

Plans have been decided upon by the Lehigh Valley Railroad for the construction of a big yard on the westbound side of the tracks at South Plainfield. It will stretch from Park to Clinton avenues, and include something like fifty tracks. There is a small yard on the west side at present.

Details of the plans cannot be learned at South Plainfield, but the announcement that the yard is to be built is positive.

Hungarian Fatally Injured.

John Rehorchuck, a Hungarian employed as a laborer for the Lehigh Valley Railroad and residing at South Somerville, was run over by a freight train at that place last night, receiving a severe injury to the left leg and a scalp wound. He was picked up by the Black Diamond Express which follows the other train, brought to South Plainfield and was removed to Muhlenberg Hospital. It was found necessary to amputate the left leg below the knee. The man's condition is not favorable and his recovery is doubtful. He is thirty-seven years old and so far as can be learned has no relatives in this country.

Cancelled Tonight's Attraction.

Manager Counihan viewed a performance of "Queen of the Kidnappers' at Yonkers, N. Y., last night, and reached the conclusion that it was not up to the standard demanded by Plainfielders, consequently cancelled the booking for his playhouse tonight. Mr. Counihan declares that he prefers the house to remain dark than to present an attraction that would prove unsatisfactory. The management of "Queen of the Kidnappers" insisted at first that the performance be allowed to go on but the Plainfielder quickly convinced him that there was no sense in arguing.

Must Have New Licenses.

Chief of Police Kiely announced this morning that all the present licenses would expire tomorrow, and that all persons engaged in business requiring permits would be prevented from operating unless they were provided with new forms. All the licenses granted are at police headquarters, and may be obtained by application there.

Common Council Meets Tonight.

The Common Council will hold an adjourned meeting tonight to finish up the business for the month. The ordinance providing for the establishing of the grade on certain streets will be passed on third reading and other matters of more or less importance considered.

WM. C. STANBERY DEAD

Venerable Resident of Scotch Plains Dies After a Long Illness.

UNION COUNTY NATIVE

Aged Eighty-four Years—His Father Fought In Revolutionary War.

William C. Stanbery, of Scotch Plains, who was widely known in this city and throughout Union county, died at his home this afternoon at 1 o'clock. Old age was virtually the cause of his death; he was 84 years old.

Mr. Stanbery was born in Scotch Plains, on the homestead that had been in the family for generations. His people had lived in Scotch Plains since colonial times, and the name was part of Scotch Plains' history. His father was a colonel in the Revolutionary Army.

Mr. Stanbery engaged in farming, on a place at Martine avenue, Scotch Plains. He sold all but a few acres in the midst of the first big realty boom that struck the Plains and retired. He lived quietly after that, directing and managing a not inconsiderable estate. He made money steadily, and has always been accounted wealthy.

Mr. Stanbery lived and died in the house in which he was born on June 17, 1822. His father was an officer in the Continental Army. Mr. Stanbery attended school in Elizabeth. He cast his first vote in Plainfield. He was a cousin of Henry Stanbery, attorney general under President Johnson and by marriage was a relative of Chancellor Theodore Runyon, at one time Ambassador to Germany. Mr. Stanbery engaged in farming and the real estate business since 1870.

In the days when Westfield township was still unpartitioned Mr. Stanbery served as assessor for a number of terms. Later he was a town committeeman.

His health began to fail seriously about a year ago. The experience of his son, William R. Stanbery, in a fatal automobile accident and his death not long afterwards, seemed to mark the turning point between health and senile debility. He had not left the house since early last fall.

HAIL EVERETT COLBY AS NEXT GOVERNOR.

Picture of Essex Senator Shows What His Admirers Hope for Him.

A lantern slide picture of State Senator Everett Colby, shown on a screen at the annual meeting of the League for Limited Franchises and Equal Taxation, in the New Auditorium at Newark Tuesday night, inspired the cohorts of the reform element to hail their leader as "Our Next Governor." The facsimile of the Senator's countenance was kept before the gathering for more than a minute, and was the means of eliciting numerous shouts, indicating the admiration with which the crowd regarded Mr. Colby. The pictures of many of the reform leaders were shown, as were some cartoons that have been published in the Newark News.

It took the league exactly twenty-five minutes to reorganize and elect officers. Every one of the retiring officers was chosen for another term, with the exception of Jerome T. Congleton, of the Eleventh Ward, who declined to serve again as corresponding secretary. Following are the selections:

Chairman, Gardner Colby; first vice-president, Lathrop Anderson; second vice-president, William Mungle; third vice-president, R. Arthur Heller; treasurer, Alexander M. Linnett; recording secretary, John S. Gibson; corresponding secretary, Captain Andrew B. Byram; executive committee, Senator Colby, chairman; Sheriff Frank H. Sommer, Alderman William P. Martin, County Register Edward S. Perry, William Fellowes Morgan, Judge Benjamin F. Jones, Colonel Harry A. Potter, William Riker, George Virtue, Gaetano M. Belfatto, Harrison VanDuyne, former Congressman William H. Wiley, Charles D. Cleveland and former Assemblymen Philip C. Walsh, Austen Colgate, Henry C. Hines, Gustav W. Roeber, Russell M. Everett, Gustavus F. Sommer and George F. Serbe.

U. S. Consul Expelled.

Panama, March 14.—Private advices indicate that W. L. Merry, United States Minister, was expelled from Nicaragua by President Zelaya. Nicagagua has seized a consignment of rifles at Corinto which had been shipped to San Salvador for the use of Honduras. J. W. Lee, Minister to Guatemala and Honduras, was aboard the ship at the time of the seizure.

Benares, the sacred city of India, is visited annually by nearly two million pilgrims.

BAKER PLAYS DETECTIVE

And Does It Well, Capturing His Quarry Like a Sleuth.

NABS A FLIM-FLAMMER

Flashy Young Man Who Got $5 From George Voehl's Clerk Must Face the Grand Jury.

Through energetic detective work by George Voehl, a young man suspected of being a flim-flam grafter, who describes himself as James Davis, of Chicago, was arrested last night, after he had secured $5 from Miss Townsend, a clerk in Voehl's bakery on West Front street.

Davis, well dressed and of prosperous, if flashy, appearance, went in Voehl's store shortly after 6 o'clock, with a companion. He bought ten cents worth of cream puffs and handed Miss Townsend a $10 bill. She took four $1 bills from the cash register and then discovering she did not have change enough, called Mr. Voehl and got two $5 bills from him. The change was handed over, but Davis' companion suddenly discovered he had the price of the puffs handy and he told Davis to get his $10 bill back. The note was handed back and the pair left the store. Then Miss Townsend discovered that she was $5 short. Mr. Voehl had had a good look at Davis and his friend, and he started out as a sleuth at once.

He watched two outgoing trains without seeing a sign of the pair, started back along North avenue toward Park, and saw the two coming out of Louis Skelly's stationery store. He followed them, and saw Davis go into Timbo's restaurant, leaving his companion outside. Voehl went into the resaurant, and heard Davis ask to have $10 in small bills exchanged for a single note. Voehl afterwards learned that the pair had had a $10 bill changed in Skelly's.

Voehl secured Mr. Timbo's assistance, and took Davis into custody. Davis wanted to square things, and offered to pay over $5 without question, but the amateur sleuth refused to compound the alleged crime. He notified police headquarters, and Patrolman McDonald took Davis to the station house. His companion disappeared.

In court this morning, Davis acknowledged that he got $5 too much from Miss Townsend, and wanted to know why he couldn't settle the difficulty by repaying the amount. He seemed pained when Mr. Voehl insisted on pressing the charge. He was held for the grand jury in $200 bail. The police believe he and his companion are professional swindlers of extended experience.

CHARGED WITH MURDER.

Kruger Who Killed Wife and Tried Suicide Taken from Hospital.

William Krueger, who shot and killed his wife at their home, No. 247 Hawthorne avenue, Newark, on February 19, and also shot Mrs. Sabina Boise, a neighbor, and then tried to end his life by shooting himself and cutting his wrists, was taken from St. Barnabas' Hospital, where he had since been confined, and arraigned on a formal charge of murder yesterday.

Krueger has fully recovered from the effects of his wounds, and appeared to be little concerned as to his fate. He said he thought he would get no more than two years for his deed. He was sent to jail await the action of the grand jury. Krueger, it is alleged, was enraged at his wife, because that he learned that the woman was endeavoring to get a separation from him.

"GOVERNOR'S BILL" PASSED.

Its Purpose Is to Establish Home for Curable Consumptives.

Trenton, March 14.—The bill known as the "Governor's bill," providing for the regulation of the reception of inmates at the sanatorium at Glen Gardner, passed the House of Assembly unanimously yesterday.

The purpose of the bill is to establish a home for curable tuberculosis patients, who can be instructed in fighting the disease, so that they may go out to establish colonies for the purpose of affording relief to consumptives. Senator Joseph S. Frelinghuysen introduced a similar bill in the upper House.

Amends Civil Service Bills.

Amendments to Senator Colby's Civil Service bill were presented in the Senate yesterday by Senator Hillery and ordered printed. The amendments make the bill applicable to the State government and to counties and cities of the first class and eliminates school teachers and laborers from its provisions.

—For the best results try a Press Want ad.

GRAND JURY CENSURES P. R. R. FOR CROSSING

CONDITIONS AT STELTON HELD TO BE RESPONSIBLE FOR DEATH OF DUNNS.

The Grand Jury of Middlesex county, yesterday, brought in a presentment censuring the Pennsylvania Railroad for the dangerous condition of its grade crossing at Stelton, where Mr. and Mrs. Isaac Dunn were killed on the night of December 18, when returning from prayer-meeting.

The Grand Jury says the railroad merits severe condemnation for the inadequate protection it gives to the public at this crossing; it believes two flagmen should be on duty there day and night, and gates erected to be operated by a man from a tower who has a full view of the tracks. The jury says it is its firm conviction that the dangers will not be eliminated until the crossing is abolished by depression of the roadway or putting up an overhead bridge.

The people of Stelton have been protesting against the crossing for years. A number of fatalities have occurred there, and it is claimed that practically all of them would have been prevented by proper safeguards. A movement was recently organized to compel the railroad to change conditions, and the grand jury's presentment is expected to give it impetus sufficient to make it successful.

YALE CLUB ANNUAL.

Plainfield Alumni Banquet at Casino Tomorrow Night.

The executive committee of the Plainfield Yale Club met at the home of the president, Thomas M. Day, last night, and completed final arrangements for the annual dinner to be held at the Casino, tomorrow night. The committee considers it fortunate that it has been able to secure President Arthur T. Hadley, of Yale, as the principal speaker for the occasion, and his presence will be of special interest to every Yale man, who will no doubt give him a rousing welcome to Plainfield.

D. W. Richards, of Orange, a brother of Rev. Dr. W. F. Richards, formerly of the Crescent Avenue Presbyterian church, will also be present and speak for the Essex County Alumni Association, while Mayor Charles J. Fisk will speak for the city.

It is expected that every Yale man in Plainfield will attend the dinner, and those who have not signified their intention of doing so are requested to communicate with L. A. Williams, Jr., of 48 Albert street. In addition to the speeches there will be plenty of good music to enliven the old college spirit.

Bill of Local Interest.

In the State Senate, Senator Frelinghuysen introduced a bill which places all cities and municipalities under the law of June 8, 1906, entitled "An act to enable any city in this State, other than cities of the first class, to construct, purchase or otherwise acquire water works for the purpose of supplying pure and wholesome water for public and private use in said city or in adjoining municipalities, and providing for the maintenance of the same."

Adding to Track Team.

Two new men have been added to the track team of the Y. M. C. A. for the meet against the Hudson City association Saturday night. They are Carl Steiner, who is a high jump possibility, and Harry Viebrock, potato racer. There is talk of bringing Arthur Denton, who is a star Brown athlete, home f or the State meet at Paterson. He would strengthen the team a lot.

Time to Buy Railroad Stocks.

W. deLa R. Anderson, manager for Mills Bro. & Co., brokers on Park avenue, reports an exceptional opportunity to purchase gilt-edged railroad and other stocks at low prices for investment. He believes that the plan to have Federal control of railroads will be of great benefit to the country and will always insure a substantial price for securities.

John P. VanHorn Injured.

John P. VanHorn, of Somerset street, employed as a machinist at the Pond Tool Works, received a painful injury yesterday morning, a piece of steel flying from a machine and striking him over the left eye. Dr. J. Hervey Buchanan was obliged to take four stitches to close the wound.

Drunk Released.

James Saunders, who describes himself as a blacksmith's helper and a boilermaker, was arrested at the North Avenue station, last night, for helpless drunkenness. He promised to leave town, and sentence was suspended.

Miss Harper's Funeral.

The funeral of Miss Elizabeth Harper, who died yesterday morning after a long illness, will be held at the home of her parents, Mr. and Mrs. Samuel Harper, of South avenue, Saturday afternoon at 3 o'clock.

COUNCILMEN DECIDE ON PERMANENT PAVEMENTS

Vitrified Brick to Be Laid Throughout the Business Section of the City.

IT WILL COST $65,000

Councilmanic Street Committee Comes to a Decision and Chairman Ginna Will Present Ordinance at Next Meeting.

After much mature discussion, the Councilmanic committee on streets has decided to recommend to the Common Council that permanent pavements be laid in the business section of the city without further delay. The action was taken at a meeting of the committee a few nights ago and Chairman Daniel F. Ginna will bring the matter up at the next regular meeting of the city fathers in April.

The estimated cost of the improvement is $65,000, this figure having been arrived at from prices furnished by pavements contractors. For the price named, the committee will be able to lay a vitrified brick pavement. It was the consensus of opinion among the members that brick would be preferable to Belgian block or prepared wood block. Vitrified brick has been put to a test here, having been used on a short strip on that section of Watchung avenue, near North avenue, which the city authorities permit the P. S. C. to use as a trolley depot.

The section to be improved includes the thoroughfares between Watchung avenue and Central avenue and Front street and Fourth street. The entire strip on Front street between Watchung avenue and Central will be laid with brick as will the section on Second street between Watchung avenue and Madison avenue. Park avenue from Front to Fourth and Watchung avenue from Front to Fourth will also be done in like fashion. North avenue will not be touched for it is considered that that thoroughfare is in pretty fair condition.

There is one obstacle in the way of bringing about the desired improvement at once. The Common Council cannot legally, it is said, float bonds, bearing a higher rate of interest than four per cent. As money is tight at present much higher rates of interest are demanded by investors and it is said that it would be well nigh impossible to float the necessary bonds at four per cent. For this reason, Corporation Counsel Craig A. Marsh has been asked to solve the dilemma and it is probable that by the time of the next meeting of the city fathers, all difficulty will be removed.

An Evening With Robert Burns.

Admirers of Robert Burns will have an opportunity tomorrow evening to listen to a lecture on the Scottish poet to be delivered by the Rev. William A. Smith, of Groton, N. Y. Mr. Smith, who is a Scotchman, himself, has made a creditable name for himself as a lecturer, being best known in his home State. He is thoroughly familiar with his subject and his interpretation of the Scottish dialect is said to be perfect. The lecture will be given in Hope chapel. The musical programme will be furnished by the Plainfield High School Glee Club. The proceeds will go to the organ fund.

Didn't Like His Cell.

Patrick Nugent, of 926 West Third street, arrested yesterday for helpless drunkenness, was loaded with grievances when he faced Judge Runyon in the city court this morning. He complained, after sentence had been suspended, that he couldn't get his overcoat or a drink of water in his cell yesterday afternoon. He said his cell was an icebox and not fit for a dog. He was told he had brain storms and was chased away.

Reception March 21.

The date of the reception to be given Rev. Dr. and Mrs. J. A. Chambliss, by the church and congregation of the First Baptist church, will be Thursday night, March 21, instead of Tuesday, March 26. The reception will be held in the lecture room of the church.

—Neuman Brothers' store is headquarters for high grade butter and strictly fresh eggs. The price in either instance has been reduced in the past few days.

Watch next week's papers for our Millinery Opening Announcement, direction of Miss E. Flanagan, assisted by Miss J. Menard.

A. E. FORCE & CO.

"The White Store"

We close daily at 5 p. m.—Saturdays excepted

We give S. & H. Green Trading Stamps

Interesting news also awaits you from the Ladies' Coat and Suit Department. A superb showing of Fine Ready-to-Wear Garments.

A Batch of Interesting Specials for Saturday's Selling

Read Every Item Carefully for it Means a Decided Saving on Your Purchases

Ladies' Skirts

Saturday night from 7 to 10 o'clock we will offer the most remarkable bargain in fine White Skirts, deep flounce, cluster tucks with wide embroidery or heavy deep lace with 2 rows of lace insertion and edge to match; worth $1.25; Saturday night only.. .79

Ladies' Hosiery

Ladies Black Cotton Hose, split sole, fast colors, all sizes; Saturday night, from 7 to 10 o'clock, for, pair ..... .19

Value 35c.

Dress Skirts

Black and Navy Dress Skirts, a sample lot; handsomely tailored with pleates; value $5.00; Saturday only we sell them for.. $2.00

Exceptional Basement Values

25c Sleeve Boards, strongly made and well padded. Saturday morning from 10 to 12, for..... .15

All day Specials (Saturday).

15c Wire Sink Strainers..... for 9

25c Rebecca at the Well Tea Pots..... for ..... .15

8 Bars extra fine Laundry Soap..... for ..... .25

1 quart best quality Hartshorn Ammonia, 15c value, for 8

Men's Half Hose

50 dozen Men's Fancy Embroidered Lisle Half Hose, slightly imperfect, but so very slight as to be almost invisible; these are worth regularly 50c a pair; Saturday, pair ..... .25

Odds and Ends in Men's Underwear

Balance of all odds and ends, Fleece Lined Underwear and Sweaters; values up to $1.00; Saturday to close them ..... .29

Lithograph Pillow Tops

In a big variety of new spring designs; 25c val. Saturday night, from 7 till 10 o'clock, for..... .18

Flannelette

Our entire line of 12½c and 15c qualities will be put on sale on bargain counters Saturday at the uniform price of, yard..... .6

Velvetta

Suitable for Dressing Jackets, Kimonas and Bath Robes; our full line of these fine goods, excellent designs, in the 15c and 17c grades, will be on sale on bargain tables, at, yard ..... .10

9x12 Rugs

Smith Axminster Rugs in Oriental and floral designs; new spring patterns; values $22.50; special for Saturday..... $19.98

Bleached Twilled Toweling

Heavy and strongly made; the regular 8c value; Saturday (only 10 yards to a customer).... .4½

SCHEERER & CROWN

74 and 76 Market St., Newark, N. J.

The most liberal credit house on earth. Prices always one-third lower than others ask for similar quality.

NO DEPOSIT REQUIRED

WE FURNISH A 3-ROOM FLAT COMPLETE FOR $75.00

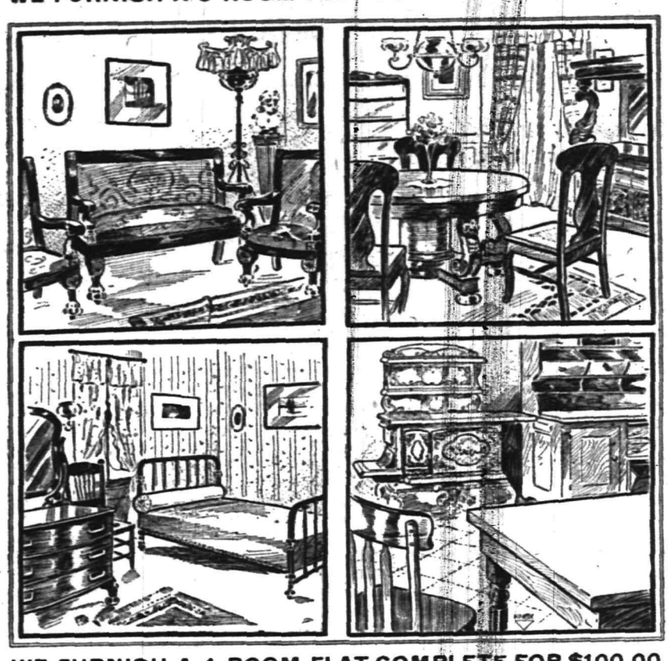

WE FURNISH A 4-ROOM FLAT COMPLETE FOR $100.00

A postal card will bring our salesman to your home to take your order on the following terms of credit:

For Furnishings of 1 Room, no deposit, Payments 50c weekly;
For Furnishings of 2 Rooms, no deposit, Payments $1.00 weekly;
For Furnishings of 3 Rooms, no deposit, Payments $1.50 weekly;
For Furnishings of 4 Rooms, no deposit, Payments $2.00 weekly.

Carfares Allowed when Purchases are Made at the Store

THE DAILY PRESS may be obtained from the following Newsdealers and Agents. 10c. a week.

CITY.

Union News Co. .....R. R. Station
J. M. Harper .....411 Park Ave.
E. A. Laing .....149 W. Front St.
A. D. Mallinson..Fourth and Liberty Sts.
Trolley Waiting Room....Watchung Ave.
M. Estil .....111 Park Ave.
Debele & Stahl .....112 Somerset St.
Blaney & Son .....231 Watchung Ave.
T. A. Garthwaite .....212 Watchung Ave.
A. Anderson..West Third St. and Lee Pl.
John Mottley.Cor. E. 3d & Richmond Sts.

SUBURBAN.

Dunellen ..... B. Siriski
New Market ..... R. Burdick
Bound Brook .....Union News Co.
Bound Brook....D. M. Ross, Trolley Sta.
Somerville ..... Jacob Gernert
Westfield ....C. F. Wittke, A. E. Snyder
Westfield ..... J. W. Wall
Scotch Plains ..... Chas. Elliott
South Plainfield ..... Patrick McDonough
Fanwood ..... Chas. Elliott
Netherwood ..... Blaney & Son

NEWS IN THE SUBURBS.

PLAINS AND FANWOOD.

Leith McInness, who purchased the Central Hotel property of Township Clerk Edward L. Hand two years ago, has sold the business to Ferdinand Schmidt, who has been employed at the hotel for several years as manager. Mr. McInness has not decided upon his plans for the future. The new proprietor intends making a number of changes about the place and with his experience will no doubt make the venture a success.

Thomas Walsh, who has held a responsible position for a number of years with the Lipton Tea Co., of New York, has been obliged to resign his position on account of ill-health.

"What Happened to Jones," at the New Plainfield theatre last night, pleased a number of the local amusement lovers.

Mr. and Mrs. Adam Muff, of New York, who are to manage "Willie" Deegan's hotel, have taken possession.

The children of Mr. and Mrs. Arlington Drake, who have been afflicted with whooping cough, are improving.

The annual school meeting will be held Tuesday night in the assembly room of the school.

Mr. and Mrs. William Hull have returned from a visit with relatives at Potterville.

Mrs. George L. Dunn has returned from a visit with friends in Newark.

STIRLING.

The annual meeting of the legal voters of Passaic Township for the election of three members of the Board of Education will be held at the Long Hill schoolhouse Tuesday afternoon at 2 p. m. Expenses for the year to be voted on are as follows: Fuel, $350; books and supplies, $350; repairs, $300; clerk's salary, $75; teachers' salaries and incidentals, $2,925. The following questions will also be submitted at the meeting: Purchase of land for school purposes, building and repairing schoolhouses and manual training.

The Athletic Club of this town will hold a dance in the Maennerchor Hall Saturday night for the benefit of the baseball team. The committee of arrangements is as follows: Frank Murphy, president; Charles Lewis, secretary and treasurer; Joseph Simit, Paul Theivon, Eugene Renz, Jr., floor manager, and Joseph Mayjian, assistant floor manager.

Miss Carrie Swenson, of Minnesota, who had been spending a month here with Mrs. Daniel Swenson and family, of Warren street, and who recently left here to visit friends in Arlington, left there Wednesday for her home.

Ermosh Mayjian, of College Point, N. Y., is spending a few weeks here with his parents, Mr. and Mrs. Elias Mayjian, of Elm street.

Mrs. Jacob Bahooshian, of Elm street, returned home recently after a visit to friends in Summit.

Peter, John and Miss Nellie Nelson, of this place, spent Wednesday with friends in New York.

Fred Richter, of Main street, is suffering from the mumps.

BOUND BROOK.

Mrs. William Perrina, her niece, Mrs. John Rupert, and daughter, Miss Grace Rupert, of Highland Park, and Mrs. Nordone Bedford, of New Brunswick, were entertained Wednesday at the home of Mrs. Emma Smith at Second street and Mountain avenue, Bound Brook.

The cantata, entitled "The Water Fairie," that was to have been held in the Methodist Episcopal church of Bound Brook Wednesday night, has been postponed until Tuesday night, March 19.

Mr. and Mrs. Henry Bonham recently entertained William Taylor, of Whitehouse, and James Taylor, of Plainfield, at their home in John street, Bound Brook.

Lester Veerhoff, of Brooklyn, was recently entertained at the home of his parents, Mr. and Mrs. John Veerhoff, in Clinton street, South Bound Brook.

Mr. and Mrs. John D. Giles, of South Bound Brook, have been entertaining Miss Clara Moore, of East Orange, at their home in Washington street.

Henry Crusen, of Hoboken, was recently entertained at the home of Mr. and Mrs. John H. Staats in Main street, South Bound Brook.

J. S. Teeter, who has been visiting relatives in South Bound Brook, has returned to his home in Jersey City.

Andrew J. Cook, of Bound Brook, is visiting relatives at Freehold and vicinity.

CRANFORD.

An audit company has been analyzing the various township accounts for the past three weeks, and has nearly completed the work. The results thus far show that the township owes the township clerk $9. Three years ago a similar investigation was made by a certified accountaint, with the result showing the township owed its treasurer $1.25. The cost of the audit was $500.

Plans for a stable containing four stalls for horses to draw the fire apparatus, to be built as an addition to the firehouse, have been submitted to the fire commissioners for adoption. The cost is $1,000.

The annual school election will be held in Grant schoolhouse next Tuesday night at 8 o'clock. Three trustees will be chosen and appropriations will be voted upon.

Cranford Council, Royal Arcanum, gave a minstrel show last night in the opera house.

WESTFIELD.

Overseer of Roads Winters, of Westfield, Wednesday removed eight inches of snow and ice from the roadway under the Westfield avenue bridge. Several horses had fallen under the bridge and the teamsters complained of it.

Mrs. James H. Townley, of Westfield, is at Washington, Ill., attending the funeral of her mother, Mrs. Catherine Alvord. Mrs. Alvord was known in Westfield, where she was a frequent visitor.

On her way home from church Sunday Mrs. J. J. Savitz, wife of Professor Savitz, principal of Westfield schools, slipped on a piece of ice on the sidewalk and broke her right leg.

Rev. J. R. Atkinson, of Elizabeth, conducted service in St. Paul's Episcopal church last night.

WARREN COUNTY.

Owing to the conditions exacted by State Superintendent Hutchinson, it is doubtful if the macadam road from Rocksburg to Phillipsburg will be built this year, as planned by the Board of Freeholders. The superintendent calls for certain grades, which may make the cost about $11,000 per mile. The State pays only one-third the amount, and it is claimed that the county can build the road according to its own plans at a cost that will be less than the two-thirds share if built by State aid.

Eighty deer have been shipped from C. C. Worthington's deer park in Pahaquarry Township. The State of Pennsylvania was the purchaser. Forty deer were also ordered by the State of New Jersey.

Michael and Murt Dowling, of Stewartsville, attended the funeral services of their brother, John Dowling, at Phillipsburg yesterday.

John Pittenger, of Easton, Pa., has purchased the Samuel Petty farm, near Stewartsville, and will take possession next week.

Mrs. Joseph Siney, of Columbia, fell recently and broke two of her ribs.

Mrs. J. M. Mackey, of Harmony, is critically ill.

HUNTERDON COUNTY.

By the will of Eli Apgar, of Glen Gardner, the Spruce Run Lutheran church receives $500. The balance of his estate goes to his widow and daughter, the latter's mother being her guardian.

Mrs. Lydia Everitt, of Jutland, has been spending a few days with her daughter, Mrs. Henry Fox, at Greenwich Church, Warren county.

Elmer Harris has moved from Scranton, Pa., to the Charles Weller farm, near Jutland, which he recently purchased.

Mrs. Sarah J. Edmonds, of Bayonne, is visiting her sister, Mrs. Jethro German, at Hampton Junction.

Mrs. E. W. Rush, of Glen Gardner, is visiting her mother, Mrs. Elizabeth Opdyke, at Brass Castle.

The B. B. E. S. C., of Mt. Pleasant, will meet at the home of Mrs. Harry C. Prugh today.

RARITAN.

Rev. Lynn Armstrong, of Brooklyn, has been a guest at the home of Mrs. James Birdsall, near Raritan.

Miss Edna Nixon has returned from Newark, where she had been visiting friends.

Mrs. S. L. Wyckoff, of Roycefield, is a guest of friends at Middlebush.

Rev. J. J. Zimmer is staying at Lakewood for a short time.

SOMERVILLE.

The Misses Vanderveer, of South street, entertained the teachers of the High School and the public school of Bound Brook on Monday evening with a mock auction.

Miss Kissam, who had been spending part of the winter with Mrs. Samuel Parry in East Somerville, has gone to Washington.

Miss Emma Porter, of West Cliff, spent Wednesday with friends in Newark.

Miss Frances Gaston, of High street, is visiting relatives in Washington.

ROSELLE PARK.

Mr. and Mrs. C. H. Kenyon, of South Glens Falls, N. Y., are spending a few days at the home of Joseph D. Lowden, Jr., in Westfield avenue. Mr. and Mrs. Kenyon have just returned from a tour of the South.

Helen Chambers, the little daughter of Mr. and Mrs. C. W. Chambers, of Westfield avenue, who has been ill for some time, is daily improving.

Mrs. Stanton, of Warren avenue, is entertaining Mrs. Henry S. Morgan and daughter, Ida May, of Carbondale, Pa.

Clarence Titus has resigned as superintendent of the Wesley Sunday-school.

Henry Bangart, of Grant avenue, is confined to his home with illness.

Clarence Stevens, of Colonial road, is suffering from an attack of grip.

BASKING RIDGE.

An entertainment, entitled "Hick'ry Farm," will be presented this evening in Dayton's Hall, under the auspices of the Basking Ridge Literary Society for the benefit of Bishop Janes' Methodist Episcopal church. The doors will open at 7:30. The cast of characters will be as follows: Ezekiel Fortune, a New England farmer, William Tunis; Uriah Skinner, a miser, Henry Wiedenhaupt; Gilbert Darkwood, handsome and unscrupulous, W. B. Craig; Jack Nelson, Leon Harmer; Lawrence McKeegan, an alderman from the city, W. A. Richardson; Detective Rankin, Lee Craig; two constables, Thomas Ramsdale and Fred Weyman; Jessie Fortune, pretty and unsophisticated, Miss Anna Sanders; Mrs. Priscilla Dodge, a susceptible widow, Miss Lucie Anderson.

The Shakespeare Club will meet this evening with Miss S. Ella De Coster at her home on the Morristown road.

Miss Anna and George P. Woods, of Jersey City, were recent visitors at their parents' home at Liberty Corner.

Mrs. Charles B. Condit, of Liberty Corner, is visiting relatives in Orange for a few days this week.

Miss Lulu M. Acken, of Plainfield, visited recently her parents at their home at Liberty Corner.

NORTH BRANCH.

Jacob W. Van Liew, seventy years old, who is in the State Hospital in Trenton, has been adjudged incapable of taking care of his property by a commission appointed to inquire into his sanity, at the request of his son, Dennis Van Liew, of Neshanic. A guardian will be appointed.

Mr. and Mrs. Rynear Gulick and son and Mr. and Mrs. Charles S. Phillips, of South Branch, went to Raritan the other night to attend a party in honor of the seventy-third anniversary of the birth of Mrs. Peter Gulick.

William Conover, of Somerville, has been spending a few days as a guest of his parents, Mr. and Mrs. J. J. Conover.

Mrs. George Straithie has returned to Plainfield, after a visit to her mother, Mrs. Matilda Higgins, at South Branch.

Rev. C. H. Hergie, of New Brunswick, will preach as a candidate in the Reformed church in this place next Sunday.

J. Bradfard Opie, of Neshanic Station, has been elected secretary of the Somerset County Board of Education.

The Woman's Missionary Society of South Branch is arranging to hold a sociable next week in the chapel.

The school election for Branchburg Township will be held at South Branch next Tuesday afternoon.

Henry Rupert, of Pelham, N. Y., has been visiting at the home of J. C. Thatcher, near Neshanic.

Mrs. Ralph Van Pelt has been spending a week with her son, Ralph Van Pelt, in New York.

Mr. and Mrs. J. C. Stryker have been entertaining their son, John Stryker, of New York.

A dance will be held tomorrow evening at the home of Harry Doyle, near Neshanic Station.

Mrs. Orman Hurt has returned home from a visit to friends in Warwick, N. Y.

Rev. and Mrs. C. H. Schneegas, of Codington avenue, are receiving congratulations over the arrival of a son.

Mrs. C. C. Burke, Sr., of Ravine road, who has been seriously ill during the past three months, remains about the same.

PIANOS, ORGANS, PLAYER-PIANOS

—AND—

Cabinet Self-Players

The most complete and varied stock to be found anywhere.

The Incomparable

MATHUSHEK & SON

Patent Parlor Gem Baby Grand —a perfect instrument in every respect.

M. & S. Patent Duplex Sounding Board Uprights in famous sizes and woods.

M. & S. Full round tone Small Uprights for limited space in Mahogany, Oak, Walnut or Mission Oak.

The celebrated Jacob Brothers' Uprights in all styles and woods.

Lawson & Erhardt new Uprights at prices and terms to meet any requirement.

The Sohmer Upright with interior Cecilian.
The Farrand Upright with interior Cecilian.
The Cecilian Player Piano.

The Apollo Concert Grand Upright, playing all 88 notes.
The Apollo Grand Upright, playing 82 notes.
Apollo Cabinet Self-Players with same ranges.
The Cecilian Cabinet Self-Players.

Used Steinway & Sons Uprights and Squares, Kranich & Bach and James & Holmstrom Baby Grands. A fine assortment of other makes. Used Uprights and Squares — too numerous to mention.

All these used Instruments have been taken in exchange, put into proper condition and are offered at attractively low Prices and Terms.

We include several slightly used Uprights of our own manufacture, returned from rent—all sizes.

310 West Front Street
PLAINFIELD, N. J.
'Phone 910-J

EXCHANGING, RENTING, TUNING, REPAIRING.

OPEN SATURDAY EVENINGS

The Rayo Lamp

Cannot be equalled for its bright and steady light, simple construction and absolute safety. Equipped with latest improved burner. Made of brass throughout and nickel plated. Every lamp warranted. Write to nearest agency if not at your dealer's.

STANDARD OIL COMPANY.

F. Hollingsworth
ARCHITECT.

The Suburban House a Specialty.

22 Forest Ave., Cranford, N. J.
3 5 1m

MARCHANT BROS.,

PLAINFIELD MILK AND CREAM CO.

PASTEURIZED MILK

8c per quart.

191 North Ave., Plainfield.

Telephone 840.

"Our Wagons Everywhere"

"Ready to Serve You."

Opening of the New

SPRING MILLINERY.

Grand showing of the New Spring Millinery on March 12th, 13th, 14th and 15th. On these days we invite the public to inspect our new millinery under the direction of Miss Kittie Daly. Only the newest and most up-to-date styles shown.

WOMEN'S SPRING SUITS AND JACKETS.

Our new line of Suits and Jackets are ready for inspection. Our styles are the newest and most up-to-date only.

$12.50—Our new line of suits in black, brown, navy blue and fancy checks and plaids are the best value ever offered for the money and would be good value at $15.98.

$5.00—Women's Spring Jackets, the best value ever offered for the money, cut in the newest styles and really worth $7.98.

I. H. BOEHM

109-111-113 W. FRONT ST., 126 PARK AVE. Tel. 688-J

207 BROAD ST. ELIZABETH LOAN Co. 207 BROAD ST.

Reliable Money Lenders

IF YOU BORROW

$10 Pay us 65c per week or $2.70 per month.
$15 Pay us 85c per week or $3.35 per month.
$25 Pay us $1.15 per week or $4.65 per month.
$40 Pay us $1.50 per week or $6.10 per month.
$50 Pay us $1.75 per week or $7.55 per month.

We give you a written statement showing the exact cost of a loan, also the exact discount we allow every month the loan is paid before the contract time. You will find us always willing to give you facts at our office. If you cannot call, write or 'phone us, and our confidential agent will call and give you full particulars.

The possession of household goods, piano, organ, horses and wagons are sufficient evidence of your ability to pay.

ELIZABETH LOAN COMPANY.

Room 24, Hersh Bldg. N. Y. & N. J. Tel. 778-R. Elizabeth, N. J.

GET IN LINE FOR YOUR

Easter Suit, Top Coat and Furnishings.

Our Spring Styles have arrived and are ready for your inspection. New shapes in Hats.

CLOTHING TO ORDER.

Werner Clothing House,

206 W. FRONT STREET.

Advertise in The Daily Press.

GOTHAM'S AMUSEMENTS

Miss Frances Starr makes a wonderful appeal to women in her delightful impersonation of Juanita, the Spanish-American maiden in "The Rose of Rancho." No other actress in New York today is drawing so largely upon the fashionable public. The Belasco theatre every night is crowded with an audience which can only be compared with the brilliant gathering at a gala performance of grand opera at the Metropolitan and Manhattan opera houses. It is her dainty youthfulness and sprightly coquettry in the poetic scenes of the Belasco-Tully play that account for the success of the brilliant little artist, especially with the gentler sex. This is notably true at the Saturday matinees, when the overflow is large enough to fill another theatre of the same capacity. Miss Starr has demonstrated that she is not an accident, for in the manifestation of the many moods that make up the complex character of the girlish heroine she has no rival in the United States, added to which she sings and dances with the utmost grace and delicacy. She has become a Broadway favorite in everything that the term implies, and her success is another triumph for the artistic discernment of Belasco in picking her out of a multitude of ambitious actresses.

There was a great scrambling of mermaids in the water tank of the New York Hippodrome one afternoon last week, when Nero, one of the trained seals, slipped from its cage in the wings and flopped over into the water before any one could get to it. Nero was confined with the other seals behind the proscenium arch, and after his act in the ring, his cage was not securely fastened. During the water scene he caught sight of the tank and dived in with a splash. King Neptune was just coming to the surface in his chariot when the seal made his appearance, and there was a great splashing of mermaids, as they tried to get out of the water. Nero dived repeatedly and seemed to enjoy the excitement caused by his unexpteced advent. Miss Marie Louise Gibbon hesitated as long as she could before stepping into the boat that carried her down near th seal, but finally she mustered up courage enough, took a long breath and went into the water. Some of the fishermen tried to scare the seal away from the mermaids by splashing water. As soon as the curtain shuto ff the view from the audience, a dozen excited mermaids were helped from the water tank in a highly nervous condition, and Captain Webb, with the assistance of several stage hands, caught the seal and returned it to its cage.

Daniel Frohman takes pleasure in announcing a return engagement of the popular lecturer and traveler, Burton Holmes, to the Lyceum theatre, New York, for two parallel courses of his finely illustrated travelogues or "Travel-Talks," course A to be given on five successive Sunday evenings, beginning March 24, and course B to be given on five successive Monday afternoons, beginning March 25, the evenings at 8:30 and the afternoons at 3 o'clock. The series is to be different in subjects from that given at the Lyceum last fall, the topics being announced in the following order, each to be given twice: "Japan, the Cities and the Country;" "Port Arthur, the Siege and Surrender;" "Ireland, the Beautiful;" "Switzerland, from the Engadine to the Matterhorn," and "Vesuvius-Naples." All of these will be finely illustrated with magnificently colored still pictures and a profusion of motion-pictures, all of which, with the exception of those shown in the Port Arthur lecture, being Mr. Holmes' own taking. The Port Arthur lecture is illustrated with pictures taken on the spot by well known war photographers who were personally attached to Nogi's or Kuropatkin's headquarters. The sale of seats for the courses begins Monday, March 18.

PERSONAL.

Miss Cora Laire, of Truell Inn, has returned from a visit with friends at Bound Brook.

Miss Katherine Meekin, of New York, has been spending several days with friends in town.

Mrs. Peter VanFleet, of Liberty street, who has been detained at home by illness, has recovered.

Jacob Gaub, of Dobbs Ferry, N. Y., who has been visiting his mother on Duer street, has returned home.

Mr. and Mrs. Nathan M. Samuels and son, of Somerville, who have been visiting relatives in town, have returned home.

Miss Florence White, of North Plainfield, who has been spending several days at Holmdel, will return home on Saturday.

Mrs. Preston B. Goodfellow, of Netherwood avenue, is very low with pneumonia and the members of the family have been summoned home.

Fred Armstrong, of Duer street, has recovered from a severe illness, and expects to return to his position soon with the Ingersoll-Rand Company.

Miss Adele Ohl, has returned from a horseback ride to Stamford, Conn. She left Plainfield last Thursday on one of her thoroughbreds, and returned with a colt which she bought at Stamford. The trip of sixty miles was made in good time and without any mishaps.

SHAD SHAD SHAD

FRESH FISH and OYSTERS

That is what we handle. We have every variety of Fresh Fish in season arrive daily. Most up-to-date and best equipped Sea Food Market in the State.

IVAMY'S

Successor to Rogers & Co.

126 West Second Street — Next to New Theatre

Telephones 140 and 503

A Clearance Sale.

WINSLOW ICE SKATES
HEATING STOVES
25 Per Cent. Discount.

on all Ice Skates now in stock. We still have a good assortment of Club and Hockeys.

Spalding Hockey Sticks, regular 25c, special.....20c
Spalding Hockey Pucks, regular 25c, special.....20c

10 PER CENT. REDUCTION

on the remaining stock of Heating Stoves.

Our Housefurnishing and Hardware departments are as complete as usual.

If you cannot find what you want elsewhere—Come to Griffen's.

Tinning and Plumbing a specialty.

A. M. Griffen, 119-123 East Front Street. Tel. 6-J.

Skirts

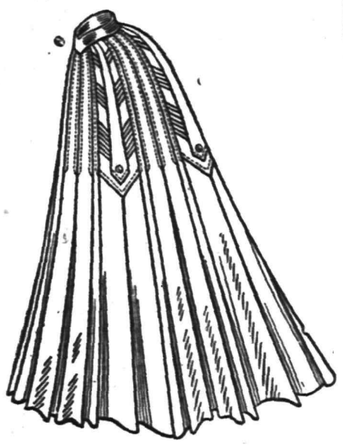

Sample Skirts made from the very highest grade chiffon, panamas, broadcloths and mixtures, scarcely two alike, but all the very latest spring models. Values positively from $4 to $6, choice while they last at

2.98.

The Paris

R. W. BARNES.

217 PARK AVE. 'PHONE 344-L.

A large variety of Pickles, Sauer Kraut, Pickled Lamos Tongue, Pigs Feet, Home-made Potatoe Salad, Baked Beans and Crullers; new Honey, Mince Meat, Boiled Ham, Corned Beef, Smoked Salmon, Imported and Domestic Cheeses. Flemington Sausage.

Hawes' Spring Styles are in!

JAMES R. BLAIR

"Town Toggery Shop."

HARRY K. LISTER

161 North Avenue, opposite Depot

Victor and Edison Talking Machines, Red Seal Records, Edison Gold Moulded Record.

BROKAW'S CREAMERY

No need to complain of getting poor butter or cream—go to Brokaw's and get his own make, which is always fresh and good. Our specialties are Fresh-made Butter, both salted and unsalted, Rich Milk and Cream, positively Fresh Eggs and everything in the dairy line. The only place in the city where these goods are made on the spot. Call and see our plant and witness the process.

TEL. 293-W — 186 E. FRONT STREET

IF YOU ARE LOOKING FOR
TRUNKS, SUIT CASES OR BAGS
CALL AT
O. M. DUNHAM'S, 129 Park Ave
TRUNK STRAPS—ALL SIZES.

USE PRESS WANT ADS

THE GREAT 12 ACRE STORE

HAHNE & Co

Newark's Store Beautiful

BROAD NEW & HALSEY STREETS

SMARTEST SUITS
IN TOWN

ARE HERE IN UNMATCHED VARIETY.

If there is one thing a woman enjoys more than another it is the privilege of picking her gowns from a large collection of styles. There is something satisfying about it. One feels that she has seen about all the styles that are worth seeing when she has viewed our selpndid assortment, and a decision is made with the knowledge that the dress selected is, as a matter of course, a most fashionable one.

Your interest in these suits is solicited:

$16.50 Black and Blue Panama Suits for $12.98.

$22.50 Broadcloth Suits in stripes and plaids at $16.50.

Broadcloth Suits in fancy plaids and checks; also of Panama at $19.50 and $22.50.

$35.00 Cutaway Coat Suits of fine serge in black, blue or brown, at $25.50.

New Eton Suits, also Box Coat and Cutaway Coat styles, worth $39, at $29.50.

Fancy Eton Gibson and Three-button Cutaway Coat and Vest Suits, worth $50, at $39.50.

Dress Trimmings and Buttons

IN AN EXCEPTIONAL TWO DAYS' SALE.

Friday and Saturday you will have an opportunity to buy here many kinds of the newest and most wanted Dress Trimmings at lowered prices. Several lots have been made up at prices so low as to be almost unbelievable and which we are sure will cause a lot of talk and a great deal of buying.

Lot 1 consists of many sorts of Braid, Gimp, etc., usually sold at 15c to 25c a yard; special price for this event will be only..... **.5**

Lot 2 takes in Persian Bands, Braids and Gimps in wide variety, including values from 59c to 75c a yard; special price will be..... **.25**

Lot 3 embraces Colored Silk Appliques, Braids and Passementeries; many beautiful things to choose from; values 98c to $1.25 a yard; priced for this sale **.50**

Lot 4 includes Persian Bands, Black and Colored Silk Applique, Braids, etc., the value of which is $1.75 a yard; pick from them at..... **.98**

Silk Appliques, Passementeries, etc., in white, black and colors; this season's importations, including the most novel things; rare values at **$1.98, $2.98, $3.75 and $5.00 a yard.**

Revers, Collars, Boleros and Garnitures at greatly reduced prices for this sale.

FANCY BUTTONS.

Fancy Metal Buttons in tremendous variety—likely not equaled by any other store in the city—will be offered at these low prices for the balance of this week:

Buttons worth 50c a dozen, at **25c.**

Buttons worth 75c and 98c a dozen, at **50c.**

Pearl Buttons—extra values at **5c, 10c** a dozen.

AN ORDINANCE

To Amend An Ordinance, Entitled, "An Ordinance to Provide For the Licensing and Regulation of Peddlers, Hawkers, Cartmen, Hack, Omnibus, Stage and Truck Owners, and Drivers," Approved March 14, 1882, as Amended.

The Inhabitants of the City of Plainfield, by their Common Council, do enact as follows:

Section 1. That section 1 of the Ordinance to which this is an amendment be, and the same is hereby amended so as to read as follows:

"Section 1. That the Mayor of the said city is hereby authorized to grant licenses under his hand and the seal of the city to so many and to such persons as he shall think proper, of good moral character, and otherwise qualified according to the provisions of this ordinance, and to incorporated companies, to carry on, wholly or in part, within the limits of the city, the business of peddler, hawker or cartman, to drive or keep for use for hire a hack, omnibus, stage, truck or other vehicle for the transportation of passengers, baggage or merchandise, according to the provisions of this ordinance; and the City Clerk shall keep a detailed record of all licenses so granted."

Adopted by the Common Council, March 4, 1907; Approved by the Mayor, March 6, 1907.

CHARLES J. FISK, Mayor.

Attest, J. T. MACMURRAY, City Clerk.

Receiver's Notice.

J. Henry Crane, receiver of Empire Match Company, heretofore appointed by the Chancellor of the State of New Jersey, in a cause pending in the Court of Chancery, wherein Abraham Gro. and others are complainants and the said Empire Match Company is defendant, hereby gives notice to the creditors of the said Empire Match Company, to present and make proof to said receiver of their several claims and demands against the said defendant corporation within three months from the 19th day of February, 1907, and that all creditors and claimants failing so to do within the time so limited, will be excluded from the benefits of any dividends that may be made and declared upon the proceeds of the effects of the said corporation. This notice is given pursuant to the direction of the Chancellor made in an order in said cause dated February 19, 1907.

Dated, 134 Park avenue, Plainfield, N. J., February 21, 1907.

2 21 10 — J. HENRY CRANE, Receiver.

Advertised Mail Matter.

MARCH 4, 1907

E. H. BIRD, P. M.

Anderson, Mrs	Lyon, Mrs J W
Blank, Esq., A A	Lauerson, Miss Minnie
Collins, Mr G	Morris, Miss Maude
Clarke, Mr Ed L	Marshall, Miss
Cook, Mrs J	Malone, Miss Fannie
DeLamates, Mrs Van Nuis	Martin, Miss Josephine
Dillon, Miss H L	Marable, Miss M J
Gay, Mr Geo C	Newman, Mr F
Honard, Mr George	Spears, Mr John R
Harford, Mrs H C	Simmers, Wm S
Ingersoll, Miss Grace	Swan, Mrs M
Lewis, Mrs R	Thomas, Miss Mary E
Lawrence, Mrs Ben	Tobias-on, Mr Tobias
	Weiner, Mrs H

Please say advertised.

EXECUTOR'S SETTLEMENT.—Notice is hereby given, that the account of the subscriber, executor of and trustee under the will of Isabella Grimshaw deceased, will be audited and stated by the Surrogate, and reported for settlement to the Orphans Court of the County of Union, on Wednesday, the tenth day of April next.

Dated, March 6th, 1907.

WILLIAM P. MASON, Executor.

3-7-5-th

CHRISTIAN FIELD.

The Boys' Athletic Association will meet at the First Baptist church tomorrow night to complete details for the coming athletic meet.

"What Is Success?" will be the topic of the Christian Endeavor Society meeting at the Park Avenue Baptist church tomorrow night.

The Junior Society of the Congregational church will meet in the church this afternoon at 3:45 o'clock. A programme of interest has been prepared.

The Pastor's Aid Society of the First Presbyterian church, which recently elected officers, is planning to hold an entertainment in the chapel in the near future.

The Women's Home Missionary Society of the Crescent Avenue Presbyterian church will hold a sewing meeting in the chapel tomorrow afternoon from 2 to 5 o'clock.

"The Nehemiah Brooks' Musical Trio," of Atlantic City, will give a benefit entertainment for the Salvation Army at the local barracks on East Second street, Wednesday night, March 20, at 8 o'clock.

The officers of the Park Avenue Baptist church Sunday-school will give a reception on Thursday night, March 21, to the classes taught by Rev. and Mrs. A. E. Finn. An elaborate programme will be presented.

The Ladies' Missionary and Aid Society, of Warren chapel, will hold its annual meeting in the chapel tomorrow afternoon at 3 o'clock. There will also be an address by Mrs. Adrain Lyon, of Perth Amboy, on immigration.

Rev. Erskine M. Rodman, of Grace church, will preach at St. Stephen's church, tonight and on Friday night, March 22, Rev. S. P. Simpson, former rector of the church, but now of St. Clement's church, New York, will preach.

Interest is increasing in the movement to organize a Young Women's Christian Association in Plainfield, and it now looks as though it would succeed. Several hundred women have signed petitions asking that such an association be formed.

An Epworth League literary and social meeting will be held in the First M. E. church tomorrow night under the direction of the social committee. It will be called "An Evening with China," and those in charge promise as interesting a time as at the "Belated Picnic," last month.

"From the Schoolhouse to the Pulpit," will be the subject of a lecture to be given by Rev. E. E. Roberson at the Monroe Avenue M. E. church. It will be given under the auspices of the Epworth League, and in addition there will be an entertainment by the Musical Stewarts. A silver offering will be received.

Under the auspices of the Boys' Mission Band, of Trinity Reformed church, an excellent musical and literary entertainment will be given in the lecture room tomorrow night at 8 o'clock. There will be piano selections, recitations and selections on a Victor talking-machine by Elston M. Leonard and Henry Brose.

The Ladies' Aid Society, of the First M. E. church, held its annual meeting Tuesday afternoon in Vincent chapel and elected these officers: President, Mrs. L. M. French; first vice-president, Mrs. Henry A. McGee; second vice-president, Mrs. James H. Robley; secretary, Mrs. Charles H. Lyman; treasurer, Mrs. Nelson Y. Hull. The annual reports showed that the society had a successful year.

POINTS FOR THE BUYERS

You can always get artists' materials at the Plainfield Art Store in the Y. M. C. A. building; also works of art.

William Hand & Sons, of East Second street, are reliable truckers and all work left in their charge will be attended to promptly.

Harry K. Lister, of North avenue, has a full line of all the latest records for the phonograph and Victor talking-machine. He also sells both the Edison phonograph and Victor machines.

A. M. Griffen's store on East Front street is headquarters for the best hardware, farming implements and ctulery. He also contracts to install all kinds of heating systems and to do sanitary plumbing.

Don't forget that the Woodhull & Martin Company, of East Front street, can furnish you with anything you want in the housefurnishing, men's furnishings, carpets, laces, embroideries, white goods, etc., at prices that will meet the limitations of your purse. The firm buys only one grade of goods—the best and you are always sure of getting the one kind.

Mrs. Bostwick, daughter of Mr. and Mrs. C. W. Eoff, of Crescent avenue, and wife of Dr. Bostwick, of Gibraltar, is a passenger on the Steamer Carpathia, of the Cunard Line, en route for Plainfield, where she will visit her parents. She is accompanied by her two-months-old son and a Spanish maid. They are due to arrive tomorrow in New York. Owing to business engagements, Dr. Bostwick was unable to return with his family this time.

LOCAL AMUSEMENTS

Perhaps the most popular plays today are those which introduce characters taken from life, from familiar localities with which one is acquainted or of which one has heard. Such a play is the "Queen of the Kidnappers," which is the attraction at the New Plainfield theatre tonight. In the play the characters all seem to be flesh and blood creatures, somewhat exaggerated in their stage appearance, but easily recognized. The play itself is chuck full of new specialties and contains a number of the latest features.

"In Old Kentucky," the popular and always welcome drama of Southern life, will be presented again at the New Plainfield theatre tomorrow night. This play is certainly one of the most remarkable melodramas ever written. Time—that frightful ravager of dramatic life—does not harm it, fate always plays with it. It stands in the front rank, and holds its own with the best of the modern plays of the day. The charm of the piece lies in its perpetual freshness and vigor. Its heart interest is simple and direct, its scenic attractiveness does not depend upon any passing fad, and its most thrilling scene has for its foundation that most stirring contest, the horse race. The tale of the wild flower maid of the Kentucky mountains, Madge Brierly, is nearly as well known as that of "Uncle Tom's Cabin," which is probably as generally known as any play on the stage. Any detailed description of how Madge saves her lover's life by swinging across a chasm on a slender rope and later saves his wealth by riding his jockeyless racehorse to victory is quite unnecessary. Equally uncalled for are any remarks as to the wonders of the race track scene, when a half-dozen thoroughbreds tear across the stage abreast, or of the wonderfully entertaining pickaninny scene, in which a score or more of juvenile darkeys disport themselves in a barnyard scene in singing, buck and wing dancing, baton whirling and playing enough different brass instruments to constitute a full fledged brass band. The same wise judgment in furnishing an adequate production and a competent cast that has always marked the presentation of "In Old Kentucky" will be maintained as long as it continues its career on the American stage.

The affection with which Joseph Jefferson's memory is cherished and the admiration with which his name is spoken throughout this country is a broad and sufficient evidence that Thomas Jefferson, or, as he is known, Jefferson the Fifth, will be given a hearty welcome by the host of admirers whom his father had in this city. Thomas Jefferson was, during the life of his father, has ablest assistant, and was in many instances the only living person who thoroughly studied the golden art of the past dean. To his son Thomas the elder Jefferson confided every secret of his art, and his years of association so well fitted him to succeed as Rip Van Winkle that he has been playing the character for the past eight years. He is the acknowledged successor of the dean, and is holding the proud title as successor with well deserved prosperity. Mr. Jefferson comes to the New Plainfield theatre next Saturday afternoon and night, after a most prosperous engagement at Wallack's theatre, New York city.

An unsurpassed ensemble of comedians and singers, two and a half hours of song and fun, superb scenery and costumes, and all the original appointments of metropolitan success, are the distinguishing features of "The Rogers Brothers in Ireland" in which the very popular Rogers Brothers will be seen at the New Plainfield theatre next Monday night. As is well known to observing theatregoers that the Rogers Brothers for the past nine years have been preeminent in the list of musical attractions and have repeatedly made runs in New York, Chicago and Boston of from 100 to 200 nights. It may therefore be deducted that both play and company possess exceptional merits. The company this season contains many of the original cast as well as new names of acknowledged popularity. Miss Marion Stanley is the leading lady.

"The Mayor of Tokio," earned enough applause and popularity last night at the New York theatre to have selected him the mayor of Greater New York, said the N. Y. Herald the morning after the piece was produced last season. Chicago liked "The Mayor of Tokio," where it played for almost 200 nights and it was one of the most successful musical pieces offered in New York. It is full of the quaint humor for which Richard Carle is famous. The dialogue is witty and the lyrics are funny, lending themselves readily to the tuneful music with which the opera abounds. Manager Gaites has given the piece a new dress of scenery and costumes and a company of seventy people. It will be seen at the New Plainfield theatre next Tuesday afternoon and night.

Miss Grace Carroll, the contralto soloist of the Crescent Avenue Presbyterian church, was the soloist at the concert given in Aeolian Hall, New York, yesterday.

Mrs. Henry W. Brower and daughter, Miss Brower, of East Ninth street, have returned from New York, where they attended the marriage of John I. Brower and Miss Josephine Louise Gillmore on Tuesday night.

THE DAILY PRESS.

Home News. Independent in Politics.

A. L. FORCE, Editor and Proprietor.

Published Daily, except Sunday, at 3 p. m.

105 North Avenue. Telephone 61.

Two cents a copy. Ten cents a week. $5.00 a year in advance. Delivered by carrier or by mail. No extra charge for papers mailed to points in the U. S. and Canada.

The Daily Press has the most complete carrier and mail service of any paper in the metropolitan district.

Any subscriber failing to receive a single issue will confer a favor by notifying the business office.

Advertising rates mailed on application.

Copy for Change of Advertisements to ensure change the same day must be at the office by 9 a. m.

Plainfield, N. J., March 14, 1907.

STATE GAZETTE'S BRAIN STORM.

The Trenton Daily State Gazette, which appears to be the official apologist and white-washer for the so-called leaders who would run the State's affairs to suit their own interests and not the interests of the sovereign people, pitches into Herman B. Walker today. The Mr. Walker in question is generally conceded to be by all odds the best informed political writer in the State. His correspondence constitutes the most accurate and instructive information on questions effecting the State and Nation to be found in any paper in the East. But the State Gazette is "sore." Walker's exposures of the machinations of the gangs at Washington and at Trenton have put the friends of the machine in a panic time and again. More than one plot has been shown up by him and the bosses know full well that he is a man to be feared.

Mr. Walker should clip that editorial "roast" and place it among his letters of testimonial. To have the State Gazette as an enemy is no reflection on any good Republican.

PERMANENT PAVEMENTS.

The action of the Councilmanic street committee in deciding that permanent pavements be laid in the business section of the city without further delay will meet with the hearty approval of the public. Particularly will the merchants and shoppers welcome the improvement for they realize only too well what a sad condition the macadamized streets have presented especially in wet weather. There are other street improvemnts considred quite necessary, among them being a storm sewer for Palinfield avenue, but none is so much needed at the present time as a proper pave for the heart of the city.

The Plainfield judge who sentenced a prisoner, charged with drunkenness, to one year in Newark, really ought to be ashamed of himself for placing such a premium on intoxication.—Newark News.

Such belief might be pardonable, had the editor never had to exist in that city.

Mr. Perkins won't exact a Carnegie medal for his heroism; he'll be satisfied with the next Congressional nomination.

JAMES ROOSEVELT LATHROP DIES AT ROOSEVELT HOSPITAL.

Stricken With Paralysis While Visiting Relatives Here a Few Weeks Ago.

James Roosevelt Lathrop, who was superintendent of Roosevelt Hospital, New York, for twenty-three years, and who had a stroke of paralysis while visiting his brother-in-law, John H. Harris, on East Front street, the latter part of February, died yesterday at Roosevelt Hospital. It was largely due to his admirable administration that Roosevelt Hospital is today one of the best managed and equipped hospitals in the country.

Mr. Lathrop had planned to leave New York March 1 for California, where he hoped to make his future home and renew his health. He spent his boyhood in Pittsfield, Mass., and Rochester, N. Y. When he was seventeen years old he enlisted in the 6th United States Cavalry. After his service he was appointed as chief clerk of the Lincoln Hospital, where he remained until the latter part of 1865. He then became cashier of the Miners' and Mechanics' Savings Bank at Carbondale, Pa., where he remained for several years, when he went to New York and accepted an official position in Bloomingdale Asylum. He resigned in 1883 to become superintendent of Roosevelt Hospital.

—Daily Press want ads. pay.

ARE WE GETTING YOUR BUNDLE ?

Our Domestic Finish on Shirts Collars and Cuffs cannot be approached by any other laundry in Plainfield

American Steam Laundry

H. W. MARSHALL' Proprietor.

'Phone 820-R. 122 East Front St.

VAN DYKE WILL NOT LEAVE PRINCETON

WITHDRAWS RESIGNATION FROM FACULTY OF UNIVERSITY.

All is happiness in Princeton at the announcement that the Rev. Dr. Henry Van Dyke, Murray professor of English literature at Princeton, has decided to withdraw his resignation from the faculty of the university. The word was passed personally by Dr. Van Dyke last night, who, when seen at his home in Bayard lane, was smiling and happy. His library was swamped with telegrams and resolutions which he has received since the day his resignation was sent in.

Cleveland B. Dodge, of New York city, a personal friend of Dr. Van Dyke, was in conference with him last night when a reporter called at the house. Dr. Van Dyke was quite willing to talk, and gave out this statement:

"Avalon, Princeton, N. J.,
"March 13, 1907.

"To the President, Faculty, Alumni and Students of Princeton University:

"Gentlemen—You have overwhelmed me by the warm and earnest way in which you have all urged me to reconsider my purpose of withdrawing from the University to devote my time entirely to other work. Your friendly words and actions have altered my feelings and changed my mind. It will be necessary to trouble the trustees to consider my resignation. If you say that Princeton wants and needs me, I stay, and gladly do my best to serve her.

"Faithfully yours,
"HENRY VAN DYKE."

The trustees of the university will meet today, and will, in all probability, issue a set of resolutions thanking Dr. Van Dyke for his action. In a few days Dr. Van Dyke will leave for his trip abroad. He will return in time to resume duties here next fall. In the meantime, Professor Stock Taxson is delivering the course, for the two alternate, eaching taking half a year.

There is no truth in the reports that Dr. Van Dyke has been at variance with the policy of administration in Princeton. His reason for wanting to give up his duties here was that he wished to devote all his time to literary pursuits.

STOKES HAS NOT NAMED THE STATE ASSESSORS.

Samuel D. Dickinson and Theodore Strong Will Likely Be Named by Stokes.

Although Governor Edward C. Stokes did not send the names of Secretary of State Samuel D. Dickinson and State Assessor Theodore Strong to the Senate for reappointment, the opinion at Trenton last night was that he will do so in a week or two.

In regard to the appointment of former Senator Strong there is less doubt than in Mr. Dickinson's case, because of developments during the day. It was confidently asserted that Gov. Stokes is decidedly in favor of sending the name of Frank Crowther, an anti-Strong man, to the Senate for appointment as a member of the Middlesex County Board for the Equalization of Taxes to succeed George J. Heaney, a Strong man, now a member of that board.

Assemblyman Drake, another anti-Strong man, said today that under certain conditions he would not oppose the reappointment of former Senator Strong as member of the State Board of Assessors. He was in favor of harmony, and if the anti-Strong wing of the party in Middlesex was recognized in the appointment of Dr. Frank Crowther as member of the county board for the equalization of taxes, no opposition would be made to Mr. Strong. Dr. Crowther is a member of the Assembly, and resides in Perth Amboy, which also is the home of George J. Heaney, a Strong man, whose term expires soon. Governor Stokes makes the two appointments by and with the advice and consent of the Senate. As Mr. Strong is a former member of the Senate his nomination, if made, will be promptly confirmed.

Mr. Drake was in conference several times during the day with the Governor over county conditions in Middlesex, and he, as well as others who usually know which way things are going, say that Governor Stokes has refused to act on the suggestions of the Strong men to reappoint Mr. Heaney.

The Governor is trying to promote harmony in Middlesex, and since the anti-Strong men will not oppose Mr. Strong if his followers allow certain concessions, it seems likely that Mr. Strong will be reappointed. The Governor, however, is uncommunicative over the coming appointments.

It is considered probable that Secretary of State Dickinson will also succeed himself. While there is considerable opposition to Mr. Dickinson, it has not so far materalized in the form of the candidacy of any one for the place.

Improvise Ferry in Streets.

New York, March 14.—Residents of the Ridgewood section of Williamsburg established yesterday a ferry with rowboats owing to the overflow in Myrtle avenue from a point in St. Nicholas avenue, near the borough line, and then across the line to Cypress avenue. The sewers failed to carry off the water. Cars were unable to pass through the water, which in some places was five feet deep. Persons who desired to reach the borough line were obliged to make a wide detour.

BUTTERICK PATTERNS FOR MARCH

SALE OF

Undermuslins

Made by one of the best factories in the country on their own premises, under the most sanitary and healthful conditions, the garments are all well made and of the very best materials, and at the prices quoted are exceptional values.

DRAWERS at 29c—With wide cambric ruffle and two rows of hemstitching and tucks.

DRAWERS at 49c—With wide lace ruffle, 2 rows of hemstitching and cluster of tucks.

GOWNS at 98c—Trimmed with lace and embroidery, round and square shape neck; regular price $1.25 and $1.50.

NEW LACES AND EMBROIDERIES.

A beautiful attractive display which includes: Cambric, Nainsook and Swiss Edges, Inserting and Beadings, Corset Cover Embroideries and Medallions.

Valenciennes, Mechlin and Torchon Laces and Insertions, Baby Irish, Point de Venise, Oriental Banding and Edges and All-over Laces.

A NEW IMPORTATION OF "TEDDY BEARS"

has just arrived. "Come little one and bring me a chair, for can't you see I'm a 'Teddy Bear.' I'm fond of children and like to hug, but I'm glad I'm not a 'White House rug.' Now to know the President is simply fine. In fact, he has asked me to come and dine, but I heard of him being a crack-a-jack shot, so I sent my regrets and a forget-me-not."

DRAWERS at 39c—With wide Cambric ruffle, six rows of hemstitching and cluster of tucks.

DRAWERS at 59c—With wide ruffle of lace and embroidering, with cluster of tucks and inserting.

"BONNET SILKS"—Made by C. J. Bonnett & Co., France, and are regarded as the world's best.

Black Taffeta, 36-in. wide, special at **$1.35** a yard.

Black Taffeta, 27-in. wide; special at **95c** a yard.

Black Taffeta, 19-in. wide; special at **69c** a yard.

NEW WHITE GOODS.

Fine Dotted Swisses, imported and domestic, **25c, 35c** and **50c** a yard.

Fancy Novelty Plaid Swisses, 50c to $1.00 a yard.

Extra Fine Persian Lawns, mercerized, 45 inches wide, **35c** to **65c** a yard.

Fine India Linons, 15c to **35c** a yard.

Lotus Cloth in figures, stripes and plain. Extra fine quality, **28c** a yard.

Pure Linen Shirt Waistings, 36 in. wide, **30c, 50c** and **55c** a yard.

Embroidery Linen for Shirt Waistings, 1¼ yards wide, **65c** and **75c** a yard.

Extra Heavy Pure Linen Skirtings, 2½ yards wide, at **$1.00** a yard.

New Dinner Ware

Exclusive Patterns From the Best American and English Potteries

100 piece Plain Print **Dinner Sets,** green decorations, at **$6.98**

100 piece **Dinner Sets,** Forget-Me-Not decorations, at **$9.98**

Pekin Blue Old Willow Pattern 100 piece **Dinner Sets,** at **$13.50**

100 piece **Dinner Sets,** lilac decoration and gold lines, at **$9.50**

100 piece **Dinner Sets,** French grey decorations; Dorothy pattern, at... **$10.98**

Clayton pattern Cobalt Blue 100 piece **Dinner Set,** at **$13.50**

White and Gold 100 piece Narsissus shape **Dinner Sets,** at **$14.98**

Initial **Dinner Sets** (to order), Narcissus shape, white and gold, with any initial, 100 pieces, at **$15.00**

Touraine shape, Peacock blue, border decoration, two gold lines, 100 piece **Dinner Sets,** at **$16.98**

The Woodhull & Martin Store

If you follow FASHION it will lead you to PECK'S. If you practice economy you will

Come to Peck's.

EXTRA GOOD AWNINGS

AT LOW PRICES.

In the interests of economy, we are offering Splendid Values in Awnings. It will pay you to place your orders with us early—thus assuring Lower Prices and Prompt Delivery.

NEW SHADES.

Whatever is desirable in Shades, you'll find it here. From the making of the materials to their construction and finish, everything is the best. Let us estimate on your Shades.

SHIRLEY & JOHNSTON,

BABCOCK BUILDING, PLAINFIELD, N. J.

WEINBERGER'S NEW YORK CLOTHING CO.

202 W. Front St., Plainfield, N. J. J. Weinberger, Mgr.

500 pair of Boys' 75c and $1 Bloomer Pants at **48c.**

All very latest style spring Shirts, 75c quality, special **48c.**

We now have the greatest selections of Spring Suits ever shown by any store so early in the season. The material, trimming, workmanship and style surpass all competition.

GREAT OVERCOAT SPECIAL.

We will place on sale tomorrow all the winter Overcoats we have left at just Half Price. They all must go.

$20.00 and $22.00 Overcoats at - - **$10.00**

$15.00 Overcoats - - - - - - **$7.50**

$12.50 Overcoats - - - - - - **$6.50**

Remember—These Overcoats are all this season's very latest styles. Positively the greatest bargains ever offered.

THE CITY NATIONAL BANK

meets the requirements of every individual, whether in personal matters, or in business association, offering to all the facilities of a modern bank.

A general and legitimate banking transacted.

3 per cent. interest on satisfactory daily balances, subject to check.

3½ per cent. on savings deposits, compounded semi-annually.

Upon Time Certificates of Deposit, a special rate will be given.

Safe Deposit Vaults from $5.00 per year upward

Storage of Valuables at moderate rates.

LOUIS K. HYDE, President
JAS. T. CLOSSON, Vice-President
WM. F. ARNOLD, Cashier
ARTHUR E. CRONE, Asst. Cashier

New Plainfield Theatre.

Plainfield's Popular Play House.
Playing all the Leading Attractions.
W. J. COUNIHAN Proprietor and Manager

Friday, March 15—
Bigger, Brighter, Better Than Ever!
IN OLD KENTUCKY.
The Famous Pickaninny Brass Band.
PRICES—25c, 50c, 75c, $1.

Saturday, March 16, Mat. and Night, Mat. at 2:30—Night at 8:15
Thomas Jefferson in His Famous Impersonation,
RIP VAN WINKLE.
PRICES—Mat. 25c, 35c, 50c, 75, $1
Night, 25c, 50c, 75c, $1, $1.50

Monday, March 18—
ROGERS' BROTHERS IN IRELAND.
The original cast and production.
GUS AND MAX ROGERS and one Hundred Others.
The greatest musical comedy organization in the world.
PRICES—25c, 50c, 75c, $1, $1.50

Tuesday, March 19, Mat. and Night. Mat. at 2:30—Night at 8:15
John L. Kearney
In Richard Carle's tremendously successful farcial opera,
THE MAYOR OF TOKIO.
PRICES—Matinee, 25c, 35c. 50c.
Night, 25c, 50c, 75c. $1

Wednesday, March 20, Matinee and Night.
Matinee at 2:30; Night at 8:15
Al. Martin's Everlasting
UNCLE TOM'S CABIN.
Prices—Matinee, 25c, to all parts of the house.
Night.....25c, 35c, 50c

The First National Bank of Plainfield

Capital and Surplus, $250,000.00.

Deposits, $1,500,000.00.

Officers and Directors:
A. J. Brunson, President.
J. A. Smith, Vice-Prest.
D. M. Runyon, Cashier.
W. R. Codington,
B. Frank Coriell,
J. A. Hubbard,
E. H. Bird,
C. L. French,
P. J. Zeglio.

Accounts of Corporations, Firms and Individuals Solicited.

ROTH & CO

NEW JERSEY'S LEADING BUTCHERS

FISH SPECIALS.

Long Island Flounders, per lb	8c
Newport Haddock, per lb	10c
Fancy Weakfish, per lb	10c
Cucumber Smelts, per lb	10c
Green Cod (to boil), per lb	12c
Herring, 4 lbs for	25c
Florida Red Snappers, per lb	10c

Striped Bass, Pompano, Halibut, Spanish Mackerel, White Perch, Green Bluefish, North Carolina Shad, Salmon, Ciscoes, Hard and Soft Clams, Oysters by quart or count. Haddie Roes.

NO FROZEN FISH SOLD HERE.

ROTH & CO. 132 E. Front St. Tel. 208. Plainfield, N. J. 38 Markets in the State.

ANNOUNCEMENT! MASON AND BUILDING.

The mason and building business heretofore conducted by the late William H. Pangborn, who died February 27, 1907, will be conducted by his son, Albert W. Pangborn, under the name of William H. Pangborn's Son. Mr. Pangborn has been associated with his father in the business for a number of years and is thoroughly familiar with all its details.

WILLIAM H. PANGBORN'S SON,
57 Chatham St., North Plainfield.
3 13 1m

D. Demolli & Co.,

French Bakers, Caterers and Confectioners.

Wedding parties and receptions.
French Ice Cream and Water Ices.
Telephone Order Delivered Promptly.

331 West Front Street
Tel. 257-J. Plainfield, N. J.

We will quote daily any listed stock you may be interested in, on request, among our regular quotations which we publish daily.

The average price of railroads stocks is over ten points lower than this time last year, with earnings and dividends much higher.

MILLS BROS. & CO.
Members New York Stock Exchange,
Sterling Building.
W. de LaR. Anderson, Manager.
Direct private wire and ticker.

FOR SALE

Iron foundry; up to date equipment; pneumatic molding machines; central; railroad siding. Address BOX 81, Elizabeth, N. J. 3 13 2

INSURANCE MAN WANTED.

Young man (not over 25) who thoroughly undestands the INSURANCE BUSINESS in a rapidly growing office in Plainfield representing only the best companies. A very attractive proposition will be made to such a one. Address in own handwriting, with references, INSURANCE, CARE OF PRESS. 3 13 4

Miss Lizzie Kirch is quite ill at the home of her uncle, Dr. P. J. Zeglio, on Somerset street.

When Your Teeth need attention consult Dr. D. G. Atwood, 308 W. Front St. Tel. 448-R.

USE PRESS WANT ADS

Are You Satisfied

With your EYE GLASSES?

If not, why not try

Taylor & Co.,

152 North Ave., next to the station?

They will guarantee to give satisfaction as many can testify. DON'T WAIT—GO NOW. Everything to gain—nothing to lose. Prices moderate.

HOFFMAN'S

Fish and Oyster Market

329 W. Front St.

All kinds of Fresh Fish, Oysters and Clams.

Good goods—Reasonable prices

Tel. No. 968.

Randolph's

Quinine and Glycerine Hair Tonic.

The best insurance against falling hair and baldness is the use of this excellent Hair Tonic—a compound whose merits have made it famous.

It eradicates dandruff, nourishes the roots of the hair, imparts vitality, and assures a luxuriant growth. Well worth double the price we ask for it.

Only 50c a bottle.

L. W. RANDOLPH
The City Pharmacy
143 WEST FRONT ST.

NEWS IN THE SUBURBS

DUNELLEN AND VICINITY.

There is a report current that a well known local man will build a hotel near the car barn at Dewey Park and apply for a liquor license. The report is not confirmed, and the feasibility of the scheme is doubted.

The Athletic Club, having slain the rumor that it is encouraging gambling, is energetically arranging to establish new quarters and go on as a wholesome social resort for the young men of the borough.

The street committee has made arrangements to clean up all the borough gutters, and to engage on a thorough overhauling of the roadways as soon as spring becomes an established fact.

The fourth quarterly conference was held by the Methodist church last night. Rev. Dr. Halloran addressed the congregation before the meeting.

Mrs. A. G. Nelson and Miss Alice Pierce have completed the compilation of the Baptist fair cook book. The work will be a valuable kitchen aide.

It is rumored that the Baptist deacons have fixed on a successor to the pastorate. The name of the preacher, however, has not been hinted at.

George Schenck says his ice crop is as fine a one as he ever cut. Some of the blocks are fifteen inches thick.

The Dewey Park car barns are expected to be opened tomorrow. No ceremonies have been planned.

Fred Morton went to New Brunswick yesterday to see the ruins of the big wallpaper factory fire.

The household and farming goods in the Goddu place will be sold at auction tomorrow afternoon.

The baseball club has issued an attractive schedule of the Inter-City League.

Mrs. Frank Hartley, of Greenbrook, is confined to the house by illness.

Silas Dewey Drake, who has been very ill for weeks, is recovering his health.

RAHWAY.

Six letters were found Tuesday in the different collection boxes with no stamps on them. Two stamps thrown in loosely were found in one box. There was no way to find out on which letters the stamps belonged, so all are held at the postoffice.

Rev. Dr. T. C. Mayham assisted in stopping a runaway horse Tuesday and rescuing the driver from a snowbank, into which he had been hurled when the sleigh overturned, at Milton avenue and Main street.

Mr. and Mrs. C. D. Ward and daughter and Miss Edyth Bracher are expected home from Florida next Saturday.

$75 Fine Upright Pianos. $95

Weber, Chickering, Kroeger and other pianos at a great saving. Two pianos for the price of one where rents, agent's commissions and other expenses run high. Bargains, guaranteed. Terms to suit. Open evenings. Hadley's, 315 West Front St.

A. M. RUNYON & SON,
UNDERTAKERS.
603 Park Avenue. Telephone No. 40.
Office open day and night.
Office of Hillside Cemetery.
New York Office—50 Great Jones Street.
Tel. call, 3345-Spring.
New York Embalmers License—1220.
New York Registered Licensed Undertaker No. 315.

T. A. MOORE.
UNDERTAKER AND EMBALMER.
Office—508 Watchung Ave. 'Phone 790
Residence—614 East 6th St. " 741-R
New York Office, 27 Great Jones St.
Telephone Call, 3249-Spring.
OFFICE OPEN DAY AND NIGHT.

Established 1872.
P. CASEY & SON.
UNDERTAKERS AND EMBALMERS.
Office, 116 Park Ave. Res., 417 W. Third St.
Office Open Day and Night. Tel. 264-R.

GEO. W. COLE.
UNDERTAKER & EMBALMER.
200 West Second St. Telephone 153.
OFFICE OPEN DAY AND NIGHT.

L. L. MANNING & SON,
STEAM GRANITE WORKS.
Corner Central Avenue and West Front Street.
Opposite First Baptist Church.

Townsend's Granite Works,
Fourth and Richmond Streets.
Tel. 2214. Westfield trolley passes my office

DIED.

HANKERSON—In this city, March 13, 1907, Gertrude, daughter of Alfred Hankerson, in her twenty-fifth year.

Relatives and friends respectfully invited to attend the funeral at her late residence, 1126 Midway avenue, Saturday afternoon, March 16, at 2 o'clock.

SCHELLER—On Wednesday, March 13, 1907, Edward R., son of Mary and the late Richard Scheller, aged 17 years.

Services at the residence of his mother, 313 Arlington avenue, on Saturday, March 16, at 1 p. m. Friends and relatives are invited.

HARPER—On Wednesday, March 13, 1907, Elizabeth, daughter of Samuel and Margaret J. Harper, in her 15th year.

Funeral services at the residence of her parents, 726 South avenue, on Saturday, March 16, at 3 p. m. Friends and relatives are invited.

KROM—Suddenly, on Wednesday, March 13, 1907, at the residence of her father, 318 Central avenue, Plainfield, N. J., Marian Stephanie, daughter of Stephen R. and Marian Francisca Krom.

Funeral private.

KELLOGG—On Monday, March 11, 1907, Maria, widow of John Kellogg, aged 89 years.

Notice of funeral hereafter.

SOUTH PLAINFIELD.

School Superintendent Frank Meskill will be arraigned for a hearing of the Saverd charge in the New Market school next Monday afternoon. The school board will attend the hearing in a body. The testimony is expected to be voluminous.

A furious and sustained blast from an engine whistle startled the villagers late last night, but investigation disclosed the fact that a jammed whistle cord and not a fire or riot was at the back of the alarm.

Mrs. William Wyckoff, of New Brunswick, who is a sister of Mrs. W. B. Manning, is critically ill at her home. Her recovery is doubtful, according to latest reports.

Mr. and Mrs. Edward TenEyck, of Metuchen, formerly of this village, are happy over the arrival of a girl baby.

Several local young people have planned to attend the Company K dance in Plainfield on April 1.

The regular meeting of the P. O. S. A. will be held tonight.

The work on the electric lights is nearly completed.

CHATHAM.

The Ladies' Reading Circle of Chatham will meet tomorrow afternoon at the home of Mrs. Ralph E. Lum. Miss Connolly, supervising principal of the Summit public schools, will deliver a lecture on "Old Maids."

The Ladies' Aid Society of the Methodist Episcopal church will hold a sale of home-made bread, cake and candy in the parlors of the church on Saturday afternoon.

Mrs. Spittlehouse, of Elizabeth, is visiting her cousin, Miss Helen Day, of West Main street.

(Additional suburban news on page 2).

—Strictly fresh eggs and splendid quality butter at Neuman Brothers. The prices are lower now than they have been for several weeks.

Miss Carrie Beekman, of Clinton avenue, is preparing to go south for the benefit of her health.

Delicious Hot Biscuit

MADE WITH

ROYAL BAKING POWDER

are the most appetizing, healthful and nutritious of foods

Much depends upon the Baking Powder

ROYAL BAKING POWDER CO., NEW YORK.

Canned Goods

"White Label" kind.

ASPARAGUS, SMALL STRINGLESS BEANS, EXTRA SMALL LIMA BEANS.

NEUMAN BROS.
WATCHUNG AVE. and FIFTH ST.

NEW YORK HAIRDRESSING PARLOR
131 West Second St., opp. Plainfield Theatre. 'Phone 906-R
Marcel Waving. Facial Massage. Manicuring. Shampooing.
DR. S. W. REIS,
SURGEON CHIROPODIST.
$5.00 for 3 month's treatment; 25c a corn. 25c extra charge for treatment at residence.
SCALP SPECIALIST.

Classified Advertisements

Rates for advertisements under this heading one cent a word for first insertion, one half a cent a word for consecutive insertions of the same advertisement running for less than one month; one month, fifty cents a line (6 words to a line), double rate for advertisement set in capitals.

No advertisements received for less than ten cents.

Copy for deaths and marriage notices and classified advertising accepted up to 2:30 p. m.

THE DAILY PRESS is not at liberty to give any information regarding advertisements that require an address in care of this office. Persons answering these ads. should mail or leave answers as stated in advertisements.

Lost and Found.

POOR girl will be grateful if the finder of her souvenir pocketbook will leave it at Daily Press office. It was lost yesterday noon while she walked from Fourth street and Park avenue to East bound railroad station and thence through tunnel to North avenue. It contained a sum of money and was given her by a dear relative now dead. 2 16 tf

Help Wanted.

WANTED—First class helpmaid, white, and woman for cleaning. Apply 107 West Seventh street. 3 14 2

WANTED—White girl for upstairs work in private family. Call afternoons between three and five o'clock at 131 Crescent avenue; reference required. 3 14 2

WANTED — LAUNDRESS; COLORED; PLAIN WORK. 155 NORTH AVENUE.

WANTED—At once, good girl for general housework. Apply 34 Washington avenue. 3 14 3

WANTED—First class chauffeur for 30 horsepower car; only those with best references need apply. Seward, 107 West Seventh St. 3 14 2

WANTED—Two quick, active delivery men; acquainted with the city. Address Delivery, care Daily Press. 3 12 3

WANTED—White maid for general housework; reference required. Apply 134 East Ninth St. 3 8 6

WANTED — Foundry apprentice; also helpers. Aluminum Press Co 3 13 tf

WANTED—Stock clerk; must have good reference. Address Stock Clerk, care Press. 3 13 tf

Help Wanted.

GOOD wages will be paid to competent general houseworker. Call 1143 Evergreen avenue, near Park avenue. 2 13 4

WANTED—Boy. Apply M. C. Van Arsdale, 127 East Front St. 3 14 2

WANTED—Girl for light housework; must sleep at home. Call 259 East Third street. 2 13 3

COOKS, waitresses and general houseworkers wanted at once at Mrs. Day's Intelligence Office, South Plainfield, N. J. 2 9 tf

WANTED—Man to clean castings, one who understands handling rumblers preferred. Aluminum Press Co. 3 13 tf

WANTED—A lady as assistant cashier and bookkeeper; must have some experience. Address Cashier, care Daily Press. 3 12 3

WANTED—Two experienced young men as grocery clerks; reference required. Address Grocer, care Daily Press. 3 12 3

WANTED—Cook (white); also chambermaid and waitress, with references. Apply 1406 Watchung avenue. 3 7 tf

MACHINISTS—First class lathe and monitor hands, also a horizontal boring mill hand wanted at the Watson Stillman Co., Aldene, N. J. 3 7 6

WANTED—Lathe, planer, vice and floor hands. Aluminum Press Co., Dunellen, N. J. 2 27 tf

WANTED—White girl for general housework in family of three; no washing. 329 Franklin place. 3 6 tf

COOKS, waitresses and general houseworkers wanted at once at Mrs. Keller's Intelligence Office, 22 Somerset place. 12 29 tf

Situations Wanted.

SHIPPING or stock clerk; young man, married, desires steady position; experienced in hardware, mill and plumbers' supplies; state wages given. Address Honest, care Daily Press. 3 11 6

POSITION wanted by married man, 33 years old, in office or any light work, clerical preferred. Address Ajax, care Press.

EXPERIENCED grocery clerk wants position at once. Address C. M. B., Daily Press. 3 13 3

EXPERIENCED shipping clerk, seven years' experience, wants situation; best of references. Address Box 132, South Bound Brook, N. J. 3 12 6

WANT washing and ironing at home or go out by day; reference if required. 545 South Second St. 9 6

Real Estate Agents.

HOMES FOR SALE—New 10-room house at Netherwood, hardwood floors and trim, 2 baths; high terraced lot, 100x250; plenty of shade; new house on Madison avenue, below Ninth street, 11 rooms, 2 baths; hardwood floors and trim; large lot; new house on Hillside avenue, between Putnam and Watchung avenues, 8 rooms, hall room and bath; hardwood trim and floors; lot 60 feet front; I have several lots in other locations and will build you a home to suit your ideas; I also have three new houses for sale at Westfield, which are rented and will net the investor 12 per cent. on his money. For plans and particulars write William H. Abbott, 163 North avenue, telephone 462-J. 3 2 1m

FOR quick sales and rentals list your property with Bolton, No. 5 Babcock building. 3 7 21

FARMS of every description for sale. Lemuel A. Tunison, real estate agent, Martinsville, N. J., office Mt. Horeb. 3 2 1m

THOSE desiring to own a farm should consult one who has been selling farms for years, and he is yours truly, William Henry Rogers, 136 Park avenue, Plainfield; telephone 44. tf

For Rent.

207 Watchung Ave. 8 Rms. All Imp. Hot Water Heat. $35.
406 New St. 6 Rms. Imp. $28.
404 New St. 6 Rms. Imp. $25.
74 Randolph Rd. 7 Rms. Imp. $22.
New Hse. West End. 6 Rms. $17
Others $30-$35-$40 and up.
THAD DOANE, JR.,
216 Park Ave. Op. North Ave. Tel. 79.
3 13 2 w s

TO LET.—April 1, six-room apartment; all improvements; $22. Chas. H. Hand, 319 Watchung Ave.

EIGHT-ROOM house to let from May 1. 110 Summit Ave. 3 12 6

CHOICE apartments to let; six large rooms; heated; all improvements; adults only; $25. 74 Jackson avenue, North Plainfield. 3 13 3

FOUR rooms to let, 311 Plainfield avenue. Apply J. Sachar, 731 West Third street. 3 13 3

APARTMENT to let; 110 West Fourth street; first class; all improvements. 3 12 5

TO RENT—Residence, 346 Franklin place, corner Putnam avenue, Plainfield, N. J. For particulars, address, E. Rowley, 1367 Putnam avenue, Brooklyn, N. Y. 3 12 5

EIGHT-ROOM house to let; all improvements; hot water heat; rent $35. Call 207 Watchung avenue, North Plainfield. 3 12 3

TO LET—Seven-room house; all improvements; centrally located. Apply 323 East Seventh St. 3 12 tf

FOR RENT—In fine neighborhood, a first class apartment, containing 8 large, light rooms and bath room; private entrance; steam-heated and all improvements; in perfect condition; a cheerful home; will bear inspection; 3 minutes' walk to North Avenue R. R. station and 5 minutes' walk to Front street, the shopping district of Plainfield; now ready for occupancy; rent $40 per month; references required. For further particulars, address, A. M. Lederer, 602 Central avenue, Plainfield. 3 11 6

TO LET—Choice apartment, five rooms and bath, first floor, two-family house; Fifth street, near Park avenue; rental $25; adults preferred. Apply Bolton's real estate office, No. 5 Babcock building. 3 5 tf

TO LET—Large, new store, No 407 Watchung avenue. Charles L. Moffett, attorney, Woodhull & Martin building. 9 24 tf

DENTIST office, heat, telephone, light, water, door attendance. 178 East Front street. 1 11 tf

Rooms and Board.

PLEASANT furnished rooms; all improvements. 226 East Front St. 3 13 3

TO LET—Furnished, large front bed-room, dining-room, kitchen and bath for light housekeeping; also two bed-rooms for gentlemen. 445 Orchard place. 3 13 tf

WANTED—Three boarders, occupy two connecting rooms. Jefferson avenue and Front street; one block from trolley. 3 12 3

1121 PUTNAM avenue, table guests accommodated. 3 6 1m

NICELY furnished rooms to let with heat and bath; breakfast if preferred; two first-class boarding houses nearby. 122 East Fifth St. 3 5 1m

TWO large rooms to rent, with board. 110 East Fifth street, near Park avenue. 2 15 tf

GOOD accommodations; low rates. Boyce's Hotel, 97 Somerset St. tf

COMFORTABLE, well heated rooms, with excellent board; also table board; evening dinners a specialty. For terms call or address Mrs. A. L. Waldorf, 132 and 134 Crescent Ave. 2 8 tf

Wanted—Miscellaneous.

WANTED—To rent, small house or farm within two miles depot. Address A. J., care Press.

WANTED—Good horse, suitable for family use and work on small farm; state price; no dealers. Address Spot Cash, Press office. 3 13 3

WANTED—Good second hand runabout; must be in good condition. Address Runabout, care Daily Press. 3 12 3

THREE rooms wanted on first or second floor for light housekeeping; man and wife; best of references. Address Henry, Daily Press. 3 12 3

WANTED—A combination pool table, standard size; give full particulars and lowest cash price. Address Combination, care Press. 3 11 6

WANTED—Small safe; cheap. Bradley, 115 Watchung Ave. 3 11 6

ELECTRIC MOTORS wanted; Wagner alternating current, any size. Send particulars and price. Address, Motor, Daily Press. 3 8 6

WANTED—To purchase, in Plainfield, N. J., large and comparatively new house; 12 to 18 rooms; with modern improvements. Address L. B. B., Box A., Jersey City, N. J. 3 9 6

WANTED—Jersey chestnut timber for turning. John Herrmann, 410 Somerset street, North Plainfield, telephone 70-J. 3 9 6

WANTED—Place with several acres of ground, convenient to Plainfield. Address G. E. M., care Daily Press. 3 7 tf

WILL care for good horse for the winter for use of same. Address Good Care, care Press. 10 6 tf

Miscellaneous.

ASHES and rubbish removed; city or borough. George Miller, 518 West Fourth St. 3 12 3

DENNY VINGGRROR has opened a blacksmith shop at 322 Richmond street. 3 9 6

PLAINFIELD BIRD STORE—Fine singing canaries, pet animals, fancy chickens, goldfish. 204 Watchung avenue. 3 8 1m

THNKING OF MOVING? See Smith, the expressman, 409 East Second street. 'Phone 750. 3 2 tf

PAINTER, decorator, paperhanger, prepared to meet all requirements, real estate, landlords or private; reliable, responsible; get my estimate. Louis Siercke, Plainfield P. O. Box 561. 2 28 1m

MRS. BONY — High-class dressmaking; French models; fine work remodeling; moderate prices. 12 Stone St., North Plainfield. 2 25 1m

REMOVAL NOTICE—New York dental parlors removed to Woodhull & Martin building. 2 18 1m

DOGS and all kinds of pets boarded. 36 Raymond Ave. 2 21 1m

DEAD animals removed. Ruckman Brothers, 204 Plainfield avenue, 'phone 415-L. 8 28 6m

P. F. LATOURETTE, auctioneer; sales promptly attended to; satisfaction guaranteed. 326 West Front St. 2 10 tf

BEFORE selling your furniture see Latourette, 326 West Front St. tf

BABIES crochet sacques for sale; all prices; also ladies' knitted sweaters made to order. Mrs. Mayer, 54 Pearl street, North Plainfield. tf

THE highest cash price paid for household goods, furniture, etc. Fred W. Hand, Auctioneer, 136 East Second street. 'Phone 1722. tf

Chickens and Eggs.

SETTINGS. SELECTED STOCK.
Buff and Black Orpingtons, $1 and $3
Black Minorca, $1.50
Buff Plymouth Rocks, $1.00
White Leghorns, $1.00
Stock for sale.
Plainfield Poultry Pens,
622 East Seventh St. 3 1 tf

FOR SALE—Thoroughbred S. C. white leghorn, 1 year old hens, $1 each. Jensen, Watchung, near Pedeflous' Hotel. 3 14 3

FOR SALE—One Cyphers Standard sixty-six egg incubator, 1906; good as new. 920 West Seventh St. 3 14 2

EGGS FOR HATCHING—From choice matings of Black, Buff and White Orpingtons and White Wyandottes; also a few Black Cockerels for sale; write for prices; inspection invited. Oak Tree Poultry and Game Farm, Park avenue, Plainfield, N. J. 1 21 tf

COLUMBIA Wyandottes and Rhode Island Red Roosters, thoroughbreds, for sale or exchange for hens. Apply 301 Watchung avenue. 3 12 3

EGGS FOR SITTING—From one pen each of Buff, Black and White Orpingtons, related to our winners at $5 per dozen; also from White and Buff Leghorns, Barred Rocks and Rhode Island Reds at $2 per dozen; inspection invited. Sunswick Poultry Farm, South Plainfield, N. J., George J. May, manager. 2 18 1m

EGGS from ribbon winners at Paterson, Trenton and Madison Square; White Wyandottes, $2.50 per setting; Golden Wyandottes, $3 per setting. F. M. Smalley, East Front St. 3 7 1m

BARRED Plymouth Rock, Rhode Island Red and White Leghorn eggs from the best strains in the country; $1 per setting; $5 per hundred. George Howard, Jr., South Bound Brook, N. J. 3 5 3m

Money to Loan.

TO LOAN on bond and mortgage, $3,000, also $3,500, on satisfactory risks. J. F. MacDonald, 149 North avenue. 1 31 tf

MONEY to loan, five per cent. gilt edge real estate. J. T. Vail. 1 14 tf

MONEY to loan at 5 per cent. on first mortgage. Mulford, opposite depot. tf

TO LOAN—Money on first mortgages at 5 per cent. V. W. Nash, Jr., 221 Park avenue. 6 22 tf

$4,000.00 TO LOAN on first bond and mortgage, on Plainfield property at five per cent. Charles L. Moffett, attorney, Woodhull & Martin Building, East Front street. tf

TO LOAN—Money on good mortgages. George F. Brown, 94 Somerset street. tf

For Sale.

MILK route for sale; 100 quarts a day. Address Milk Route, care Press. 3 14 3

RYE straw 60 cents a hundred; in small quantities. Charles Wuelfing, Bound Brook, N. J. 3 13 1m

FOR SALE—Two houses, front and rear. Apply 343 Cottage place. 2 28 1m

TO LET OR FOR SALE—320 Somerset street, Plainfield, 12 rooms and bath; lot 80 ft. front; 420 ft. deep. Inquire Leon Lauterstein, 60 Wall St., New York. 3 9-13-16

FOR SALE—Kitchen range, No. 8; almost new. 74 Jackson avenue, North Plainfield. 3 13 2

For Sale.

FOR SALE—3 bedroom suits, almost new; carpets and parlor furniture; will be sold reasonable on account of moving. 110 Summit Ave. 3 14 3

FOR SALE—A nine-room house on Park avenue, built by owner for home; sold cheap within the next two months. Telephone 835-J. 13 6

PRIVATE sale household furniture, corner Clinton avenue and West Eighth street. 3 14 3

FOR SALE—Automobile; very desirable, slightly used, high grade Columbia light touring car; roomy, comfortable side entrance tonneau; double opposed 20 H. P. engine in front; shaft drive (chainless), selective type transmission, three speeds forward and reverse; strictly up-to-date; like new, fully equipped; $850 to quick buyer; guaranteed perfect. Thompson, 315 West Front. 3 12 5

FOR SALE—New 7-room house; finished by May 1; all improvements; situated on Norwood avenue; lot 40 by 179. Apply owner, 356 East Second street. 3 11 tf

WILL sell for $8 a Domestic sewing machine, in good order; complete attachments. Address Domestic, Press office. 3 12 3

FOR SALE—Good go-cart; cheap. 975 West Fourth St. 3 12 3

FIRST CLASS cow for sale. 37 Regent street. 3 12 3

FOR SALE—Houses and lots in all parts of the city; some small houses; small cash payments. Isaac Vail, 105 East Front St. 3 9 6

FOR SALE—Residence, 346 Franklin place, corner Putnam avenue, Plainfield, N. J. For particulars, address, E. Rowley, 1367 Putnam avenue, Brooklyn, N. Y. 3 12 5

SODA fountains, many styles, new and second hand; bargain prices and easy terms; also wire furniture. Haussling Apparatus Co., 24 Arlington street, Newark, N. J. 2 12 2 m eod

FOR SALE—Carpenter's tool-chest and tools, a fine piano, two sets of furniture and lots of other useful things for housekeeping. Enquire at 206 West Fourth St. 3 9 6

FOR SALE—Properties for cash or monthly payments; cheaper than renting. LaRue, next to station and next to bargain. 3 6 tf

FOR SALE—The property No. 1235 Watchung avenue; ten rooms; two baths; lot 67x160 ft.; possession April first. D. C. Ivins, 937 Hillside. 3 4 tf

FOR SALE—Very desirable eight-room house; all improvements, gas and electric light; lot 40x170; possession May 1; a good bargain. J. T. Vail. 2 16 tf

HOUSE for sale at Netherwood, plans can be seen at my office. New house to let; ten rooms; all improvements; steam heat; $55 a month. Building lots for sale; cash or installments; when your lot is paid for I will build you a house. Charles Hand, 319 Watchung Ave. 2 14 1m

REAL ESTATE for sale, rent and exchange at bargain figures; insurance in strong companies at lowest rates; money t oloan at five per cent. Thickstun & Emmons, 197 North avenue. 9 28 tf

FOR SALE—House and lot on Webster place, near Watchung avenue; fine location; 8 rooms; all improvements. J. V. E. Vanderhoef, 39 Prospect place, North Plainfield. 11 20 tf

LOT FOR SALE on John street, near West Seventh, 50x150; fine location; will sell very reasonable. J. V. E. Vanderhoef, 39 Prospect place, North Plainfield. 11 20 tf

REAL ESTATE FOR SALE—Houses and lots in all parts of the city; properties that I have picked up in trade that I can sell you for less than market prices; if you want to buy or have anything to sell come and see me. J. V. E. Vanderhoef, 39 Prospect place, North Plainfield. 11 20 tf

FOR SALE—Coal and lumber business, grocery, butcher, livery, trucking, automobile garage; all kinds of business bargains. Ira L. LaRue, next to station, next to bargain. 31 tf

A CHANCE for a working man to buy a home on West Second street; very little cash required. J. V. E. Vanderhoef, 39 Prospect place, North Plainfield. 11 20 tf

FOR SALE—Seasoned cord wood; cut in lengths to suit purchaser; also mill slabing at $6 per cord; orders will be given prompt attention. John V. TenEyck & Son, P. O. Box 57, Metuchen, N. J. 1 8 3m

FOR SALE—Four lots on Westervelt avenue, near Front street; terms to suit. Apply 103 East Fourth St., near Park Ave., Bacon. 6 11 tf

FOR SALE OR FOR RENT—Several houses, stores and offices. J. P. W. Taylor, 102 North Ave. 12 20 tf

FOR SALE—An elegant lot on East Second street, size 50x200 feet; close to town; just the spot for a good double house. J. V. E. Vanderhoef, 39 Prospect place, North Plainfield. 11 20 tf

FOR SALE—House and lot, on West Fourth street, near Grant avenue; 10 rooms, city water and toilet; rents for two families; a bargain for some one. J. V. E. Vanderhoef, 39 Prospect place, North Plainfield. 11 20 tf

EPWORTH LEAGUE

March 17: "Immortality."

By REV. WALTER J. YATES, D. D.

John xi, 25, 26; xiv. 2, 3; Rom. viii, 16, 17; II Cor. v, 1.

A little span of years bounded by measureless mystery before and behind and all around—such is this existence of ours. We came here, we do not remember when, we do not know whence or how. We go, how soon none can tell, whither? Who can answer?

Ah, but it is not so important whither we go as what we are when we go. Myself is the thing of moment and not the place I chance to be in, not the garments I have for the time being put on. Whether hither or yon I may go, the one thing that abides is myself. And life is not in place or things so much, not the outward, but the inner, thinking, feeling and doing one. I am I whether at home or over seas in distant lands, among friends or strangers.

And life is not in years so much either. Life is in the fullness of our thinking, feeling, doing. Life is just simply being me. But which me? It is not true life to feel the ugly, vengeful, proud, boasting, coveting, lusting, evil loving, hateful powers and feeling growing more powerful and clamorous and choking down all the sweeter and gentler elements.

It is to feel the good and bright and joyous and excellent gaining strength and filling increasingly all the channels of existence. It is in getting more of the God power and love within and working out in all our activities that is living.

What, then, is immortality? Is it simply the extension of time, the adding to earthly years a greater number, the piling up of earthly sensations and experiences a greater stock? Is that immortality? Hardly.

Immortality is a new existence, different in quality from the sensuous and earthy. It is of the inner spirit. It has thought and feeling and action of spirit in doing. But it has love and joy and sweetness of hope and all the heavenly goods which a human spirit can receive from God the Father of Spirits. It is communion with God in all that pertains to spirit life. This is what is meant when in the New Testament eternal life is represented as begun here in time on this earth. But there is more to it than can ever be developed on earthly soil.

These bodies are earthly and mortal. When these have been laid aside, then the spirit, freed from this body of corruption, is to be clothed upon with that body which is from heaven, like unto the glorious body of our blessed Lord Jesus Christ.

What is that to be like? we ask. But who can answer? And if one could describe it, who could understand the meaning of it all?

You have seen fish and you have seen the flesh of animals. You have seen how these live. If you had seen only these among living creatures, would you ever be able to imagine what a bird was like if any one should describe one to you?

That glorified body is to be different from anything we have ever seen or that has ever been except once, as it now is in the possession of our Lord. We are to be like Him. No fancy can picture it rightly. What use to attempt the task?

Enough for us that we shall have the body fitted for the purified spirit and shall be with the Master in the mansions of our Father's house.

Our care should be to so cultivate the eternal life now within that we shall be ready when this tabernacle is dissolved to receive the new one, the building of God.

Rejoicing In God's Goodness.

Why should we not rejoice in the good things of God? If the day is pure and serene, we enjoy its gladness. Why should we not rejoice in the serene light of truth that shines from heaven upon us? We find a joy in the presence and cheerful greeting of our friends. Why should we not look up to heaven, where so many pure and most loving faces look upon us with divine affection and with most tender desire to cheer and help us? Having an almighty and most loving Father, in whom we live and move and have our being, let us rejoice in Him. Having a most loving Saviour, who has made Himself our brother and feeds us with His life, we ought surely to rejoice in Him. Having the Holy Spirit of God with us, making us His temples and pouring His love into our hearts, we ought certainly to answer His love and rejoice in His overflowing goodness. "Rejoice in the Lord always, and again I say, Rejoice."—William Bernard Ullathorne.

Christlike.

How easily and contentedly we speak of Jesus Christ as our example. Do we realize what it means? If we did, it would revolutionize our life. Do we begin to know our Bible as He did? Do we begin to pray as He did? How thoughtful He was for others, how patient toward dullness, how quiet under insult! Think of what it meant for Him to take a basin and towel, like a slave, and wash the disciples' feet! Do we stoop to serve? Can any one say of us, as was said of Him, that we go about "doing good?" Think of His words, servants of His, "I have given you an example, that ye should do as I have done to you."

"Christlike" is a word often on our lips. Do not speak it too lightly. It is the heart of God's predestination. It is our high calling.—Maltbie D. Babcock.

Sacrifice.

Very few of us will have the chance of heroic self devotion, but every day brings the petty, wearing sacrifice which weighs full weight in God's scales.—Osgood.

DRUGGISTS.

WEEKS' Break Up a Cold TABLETS
25C PER BOX.
Guaranice No Cure No Pay.
POWERS' Pharmacy Co.

B-WISE
and get a bottle of Nagle's Laxative White Pine Balsam, an excellent specific for coughs and colds. 25c per bot.
"Prescriptions our specialty."
C. M. NAGLE'S PHARMACY,
Tel. 911-L. Front and Grove Sts.

COUGH WAFERS.
A Cough Syrup without water. A common sense, antiseptic, anodyne expectorant for cough and sore throat. For the relief of bronchial, pulmonary, spasmodic, asthmatic coughs, bronchitis, hoarseness, loss of voice and all irritations of the throat and lungs.
DUDLEY S. MILLER
Prescription Druggist.
Park Ave. and 4th St. Plainfield, N. J.

Hodge's Pharmacy.
Reliable goods in all Departments.
Agency for Belle Mead Sweets.
Tel. 210-j. Y. M. C. A. Building.

HOTELS.

HOTEL WALDORF
EAST FRONT STREET.
HENRY WINDHAM, Prop.
Gottfried Kruger's Extra Beer on draught. Imported Wines, Liquors and Cigars. Hotel accommodations and private Dining-Room.

HOTEL KENSINGTON
(Licensed.)
J. H. STAATS, Prop.
107-109-111 North Avenue.
Everything New and Up-to-date.
An inspection solicited

HOTEL IROQUOIS
Commercial Headquarters. J. W. LEARY, Proprietor Plainfield, N. J.
Pabst Milwaukee Beer on draft.
SUNDAY DINNERS
SPECIAL FEATURE

REAL ESTATE.

RENTALS — REAL ESTATE.
GEO. F. BROWN,
Insurance and Real Estate
Commissioner of Deeds—Rents.
94 Somerset St. 'Phone 160.

EDUCATIONAL.

PLAINFIELD BUSINESS COLLEGE.
Cor. Park Ave. and E. Front St.
Tel 471-W
Day and Evening Sessions.
Superior ENGLISH TRAINING.
Fine opportunities for young men.

All the latest **Popular Sheet Music**
Vocal and Instrumental at 19c a copy.
CHAS. M. SUHR, 144 E. 4th St

Getting Good Meat
is difficult unless you favor us with the order. We do not say it is impossible to obtain good meats elsewhere, but we have a monopoly on all raised on a farm which is celebrated for the quality of its stock, and you will find the
Beef, Veal and Lamb
we offer, young, plump and tender. Orders for large or small quantities promptly filled and delivered.

Fred. Endress,
131-135 WEST FRONT ST.
'PHONE 155.

STATIONERY AND TOYS.
HARPER,
411 PARK AVENUE.
Try a box of
DOBBINS' CIGARS.
Clear Havana Nickle Yara or any kind that you desire. Manufactured at 120 North avenue, opposite Kensington Hotel, Plainfield, N. J.

REMOVAL NOTICE.
STANLEY, Florist
is now located at
159 EAST FRONT STREET.
Woodhull & Martin Building.
TELEPHONE 928

(3) THE PORTLAND RANGE LEADS ALL OTHERS
Amos H. Van Horn, Ltd.
We know it's early--but you'll find many of the
SPRING LINES HERE!
We're not only leaders in all that's new and attractive, but always way down in price-marks! So if you're planning ahead for your spring furnishing, you can't do better than let us help you!
At any rate call and see us, whether you're actually ready to buy or not.

12.00
Velour Couch, deep tufted, best steel springs, oak frame—regular price 16.00.

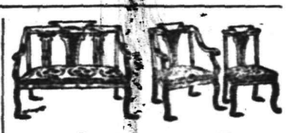

17.98
Reception Suit, Cherry frame, tapestry covering. Regular price 22.00.

4.98
Enameled Bed, continuous posts, regular price 7.00.

The Portland Range
Over 17,000 in Use.
"The Range" for comfort and long wear—does best work, eats less fuel, guaranteed from A to Z to be "best" or your money back! Over 50 other makes ranges here—also Parlor, Cylinder, Oak, Pot and Laundry Stoves. Repairs, too.

AMOS H. VAN HORN, Ltd.
Be sure you see "No. 73" and first name "AMOS" before entering our store.
ACCOUNTS OPENED—EASY PAYMENTS
73 MARKET ST., NEWARK, N. J.
Near Plane St., West of Broad St.
All trolleys transfer to our door.
Telephone, 580

Wm. Hand & Sons,
Moving Vans and Storage
Warehouse for Furniture, Pianos, etc.
Truckmen and Riggers.
136 E. Second St., Plainfield.
Telephone 1722.
All work will receive prompt attention.

William H. Kirch
CARPENTER AND BUILDER
66 DUER STREET, N. PLAINFIELD
Estimates cheerfully given.
Jobbing promptly attended to. Tel. 462-J.

BUTCHER
Grandview Meat Market,
GEO. EGEL, Prop.
198 Somerset St. Tel. 321-J.
Choice Meats, Poultry, Game and Provisions.
Orders called for and delivered.

ALEX. LUSARDI,
Foreign and Domestic Fruits, Choice Confectionery, Nuts, Cigars, etc.
211 W. Front St. Tel. 507-W.

FINE CABINET and other **PHOTOS** at **LOWEST PRICES!**
THE MATZEN STUDIO
131 East Front Street.

E. B. MAYNARD.
New Shop, New Furniture, Best Service.
TONSORIAL ARTIST.
Also Choice Cigars.
141 North Ave., Plainfield N. J.

JOHN WIRTH
(Successor to Henry Liefke.)
Bakery and Confectionery.
201-203 West Front St. Tel. No. 723.
All orders delivered at short notice.

WM. H. BROKAW,
Carpenter and Builder.
I estimate on houses as well as large contracts. Will call and submit figures.
367 West Front St. Tel. 301-L

Hoagland's CITY EXPRESS
Furniture Moving, Baggage. Freight, Piano.
OFFICE 205 Park Avenue. Telephone 833-W
Residence Tel. 948-L

Smalley Bros.,
147 North Avenue.
BUTCHERS.
Everything usually found in a first-class market.
Roasting and Broiling Chickens a Specialty. "Berkshire" Sausage.
Orders called for and delivered.
Telephone 83-A.

J. C. POPE & CO.,
INSURANCE AGENTS,
110 E. Front St., Plainfield, N. J.

A. H. ENANDER,
Sanitary Plumbing, Gas Fitting, Steam and Hot Water Heating.
Contractor for Sewer Connections.
125 Watchung Av. Rear.

L. Moraller & Son,
Watchmakers and Jewelers.
Watches, Clocks and Jewelry.
Fine Watch and Clock Repairing a Specialty.
219 Park Ave. Plainfield, N. J

JOHN WINZENREID,
Furniture and Freight Express.
Moving Vans and Storage.
819 Lee Place. 'Phone 849-R.

PLAINFIELD WINDOW CLEANING CO.
Renovating—Offices, stores and private residences. Service day or night. Furniture, china and glassware packed for shipping.
WM. A. KLINE, 611 W. 3d St.

Seaman Williams,
Mason—Contractor—Builder
32 Sandford Ave. 'Phone 343-J

W. B. RANDOLPH'S
206 WATCHUNG AVE.
When you want your Hair Cut, Singe Shampoo, Shave and your Face Massage in first class style, call and see him.
Also Telephone Pay Station 234 R.

TITUS H. LAURY
MASON AND BUILDER.
Office, 323 East Front Street.
Tile Setting, Mantel & Fron Work.
Telephone 464-Y.

New Art Goods!
Large assortment of pictures, water color, oil and china, paints and brushes, hand painted pins and buttons.
Pyrographic Goods
Extensive line of designed good outfits from $1.50 up. Burnt leather goods, post-card albums.
Plainfield Art Store,
Y. M. C. A. Building

Vail
JEWELER AND OPTICIAN
103 Park Ave.,
calls your attention to his
Rimless Glasses.
They Look Good and You See Good.

We have made arrangements for a larger supply of first class milk and are giving the family trade our special attention. If you are not satisfied with the milk or the services you are getting give us a trial.
Price 8 cents a quart.
Lindsay's Dairy,
965 West Front St.
TEL. 792-J.

60 YEARS' EXPERIENCE
PATENTS
TRADE MARKS
DESIGNS
COPYRIGHTS &C.
Anyone sending a sketch and description may quickly ascertain our opinion free whether an invention is probably patentable. Communications strictly confidential. HANDBOOK on Patents sent free. Oldest agency for securing patents.
Patents taken through Munn & Co. receive special notice, without charge, in the
Scientific American.
A handsomely illustrated weekly. Largest circulation of any scientific journal. Terms, $3 a year; four months, $1. Sold by all newsdealers.
MUNN & Co. 361 Broadway, New York
Branch Office, 625 F St., Washington, D. C.

Advertisements
—FOR—
New York Herald,
World, Times, Sun, Journal, Telegram, American, Brooklyn Eagle
—and—
Newark Evening News
Received at
The Daily Press
AT REGULAR OFFICE RATES.

BIG REDUCTION
in prices of Lumber. I have over two hundred thousand feet of lumber on hand. All hemlock, $15, $18 and $20 per thousand feet. Pine, $15, $18 and $20 per thousand. You can always find me in my yard at any time.
A. KANE.

McCULLOUGH'S STEAM MILL,
21 Steiner Place, North Plainfield, N. J.
R. H. McCULLOUGH, Prop.
Sash, Blinds, Doors, Mouldings, Scroll Sawing, Turning, etc. Estimates cheerfully furnished.

STORAGE—Best equipped and oldest storage warehouse in city for storing Furniture, Pianos, etc. Special floor for TRUNKS. Terms reasonable. All work has prompt attention.
WRITE OR TELEPHONE 911-L.
"Orders left for moving vans."
C. M. NAGLE,
Front and Grove Sts., Plainfield, N. J.

Cleaning, Pressing and Dyeing.
Monthly Contracts.
Pressing called for and delivered.
EVENING DRESSES A SPECIALTY.
Ladies' Waists Cleaned, 25 cents upwards
Gents' Suits Dyed and Cleaned $1.50.
We do our own work at
M. A. Brown's, 218 West Second St.

SECOND-HAND MEN'S CLOTHING bought. Good prices given. Postal or note receives prompt attention.
I. RICHARD, 17 Somerset Street.

COAL DEALERS

Difference In Coal.
All coals may look alike to some people, but compare our "Lehigh" Coal with the Coal you bought somewhere else and you will see a difference.
You will notice that our Coal Burns Brighter, Gives More Heat, and Lasts Longer than any other Coal you ever bought before.
Boice, Runyon & Co.,
Coal, Lumber and Masons' Materials.
Park Ave., opp. North Ave.
Plainfield N. J.

Coal Down 25 cents
SEE NASH'S OFFER
In Cent-a-Word Column Every Saturday.
Yard and Office, 686 South Second St.
Central Office, 311 Park Avenue.
Two 'Phones: 496-L; 357-W.

TenEyck & Harris,
—DEALERS IN—
LEHIGH VALLEY COAL.
Office: Rowley's Drug Store, 218 West Front Street. Telephone 23-L.

JOHN JOHNSTON
All the best grades of
COAL.
929 South Ave 'Phone 193

Coal I have on hand some very fine Hard and Medium Coal. All kept under sheds. Pea Coal. **Coal**
25 cents a ton reduction on cash orders.
L. A. RHEAUME,
146 East Fourth St. Telephone 440-W.
Yard, 674 South Second St. Telephone 231

GEORGE O. STEVENS
747 West Front St.

R. L. CLINE
(Successor to C. H. Rugg & Co.)
Best Quality Lehigh Coal
Yard and office 430 West Third St. Tel. 93.

JOS. HARRIGAN
OLD COMPANY'S LEHIGH COAL.
Tel. 497-L. 4th and Richmond Sts.

PAINTERS AND DECORATORS.

We call your attention to our fine display of
New Wall Papers.
We can't describe the patterns, but they are new, striking and effective, and with our large assortment we are sure to please.
Paints, Oils and Varnishes.
Woolston & Buckle,
145 North Avenue.

Don't Wait Till Spring
before giving me the order to paint your house. Let me give you an estimate now and do the work at the first favorable weather. Then I don't have to disappoint you when the rush season comes.
JAMES C. HANSEN,
DECORATOR and PAINTER.
Dealer in Wallpaper, Paints, Oils, Glass, Etc.
141 East Front St.

1907 Wall Papers.
IMPORTED & AMERICAN GOODS.
C. CONOVER & CO.
Decorators, Painters and Paperhangers. Window and Plate Glass.
115 Elmwood Pl. Tel. 226-J

W. S. CHEEVER
1326 Park Ave.
Painting and INTERIOR DECORATING. WALL PAPER of every description at the Lowest Prices.
'Phone No. 538-J.

GREAT BARGAIN SALE
of Nursery stock. We are not going out of business, but have some bargains left over from last fall's sale. Don't wait until you need your stock; order now and get your choice of Evergreens, Roses, Shade Trees, Hedge Plants Flowering Shrubs and Vines.
BELLEVIEW AVENUE NURSERY CO.
Off Park Avenue. near Hillside Avenue

CHRISTIAN ENDEAVOR.

Prayer Meeting Topic For the Week Beginning March 17.

By REV. S. H. DOYLE.

Topic.—What is success?—Prov. iii, 1-18.

Success in a purely technical sense "is the attainment of a proposed object." In this sense the man who makes it the object of his life to win a great fortune and does so is successful in that he accomplishes what he has aimed for. But the word as used in our topic has a much broader meaning. It refers to success in life. Who is a successful life? To this question varied answers would be given by different people. It all depends upon our conception of life. To many people the amassing of wealth is success, to others the attainment of high position, and to others again it is the winning of fame in one form or another. But life is made up of many interests, and the reaching of no one goal will necessarily mean success. Many men have reached positions of wealth, of high honor and fame, and yet their lives have been failures. They themselves in no few instances would be the first to pronounce them so. Let us then get no false idea of success.

What, then, is success? If compelled to answer this question simply and plainly, what better answer could be given than that success is the faithful performance of all the duties of life that devolve upon us. God brings every human being into this world for a purpose, and he who comes the nearest to the fulfillment of that purpose is successful, whether he dies rich or poor, occupying high or humble position or his name be known or unknown to the world. He is successful who at the end of life can look back and say with the Master, "I have finished the work which Thou gavest me to do." And nothing else is success. Honors won in one direction will not make up for failure to perform the duties of life in other directions.

Success in this highest and truest sense embraces the duties owed to God, to our fellow men and to ourselves. God must stand first in every successful life. The life that ignores or neglects God is the saddest of failures. To neglect God is to neglect the soul, the highest, the immortal part of our being, and of course there can be no success in such a life. Then we sustain various relations to the rest of the people of the world. A selfish life is never a successful life. The man who thinks not of his duties to others, or, even worse, mistreats them for the accomplishment of his own personal ambitions, cannot be looked upon as successful. We also owe duties to ourselves, and these are not to be neglected or abused.

Solomon was most competent to speak with authority upon the subject of success. His experiences in those things which the world commonly looks upon as success make his words of especial value upon the subject. He had wisdom, wealth, pleasure, power honor, fame. Perhaps he has never been surpassed in the glory and splendors of earthly honors that were his. And yet he does not declare that these things spell success. He ignores them and exalts especially obedience to God, the right treatment of our fellow men and the cultivation of the personal virtues that make a good character as the essential things in life. As his life drew to a close he looked back upon it all, and, forgetting all earthly splendor and glory, he declared: "Fear God and keep His commandments. This is the whole duty of man." Do this, and your life will be successful. Otherwise it will be a failure. Which will you choose to make it?

BIBLE READINGS.

Prov. i, 7; iv, 1-9; vii, 1-4; xi, 1-8; xxii, 1, 2; Eccl. ii, 1-11; xii, 1, 13, 14; Matt. v, 1-12; vi, 24-34; John xvii, 1-4.

The New General Secretary.

At a recent meeting of the board of trustees of the United Society of Christian Endeavor William Shaw of Boston, who has been identified with the Christian Endeavor movement for more than twenty years, was chosen general secretary of the United Society of Christian Endeavor in the place of Von Ogden Vogt, who has resigned the general secretaryship in order to take up a position with the Presbyterian home mission board. Mr. Shaw is unusually gifted for his new position. During the last year alone he has traveled tens of thousands of miles, addressing not less than 125 unions in twenty-eight states. During the past three years there has been a net gain of over 5,000 Christian Endeavor societies, as shown by the records in the general secretary's office at Boston.

WILLIAM SHAW.

Patriotic Endeavor.

The Christian Endeavorers of Winnipeg, Canada, showed their patriotic spirit in the erection of a monument in front of the town hall to the memory of Queen Victoria. The C. E. monogram is carved on the stone at either side of a buffalo head, and the pillar is surmounted with a bust of the queen.

Conventions Mean Work.

In preparing for the recent Australasian Christian Endeavor convention 3,500 items of correspondence were issued by the convention secretary.

The Recruiting Office.

The Christian Endeavor society should be the recruiting office of the church to draw outsiders into it.—Smith Baker, D. D.

At that moment my eyes, sweeping the broken outer doors, saw the face of Pickering. He had come to see that his orders were obeyed, and I remember yet my satisfaction, as, hemmed in by the men he had hired to kill me or drive me out, I felt, rather than saw, the cowardly horror depicted upon his face.

Then the trio pressed upon me. As I threw down my club and drew my revolver, some one across the room fired several shots, whose roar through the room seemed to arrest the fight for an instant, and then, while Stoddard stood at my side swinging his chair defensively, the great chandelier, loosened or broken by the shots, fell with a mighty crash of its crystal pendants. The sheriff, leaping away from Stoddard's chair, was struck on the head and borne down by the heavy glass.

Smoke from the firing floated in clouds across the room, and there was a moment's silence save for the sheriff, who was groaning and cursing under the debris of the chandelier. At the door Pickering's face appeared again anxious and frightened. I think the scene in the room and the slow progress his men were making against us had half-paralyzed him.

We were all getting our second wind for a renewal of the fight, with Morgan in command of the enemy. One or two of his men, who had gone down early in the struggle, were now crawling back for revenge. I think I must have raised my hand and pointed at Pickering, for Bates wheeled like a flash and before I realized what happened he had dragged the executor into the room.

"You scoundrel—you ingrate!" howled the servant.

The blood on his face and bare chest and the hatred in his eyes made him a hideous object; but in that lull of the storm while we waited, watching for an advantage, I heard, somewhere in the wall, that same sound of footsteps that I had remarked before. Larry and Stoddard heard it; Bates heard it, and his eyes fixed upon Pickering with a glare of malicious delight.

"There comes our old friend, the ghost," yelled Larry.

"I think you are quite right, sir," said Bates. He threw down the revolver he held in his hand and leaned upon the edge of the long table that lay on its side, his gaze still bent on Pickering, who stood with his overcoat buttoned close, his derby hat on the floor beside him, where it had fallen as Bates hauled him into the room.

The sound of a measured step, of some one walking, of a careful foot on a stairway, was quite distinct. I even remarked the slight stumble that I had noticed before.

We were all so intent on those steps in the wall that we were off guard. I heard Bates yell warningly, and Larry and Stoddard rushed for Pickering. He had drawn a revolver from his overcoat pocket and was about to fire at me when Stoddard sent the weapon flying through the air.

"Only a moment now, gentlemen," said Bates, an odd smile on his face. He was looking past me toward the right end of the fireplace. There seemed to be in the air a feeling of something impending. Even Morgan and his men, half-crouching, ready for a rush at me, hesitated; and Pickering glanced nervously from one to the other of us. It was the calm before the storm; in a moment we should be at each other's throats for the final struggle, and yet we waited. In the wall I heard still the sound of steps. They were clear to all of us now. We stood there for what seemed an eternity—I suppose the time was really not more than 30 seconds—inert, waiting, while I felt that something must happen; the silence, the waiting, were intolerable. I grasped my pistol and bent low for a spring at Morgan; and every man in the room was instantly on the alert.

All but Bates. He remained rigid—that curious smile on his blood-smeared face, his eyes bent toward the end of the great fireplace back of me.

That look on his face held, arrested, numbed me; I followed it. I forgot Morgan; a tacit truce held us all again. I stepped back till my eyes fastened on the broad paneled chimney-breast at the right of the hearth, and it was there now that the sound of footsteps in the wall was heard again; then it ceased utterly, the long panel opened slowly, creaking slightly upon its hinges, then down into the room stepped Marian Devereux. She wore the dark gown in which I had seen her last, and a cloak was drawn over her shoulders.

She laughed as her eyes swept the room.

"Ah, gentlemen," she said, shaking her head, as she viewed our disorder, "what wretched housekeepers you are!"

Steps were again heard in the wall, and she turned to the panel, held it open with one hand and put out the other, waiting for some one who followed her.

Then down into the room stepped my grandfather, John Marshall Glenarm! His staff, his cloak, the silk hat above his shrewd face, and his sharp, black eyes were unmistakable. He drew a silk handkerchief from the skirts of his frock coat, with a characteristic flourish that I remembered well, and brushed a bit of dust from his sleeve before looking at any of us. Then his eyes fell upon me.

"Good morning, Jack," he said; and then gazed with mild curiosity about the room.

"God help us!"

It was Morgan, I think, who screamed these words as he bolted for the broken door, but Stoddard caught and held him.

"Thank God, you're here, sir!" broke forth in Bates' sepulchral voice.

It seemed to me that I saw all that happened with a weird, unnatural distinctness, as one sees, before a storm, vivid outlines of far headlands that the usual light of day fails to disclose.

I was myself dazed and spellbound; but I do not like to think, even now, of the effect of my grandfather's appearance on Arthur Pickering; of the shock that seemed verily to break him in two, so that he staggered, then collapsed, his head falling as though to strike his knees. Larry caught him by the collar and dragged him to a seat, where he huddled, his twitching hands at his throat.

"Gentlemen," said my grandfather, "you seem to have been enjoying yourselves. Who is this person?"

He pointed with his stick to the sheriff, who was endeavoring to crawl out from under the mass of broken crystals.

"That, sir, is the sheriff," answered Bates.

"A very disorderly man, I must say. Jack, what have you been doing to cause the sheriff so much inconvenience? Didn't you know that that chandelier was likely to kill him? That thing cost a thousand dollars. Gentlemen, you are expensive visitors. Ah, Morgan,—and Ferguson, too! Well, well! I thought better of both of you. Good morning, Stoddard! A little work for the church militant! And this gentleman?"—he indicated Larry, who was, for once in his life, without anything to say.

"Mr. Donovan,—a friend of the house," explained Bates.

"Pleased, I'm sure," said the old gentleman. "Glad the house has a friend. It seems to have had enemies enough," he added, and eyed the wreck of the room ruefully. The good humor in his face reassured me; but still I stood in tongue-tied wonder, staring at him.

"And Pickering!" John Marshall Glenarm's voice broke with a quiet mirth that I remembered as the preface usually of something unpleasant. "Well, Arthur, I'm glad to find you on guard, defending the interests of my estate. At the risk of your life, too! Bates!"

"Yes, Mr. Glenarm."

"You ought to have called me earlier. I really prized that chandelier immensely. And this furniture wasn't so bad!"

His tone changed abruptly. He pointed to the sheriff's deputies one after the other with his stick. There was, I remembered, always something insinuating, disagreeable and final about my grandfather's staff.

"Clear out!" he commanded. "Bates, see these fellows through the wall. Mr. Sheriff, if I were you I'd be very careful, indeed, what I said of this affair. I'm a dead man come to life again, and I know a great deal that I didn't know before I died. Nothing, gentlemen, fits a man for life like a temporary absence from this cheerful and pleasant world. I recommend you to try it."

(CONTINUED.)

WALSH'S Candy

FOR TUESDAY
Peanut Drops, lb - - - - - - 10c
Black Walnut Chips, lb - - - - - 17c

FOR WEDNESDAY
Cinnamon Squares, lb - - - - - 10c
Midget Mixed, lb - - - - - - 19c

FOR THURSDAY
Molasses Rock, lb - - - - - - 10c
Butter Wafers, lb - - - - - - 12c

You will find the Best Variety and Souvenirs and Table Favors for the 17th of March at our Stores. Small Hats with Pipe in band, 5c, 8c, 10c and 15c each.

R. Walsh & Co.

Makers of Sweets.
157 Market St. Newark, N. J.
671 Broad St.,
83 Broad St., Elizabeth, N. J.
157 Newark Ave., Jersey City.
Wholesale Department in rear of 157 Market St., Newark.

ATLANTIC CITY.

CHALFONTE
ATLANTIC CITY, N. J.
On the Beach. Fireproof.
Always Open.
THE LEEDS COMPANY.
11 2 m-tu-th-f 8t

New Jersey Central

Passenger Stations in New York—West 23d St., N. R., Foot Liberty St., N. R.

In Effect November 25, 1906.

For New York—2.17, 3.37, 5.36, 6.02, 6.29, 6.57, 7.05, 7.25, 7.28, 7.45, 7.47, 7.55, 8.00, 8.11, 8.30, 8.36, 8.46, 9.29, 9.59, 10.28, 10.55 a. m., 12.00, 12.19, 12.42, 1.09, 1.27, 2.31, 2.44, 3.09, 3.42, 3.50, 4.07, 4.45, 5.53, 6.29, 6.48, 7.09, 7.37, 8.27, 9.27, 9.31, 10.17, 11.28 p. m. Sunday—2.17, 3.37, 4.47, 7.38, 8.01, 8.52, 9.34, 9.49, 10.02, 10.32 a. m., 12.40, 1.09, 1.45, 2.40, 3.09, 3.30, 4.29, 5.41, 6.35, 6.48, 8.13, 8.27, 8.35, 9.42, 10.22, 10.41 p. m.

For Newark—5.36, 6.29, 6.57, 7.05, 7.25, 7.28, 7.47, 8.11, 8.36, 8.46, 9.29, 9.59, 10.55 a. m., 1.09, 1.27, 2.31, 2.44, 3.09, 3.42, 4.07, 4.45, 5.53, 6.29, 7.09, 7.37, 8.27, 9.31 p. m. Sunday—7.38, 8.52, 9.34, 9.49, 10.32 a. m., 12.40, 1.09, 1.45, 2.40, 3.09, 3.30, 4.29, 5.41, 6.48, 8.13, 8.35, 9.42, 10.22 p. m.

For Somerville—5.19, 7.11, 8.21, 9.17, 9.55, 11.00 a. m., 1.01, (1.41 Saturday only), 2.02, 2.09, 3.49, 4.33, 5.04, 5.28, 5.57 except Saturdays, 6.04, 6.19, 6.37, 7.12, 7.29, 8.08, 9.37, 10.23, 11.26 p. m., 12.59 (except Mondays) night. Sunday—5.45, 8.42, 11.13 a. m., 1.05, 2.03, 3.40, 5.37, 7.05, 8.30, 10.15, 11.16, 11.25 p. m.

For Bethlehem, Allentown and Mauch Chunk—5.25, 9.55 a. m., 2.09, 5.28, 5.47 p. m. Sundays—5.45 a. m., 2.03, 5.47, 7.05 p. m.

For Wilkesbarre and Scranton—9.55 a. m., 2.09, 5.47 p. m. Sundays—5.45 a. m., 5.47 p. m.

For Long Branch and Asbury Park, etc.—3.37, 8.11 (10.55 Saturdays only), a. m., 12.42, 3.50, 5.07, 4.45, 6.29, 11.28 p. m. Sunday—3.37, 8.52 a. m., 3.30, 8.13 p. m.

For Lakewood and Atlantic City—3.37, 9.29 a. m., (12.42 Atlantic City Express Saturdays only), 1.27, 2.44 (4.07 Lakewood only), (5.53 p. m., Saturdays only, Lakewood only). Sundays—(8.01 Lakewood only), 8.52 a. m. Sundays—8.01 a. m.

For Philadelphia—7.13, 7.39, 8.45, 9.13, 10.43 a. m., 12.13, 12.42, 1.39, 2.13, 2.45, 6.13, 6.44, 8.50, 9.46 p. m., 1.17 night. Sunday—8.45, 9.53, 10.39, 10.43, 11.42 a. m., 12.42, 1.44, 2.45, 3.42, 6.55, 5.39, 6.44, 8.50, 9.46 p. m., 11.25, 1.17 night.

For Reading and Harrisburg—5.25, 9.55 a. m., 2.09 (5.47 through train). Sundays—2.03, 5.47 p. m.

For Pottsville, Sunbury and Williamsport—5.25, 9.55 a. m., 2.09 p. m. Sundays—2.03 p. m.

For Baltimore and Washington—8:45, 10.43 a. m., 12.42, 2.45, 6.44 p. m. Sundays—8.45, 10.43 a. m., 12.42, 2.45, 3.42, 6.44 p. m.

*Change cars at Bound Brook.

W. G. BESLER, Vice Pres. & Gen. Mgr. W. C. HOPE, Gen. Pass. Agt.

Lehigh Valley Railroad

Time table in Effect Nov. 18th, 1906.

LEAVE SOUTH PLAINFIELD, N. J.

7.55 a. m. daily (except Sunday) local to Mauch Chunk.

8.42 a. m. daily, express to Easton, Wilkesbarre, Rochester, Buffalo, and principal intermediate stations.

10.46 a. m. daily for Easton, Wilkesbarre, Ithaca, Buffalo and Chicago.

1.52 p. m. daily, local for Easton, Mauch Chunk, Hazleton, Pottsville and Shenandoah.

4.58 p. m. daily (except Sunday) "Wilkesbarre and Scranton Express" Solid vestibule train to Wilkesbarre through Parlor Car via D. & H. R. R. to Scranton and Carbondale.

6.40 p. m. daily, solid vestibule train to Buffalo, Toronto and Chicago and principal intermediate stations except Rochester.

6.23 p. m. daily (except Sunday) local to Easton.

FRANK ROWLEY, City Ticket Agent, 218 West Front Street, Plainfield, N. J. Telephone 112.

Arrival and Departure of Mails

PLAINFIELD POSTOFFICE.
Office opens 7 a. m., closes 7 p. m.
On Saturdays close half hour later.

NEW YORK MAIL.
Arrive—7:30, 8:40, 11.30 a. m., 2:30, 5:00, 5:30 p. m.
Close—7:30, 9:30 a. m., 1:00, 2:30, 6:00, 7:45 p. m.

SOMERVILLE AND EASTON.
Arrive—8:40 a. m., 1:30, 3:15 and 7 p. m.
Close—7:30 a. m., 1:45 and 4:30 p. m.

PHILADELPHIA—Direct.
Arrive—7:30, 8:40 and 11:30 a. m., 2:30, 7:00 p. m.
Close—7:15, 7:30, 9:30 a. m., 12:25, 2:30, 6:00, 7:45 p. m.

THROUGH FAST MAIL FOR EAST.
Close—1:00 and 7:15 p. m.

THROUGH FAST MAIL FOR WEST AND SOUTH.
Close—12:25, 6:00, 7:15 p. m.

PENNSYLVANIA, West of Easton.
Close—12:25 p. m.

ELIZABETH—Direct.
Arrive—8:40 a. m., 2:30, 5:30 p. m.
Close—7:30 a. m., 2:30, 6:00 p. m.

NEWARK—Direct.
Arrive—8:40 a. m., 2:30, 5:30 p. m.
Close—7:30, 9:30 a. m., 1:00, 2:30 and 6:00 p. m.

WATCHUNG, WARRENVILLE.
Arrive—12:30 p. m.
Close—9:00 a. m.

WATCHUNG.
Close—5:30 p. m.
Arrive—6:45 p. m.

SUNDAY MAILS.
Office open from 9:30 to 10:30 a. m.
Mail closes at 6:15 p. m.

E. H. BIRD, P. M.

Go to the News Stand

at the Central Railroad Station for all the latest foreign and domestic Magazines and weekly periodicals. Numbers furnished on shortest notice.

Plainfield Daily Press

and all the New York and Philadelphia morning, evening and Sunday papers delivered to any part of the city. Under new management. Open Sundays.

F. M. WAGNER
Formerly of Jersey City News Stand.

J. W. VAN SICKLE
124 North Ave., Plainfield, N. J.
Fresh and Salted Meats.
Game in Season. Philadelphia Scrapple.
Orders called for and delivered promptly.
Telephone No. 463-J.

GROCER
Staple and Fancy Lines. Best Minneapolis Flours. Down town prices duplicated and quality of stock the best. Prompt deliveries a feature with me.
H. A. WEBER.
140 Liberty St. 'Phone 327-W

Great Bargains
may be had in Bicycles and Sundries at
Frucht's Bicycle Store,
224 W. Front St.

BAMBERGER'S
THE ALWAYS BUSY STORE
MARKET, HALSEY & BANK STS.

Our New "Elbeco" Machine Club.

The average machine sold on the so-called "club" plan is a nameless affair of uncertain origin. Our "Elbeco" machine bears the name plate of one of America's largest makers. On the old-fashioned "club" plan you would be obliged to pay an "initiation" fee (which was clear profit to the dealer) and sundry "extras," such as interest, cost of delivery, etc. Our "Elbeco" club is a clean-cut, straightforward business proposition; and no interest is levied upon you, nor are you compelled to pay any membership fees or other dues. Our new "Elbeco" machine is positively the same as the maker sells under his own name and by his own agents at from $45 to $60. Before joining our club you pay $2 as a guarantee of good faith, whereupon the machine is delivered to your home. The $2 applies directly to the cost of the machine, and the balance ($20.50) may be taken care of in weekly amounts of $1. Have you ever heard of a more generous offer? $45 to $60 machines in the strictest sense of the word. 5th floor.

22.50.

L. Bamberger & Co
NEWARK, N. J.

Tools of all Sorts

Carpenters' Tools
Masons' Tools
Machinists' Tools
Moulders' Tools

A SPECIALTY AT

GAYLE HARDWARE CO.
General Hardware and House Furnishings
Telephone 891-R Front St. and Park Ave.

CLYDE LINE TO FLORIDA

ONLY DIRECT ALL-WATER ROUTE
BETWEEN
NEW YORK, BOSTON and
CHARLESTON, S. C., JACKSONVILLE, FLA.
St. Johns River service between Jacksonville, Palatka, De Land, Sanford, Enterprise, Fla., and intermediate landings.
The "Clyde Line" is the favorite route between New York, Boston, Philadelphia, and Eastern Points, and Charleston, S. C., and Jacksonville, Fla., making direct connection for all points South and Southwest.
Fast Modern Steamships and Superior Service
THEO. G. EGER, V. P. & G. M.
General Office, Pier 36, N. R.; Branch, 290 Broadway, N. Y.

W. D. THICKSTUN, Agent, 197 North Avenue.

PUTNAM & DEGRAW.
Fancy Half Hose at 15c the pair. Gents' Neckwear at 25c and 50c
New Laces, Embroideries White Goods, Ginghams and Percales.
Black and White Silk Elbow Gloves $1.00.

DIAMONDS
Bought at Holt's will
Pay Big Dividends.

Because, in spite of the fact that diamonds have made several advances in the wholesale price in the last twelve months, we did not advance the retail price of our's because we bought heavily months ago—thus we're below the market price. Buy at

The
Diamond Marketplace of Newark.

Frank Holt & Co.,
6 Academy St., opp. Postoffice.

Finest Mocha and Java Coffee

Our Superb Brand of Mocha and Java Coffee is a coffee you'll be proud to serve. Its purity, aroma and delicious flavor place it far above the average, although it's quite reasonable in price.

W. W. DUNN,
THE PARK GROCER
Duer Street and Lincoln Place

YOU WILL NEVER BUY A HOME WITH MONEY PAID FOR RENT IN THE PAST.
START NOW TO
OWN A HOME
or your home by taking out shares in
THE CENTRAL
BUILDING AND LOAN ASSOCIATION
OF PLAINFIELD.
J. F. MacDonald, Sec'y.
Smalley Building, 149 North Ave.

Mrs. John Brown,
Successor to
John Burke and Jones & Co.
Cesspools and Vaults Cleaned
from $3.00 upwards
Satisfaction Guaranteed.
Don't give your order until you consult me.
Estimates Cheerfully Given.
Leave orders at
J. T. Vail's, North avenue, Plainfield, N. J
Postoffice Box 718.
FRANK BURKE, Manager.

This Is Your Opportunity

Come in and talk with Gano. I always have time to tell you how you can get a home on easy terms. I now have a number of lots near the station I can sell you on terms to suit the buyer. Also some good bargains in houses—$1,500 and up.

M. F. GANO, 221 Park Ave.

Oysters R Good.
Choice Meats, Poultry, Fish and Oysters always on hand. Sugar cured Corned Beef. International Hams and Bacon.
F. Neidig, 94 Somerset St.
Telephone 781

William H. Pope,
ELECTRICIAN.
All kinds of electrical work done at reasonable prices
116 NORTH AVENUE.

TURKISH BATHS!
TRY ONE
Ladies, morning. Gentlemen, afternoons.
Take trolley to Sanitarium.
Somerset Street

AZIENZA
cures pimples and all inflammation of the skin. Used by people of refinement. Medicinal and toilet—25 and 50 cents.
CREAM.

Kindling and Grate Wood.
Cedar Posts and Bean Poles. Prompt deliveries. Orders received at 69 Somerset St.
JOHN MOBUS,
P. O. Box 336.

NOW OPEN.
Baths! Baths!
HOT AND COLD.
207 Park Avenue.
WM. CLAASSEN.

JOHN A. KOCH.
Dealer in
Meats, Poultry, Fish, Oysters, etc.
200 Watchung Ave.
Corner Second Street. Telephone 573-J
Orders Called For and Delivered.

Warren B. Travell, C. E.
GENERAL CONTRACTING and ENGINEERING
816 Third Place, Plainfield, N. J. Telephone 804-J

$6,500 FOR BATTLE SHAFT.

Senators Receive Protests Against Bill Menacing the School Fund.

Trenton, March 14.—Twenty-five additional bills introduced in the Senate, an hour devoted in the same body to an attempt on the part of several Senators to show their regard for the old soldier vote by making it appear that they wanted an appropriation of $10,000 for the location of a monument to the Fifteenth New Jersey Volunteers at Salem Church, Va., while they all voted to make the appropriation $6,500, to which it had been reduced by the Appropriation Committee, and the fact that the latter has, according to the members thereof, only commenced its labors, makes it apparent that the Legislature, if it proposes to adjourn this month, will have to work at a more vigorous and sustained pace than any shown during the nine weeks of the session already passed and the opening night of the tenth week.

PLANS FOR RAHWAY BRIDGE.

Right of Way for Street Extension Purchased to Lead to Proposed Structure.

Rahway, March 14.—City Treasurer C. H. Angleman reports the purchase by the city of the right of way for the extension of Church street from its present terminus to Central avenue, a distance of 800 feet. The price is about $1,300. The object of the purchase is to permit the erection of a bridge across the Robinson branch of the Rahway River, the construction of which will be commenced as soon as the freeholders so decide.

Filling in of the lowlands to the required high-water level has been going on since options were secured two weeks ago. The tops of the banks at each side are to be graded. The average filling in required will be about four and one-half feet. The proposed bridge will, it is expected, be about seventy-eight feet long, though it may be 100 feet in length, with an abuttment in the centre.

Will Celebrate Fifteenth Anniversary

William C. Carl will celebrate his fifteenth anniversary as organist and director of the music in the Old First Presbyterian church, Fifth avenue and 12th street, New York, Monday night, March 18, with an organ concert. Mr. Carl will be assisted by Adele Laeis Baldwin, contralto, and Hans Kronold, 'cellist. The concert will be free to the public and no tickets will be required.

Mrs. A. D. Edgar, of East Front street, has returned from a visit with her mother at Lebanon, Hunterdon county.

SPECIALS

Fresh Eggs
We are receiving daily lots of nice fresh eggs direct from the poultry farms at Flemington. We keep them moving, thus enabling us to have an absolutely fresh supply all the time. We are going to quote you a low price for Saturday only; per doz. 27c

Fancy Potatoes
We have just received another carload of those fine mealy cooking potatoes. They run just as nice as ever and we are going to hold the price down to the same figure, per basket 39c

Fancy Apples
We have on hand a lot of extra fancy Vermont Greening and Baldwin apples. It is very hard at this time of the year to get fine apples, but we found a lot that we believe beats anything in town at the present time.
Per half-bushel basket 85c
Per pony basket 45c

N. O. Molasses
We still have some of that fine New Orleans Molasses. Absolutely pure and guaranteed to be the genuine, open kettle New Orleans.

Fred H. Firstbrook,
316 Liberty St. Tel. 376-L.
Over eleven years at the same old stand.

The Trust Company offers to the individual an opportunity to carry out his cherished purposes even after he himself has passed beyond the possibility of oversight and direction. Through its instrumentality he can provide surely for the comfort and well being of his family, for the education and maintenance of his minor children and for the prudent management of his estate as an entity until the time shall come for a division.
Inquiries will be gladly responded to.

THE PLAINFIELD TRUST COMPANY.
Assets $2,500,000.00

Bowling and General Sports

BASKETBALL.

The Y. M. C. A. basketball team will play the Paterson association five at Paterson, March 23.

The Apaches defeated the Cherokees in the Y. M. C. A. senior basketball league Tuesday night. The Mohicans still lead, with a clean record.

BOWLING.

The cocked-hat and ten-pin bowling tournaments will be resumed at the Park Club tonight. They will be concluded this month when the prize-winners will be announced.

P. H. S. GIRLS' TEAM WINS.

Play a Fast Game and Capture the Last One of the Season.

The girls' basketball team of the Plainfield High School journeyed to Westfield yesterday and defeated the girls' High School team of that place by a score of 16 to 6. Although the game was fast and interesting throughout, frequent fouls were called. This is the last out of town gave the P. H. S. five have scheduled. The team will now be divided, some additions made, and basketball will go on, the teams being known as the Red and Blue. With this arrangement closer games are anticipated; the girls' team has not lost a game this season.

The local line-up: Forwards, B. Fleming, G. Moody; guards, B. Alpaugh, E. Crampton; center, F. Smalley. Referee, Charles Morse; umpire, Miss Ferry.

Miss Bessie Alpaugh played exceptionally well for P. H. S.

HIGHLAND PARK BOOM IS WELL UNDER WAY.

French Buys Five Houses and Others Purchase Desirable Tracts Intending to Build.

The five houses now in course of construction at Highland Park, north of the Netherwood station, started by L. W. Spear, have been purchased by Elston M. French for the Highland Park Realty Co., and are now rapidly nearing completion. Many more houses are under contract to be erected this spring. The water company has agreed to lay mains through the Park and the pipes have been delivered to be laid as soon as the frost is out of the ground.

Many additional street improvements are to be made this sping. Among the recent purchasers at Highland Park are John Cotter, who has bought several lots on Leland avenue as well as a house on that street which has been recently completed; D. J. Galbraith, who has bought four lots on George street; William W. Wright, of New York, four lots on Leland avenue; Louis Beck, of this city, two lots on George street; Ralph Bullman, of this city, two lots on East Second street, and Benjamin Snyder, of East Front street, two and one-half lots on Emerson avenue.

—Daily Press want ads. pay.

IT WAS NOT ALIMONY BUT A DIVORCE SHE WANTED.

Rutherford Kirk was arrested in Bloomfield yesterday by Officer Shorter on complaint of his wife Lillian, of Brookside place, who complained that he did not support her. When arraigned before Recorder Cadmus the prisoner said he was willing and able to contribute to her support, and even agreed to furnish a bond to fulfill his part of the agreement.

"We don't want your money," said the wife and her mother in chorus.

"What!" said the court. "You don't want his money?"

"No," answered Mrs. Kirk, "I dont."

"Then why did you have him arrested for non-support?" the recorder asked.

"I want a divorce, that's what I want, and the sooner I get it the better," Mrs. Kirk replied.

"I can't give you a divorce," the court said.

"You cant'?"

"No, I can't, and inasmuch as you don't want his money I will have to discharge the prisoner."

"You can go, Kirk," said the court, and the prisoner made a bee line for the door.

LETTER FOR "MR. STORK."

Little Girl Writes to Central Park Requesting Baby.

New York, March 14.—When Secretary Frank Loughman, of the park department, opened his mail Tuesday he found a letter addressed to "Mr. Stork, Central Park, New York," written in a slopping, childish hand, and reading as follows:

"23 Pinfiree Avenue, Detroit.

"Dear Mr. Stork—Please bring Frances Stevens a baby boy, a white baby. Do you bring clothes, too?

"Yours truly,
"FRANCES STEVENS.

"P. S.—I like you, Mr. Stork."

Mr. Loughman, touched by the appeal, wrote a reply, which read:

"Dear Little Friend—We are out of babies, but expect a new lot in soon. We shall not forget you when they come.

"FRANCIS LOUGHMAN,
"Secretary Park Department."

Open Schools to Japs.

San Francisco, Cal., March 14.—The San Francisco Board of Education, keeping its word with President Roosevelt, unanimously rescinded yesterday the resolution of last October by which Japanese were segregated in the public schools, and adopted an alternative resolution in accordance with the understanding reached at the Washington conference. The Board notified President Roosevelt by telegraph of its action. Mr. Roosevelt having telegraphed Mayor Schmitz that he would direct Mr. Devlin to dismiss the suits against the Board of Education in the United States Circuit Court and in the Supreme Court of California as soon as the action stated should be taken by the board, members of that body look on the Japanese incident as now closed so far as San Francisco is concerned.

For State Ship Canal.

There was a brief discussion in the State Senate at Trenton yesterday on what is known as "Bradley's ship canal bill," which provides for a canal 250 feet wide through the State. The bill was passed, 16 to 0.

CLOSED PORTALS.

One candidate was initiated and several propositions were received at last night's meeting of Plainfield Lodge, No. 885, B. P. O. E. The committee in charge of the arrangements for the Philadelphia trip reported progress.

At the next meeting of Winfield Scott Post, No. 73, G. A. R., will begin to plan for the observance of Memorial Day in the usual manner. Committees will be appointed to secure a speaker for the day and arrange for the parade and other details.

Friendship Lodge, Daughters of Rebekah, at its meeting this week, took suitable action relating to the recent death of the grand lodge secretary of Odd Fellows. It was also planned to hold a series of entertainments this spring, commencing with a Lenten social on Tuesday night, March 19, at the home of Mr. and Mrs. M. C. Hicks, 824 West Third street.

CHRISTIAN FIELD.

Preparatory services will be held at Hope chapel tonight at 8 o'clock. Rev. L. R. Howard, the pastor, will deliver an address on the subject of "The Lord's Supper a Rebuke to Indifference." After the meeting the pastor will meet those who intend to unite with the chapel. Communion services will be held Sunday night.

The Christian Endeavor Society of the Park Avenue Baptist church will have charge of the meeting at the Hunter Avenue Tabernacle, tonight, and Rev. A. E. Finn will lead.

RAILROAD BILL ADVANCED.

It Refers to Charge for Delay in Unloading Cars.

Trenton, March 14.—When Assemblyman Henry J. Earle's bill amending the present law providing that no railroad company shall be entitled to any charge for delay in unloading goods until after the expiration of two days from the time such car has been placed in position for unloading, as amended in committee, so that four days would be the limit, came up for passage yesterday in the House of Assembly, Assemblyman William W. Smalley moved that the bill be recommitted for amendment.

"I think that the limit should be three days," he said.

Assemblyman Charles E. Hendrickson, Jr., of Hudson, speaking for Mr. Earle, who was absent, said that the absent member was in favor of the amendment. The bill was recommitted for the purpose of amendment and was later advanced to a third reading in the amended form.

TOWN HALL FOR MONTCLAIR.

Bill Passes Assembly With Referendum Clause Attached.

Trenton, March 14.—Montclair may have a new town hall, so far as the lower house of the Legislature is concerned, for yesterday Assemblyman Daniel J. Brady's bill authorizing an appropriation not to exceed $100,000 took a quick course through the House.

The bill, it is said, had not met with the approval of some of the residents of Montclair. Several prominent citizens asked Mr. Brady to insert a referendum clause in the bill, and he did so. The clause allows the Common Council of Montclair to hold a public hearing on the proposition and order an election to determine whether or not the residents of the town desire the new town hall. The towns of Kearny and Bloomfield were also interested in the passage of the bill, because in a year or two the authorities of these municipalities will avail themselves of the measure. The bill will undoubtedly pass the Senate and become a law.

Bridge Goes Down.

Pittsburg, Pa., March 14.—Three men drowned, a railroad bridge washed away, a county bridge in danger of following the railroad bridge into the Allegheny River and an engine and five cars in the water are the first results of the rapid rise during Tuesday night of Deer Creek, near Harmarsville, Pa., on the West Penn Railroad. A freight train eastboard entered on the bridge about 5 o'clock yesterday morning, but had not got further than the second pier when the pier suddenly gave way. Before the engine driver, fireman or a brakeman on the front part of the train could realize what had happened the bridge went down, carrying the engine, trainmen and five feight cars with it.

OBITUARY.

John K. Mulford.

John K. Mulford, a resident of Roselle since 1856, died at his home there last night, aged 63 years. He was born at Albany, N. Y., and moved to Roselle before that place was so named. Originally the town was named after Mr. Mulford's father, and was known as Mulford Station. He had been ill five years. A wife, son and daughter survive him.

Miss Gertrude Hankerson.

Miss Gertrude Hankerson, daughter of Alfred Hankerson, colored, died last night at her father's home on Midway avenue. She had been ill a long time with a lingering complaint. The funeral will be held at the father's house Saturday afternoon at 2 o'clock.

Edward R. Scheller.

Edward R. Scheller, son of Mary and the late Richard Scheller, died in Muhlenberg Hospital, yesterday afternoon. The young man was in his eighteenth year and was formerly employed as collector for the Courier-News circulation department. He was taken sick last July and underwent an operation at the hospital. It was thought to have been successful and he resumed his position last February, but only worked two weeks when he was again taken ill and a second operation was performed. He failed to recover from its ects. The funeral will be held at his mother's home on Arlington avenue, Saturday afternoon at 1 o'clock.

Mrs. Maria Kellogg.

Mrs. Maria Kellogg, widow of John Kellogg, died in Muhlenberg Hospital, Monday night, aged eighty-nine years. She was an old resident of Plainfield and lived for many years in what was known as the "Octagon" house at Fifth street and Park avenue, recently demolished to make way for a modern structure. Her husband was a sea captain and is remembered by the older residents of the city. Mrs. Kellogg leaves one son, Samuel Kellogg, who lives in New York. Notice of the funeral will be given later.

TWO-CENT FARE BILL UP IN STATE SENATE.

Senator Gebhardt Wants It Referred Back, But Withdraws Motion.

At the opening of the afternoon session of the State Senate at Trenton yesterday, Mr. Gebhardt moved that his 2-cent railroad fare bill, which had been adversely reported by the committee on railroads and canals, be referred back to the committee. Senator Lee, who is chairman of the committee, moved to amend by indorsing the adverse report. Mr. Gebhardt explained his object in making the motion by saying that he had understood that commuters of the State had found great fault with his bill, and were blaming him for introducing a bill which might cause the railroads to raise their commutation rates in retaliation. He wanted, he said, the opportunity to place himself in the right light before the commuters.

Mr. Lee objected again when Mr. Gebhardt restated his unpleasant position, and said that if he could not get the courtesy which he believed was right in one way, he would get it in another, which would be by the introduction of a new bill. He then withdrew his motion to recommit the bill.

The Senate laid over the House bill, which repeals the State Board of Arbitration, in order to give Senator Wakelee, who was absent, an opportunity to present some proposed amendments to it.

Amendments to Senator Colby's civil service bill were presented, which make it applicable to the State government, to first class cities and counties, and eliminating school teachers and laborers.

Senator Avis offered amendments to the constitution providing for biennial sessions of the Legislature—members of the House to be elected every two years—Governor to be elected every four years. State and county elections to be held in even years, municipal elections in odd. This was in the shape of a concurrent resolution, and was referred to the committee on judiciary.

$175,000 DIVORCE FEE.

Anna Gould Receives Bill from Her Lawyer for His Services.

New York, March 14.—Mme. Anna Gould now has a divorce bill of $175,000 to settle. This is the charge made by Edmond Kelly, the former New Yorker, now a Parisian advocate, for securing for the countess a divorce from her former husband, Count Boni de Castellane.

The countess turned the bill over to her brother, George J. Gould, who is trustee of her estate, and the latter declared in forcible English that he would not pay any such sum.

Mr. Gould in turn sent the bill to the firm of Coudert Brothers, who represent the Gould interests in France, and Lorenzo Semples, a member of the firm, is to try to get the expensive Paris lawyer to shave down the bill.

Mr. Kelly was formerly connected with the firm of Coudert Brothers and lied in this city many years. He was a prominent member of the Reform Club while a resident here.

INCREASE COCAINE PENALTY.

Corish Bill Passes House Without Dissenting Vote.

Trenton, March 14.—The bill making it a misdemeanor punishable by fine of not more than $200, or one year's imprisonment for selling cocaine or any remedy containing cocaine, except by prescription or notice that such remedy contains cocaine, presented by Assemblyman Patrick H. Corish, of Essex, was passed without a dissenting vote.

The present penalty is $100 fine and three months' imprisonment in the county jail.

New York School Children.

New York, March 14.—Statistics of the thir biennial census taken by the Board of Education of children in this city between the ages of four and eighteen years have been compiled and make most interesting data, as set forth in the report of the Board of Superintendents to the Superintendent of Schools, made public yesterday. The total is stated to be 953,485, of which the boys and girls are practically in equual numbers. Those attending public schools are reported to number 557,383, equally boys and girls; attending other than private schools there are 131,044, with 4,000 more girls than boys on this list. Those under eighteen and more than ten years old who cannot read or write English are reported to number only 829, the girls 522 and the boys 307. Those between ten and eighteen who cannot read or write any language are: Boys, 138; girls, 189. Total, 307.

Valuable Horses Burned.

New York, March 14.—Twenty-four valuable horses and ten expensive vehicles were destroyed by a fire which burned the stable and coach house of Edward D. Morgan at his country place, Wheatley Hills, Long Island, about nine o'clock last night. Before the flames were controlled they had attacked the garage and seriously damaged several automobiles and scorched the extensive greenhouses. Fourteen grooms who made their home on the second floor of the building were compelled to jump for their lives, and several of them are nursing broken and sprained ankles and bruises as a result. The fire is attributed to the explosion of a boiler.

N. Y. Law School Plans to Build.

New York, March 14.—The New York Law School has outgrown its old quarters in the German-American building at 35 Nassau street, and is to put up a building of its own opposite St. Paul's churchyard at 172 and 174 Fulton street, a plot measuring about 53x77, at present occupied by two old business buildings. These will be torn down and replaced by a modern structure. The part of the new building not occupied by the law school will be rented out to business firms. The Century and Alliance Realty companies bought the property at auction less than a year ago for $232,000 and shortly afterward turned it over to the Admiral Realty Company, which disposed of it to the New York Law School for about $325,000. The law school is now located at 35 Nassau street.

Rain Saves $1,000,000.

New York, March 14.—Jupiter Pluvius saved $1,000,000 for the city of New York by sending the rain of Tuesday night and yesterday morning, according to the officials of the snow removal office. The downpour flushed many streets that had not yet been reached by the department and carried off tons of dirty snow and slush. At the same time the authorities kept at the work and 7,500 men were working for the contractors yesterday morning. Some of them got so wet that they quit about noon, but there were reinforcements later and the work went on apace.

Fishing With Shovels.

Winsted, Conn., March 14.—Fishermen, as well as persons who never were known to catch a fish before, are fishing in Norfolk with axes and shovels and getting bushels of fish. All they have to do is to chop through the ice on Wood Creek and horned bullheads come to the opening in hundreds, to be scooped up in shovels. The fish are taken away from the creek in sleigh loads. Meat dealers there are complaining because the people are eating fish three times a day. It is the cheapest Lent Norfolk ever had. The creek being frozen near to the bottom, the fish will rush to the smallest opening in the ice.

Mumps Restore Sight.

Millersburg, Ohio, March 14.—The mumps have restored Miss Bertha Tilock's eyesight. She is a music teacher, and a short time ago became afflicted with eye trouble. She consulted numerous oculists and wore various kinds of glasses, but her sight gradually became weaker until she was unable to see. Miss Tilock became ill with the mumps three weeks ago, and as the swelling in her face began to disappear her sight began to return, and now she can see as well as ever.

—Orders have been issued for an election of officers at the meeting of Co. K. on Monday night. At that time Harry B. Kitchell will be chosen captain; Charles Peterson, first lieutenant; Albert I. Littell, second lieutenant; O. R. Pearson, Jr., first sergeant.

CITY JOTTINGS.

—The Jolly Twenty-four Club will give a dance in the Camera Club rooms tomorrow night. Music will be furnished by a stringed orchestra.

—The John Schenck who was fined by Recorder Dolliver in the borough court Monday night, is a colored man. The similarity in names has caused some confusion to borough residents.

—Edwin R. Toense, having completed his term of enlistment in the navy, has returned to Plainfield, where he will be associated with his father, R. G. Toense, in the management of the Plainfield Cab Company. During his enlistment he served on the Cruiser Raleigh and Battleship Ohio.

RIDDLES.

What was Joan of Arc made of? Maid of Orleans.

What is that which by losing an eye has nothing left but a nose? Noise.

Why is a man who makes pens a wicked man? Because he makes men steel (steal) pens and then says they do write (right).

If a young lady fell into a well, why couldn't her brother help her out? Because, how could he be a brother an assist her (a sister) too?

Why is music cheaper on Sunday than during the week? Because during the week you get it by the piece, and on Sunday you get it by the choir.

Why is it more dangerous to go out in the spring than any other time of the year? Because in the spring the grass has blades, the flowers have pistils, the leaves shoot and the bullrushes out.

The Girl With Thin Arms.

A private pointer for the long, slender armed girl:

Don't fall into the snare of dressing your bony elbows with what the fashion books call "softening frills of lace."

Don't you believe it.

That frill will fall over the very curve you wish to display and fall away from the hollow you wish to hide.

Fix the bottom of your elbow sleeves with a close band of black or dark colored ribbon. Let it be quite snug, so that what little flesh there is there will swell out impressively.

The plain turn back elbow cuff gives the same effect, and there is bound to be s ome taper to your arm if the outlines are clearly defined.

Try it and see.

Little or Much.

Bobby—"Mamma, will you give me five cents if I'm good all day today?"

Mamma—"But don't you think it would be nicer to be good of your own accord?"

Bobby—"I guess not. The teacher said it was better to be good even for a little than to be good for nothing."

Keeping It Dark.

A little girl saying her prayers was asked by her mother why she had not asked God's forgiveness for some act of disobedience. "Why, mamma, I didn't suppose you wanted it mentioned outside the family."

Half Price.

Bobbie—"What does it cost to make a letter go?"

Postman—"Two cents."

Bobbie—"Don't you take 'em for children at half price?"

—Daily Press want ads. pay.

Good Investment Opportunities

A more Secure, Substantial and Profitable investment for your money you cannot find than the Choice Building Lots we are selling

At HIGHLAND PARK

You know what the subway did for Harlem and the Bronx. You'll also realize what the great North River Tunnels will do for Plainfield property.

Now is the best time to buy these desirable lots. At our present prices, ($200 and up) they're sure to increase.

Let us give you further particulars.

ELSTON M. FRENCH
171 North Avenue Telephone 24 Plainfield, N. J.
New York Office, 141 Broadway

Automobilists Attention ! ! !

We are installing an electric elevator with a capacity of 6,000 pounds, large and strong enough to carry any car to our new **Repair Department** on the third (top) floor.

The second floor is being fitted up for the office and general salesroom. In this department will be carried new Automobiles and Bicycles, and every requisite for the Automobilist and Wheelman.

The entire ground floor will be devoted to the **storage of cars.** This will give us ample accommodation for 100 cars, and our rates, beginning April first, will be **cut to about one-third the regular price.**

Attention is Called to Our Unequalled Facilities:

Garage open all night. Lockers for the use of storage customers. Location unequalled. Storage rates much lower than elsewhere. Repair department under the direct supervision of Wm. Mazzocco, an Automobile specialist. Tire Vulcanizing and Retreading. Garage entrance and exit separate.

AGENTS FOR
Thomas Flyers, Franklin, Stevens-Duryea, Indian Motocycle, Yale Bicycles.

F. L. C. Martin Automobile Co.
304-312 Park Avenue, Plainfield, N. J.

ROADSTERS' CALENDAR.
Sun Rises 6:13 a. m.
Sun Sets 6:06 p. m.
Lanterns must be lighted 7:06 p m.

THE DAILY PRESS.

THE WEATHER
Fair tonight and Saturday.
Maximum 44. minimum, 36.
24 hours ending at noon. Ther. at noon 44

Established May 10, 1887. PLAINFIELD, NEW JERSEY, FRIDAY, MARCH 15, 1907. Two Cents a Copy—$5 a Year.

HOLDS BIBLE VINDICATED

Modern Chriticism, Declares Dr. Lewis, has made Holy Writ Stronger than Ever.

A BOOK OF HISTORY

Able Exposition By Leading Divine of Seventh-Day Baptist Faith Before Presbyterian Club.

"The Bible Vindicated by Modern Criticsm" was the subject of a address made by Rev. Dr. A. H. Lewis, editor of The Sabbath Recorder, before the Men's Club of the Crescent Avenue Presbyterian church, last night.

"So many important and fundamental lines of thought," said Dr. Lewis, "converge in my theme that I am 'embarrassed with an abundance of riches.' First of all is that greatest of facts, that God's presence and overruling determine all permanent events and all final results in human history. The human side of history is made of the successes and failures, the experiments and struggles of men to learn and do God's will, or to remain in ignorance and disobedience. Over and beyond what men plan or do, the eternal plans of God determine all larger results. God is constantly striving to reveal Himself to His children in love, mercy and justice. This revelation of the Divine One appears everywhere and in all things, *even when men are* blind, indifferent and disobedient. Human knowledge, the development of human character and destiny come through experience. Each generation of men furnishes something toward the sum of the experience of the whole family. The permanent and enduring *elements in history* are wrought out slowly, often painfully. These remain, the permanent inheritance of the race, while the mass of minor experiences and temporal events pass out of sight.

"The Bible is the recorded history of our race through political, social, moral and religious expeience. Religion is the core of it,—its central thought,—its one and ultimate purpose. Whatever of human experience appears in it, is therefore *religious ends. It speaks* with the authority of eternal truth concerning spiritual things. It does not attempt to speak with authority on any other theme.

"The Old Testament enshrines the revelation of God through the experience of the Hebrew race. Renan described the Hebrews imperfectly when he called them 'The supreme inventors of religion.' The Old Testament grew slowly, through many centuries. It is made up of the sifted gems and purified gold of Hebrew experience with God and of God. It forms the highest mountain range of eternal truths, known to men. Christianity received the Old Testament from the Hebrews. It was the central element in the world's highest religious thought when Jesus the Christ was born. He was first and keenest of critics, concerning the traditions and interpretations which men associated with the Old Testament. He was not understood, and but few, very few of those to whom He spoke were prepared to comprehend His treatment of the Old Testament, and grasp the deeper truths he sought to unfold from it.

"Early Christianity accepted the Old Testament with most of the imperfect conceptions and unwarrantable additions that the Pharisees had associated with it. Instead of rising to highest grounds, after the Apostolic Age, Christianity descended, under the added influence of Pagan philosophy and the Pagan State-Church idea of religion, and passed into the long stifling darkness of the Middle Ages, during which a double load of imperfect notions, superstitions, and traditions were heaped on the Bible.

"The Protestant movement disturbed the stagnation of ten centuries of Christian history and forced the Bible to the front. *This compelled* new inquiries. It was unavoidable that men should ask whence came this book when they were asked to accept it as the ultimate standard of Christian faith and practice. Why was it written? Does it teach what the Church has taught us? Endless questions came. They had to come. God was behind them. He guided the revival of historic and literary criticism of His Book. Crude, and in some respects destructive criticism began as early as the fifteenth century. It increased with the centuries. The scope broadened. *Methods improved.* Facts were unearthed indicating best lines of proceedure. Devout scholars entered the company of critics. The first general stage is from 1650-1800. The more immediate modern stage began in South Africa, with Bishop Colenso; then Robertson Smith of Aberdeen; then our own Dr. Briggs and his fellows.

(Continued on Page 5.)

MAYOR ASKS $2,500 FOR WATER COMMISSION

FISK GETS IN ON COUNCILMEN BY PUTTING LICENSE UP TO THEM.

The members of the Common Council did not appear to be very anxious to transact business at the adjourned meeting, last night, for it was nearly 9 o'clock before they got together, and then the various matters introduced were considered in a sort of half-hearted way. The actual amount of business left over from the regular meeting was small.

Mayor Fisk communicated with the body requesting that the sum of $2,500 be appropriated for the use of the engineering work of the water investigation commission to carry on its work, and the matter was referred to the finance committee, as was also another communciation from the directors of the Plainfield Public Library and Reading Room certifying *that $7,500 would be needed to* maintain the library and reading room for the coming year.

Councilman Buxton moved that the license of Joseph A. Meyers to conduct a lunch-wogan on East Second street, adding that the wagon had been located there for fourteen years. He explained that it was at the request of Mayor Fisk, to whom has been delegated the authority of granting licenses, that the Common Council act on this one. The license was granted without a dissenting vote.

The oath of office of the Board of School Estimate was presented and filed, according to the usual custom.

Mr. Ginna, as chairman of the street committee, to whom was referred several matters, reported them back to the Common Council. One was in reference to the petition of the Board of Trade urging that permanent pavement be laid in the business part of the town. Other petitions were from H. A. Williams, of Kensington avenue; J. D. Loizeaux, of Hillside avenue, and the Central Park Realty Company asking that streets be macadamized. Mr. Ginna instructed the clerk to inform the petitioners that the improvements asked for are being incorporated into ordinances to be introduced soon.

Regarding the petition of the Plainfield Riding and Driving Club, asking that Randolph road be widened, Mr. Ginna stated that it incorporated two matters that might complicate matters and he requested the club to present the necessary signatures for each separately.

Mr. Ginna also reported on the matter wherein Peter Morgan, of Poughkeepsie, who has the new sewer contract, has delegated the power of attorney to Thomas J. Cussack. He stated that the same had been approved and instructed the clerk to furnish a certified copy to the city treasurer.

A resolution offered by the chairman of the street committee and which was adopted gives the New York and New Jersey Telephone Company the right to make openings on East and West Front street, West Sixth street, East Fourth street, Kensington avenue, Franklin place and East Fifth street for its underground work. Mr. Ginna and Mr. Gloak took occasion *to speak of the* satisfactory way in which the company repairs streets after opening them and complimented the company for it. On motion of Mr. Ginna the ordinance adopted on first and second readings which provides for the establishing of grades on certain streets, was adopted on final reading.

P. H. S. Exam. Standard.

The regular weekly debate of the Plainfield High School Debating Society was held yesterday in the high school, the question for discussion being, "Resolved, That 60 per cent. is a more desirable passing mark than 70 per cent. in the Plainfield High School." Arthur Titsworth led the affirmative, assisted by William Lambert, and the negative was upheld by Sallo Kahn as leader, assisted by Isadore *Rotberg.* After a discussion it was decided that, for the Plainfield High School at least, the present standard of 70 per cent. is preferable. Miss Mary Lock, instructor in English, acted as critic, and Adelbert VanBrackle as judge. The debate was presided over by the president of the society, George H. Fisher, Jr.

Arcanumites Dined.

Following the regular business meeting of Plainfield Council, No. 711, Royal Arcanum, last night, the members adjourned to the banquet hall where supper was served by D. Demolli. Fifty Arcanumites were present and enjoyed the spread. The affair was in celebration of no particular event but was none the less enjoyable.

Tickets for Jubilee.

Father Miller, of St. Joseph's church, has issued tickets for the silver jubilee service to be held on Sunday, April 7. The pew-holders of the church will be given first choice of tickets and the seating capacity will not be exceeded.

TO EXTEND THE SEWERS

Public Hearing Set For Proposed Ordinance Enlarging Sanitary System.

IN THE EAST END

Hearing Also On Another Ordinance To Build Storm Sewer in the West End.

An ordinance providing for further extension to the sanitary sewer system was introduced at the adjourned *meeting of the Common Council,* last night, by Mr. Ginna, chairman of the street committee, and after it was read for general information it was announced that a public hearing would be granted at the regular April meeting, it being the intention of the Common Council to pass it.

The proposed extension of the sewers include the following streets, some of which are incorporated in previous ordinances, and which it is the intention of the Common Council to build. They are as follows:

Leland avenue, from Front street to Columbia avenue; Netherwood avenue, from Front street to North avenue; Jackson avenue, from Front street to North avenue; Johnson avenue, from Front street to North avenue; McKinley place; Hill street from North avenue to George street; *outlet for Netherwood* Park sewer; East Seventh street, from Leland avenue to a point 940 feet east thereof; Prospect avenue, from Park to Hillside avenues; Thorton avenue, from Park to Hillside avenues; Kensington avenue, from Watchung to Prospect avenues; Edgewood avenue; Union street, from Randolph road to a point 500 feet south of Arlington avenue; Madison avenue, from Stelle avenue to a point 400 feet south of Randolph road; Central avenue, from Randolph road to a point 1,200 feet south of Randolph road; Randolph road, from Central avenue to a point 280 feet west thereof; Fillmore avenue, through private property from Berkeley avenue to East Seventh street.

After a recess taken for the purpose of discussing with City Treasurer William F. Arnold matters pertaining to the tax budget to be presented at the April meeting, Mr. Ginna presented an ordinance for general information providing for the construction of a storm sewer in Plainfield avenue to Randolph road and the city line. It was accompanied with a map and a resolution was also adopted authorizing the publication of the legal notice providing for a public hearing at the regular meeting in April, when it is the intention of the Common Council to adopt the ordinance on first and second readings. Councilmen Buxton, Gloak and Frank Randolph voted against the resolution, while Councilmen C. C. Randolph, Tyler, Ginna and President *Daniel voted in* the affirmative.

It was decided to hold another adjourned meeting on Tuesday night, April 19, when further action will be taken regarding the proposed tax budget and the sewer bond issue.

PINK SOUVENIR PARTY.

Farewell Reception Given to Miss Grace Ulrick By Associates.

Another original social function arranged by the saleswomen of the Woodhull & Martin Company, was given last night at the home of Miss Sara Hopewell, of East Fifth street, in honor of Miss Grace Ulrick, who will remove soon to Brooklyn. The affair was a "Pink Souvenir Party," and Miss Ulrick was the recipient of *various gifts,* each article being pink or tied with pink ribbon.

The rooms were decorated in pink. Vocal and instrumental music and games helped to pass a pleasant evening and after refreshments were served the guests departed wishing Miss Ulrick a happy future in her new home. Those present were the Misses Grace Ulrick, Sara Hopewell, Anna M. Hopewell, Edna Ryan, Elizabeth Bartlow, Carrie Van Arsdale, May Day, Florence Carver, Nora Schenck, Ursula Auten, Minnie Young, Ethel Young, Anna M. Kelly, Ella Mullen, Hattie Squires, Mrs. McQuinness and Mrs. Lance.

Testimony In Divorce Case.

The medical testimony on the part of the defendant in the divorce case of Mrs. Olive Dunn against her husband, Wesley *Dunn,* was taken yesterday afternoon before John H. Van Winkle, special master in chancery, at his office in the presence of William G. De Meza and Winfield S. Angleman representing the petitioner and Codington & Swackhamer representing the defendant. Mr. Dunn has filed a cross bill.

Plainfielders at Atlantic City.

Among the Plainfielders at Atlantic City are H. B. Newhall, at the Chalfonte; E. R. Sherman at the Hotel Dennis, and Mr. and Mrs. John W. Murray, Sr., at Haddon Hall.

PISTOL IN A CAR ROW

Drawn by Riotous Negro, It Cleared a Crowded Conveyance.

WHITES WHIP BLACKS

Two of the Latter Arrested and Sent to Jail—One With the Gun Gets a Heavy Dose.

William Blanchard and William Accroo, both colored, were sent to jail by City Judge Runyon this morning, the former for thirty days and the latter for fifty days, with a $50 fine in addition, for fighting on an *eastbound* main line trolley car between Richmond and Berckman streets, shortly after 6 o'clock last evening. Accroo drew a revolver in the row, and that incident figured when it came time for the magistrate to pass sentence. A third colored man, unidentified, who started the racket, escaped.

The colored trio were on the car when a number of Scott Press Works employees boarded it at Richmond street. The man who escaped, who was drunk and surly, had one arm thrust out over the back of the seat. He growled when some passenger brushed against his hand, and grew ugly when J. V. Coles, of Scotch Plains, one of the Scott men, protested against the oaths he was using. He cursed Coles, and struck at him. Coles dodged the blow and felled him and in a minute a general row was threatening.

The motorman, John Bailey, came into the car and said he would do all the hitting that was necessary. He ordered the negro to quiet down, and emphasized his command with an admonishing wave of his controller.

Accroo jumped to his feet and drew a revolver. He waved it threateningly, and held the crowd in the car at bay for a second or two. Then there was a rush, and a general fight was on. Accroo is said to have pulled the trigger of his revolver, but the weapon did not explode. Coles received another rush from the unidentified negro, and knocked him down again. With the appearance of the revolver there was a general movement to evacuate the car by all the passengers not mixed in the row. Henry Guerrier, of Scotch Plains, one of the men nearest the negroes, who was attacked with Coles, clipped one of the blacks on the head, and the trio ran from the car. The unidentified negro screwed up his courage when he reached the street, and started back for the car to trim Coles. Coles met him again, and the negro got the same kind of a bump as before. Then the trio took to their heels.

At about that time, Patrolman George Dobson, who had noticed the crowd piling out of the car from Richmond street, came running up. When he heard the story, he ran to head the negroes off, and intercepted them in a field near Third street. He managed to hold Blanchard and Accroo, but the third negro slipped away and made good his escape.

Blanchard and Accroo tried to lay all the blame on the missing colored man when they were arraigned before Judge Runyon this morning. They wanted the court to believe that he did all the fighting, and they did nothing but try to quiet things. The testimany of four witnesses was against them at every point, however, and the sentences followed. Blanchard escaped with a comparatively light penalty, because the witnesses agreed that he at first tried to act as peacemaker, and only allowed himself to be drawn into the row in the heat of the second battle.

In passing sentence, Judge Runyon said:

"You men have come to a city where fighting on trolley cars seems to be a favorite amusement with men of rowdy temperament. They seem to have an idea that if there is one place where they can fight without fear of interference it is on a trolley car. It is necessary that something be done to discourage that notion. You have also come to a city where the colored people have evinced too ready a tendency to use revolvers. It is necessary that something be done to discourage that also."

Party for Anna Johnson.

Mr. and Mrs. John Johnson, of Duer street, gave a birthday party Tuesday afternoon, for their daughter, Miss Anna Johnson, who was seven years old. The afternoon was spent playing games and there were phonograph selections. A feature was a large birthday cake, adorned with fancy candles. Little Miss Johnson received many pretty and useful gifts. Before the company of young people departed refreshments were served. There were eighteen guests.

To Preach on St. Patrick.

Rev. B. M. Bogan, of St. Mary's church, will preach a sermon Sunday night appripriate to St. Patrick's Day.

LODGE PLANS CARNIVAL

Knights of Columbus Will Hold a Big Affair in June

WILL LAST FOR A WEEK

John J. Kenney Has Been Appointed Press Agent, and He Is On His Job—What Is Coming.

By J. J. K.

Definite announcement of what had been rumored for several weeks, that the Knights of Columbus were to *conduct* an elaborate carnival on the lines of the hospital affairs of the past two years, was made this morning. The enterprise will be conducted for a week on the carnival grounds, beginning June 3. The Hippodrome Company, of New York, a big carnival concern, will furnish the equipment and attractions.

The various committees of arrangement which will be necessary to the execution of the carnival scheme have not yet been appointed. John J. Kenney has, however, been placed in charge of the publicity department, and he got on his job with the eclat of a professional press agent this morning. He gave out this restrained and quiet statement, with an air that would have driven the advance man of a three-ring circus green with envy to see it:

"The biggest and most expensive amusement event to be held in our city this coming summer season will be had in the coming of the great Hippodrome Amusement Company, for a period of one week under the auspices of the Watchung Council, Knights of Columbus.

"This knowledge is indeed a pleasurable surprise, bringing as it does within our reach an opportunity of beholding what is without a doubt the most elaborate amusement enterprise of its kind extant.

"The management of this attraction, through vast experience, and ample capital, have been enabled to produce a positive novelty in the way of attractiveness and worth and best *of all, the company comes to us* bearing the stamp of claenliness and morality. Every objectionable unclean and unsightly feature has been eliminated, and this carnival, as we may appropriately name it, will be conducted on a higher plane than any heretofore presented in our community.

"It has been the aim of the management from the beginning to have only such features and attractions as will appeal to the higher senses and to the better element of people.

"The Hippodrome Company comes to us with the heartiest approval of press, clergy and public. Miniature palaces of amusement whose golden entrances are adorned with rare creations of the carver's art, *plentifully* supplied with beautiful electrical decorations, cosy, comfortable little up-to-date opera *houses* will spring up as if by magic, enchanting riding devices, death defying, breath catching free acts, and a score or more of miniature amusement and sale booths will go up to make up the one grand collosal attraction. There will be amusement for the old folks, entertainment for the young folks, and fun for the children.

"The K. of C. are to be congratulated upon their effort in securing an attraction of this character and our citizens should not fail to take advantage of the opportunity presented to them the week of June 3 to enjoy a little high class, clean, moral and wholesome amusement and recreation."

The proceeds of the carnival will be devoted to the building fund of the Council. The lodge has had plans for the erection *of its* home for some time, and it is hoped to give the project a winning impetus through the big affair.

Gift of Library to Somerville.

Uuon the condition that the same be maintained as a free library under the provisions of the State Library Act, High K. Gaston and John V. Reger, representing the Somerville Public Library Association, have offered to turn over to the town the handsome new library building and the large and valuable collection of books, now the unencumbered property of the library association.

Miss Carroll the Soloist.

Miss Grace Carroll, of Westervelt avenue, was the contralto soloist at the forty-second recital given at Aeolian Hall, New York, yesterday afternoon. She had three numbers on the programme, being selections from Gluck, Foote and Harris.

Lecture on St. Patrick.

An illustrated lecture will be given at St. Joseph's church Sunday night by Father Miller. A series of views of Ireland and on religious topics will be shown in honor of St. Patrick's Day.

—Strictly fresh eggs and high grade butter are two feature offerings at Neuman Brothers'. They have reduced the price on both.

PLAINFIELD WOMEN INTERESTED IN BILLS

ENLISTED IN FIGHT FOR PASSAGE OF CHILD LABOR MEASURES.

The Plainfield branch of the Consumers' League has interested itself in the bills the Legislature has under consideration for the betterment of women and children workers' conditions and is urging personal letters to senators and assemblymen.

The bills that the League wants to have passed are No. 90, which prohibits the employment of children under sixteen years old in factories at night; No. 204, which prohibits the employment of children under sixteen years of age at night in mercantile establishments, except one night in the week for ten days before Christmas; No. 205, extending the provisions of the present factory law to children working in mercantile establishments; No. 316, prohibiting the employment of any child under fourteen years of age during school hours and permitting truant officers to search for such children in all places where gainful occupations are carried on; No. 203, which requires that suitable seats shall be provided for female employes.

These bills have already passed the assembly and the League members have asked all interested to take prompt action. Bills No. 90 and 204 will be referred to the Senate committee on labor and industries, of which Senator George L. Shinn is chairman and the following are members: Thomas J. Hillery, John Hinchcliffe. Letters may be addressed to either the chairman or members.

An inspection of all local mercantile establishments has been made in Plainfield and in several cases it has been found that girls of fourteen are being employed. Furthermore, it is said that girls are employed whose hours of work are ruinous to their health.

VOCAL ARTISTS PLEASE.

The Delightful Musicale at Mrs. Marsh's Nets $250.

The musicale and tea given by the Benevolent Band of The King's Daughters yesterday afternoon taxed the generous capacity of Mrs. Craig A. Marsh's handsome home on West Eighth street, with an audience of Plainfield's musical coterie. The programme was provided by Mr. and Mrs. Everett Marshall Waterhouse, of New York, and Mr. and Mrs. Joseph McIntyre, of this city, and fulfilled every promise of artistic excellence and enjoyment. The music occupied an hour, after which tea and refreshments were served. The whole affair was a delightful one and credit is due Mrs. Frank Sprague Martin and Mrs. Craig A. Marsh, who had it in charge. The home was attractively decorated with white and pink roses and lilies.

At the tea which followed the musicale, Mrs. DeWitt C. Ivins, Mrs. Charles W. King and Mrs. Josiah Browne poured, and they were assisted by some of the daughters of the members of the band and a number of their young friends.

The proceeds from the affair will be used for the King's Daughters work and it is expected that at least $250 will be realized for this purpose.

W. C. RUNYON NON-SUITED.

Loses Case Brought Against Stepmother, Mrs. Lavinia Runyon.

In the action of W. Cleveland Runyon against his stepmother al*leging that she destroyed a life insur*ance policy, brought in the district court at Newark, yesterday, before Judge Raymond, the plaintiff was non-suited on the ground that it was not properly instituted. It was the contention of the defendant's counsel, Alonzo Church, that the husband of Mrs. Lavinia Runyon should be joined in the suit.

In the Chancery suit of Mrs. Lavinia Runyon against Walter G. Runyon, her husband, the Chancellor has given the defendant two weeks to make up his mind whether he will take his wife back or pay her alimony. A peculiar fact about these suits is that W. Cleveland Runyon, who was his own counsel in the action against his step-mother, represented her in the suit in which she seeks to secure alimony from his father.

No Trace of Young Ellis.

The police have been unable to find any trace of Howard Ellis, the 17-year-old boy who ran away from his home on Spooner avenue three days ago. They have learned that he started for New York, but have been unable to find his trail beyond he corner of Watchung avenue and Fifth street, where he was seen to board an eastbound main line trolley car.

Plainfield Counril, No. 711, R. A., held a quarterly entertainment last night. After an hour of informal sociability, refreshments were served in the banquet room.

ARRESTED AS FIRE BUGS

Charles T. Vail and Miss Ellen Gillen Held in Heavy Bail.

BOTH PLAINFIELDERS

They With a Man Named Hummell Alleged to Have Fired Building—Gillen and Hummell in Jail.

Charles T. Vail, formerly of this city, now postmaster at West Portal, sometimes called Valley, has been held in $4,000 bail to await the action of the Hunterdon county grand jury, it being charged that he, with Miss Ellen Gillen, also of Plainfield, and a Joseph Hummell, a mail carrier, with having been implicated in the burning of the old Cornish property in that place. The arrests were made severad days ago and the hearing took place before Justice of the Peace Opdyke, at West Portal on March 9. Miss Gillen and Hummell are both lodged in the jail being unable to furnish $2,000 bail apiece.

The Cornish property, which Vail owned, was sold on February 19 and was bought in by *Miss Gillen.* Vail held a heavy mortgage on it as well as the insurance policy. On February 24 the building was burned and the insurance adjustors refused to pay after an investigation. The three arrests followed. The policies aggregated $6,700.

A lawyer from New York, representing one of the insurance companies, and accompanied by an expert stenographer, attended the hearing. Miss Gillen's story was very disconnected. She said she had been attracted to the place while driving through West Portal last summer and desired to purchase it. Asked how she came to know of the sale in February, she stated that she had seen a poster advertising the sale. She said she had seen the poster in a store in Plainfield but refused to state what store it was.

She said the name of the man who attended the sale with her was Harry King. Vail stated at the same hearing that the man was Harry Vail, a brother of his, who lived in Plainfield. There were many other conflicting statements made.

Vail was away when the fire took place. He says he was in Plainfield and had left Hummell in charge. The latter claims that he had gone to the building to fix the fire and that the stove upset.

Miss Gillen is a respectable appearing woman, fairly attractive, and about 25 years old. Hummell, who is in jail with her, is about 54.

Mr. Vail's wife still lives in this city.

STRIKEBREAKERS' BEER.

Illicit Canteen Arrangement Leads to Trouble at Krom Works.

John Sweeney, one of the strikebreakers employed at the Krom Machine Works, was arrested at 1 o'clock this morning, at the works, on complaint of Patrick Nugent, the watchman, who charged him with disrderly conduct. When his case was called this morning, in the city court, there was no one to appear against him. Arthur Krom, head of the plant, told the judge that the watchman, the cook and the cook's helper, had disappeared from the strikebreakers' camp as a result of the arrest.

From Sweeney's story is appears that the cook had been in the habit of selling him beer bought on the outside by the chef. Sweeney thought he was paying a little too high for the beer last night, and a fight resulted. Sweeney said the cook was licked.

It is supposed the men back of the arrest had Sweeney taken out to get square with him, and then, realizing how embarrassing it would be if the story of beer selling came out, decided to get away while the going was still passable. Sweeney told his story of the beer dealings reluctantly, but in a way that left no doubt of its truthfulness. No on being present to press the complaint, the case was dismissed.

Is Now a Member of the Firm.

Coffin & Co., the well-known bond firm having offices in New York, Boston and Philadelphia, announced yesterday that Walter S. Place, formerly of Grove street, and son of former Mayor Charles Place, has been admitted to full membership in the firm, his interest dating from January 1, last. Mr. Place will continue in charge of the Boston office.

Reception and Dance.

Local young men have arranged for a reception and dance to be given in the Camera Club rooms on Thursday night, March 26. The committee in charge of the arrangements consists of Clarence Young, Albert Harris and Raymond Guinn.

—Daily Press want ads. pay.

Watch next week's papers for our Millinery Opening Announcement, direction of Miss E. Flanagan, assisted by Miss J. Menard.

A. E. FORCE & CO.

"The White Store"

We close daily at 5 p. m.—Saturdays excepted

We give S. & H. Green Trading Stamps

Interesting news also awaits you from the Ladies' Coat and Suit Department. A superb showing of Fine Ready-to-Wear Garments.

A Batch of Interesting Specials for Saturday's Selling

Read Every Item Carefully for it Means a Decided Saving on Your Purchases

Ladies' Skirts

Saturday night from 7 to 10 o'clock we will offer the most remarkable bargain in fine White Skirts, deep flounce, cluster tucks with wide embroidery or heavy deep lace with 2 rows of lace insertion and edge to match; worth $1.25; Saturday night only.. .79

Ladies' Hosiery

Ladies Black Cotton Hose, split sole, fast colors, all sizes; Saturday night, from 7 to 10 o'clock, for, pair .19

Value 35c.

Dress Skirts

Black and Navy Dress Skirts, a sample lot; handsomely tailored with pleates; value $5.00; Saturday only we sell them for.. $2.00

Exceptional Basement Values

25c Sleeve Boards, strongly made and well padded. Saturday morning from 10 to 12, for..... .15

All day Specials (Saturday).

15c Wire Sink Strainers..... for 9

25c Rebecca at the Well Tea Pots..... for..... .15

8 Bars extra fine Laundry Soap..... for ..... .25

1 quart best quality Hartshorn Ammonia, 15c value, for 8

Men's Half Hose

50 dozen Men's Fancy Embroidered Lisle Half Hose, slightly imperfect, but so very slight as to be almost invisible; these are worth regularly 50c a pair; Saturday, pair ..... .25

Odds and Ends in Men's Underwear

Balance of all odds and ends, Fleece Lined Underwear and Sweaters; values up to $1.00; Saturday to close them ..... .29

Lithograph Pillow Tops

In a big variety of new spring designs; 25c val. Saturday night, from 7 till 10 o'clock, for..... .18

Flannelette

Our entire line of 12½c and 15c qualities will be put on sale on bargain counters Saturday at the uniform price of, yard..... .6

Velvetta

Suitable for Dressing Jackets, Kimonas and Bath Robes; our full line of these fine goods, excellent designs, in the 15c and 17c grades, will be on sale on bargain tables, at, yard ..... .10

9x12 Rugs

Smith Axminster Rugs in Oriental and floral designs; new spring patterns; values $22.50; special for Saturday..... $19.98

Bleached Twilled Toweling

Heavy and strongly made; the regular 8c value; Saturday (only 10 yards to a customer).... .4½

SCHEERER & CROWN

74 and 76 Market St, Newark, N. J.

The most liberal credit house on earth. Prices always one-third lower than others ask for similar quality.

NO DEPOSIT REQUIRED

WE FURNISH A 3-ROOM FLAT COMPLETE FOR $75.00

WE FURNISH A 4-ROOM FLAT COMPLETE FOR $100.00

A postal card will bring our salesman to your home to take your order on the following terms of credit:

For Furnishings of 1 Room, no deposit, Payments 50c weekly;
For Furnishings of 2 Rooms, no deposit, Payments $1.00 weekly;
For Furnishings of 3 Rooms, no deposit, Payments $1.50 weekly;
For Furnishings of 4 Rooms, no deposit, Payments $2.00 weekly.

Carfares Allowed when Purchases are Made at the Store

THE DAILY PRESS may be obtained from the following Newsdealers and Agents. 10c. a week.

CITY.

Union News Co. .....R. R. Station
J. M. Harper .....411 Park Ave.
E. A. Laing .....149 W. Front St.
A. D. Mallinson..Fourth and Liberty Sts.
Trolley Waiting Room....Watchung Ave.
M. Ratll .....111 Park Ave.
Debele & Stahl .....113 Somerset St.
Blaney & Son .....331 Watchung Ave.
T. A. Garthwaite .....212 Watchung Ave.
A. Anderson..West Third St. and Lee Pl.
John Mottley.Cor. E. 3d & Richmond Sts.

SUBURBAN.

Dunellen ..... B. Siriski
New Market ..... R. Burdick
Bound Brook .....Union News Co.
Bound Brook....D. M. Ross, Trolley Sta.
Somerville ..... Jacob Gernert
Westfield ....C. F. Wittke, A. E. Snyder
Westfield ..... J. W. Wall
Scotch Plains ..... Chas. Elliott
South Plainfield ..... Patrick McDonough
Fanwood ..... Chas. Elliott
Netherwood ..... Blaney & Son

NEWS IN THE SUBURBS.

DUNELLEN AND VICINITY.

The concert at the Presbyterian church last night, by the Ithaca Conservatory of Music artists, was a decided success. It was largely attended.

B. K. Burke is actively engaged in departmental work at the Dunellen Lumber and Stone Co. A. A. Gray is busy with banking work.

Lakeside Council will have a social hour after each meeting hereafter. The first affair will be conducted next Thursday.

The Home Missionary Society of the Methodist Episcopal church is preparing a barrel for the Deaconesses Home, Newark.

Frank Brown has given up his position with the railroad to go into the Bond Tool Works.

Terence Quinn has moved into the house he rented recently from Mrs. Helen Farrier.

Mr. and Mrs. S. E. Merkel have returned from a visit to relatives in Bangor, Pa.

Mr. and Mrs. Isaac Huff have returned from a visit to friends in New York.

St. Patrick's Day will be observed at St. John's church Sunday.

A. A. Gray was confined to the house yesterday by illness.

Suckers are running big in the New Market pond.

Mrs. C. H. Thornton has been ill for several days.

'PLAINS AND FANWOOD.

In the death of William C. Stanbery, which occurred at his home yesterday afternoon at 1 o'clock, the town lost one of its oldest and best known residents, one who had been identified with the town interests for eighty-four years, and until his last illness had always taken an active part in every movement which concerned the interest of the township or village. While all did not agree with him upon questions which were brought before the residents, still none ever doubted the honesty of his opinion and his advice was always given consideration. Mr. Stanbery was a life-long Democrat of the Jeffersonian school and has served his party upon a number of occasions. No one was better qualified to quote Scotch Plains history for one hundred years back than he, one of his greatest pleasures in late years being to talk reminiscently of the town, whenever friends called or some question of the past was brought up. His familiar form will be missed upon the streets of the town. His death, although not unexpected, was a shock to every resident of the town.

Just as soon as the weather will permit, Township Committeeman Theodore Bruchmann will begin the work of putting the sidewalks on Park avenue in presentable condition once more.

The Misses Brouchers, who have conducted "The Homestead" in the borough for a number of years, have purchased the property of The Central N. J. Land Improvement Co.

Captain Saunders, of "Hawks' Nest," Washington Valley, is spending several weeks on a business trip along the coast of the New England States.

Patrick Fitzgerald, who has been visiting his sister, Mrs. Ferdinand Schmidt, of Forest avenue, has returned to his home in Philadelphia.

The Bible class connected with the Methodist church meets tonight at the home of Miss Marion Goodwin, of Stanbery avenue.

Mrs. John G. Cook has sold her property, corner of Stout and Westfield avenues, to an out of town party.

Mrs. Charles Frentz and son, of Boston, Mass., are visiting friends and relatives in town.

Rev. T. Moore-Smith will lead the prayer and praise meeting tonight in the Baptist church.

SHORT TALKS BY L. T. COOPER.

RHEUMATISM

Old Mr. Rheumatism hangs on tight and bites and pinches when he takes hold. It's quite a job to shake him off. It's hard to believe that all the pain and trouble he causes comes from such a little thing. Just a tiny bit of acid in the blood the kidneys haven't taken care of. But the kidneys aren't to blame. I used to think they were. Now I know better. It's that over worked and over crowded stomach giving the kidneys part of its work and the kidneys can't do it. I found this out with Cooper's New Discovery. It puts the stomach in shape, that's all it does, and yet I have seen thousands of people get rid of rheumatism by taking it. That is why I am positive that rheumatism is caused by stomach trouble. Here is a sample of letters I get every day on the subject.

LAWRENCE TUSCANY.

"For a long time I have been a victim of sciatica and inflammatory rheumatism, and my suffering has been too great to describe. For weeks I lay helpless with every joint in my body so tender and sore that I could not bear to move. The slightest touch would cause me the greatest agony. Several doctors treated me but they failed entirely. I tried many remedies but nothing seemed to reach my case, so I continued to lay helpless. My kidneys and stomach were affected also. I could eat but little, digest less and gradually my strength left. I lost flesh rapidly."

"I began the use of the famous Cooper medicines of which I heard so much. To my surprise and delight I improved immediately, and after using several bottles I felt like another person. My strength and appetite returned. The pain and soreness left me and now I feel better than I have for months." Lawrence Tuscany, 1122 Aldrich Ave., North, Minneapolis, Minn.

We sell Mr. Cooper's celebrated preparations.

T. S. ARMSTRONG

"Tailor Made Clothes" if Tailored Right, Must be "TAYLOR" Made

MEN in every station of life who understand and appreciate the true value of tailor-made Clothes should investigate the merits of the well-known New York and Chicago Tailors, J. L. Taylor & Co. Their tailor-made garments excel in all points—from the choice of fabrics to the workmanship and fit. Tailor-made garments that are Taylor-made are conceded by all to express in the highest manner the best ideas in the field of Artistic Tailoring. Gentlemen who appreciate the highest interpretation of what is right in Fashion cannot do better than place their order here.

Suits to measure from - $12.50 to $40.00
Top Coats to measure from $11.75 to $42.50
Cravenettes - - - $11.75 to $42.50

Our Spring line of Ready-to-wear Clothing, Furnishings and Hats is complete. Look us over before buying.

Cotton for Cotton. Wool for Wool.

The Blue Front Outfitting Co.,

222 WEST FRONT ST.

We will quote daily any listed stock you may be interested in, on request, among our regular quotations which we publish daily.

The average price of railroads stocks is over ten points lower than this time last year, with earnings and dividends much higher.

MILLS BROS. & CO.
Members New York Stock Exchange.
Sterling Building.
W. de Lafl. Anderson, Manager.
Direct private wire and ticker.

HARRY K. LISTER

161 North Avenue, opposite Depot

Victor and Edison Talking Machines, Red Seal Records, Edison Gold Moulded Record.

MARCHANT BROS.,

PLAINFIELD MILK AND CREAM CO.

PASTEURIZED MILK

8c per quart.

191 North Ave., Plainfield.
Telephone 840.

"Our Wagons Everywhere"
"Ready to Serve You."

Opening of the New SPRING MILLINERY.

Grand showing of the New Spring Millinery on March 12th, 13th, 14th and 15th. On these days we invite the public to inspect our new millinery under the direction of Miss Kittie Daly. Only the newest and most up-to-date styles shown.

WOMEN'S SPRING SUITS AND JACKETS.

Our new line of Suits and Jackets are ready for inspection. Our styles are the newest and most up-to-date only.

$12.50—Our new line of suits in black, brown, navy blue and fancy checks and plaids are the best value ever offered for the money and would be good value at $15.98.

$5.00—Women's Spring Jackets, the best value ever offered for the money, cut in the newest styles and really worth $7.98.

I. H. BOEHM

109-111-113 W. FRONT ST., 126 PARK AVE. Tel. 688-J

207 BROAD ST. ELIZABETH LOAN Co. 207 BROAD ST.

Reliable Money Lenders

IF YOU BORROW

$10 Pay us 65c per week or $2.70 per month.
$15 Pay us 85c per week or $3.55 per month.
$25 Pay us $1.15 per week or $4.65 per month.
$40 Pay us $1.50 per week or $6.10 per month.
$50 Pay us $1.75 per week or $7.55 per month.

We give you a written statement showing the exact cost of a loan, also the exact discount we allow every month the loan is paid before the contract time. You will find us always willing to give you facts at our office. If you cannot call, write or 'phone us, and our confidential agent will call and give you full particulars.

The possession of household goods, piano, organ, horses and wagons are sufficient evidence of your ability to pay.

ELIZABETH LOAN COMPANY.
Room 24, Hersh Bldg. N. Y. & N. J. Tel. 778-R. Elizabeth, N. J.

GET IN LINE FOR YOUR

Easter Suit, Top Coat and Furnishings.

Our Spring Styles have arrived and are ready for your inspection. New shapes in Hats.

CLOTHING TO ORDER.

Werner Clothing House,

206 W. FRONT STREET.

Advertise in the Daily Press.

NORTH BRANCH.

The funeral of Mrs. Susanne Van Fleet, eighty years old, was held Wednesday in the church at Mt. Bethel. She died suddenly at her home at Coontown a few days ago from a stroke of apoplexy. She was a member of an old and prominent family in Somerset county.

Mrs. Andrew Compton arranged a surprise party the other night at her home at Pluckemin in honor of the birthday of her husband. About twenty guests assembled. A supper was served.

Charles J. Todd has returned to his home at Centreville, after a visit to his daughter, Mrs. George Labaw, at Neshanic Station, for a few days.

Charles Disbrow, of Westfield, has returned home, after spending several days with his parents, Mr. and Mrs. L. A. Disbrow, in this place.

Mrs. Cornelius Creeden, of Raritan, has been spending a few days with her sister, Mrs. Newton Haver, at North Branch Depot.

Rev. John Hart, pastor of the Reformed church at Neshanic, will lecture in the schoolhouse at Frankfort next Sunday afternoon.

Mrs. Anson Compton, of Pluckemin, is at Mendham, spending a few days with her father, who is ill.

Mrs. Lemuel S. Wood has returned from a visit to her mother, Mrs. Leah Rupell, at Frenchtown.

Mrs. D. Newton Welsh, of this place, has been a guest of Mrs. Peter L. Tunison, at Burnt Mills.

Andrew Burd is confined at his home at Pluckemin by a severe attack of grip.

J. Edward Glaser has been a guest of relatives at Morristown and Pottersville.

WARREN COUNTY.

Mrs. Sadie Lanterman Rider left yesterday for her home in Parker, S. D., where her husband is pastor of the Presbyterian church. Mrs. Rider came East to attend the funeral services of her sister, Mrs. Staley, at Blairstown.

The will of John McCracken, of Vienna, left all of his property to his widow during her lifetime.

PERSONAL.

Walter Clark, of West Front street, has returned from a western business trip.

Miss May Anderson, of Raritan, has returned home after a visit with Plainfield relatives.

Senator and Mrs. E. R. Ackerman, of West Eighth street, have returned from Atlantic City.

Dr. C. B. Lufburrow, of West Front street, is entertaining his father and sister from Atlantic Highlands.

Mrs. James M. Middledith, of Truell Court, has gone to Florida, where she will remain for several weeks.

John VanHorn, of Somerset street, who was injured while at work at Pond's, Tuesday, will return to his position in a few days.

Mr. and Mrs. E. A. Edgar, formerly of the borough, expect to return from Florida to Plainfield on April 17. They will reside in this city.

Deputy Sheriff P. V. Weaver, of the New Madison, who has been detained at home by illness, is slowly improving. His daughter, Miss Addie Weaver, a trained nurse, is attending him.

—An informal dinner party will be given at Truell Inn tonight by a number of Plainfield women.

PERFECTION OIL HEATER Gives intense heat without smoke or smell because equipped with smokeless device. All parts are easily cleaned. Made in two finishes, nickel and japan. Holds four quarts of oil and burns nine hours. Every heater warranted. If you cannot get heater or information from your dealer write to nearest agency for descriptive circular.
(Equipped with Smokeless Device)
STANDARD OIL COMPANY.

ATLANTIC CITY.

CHALFONTE

ATLANTIC CITY, N. J.

On the Beach. Fireproof. Always Open.

THE LEEDS COMPANY.

11 2 m-tu-th-f 8ft

EXECUTOR'S SETTLEMENT.—Notice is hereby given, that the account of the subscriber, executor of and trustee under the will of Mary E. Gardiner Baldwin, deceased, will be audited and stated by the Surrogate, and reported for settlement to the Orphan's Court of the County of Union, on Wednesday, the tenth day of April next.

Dated March 7th, 1907.

WILLIAM B. WADSWORTH, Executor &c.

3-8-5F

F. Hollingsworth

ARCHITECT.

The Suburban House a Specialty.

22 Forest Ave., Cranford, N. J.

3 5 1m

SECOND-HAND MEN'S CLOTHING bought. Good prices given. Postal or note receives prompt attention. I. RICHARD, 17 Somerset Street.

RAMLEH

TURKISH CIGARETTES

Haven't you often wished for a cigarette that was tasty without being heavy—one that was smooth and mellow without being insipidly mild?

Then try the RAMLEH—you'll find it is exactly what you want.

The RAMLEH has "taste" without being too heavy—and a smooth, mellow fragrance that never tires—the very quality you so often look for, but so seldom find.

Try a box to-day.

10c. for 10

Sold everywhere

S. ANARGYROS, Mfr., 111 Fifth Ave., New York

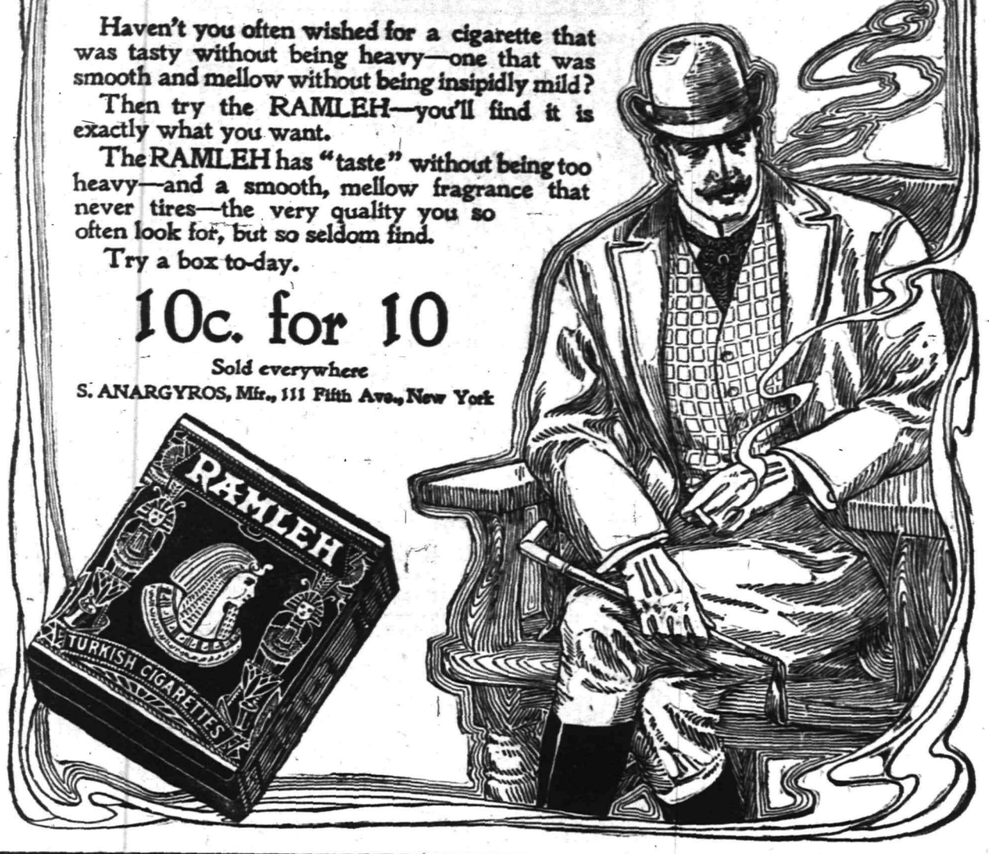

W. V. SNYDER & CO.

Big Mattress Special.

Our Famous "Flosilk" Mattresses.

THE BEST MADE. LAST A LIFETIME.

These mattresses are used in the hospitals in Newark—a fact which in itself should be sufficient recommendation. They can be made over the same as hair, with no loss of weight, and are guaranteed nor to mat down. The most sanitary and the lightest mattress made.

Made up in a Fancy Art Ticking regularly charged $20.00 for, at 15.00

BOX SPRING in Art Ticking, regular $18.00 at . . $13.50

A Special Lot of Corsets

of the well-known brands, consisting of W. B. "Erect Form," C. B. "A la Spirite" and P. N. Corsets, made of fine batiste or coutil, all new 1907 straight front models, with or without hose supporter attachment. Well made and neatly trimmed, special **73c**

Two Petticoat Items

Petticoats of linen lawn, deep flounce, finished with tucked or section ruffle, Special. **79c**

Other Petticoats of striped seersucker, finished with hemstitched ruffle, all neat patterns. Special. **59c**

NOW'S THE TIME FOR ORDERING SLIP COVERS.

As spring approaches and the dust flies we all begin to get rather anxious for the condition of our parlor suits, etc. Now is the time to order these sets of slip covers. They're inexpensive, durable, useful, and look cool and inviting in the hot sultry days so near at hand.

We will cut, make and bind a set of slip covers for any 5-piece parlor suit excepting Turkish style, allowing 20 yards of good quality, 36-inch Belgian Damask to the suit; many of the best patterns to choose from, for only . . . **5.98**

Broad St. Cedar St. | **W. V. SNYDER & CO.** NEWARK, N. J. | Broad St. Cedar St.

ANNOUNCEMENT!

MASON AND BUILDING.

The mason and building business heretofore conducted by the late William H. Pangborn, who died February 27, 1907, will be conducted by his son, Albert W. Pangborn, under the name of William H. Pangborn's Son. Mr. Pangborn has been associated with his father in the business for a number of years and is thoroughly familiar with all its details.

WILLIAM H. PANGBORN'S SON,
57 Chatham St., North Plainfield.
3 13 1m

Are You Satisfied

With your EYE GLASSES?

If not, why not try

Taylor & Co.,

152 North Ave., next to the station?

They will guarantee to give satisfaction as many can testify. DON'T WAIT—GO NOW. Everything to gain—nothing to lose. Prices moderate.

BROKAW'S CREAMERY

No need to complain of getting poor butter or cream—go to Brokaw's and get his own make, which is always fresh and good. Our specialties are Fresh-made Butter, both salted and unsalted, Rich Milk and Cream, positively Fresh Eggs and everything in the dairy line. The only place in the city where these goods are made on the spot. Call and see our plant and witness the process.

TEL. 293-W 186 E. FRONT STREET

Hawes' Spring Styles are in!

JAMES R. BLAIR

"Town Toggery Shop."

PUTNAM & DEGRAW.

Fancy Half Hose at 15c the pair. Gents' Neckwear at 25c and 50c

New Laces, Embroideries White Goods, Ginghams and Percales.

Black and White Silk Elbow Gloves $1.00.

THE GREAT 12 ACRE STORE

HAHNE & Co

Newark's Store Beautiful

BROAD NEW'K & HALSEY STREETS

87 CASKS OF CHINA

FROM THE CHARLES FIELD HAVILAND POTTERIES

IN THE MOST NOTEWORTHY CHINA SALE NEWARK HAS KNOWN.

The strength of the great Hahne & Co. organization was never more clearly demonstrated than in this purchase of China from the famed Haviland potteries in France. No ordinary concern would have thought of such a transaction thru which we aided the potteries to keep their forces going thruout the dull winter months, and by which we secured this tremendous lot of china—enough to fill an ordinary china store—so much under price that we are now enabled to sell it to you at

ONE-HALF TO ONE-THIRD BELOW USUAL COST.

All this china is strictly first-class quality and nearly all are open stock patterns. There are enough pieces in any individual pattern to make up complete dinner sets, tea sets, chop sets, ice cream sets, salad sets and fruit sets. The decorations, which were our own selection and which we promise you are superb, are in great variety. The sale offers lovers of good china a rare opportunity to restock their china closets most economically.

Dinner Plates—Reg. 4.80 doz., at **3.20.**
Breakfast Plates—Reg. 4.50 doz. **2.98.**
Tea Plates—Reg. 3.75 doz., at **2.49.**
Pie Plates—Reg. 3.15 doz., at **2.10.**
Coupe Soups—Reg. 3.75 doz., at **2.49.**
Fruit Saucers—Reg. 2.40 doz., at **1.59.**
Fruit Saucers—Reg. 2.70 doz., at **1.59.**
Individual Butters—Reg. 75c doz., **49c.**
Meat Dishes—Reg. 75c ea., at **49c.**
Meat Dishes—Reg. 90c ea., at **59c.**
Meat Dishes—Reg. 1.38 ea., at **93c.**
Meat Dishes—Reg. 2.10 ea., at **1.40.**
Meat Dishes—Reg. 3.30 ea., at **2.20.**
Chop Dishes—Reg. 1.80 ea., at **1.20.**
Chop Dishes—Reg. 1.56 ea., at **1.05.**
Bakers—Reg. 1.14 ea., at **76c.**
Bakers—Reg. 98c ea., at **63c.**
Bakers—Reg. 42c ea., at **29c.**
Jelly Dishes—Reg. 1.14 ea., at **76c.**
Jelly Dishes—Reg. 49c ea., at **35c.**
Oatmeals—Reg. 96c ea., at **65c.**
Cake Plates—Reg. 75c ea., at **39c.**
Soup Tureens—Reg. 4.35 ea., at **2.95.**
Covered Dishes—Reg. 2.70 ea., **1.79.**
Casseroles—Reg. 2.73 ea., at **1.79.**
Sauce Tureens—Reg. 3.30 ea., **2.19.**
Gravy Boats and Stands—Reg. 3.00 ea., at **1.98.**
Lobster Salads—Reg. 1.35 ea., **89c.**
Mugs—Reg. 85c, 1.05, 1.08 ea., at **39c.**
Pickles—Reg. 1.29 ea., at **85c.**
Tea Cups and Saucers—Reg. 4.20 doz., at **2.79.**
Coffee Cups and Saucers—Reg. 3.75 doz., at **2.49.**
Chocolate Pots—Reg. 1.95 ea., at **1.29.**
Tea Pots—Reg. 1.75 ea., at **1.19.**
Sugars—Reg. 1.02 ea., at **69c.**
Creams—Reg. 60c ea., at **39c.**
Sugars—Reg. 69c ea., at **49c.**
Creams—Reg. 45c ea., at **29c.**
Dessert Sugars—Reg. 39c ea., at **25c.**
Dessert Creams—Reg. 45c ea., at **29c.**
Bowls—Reg. 45c ea., at **29c.**
Coffee Cups and Saucers—Reg. 6.00 doz., at **3.98.**
Tea Cups and Saucers—Reg. 5.25 doz., at **$3.39.**
Tea Cups and Saucers—Reg. 4.20 doz., at **2.79.**
Coffee Cups and Saucers—Reg. 5.10 doz., at **3.39.**
After Dinner Coffee Cups and Saucers—Reg. 3.75 doz.; special priced at **2.49.**
4.35 kind, **2.89;** 3.90 kind, **2.59.**
4.65 kind, **3.15;** 6.00 kind, **3.98.**
6.00 kind, **4.39.**

Join the Club Now Forming and Secure One of Our Famed

DEMOREST SEWING MACHINES

The same as sold by agents at $50 to $50 **for only $25.** No machine equal to it at the price named

The name "Demorest" has been blazoned high on the banner of industry these many, many years. It is a name to conjure with. It stands for sewing machine superiority, for progress, for economy and for reliability.

No sewing machine that you know of has been held in higher regard by the women of America than this selfsame Demorest. Doubtful if any machine has had a greater sale—and of late years with the tremendous improvements, and the lowered prices made possible by the generous method of handling adopted by such stores as ours, the sales have enormously increased. Carload after carload of the Demorest Machines have been distributed by us to our patrons, and wherever we have placed one of them—whether in a private house where only home sewing is done, or in the shop of a professional dressmaker, it has invariably given the most complete satisfaction. Few women would consent to part with their Demorest.

OUR CLUB PLAN BY WHICH IT IS EASY TO POSSESS A FIRST-CLASS SEWING MACHINE.

Our Club Plan is unique and thru it anyone, even those with the most limited income, can possess themselves of a really first-class sewing machine without feeling the strain that a cash payment might entail.

When this club membership is so easily attained it is worse than folly for anyone to buy a so-called "cheap" or inferior machine. A sewing machine is something you do not expect to buy often, and you will not have to buy more than **one in a lifetime** if you secure one of the splendid New Demorest Machines which we now offer at the remarkably low price of $25.

A STRONG GUARANTEE WITH THE DEMOREST MACHINE.

With every Demorest Machine we sell goes a **positive guarantee** and our promise that for ten years we will keep the machine in perfct running order entirely **free of charge.**

There is nothing so annoying, so aggravating to the woman who sews as a machine that is constantly out of gear in some way. Women therefore should be very particular about the machine they invest in and about whom they buy it from. The dependability of the **Demorest** is to begin with a sufficient guarantee of goodness to most people, and our promise to keep it in good working order simplifies the situation and makes anyone safe in buying.

GENERAL DESCRIPTION OF THE NEW DEMOREST.

The Demorest Sewing Machine, Style 16, which we offer at **$25,** is built of quartered oak in the 16th Century finish, with half cabinet front, round corners, beveled front, with four ordinary drawers and one wide centre drawer. The raising and lowering of the head is automatic, raising and lowering PERPENDICULARLY with the raising and lowering of the leaf. The stand and brace are especially designed for the machine and are of a very handsome pattern. From the filler to the last operation of rubbing down and polishing the final coat of varnish, the woodwork has gone through the number of operations necessary to produce HIGH-CLASS furniture. The machines are ball-bearing thruout. They are extremely light running and practically noiseless, are self-belting, have high arms and all hardened steel parts. They have all the latest improvements, automatic bobbin winder, new thread releaser, self-threading shuttle, etc. With every machine comes a complete set of the most up-to-date attachments enabling you to do any kind of sewing it is possible to do on a machine.

GERMS CAUSE DYSPEPSIA

IF YOU DON'T KILL THE DISEASE GERMS THEY WILL KILL YOU. PEPSOIDS DRIVE THE GERMS OUT OF THE STOMACH AND REBUILDS IT. WRITE FOR A FULL SIZED BOTTLE—FREE.

A noted physician of Pittsburg, Pa., in a recent letter to Dr. Oidman says:

"In your prescription known as 'Pepsoids' you have given the medical world the greatest and most valued discovery in medicine of the present century. You have at last solved the problem that has baffled the skill of the best physicians of recent times; how to cure permanently all Acute or Chronic Stomach Diseases known as Dyspepsia, Indigestion, Catarrh of the Stomach and Digestive Weakness. I have used your prescription, 'Pepsoids,' in hundreds of cases without a single failure. I attribute the success of your treatment mainly to the fact that the disease germs of the stomach cannot resist Pepsoids. Your theory that most Stomach Diseases are brought about by multitudes of nefarious disease-breeding germs must be correct, judging from the remarkable results attained from the use of your 'Pepsoids.' I consider 'Pepsoids' the best and most valuable remedy yet discovered, for the treatment of stubborn stomach ailments."

Pepsoids cure Dyspepsia and all Stomach Diseases, in a new way, by repairing the wornout lining of the Stomach and at the same time, destroy all disease-breeding germs. Dyspepsia and the worst forms of Stomach Disorders once cured in this way never returns.

Pepsoids are sold at drug stores at 50c. a bottle on an absolute guarantee or money refunded.

If you have not used Pepsoids before, we will send you a 50-cent bottle FREE. Send us your name and address and you will receive promptly, a full sized bottle. You do not obligate yourself to pay a cent. All we ask, after Pepsoids have cured or greatly benefitted you is, that you recommend Pepsoids to your friends. Try Pepsoids to-day—they will cure you. The Vio Chemical Co., Chicago, Ill. 9

CADMUS BROS., North and Watchung Ave., Plainfield, N. J.

LOCAL AMUSEMENTS

Playgoers of this city will have an opportunity tonight to witness that stirring American drama, "In Old Kentucky." Few plays have stood the test of time like this justly famous romance of the blue-glass country. There are not many plays on the boards today that have been presented continuously for fourteen years without a break. The long life of "In Old Kentucky" is a tribute, not alone to the play, but to the wise discrimination of the threatre-going public in recognizing genuine dramatic worth. The piece is just as full of heart interest, pathos and humor today as it was when it was first produced away back in 1892.

The passing of Joseph Jefferson has left the honored Jefferson name in the possession of Thomas Jefferson, who is the eldest actor son the beloved dean had. It has always been the desire of Joseph Jefferson that his son Thomas should inherit his play of "Rip Van Winkle," and with this idea in view Thomas Jefferson began playing Rip some eight years ago, with such success that he has continued ever since and is now the successor of his father. The engagement of Mr. Jefferson at the New Plainfield theatre tomorrow afternoon and night takes an additional importance on this account. The play in which Mr. Jefferson will appear is "Rip Van Winkle," whose chief figure is one of the most delicious and satisfying of stage creations. The Jefferson name and fame are inseparably linked with it. At the present moment Thomas is at the summit of his career; his art has reached its ripest and richest point; his characterization of Rip Van Winkle has all the delicacy and strength, all the exquisite beauty and subtle power of paintings upon which the master, his father, has labored lovingly and unceasingly for years.

The Rogers Brothers in their big musical comedy success, "The Rogers Brothers in Ireland," will be at the New Plainfield theatre next Monday night. As is well known this attraction was the most successful of last season, and has led in the field of this style of popular amusement for a period of nine years. The entire original production will be brought here and will be seen with every detail, every song hit, every comedy feature and stage accessory just the same as at the Liberty theatre in New York city, where it achieved a run of over 200 nights.

"The Mayor of Tokio," Richard Carle's most successful farcical opera, has been secured for a special return engagement at the New Plainfield theatre next Tuesday afternoon and night. This excellent farcical opera enjoyed a run of 110 performances in Chicago, where it played throughout the summer season of 1905 and subsequently made a run of seven weeks as a special attraction in the New York theatre. The company also played highly successful and prolonged engagements in Boston, Philadelphia, Baltimore and Washington. It is said that during the season of 1905-6 it was one of the best farcical operatic productions that was en route. The newspaper reports throughout the United States are highly favorable and it might be said were all full of praise of this latest and best success of Richard Carle's. "The Tenderfoot" and "The Maid and the Mummy" as well as "The Mayor of Tokio," are all from the pen of this gifted author, which to a large majority of theatregoers is quite enough to guarantee to them the character of the fun and amusement for any evening's entertainment.

Eduard Waldmann's acting in "Dr. Jekyll and Mr. Hyde" has been described as something never to be forgotten. His polish, ease and professional aplomb as "Jekyll," who wins a charming girl's love by his personal graces, are most fascinating, while his wickedness and diabolical traits as "Hyde" in the next breath, as it were, call forth admiration for the actor's art. Mr. Waldmann and an excellent company will be seen in "Jekyll and Hyde" at the New Plainfield theatre on Friday, March 22.

CHRISTIAN FIELD.

Mrs. Guy Bender has been engaged for another year as the soprano soloist at the Unitarian church.

The Boys' Mission Band of Trinity Reformed church will hold an entertainment in the lecture room of the church tonight at 8 o'clock.

"The Seven Last Words," a musical service, will be given by the choir of the First Baptist church on Thursday night, March 28. The choir will be assisted by stringed instruments.

Frank McGowen, of Grace church, Orange, will sing at the free Lenten recital in the Church of the Holy Cross, tomorrow afternoon. He is the boy soloist in the Orange church and has a particularly sweet voice.

There will be several novel features introduced at the entertainment to be held in Vincent chapel, tonight, under the auspices of the Epworth League of the First M. E. church. It will be "An Evening With China."

Elston Leonard, of Arlington avenue, has recovered from an attack of the grip.

Edward Laing is detained at his home on East Front street by illness.

Mrs. Hannah Flanders, of Grove street, is visiting friends at Scranton, Pa.

THE DAILY PRESS.

Plainfield, N. J., March 15, 1907.

CITY JOTTINGS.

—Physical Director Listman, of the Y. M. C. A., is rounding his track team in shape for the State meet. He had the runners practicing starts last night.

—E. Morris, the leader in the High School athletic competition at the Y. M. C. A., won the shot-put event yesterday afternoon. There were twelve entrants.

—Neuman Brothers guarantee the eggs they sell to be strictly fresh and the butter to be of splendid quality. Prices at present are lower than they have been for several weeks.

Miss Krom's Funeral.

The funeral of Miss Stephanie Krom, whose death occurred Wednesday morning, will be held at Truell Court this afternoon at 3 o'clock. Interment will be made in Hillside cemetery.

Y. M. C. A. Boys Lose.

The Y. M. C. A. boys' basketball team was defeated by the Leal's junior five yesterday afternoon, 20 to 19. The game was as close as score indicates.

An Evening With Robert Burns.

The notice in yesterday's paper of the lecture on Robert Burns by the Rev. William A. Smith is to be delivered next Friday and not tonight.

Perseverance Lodge, No. 74, K. of P., will meet tonight to discuss important changes in the bylaws.

FIXING THE TEETH OF SULTAN'S WIVES

MRS. BOSTWICK WILL STAY HERE WHILE HUSBAND IS THUS ENGAGED.

Because it will take her husband a little more than a month to fix the teeth of the wives of the Sultan of Morocco, Mrs. Frank Brown Bostwick, of Gibraltar, Spain, will journey over 3,000 miles to return to her home in this city with her baby for a visit with her parents, Mr. and Mrs. Charles W. Eoff, of Crescent avenue. Mrs. Bostwick was formerly Miss May Eoff, and her marriage was the sequel of a romance on a steamship in the Mediterranean in the summer of 1905.

Dr. Frank B. Bostwick is a surgical dentist of Gibraltar, Spain. He came to this country last January and left with his bride. He has fixed the teeth of many royal personages and will be royally entertained while fixing the teeth of the wives of the Sultan. Mrs. Bostwick will arrive here today from her long trip. She will stay with her parents for two months and then return to Gibraltar.

William C. Stanbery's Funeral.

The funeral of William C. Stanbery, who died at his home in Scotch Plains, yesterday afternoon, will be held at the late residence Sunday afternoon at 2:15. Interment will be made in the Scotch Plains cemetery.

MEN'S FURNISHINGS FOR EASTER

Assortments larger and prices lower than ever before. We are safe in the assertion that this is the broadest and most liberal showing of new and up-to-date Men's Furnishings this town has ever known.

EASTER NECKWEAR—All the newest shapes and colorings, 25c and 50c.

DRESS SUIT CASES—New Fibre Feather Weight Suit Cases; sizes 14 to 24 inches; leather bound and brass trimmed; prices, $1.75 to $2.75.
A regular $5.00 Leather Suit Case, 24 in. size, for $3.98.
Cowhide Suit Cases, steel frame, brass trimmed, double straps, linen lined; a regular $6.98 case, for $5.00.

NEW SPRING UNDERWEAR—All grades, medium and light weight, from 25c to $1.00.

MADRAS SHIRTS for 50c—An elegant line of new patterns; a good wearing, well made shirt.

EASTER DRESS SHIRTS—"Lion Brand," plaited and plain, in fancy madras stripes, figures, checks and plain colors, with attached and detached cuffs; equal to regular $1.50 shirts, at $1.00.

A GLOVE QUARTETTE.
Meyers, at .....$1.25 and $1.50 a pair
Fownes, at.....$2.00 a pair
Dents, at .....$2.00 a pair
Centemeri, at .....$2.00 a pair

MEN'S FANCY SOCKS—A manufacturer's line of samples; extra good value; 2 pairs for 25c.

MEN'S SUSPENDERS, 25c—Regular 50c grades; an elegant line to select from.

SALE OF MORAVIAN SMYRNA RUGS.
Hand made, reversible, Turkish and Persian designs; moth proof and strictly sanitary.
Size 16x32, for.....29c
Size 22x44, for.....65c
Size 27x54, for.....98c
Size 4-7x6-6, for.....$3.98
Size 9x12, for.....$10.98
Size 3x9, for.....$2.98
Size 3x12, for.....$3.98

SALE OF UNDERMUSLINS.
DRAWERS at 29c—With wide cambric ruffle and two rows of hemstitching and tucks.
DRAWERS at 49c—With wide lace ruffle, 2 rows of hemstitching and cluster of tucks.
GOWNS at 98c—Trimmed with lace and embroidery, round and square shape neck; regular price $1.25 and $1.50.
DRAWERS at 39c—With wide Cambric ruffle, six rows of hemstitching and cluster of tucks.
DRAWERS at 59c—With wide ruffle of lace and embroidering, with cluster of tucks and inserting.

SALE OF TEDDY BEARS.
The Imported Kind.
The regular $1.00 size, for.....79c
The regular $1.50 size, for.....$1.25
The regular $2.50 size, for.....$1.98
The regular $2.98 size, for.....$2.50
The regular $5.00 size, for.....$3.98
The regular $6.98 size, for.....$5.50
Bring the children to see the "Buster Brown" window display.

WHITE GOODS SPECIALS.
Fine Dotted Swisses, imported and domestic, 25c, 35c and 50c a yard.
Fancy Novelty Plaid Swisses, 50c to $1.00 a yard.
Extra Fine Persian Lawns, mercerized, 45 inches wide, 35c to 65c a yard.
Fine India Linons, 15c to 35c a yard.
Lotus Cloth in figures, stripes and plain. Extra fine quality, 28c a yard.
Pure Linen Shirt Waistings, 36 in. wide, 30c, 50c and 55c a yard.
Embroidery Linen for Shirt Waistings, 1¼ yards wide, 65c and 75c a yard.
Extra Heavy Pure Linen Skirtings, 2½ yards wide, at $1.00 a yard.

BASEMENT BARGAINS.
The Waterbury Nickel Alarm Clocks, regular price $1.00; special at....75c each
Felt Covered Sleeve or Shirt Waist Ironing Boards, regular 40c; special.....19c
Jardineres and Stands.....98c which includes a weathered oak stand and fancy jardinere, regular price $1.98.
Plain Pressed Glass Table Tumblers, at 25c a dozen, instead of 39c.
Decorated 10 piece Toilet Sets, regular price $2.00; special at.....$1.69 a set
Decorated Porcelain Cups and Saucers, reg. $1.50 a dozen; special at 59c a set
100 piece Plain Print Dinner Sets, green decorations, at $6.98
100 piece Dinner Sets, Forget-Me-Not decorations, at $9.98

Awnings & Window Shades

Its time now to let us have your order for this kind of work; don't wait till everyone wants their work done. Everything entrusted to us done first-class.

The Woodhull & Martin Store

If you follow FASHION it will lead you to PECK'S. If you practice economy you will

Come to Peck's.

EXTRA GOOD AWNINGS

AT LOW PRICES.

In the interests of economy, we are offering Splendid Values in Awnings. It will pay you to place your orders with us early—thus assuring Lower Prices and Prompt Delivery.

NEW SHADES.

Whatever is desirable in Shades, you'll find it here. From the making of the materials to their construction and finish, everything is the best. Let us estimate on your Shades.

SHIRLEY & JOHNSTON,

BABCOCK BUILDING, PLAINFIELD, N. J.

ROTH & CO

NEW JERSEY'S LEADING BUTCHERS

Jersey Veal Specials

FOR SATURDAY, MARCH 16.

These are all nearby home-dressed Jersey Calves—Milk fed.

BREAST OF VEAL, per lb - - - - - 10c
SHOULDER OF VEAL, per lb - - - - - 12c
RIB VEAL CHOPS, per lb - - - - - 16c

SHOULDER LAMB CHOPS, per lb - - - - - - - 12½c

TRY OUR CELEBRATED HOME-MADE BOCK WURST.

TURKEYS, CAPONS, DUCKS, GEESE, BROILERS, FOWL.

ROTH & CO NEW JERSEY'S LEADING BUTCHERS
132 E. Front St. Tel. 208. Plainfield, N. J.
38 Markets in the State.

Homes at Bound Brook

one-half mile east of railroad station, in the beautiful residential section known as New Bound Brook, for

ONE-FIFTH CASH,

balance in monthly installments, amounting to

LITTLE MORE THAN RENT.

Prices $3,350 to $8,000. In another section $2,100 to $2,950. Trolley through property, graded, school, concrete sidewalks, macadamized streets, lights, sewers, water mains, and trees laid out years ago.

MARKETS ARE LOW,

making the cost of living reasonable. The lots are offered very cheap, and the houses sold at practically cost in order to develop our large Real Estate holdings.

Bound Brook is but eleven minutes ride from Plainfield by train and 35 minutes by trolley. Commutation fare to New York 14c per trip.

Plenty of Room for Children to Romp and Play.

The informality and individuality enjoyed in a small town with all the improvements of the city.

HOUSES OPEN FOR INSPECTION SATURDAY AFTERNOONS AND SUNDAYS, or can be seen at any time by calling upon

HUGH C. PIERCE,

AMERICAN ENGINE WORKS, BOUND BROOK, N. J.

This Weather

does not suggest Spring and Summer Boots, but they're here in great variety. And if you happen to be needing Rubber Overshoes, we have the supply -::- -::-

VAN ARSDALE

127 East Front St.

Spring Opening

Pattern Hats and Millinery Novelties.

Tuesday, Wednesday and Thursday,
MARCH 19, 20, 21.

M. M. GASSNER,
308 WEST FRONT ST. 3 15 6

12 BIG SPECIALS

At APPLEGATE'S MEAT and PRODUCE MARKET,
163 Somerset Street, Corner Linden Avenue.

STRICTLY FRESH EGGS - - - - - - 23c

LEGS LAMB	14c	SIRLOIN STEAK	16c
ROAST PORK	12½c	PORTERHOUSE STEAK	16c
CHOPPED BEEF	10c	PRIME RIB ROAST	14c
LOIN AND RIB LAMB CHOPS	20c	BLADE ROAST	10c
PLATE BEEF	5c	POT ROAST	10c

HOME-MADE PORK SAUSAGE - - - 14c

Clifford L. Applegate

Tel. 360-W Orders Delivered Promptly.

SPECIAL

At Musser's Meat and Produce Market,
929 SOUTH SECOND STREET,
Friday and Saturday, March 15 and 16.

Such a great cut in prices was never before attempted by anybody. I have fixed these prices to make the most **Remarkable Sale** this city ever knew. Give me a trial and satisfy yourself that what **I Advertise Are Facts Not Fancies.**

BEEF.

PRIME RIB ROAST	12½c	SIRLOIN STEAK	16c
BLADE ROAST	10c	PORTERHOUSE STEAK	16c
STEWING BEEF	10c	ROUND STEAK	16c
POT ROAST	10c and 12½c	CHUCK STEAK	10c and 12c
PLATE BEEF	5c	CHOPPED BEEF	10c
		CORN BEEF	5c and 10c

LAMB.		VEAL.	
LEGS LAMB	16c	LEG VEAL	12½c
SHOULDER LAMB	10c and 12c	LOIN VEAL	12½c
CHOPS	16c	BREAST	10c
LAMB STEW	6c	CHOPS	14c

PORK.		POTATOES.	
SAUSAGES	12½c	LARGE BASKET	35c
HOME-MADE FRANKFURTERS	12c	PONY BASKET	18c
BOLOGNA	12c	APPLES, BASKET	25c and 50c
PORK SHOULDERS	12c	FRESH, EGGS, DOZEN	25c

CHARLES MUSSER, Prop.

TEL. 716-R. ORDERS PROMPTLY DELIVERED

ARE WE GETTING YOUR BUNDLE ?

Our Domestic Finish on Shirts, Collars and Cuffs cannot be approached by any other laundry in Plainfield.

American Steam Laundry

H. W. MARSHALL, Proprietor.
'Phone 820-R. 122 East Front St.

—Mrs. F. A. Stewart, of 48 Belmont avenue, will move March 18 to 35 Grove street.

D. Demolli & Co.,

French Bakers, Caterers and Confectioners.

Wedding parties and receptions.
French Ice Cream and Water Ices.
Telephone Orders Delivered Promptly.

331 West Front Street
Tel. 257-J. Plainfield, N. J.

Rev. George Shaw will speak at the Y. M. C. A. meeting Sunday afternoon, instead of Mrs. H. J. Humphrey.

INSURANCE MAN WANTED.

Young man (not over 25) who thoroughly undestands the INSURANCE BUSINESS in a rapidly growing office in Plainfield representing only the best companies. A very attractive proposition will be made to such a one. Address in own handwriting, with references, INSURANCE, CARE OF PRESS. 3 13 1

Mr. and Mrs. J. H. Howell, of Myrtle avenue, are stopping in the south for the benefit of Mr. Howell's health.

USE PRESS WANT ADS

HOLDS BIBLE VINDICATED

(Continued from Page 1.)

Results.

"The Old Testament is seen to be made up of the gems of Hebrew ideals of eternal religious verities. Its central thought is One God, Yaveh, the Everliving, Everloving, Everredeeming One.

"The New Testament is nearer to our time and more easily grasped. It is the immediate and direct product of the Old Testament. The central character is Jesus, the Jewish Messiah, all of whose credentials are in the Old Testament. Neither he nor his disciples had any 'scriptures' except the Old Testament. They quoted it built upon it, exalted it. The New Testament grew slowly. The Epistles were written first, from 57 to 70 A. D. First Thessalonians is probably the oldest book in the New Testiment. The historic books, the Gospels and Acts, date from 70 to 100 A. D. These came slowly into equality with the Old Testament as sacred and authoritative books. The present canon of the New Testament was not fixed by official action until 397 A. D. by the Third Council of Carthage. That was a Provincial Council and its action was not ratified by a National Council until 691 A. D. by the Quiniset Council at Constantinople. Christianity was nourished for almost four hundred years on the Old Testament alone, or mainly.

"Through all criticism by foes or friends, the Bible comes to us stronger, clearer, brighter than ever before. The dross of human misconceptions and interpretations has been removed, but the gold is purified. The outer crust of the diamonds and gems has been cut away by the lapidary of historic criticism, but the stones shine in their true lustre.

"Revelation is progressive, through human experience. Hebrew ideals of the Old Testament, revealed and exalted by Jesus, the Christ, stand forth as Eternal Verities giving firm foundation for our common faith. Meanwhile the sands of Egypt and the mounds of Babylon yield fact after fact to vindivate Biblical history as human experience vindicates the power of its spiritual truths. The Book of God is not endangered by criticism. It is endangered more by the ignorance of its friends than by anything its enemies can do or have done."

Dr. Lewis also discussed the probable effects of modern criticism upon the Bible as the center of the Protestant movement, and the future of that movement as related to Catholicism. He said: "The issue between Catholicism, backed by sixteen centuries of history, and Protestanism the child of yesterday, is scarcely begun. The attitude of Protestants toward modern Biblical criticism will have much to do with the future history of that issue."

NEWS IN THE SUBURBS

SOUTH PLAINFIELD.

J. F. TenEyck is making preparations for the installation of electric lights in his home and barn. The work will be done by Frank Randolph, of Dunellen.

The Young People's Social Club met in Temperance Hall, last night. Several new members were elected and routine matters discussed.

Mrs. Katherine Smith, who has been seriously ill with the grip, is able to be out again.

Mrs. Major, who has been visiting relatives in Newark, has returned home.

Mrs. Elias Richards is ill at her home with an attack of appendicitis.

Mrs. Patrick Kean is entertaining relatives from New York.

OBITUARY.

Martha Mix.

Martha Mix, the infant daughter of Dr. and Mrs. Charles Melvin Mix, of Muncie, Ind., died at the parents' home, Wednesday. She was but two weeks old. Mrs. Mix was formerly Miss Margaret Tracy, of this city, and Dr. Mix is a nephew of Miss Elvira E. Kenyon. He has a large practice in Muncie and has many friends in Plainfield.

Randolph's

Quinine and Glycerine Hair Tonic.

The best insurance against falling hair and baldness is the use of this excellent Hair Tonic—a compound whose merits have made it famous.

It eradicates dandruff, nourishes the roots of the hair, imparts vitality, and assures a luxuriant growth. Well worth double the price we ask for it.

Only 50c a bottle.

L. W. RANDOLPH
The City Pharmacy
143 WEST FRONT ST.

New Plainfield Theatre.

Plainfield's Popular Play House.
Playing all the Leading Attractions.
W. J. COUNIHAN Proprietor and Manager

Tonight at 8:15
Bigger, Brighter, Better Than Ever!
IN OLD KENTUCKY.
The Famous Pickaninny Brass Band.
PRICES—25c, 50c, 75c, $1.

Saturday, March 16, Mat. and Night,
Mat. at 2:30—Night at 8:15
Thomas Jefferson in His Famous Impersonation,
RIP VAN WINKLE.
PRICES—Mat. 25c, 35c, 50c, 75, $1
Night, 25c, 50c, 75c, $1, $1.50

Monday, March 18—
ROGERS' BROTHERS IN IRELAND.
The original cast and production.
GUS AND MAX ROGERS and one Hundred Others.
The greatest musical comedy organization in the world.
PRICES—25c, 50c, 75c, $1, $1.50

Tuesday, March 19, Mat. and Night.
Mat. at 2:30—Night at 8:15
John L. Kearney
In Richard Carle's tremendously successful farcial opera,
THE MAYOR OF TOKIO.
PRICES—Matinee, 25c, 35c. 50c.
Night, 25c, 50c, 75c. $1

Wednesday, March 20, Matinee and Night.
Matinee at 2:30; Night at 8:15
Al. Martin's Everlasting
UNCLE TOM'S CABIN.
Prices—Matinee, 25c, to all parts of the house.
Night.....25c, 35c, 50c

Thursday, March 21 —
David Belasco's world famous emotional drama,
ZA ZA
With Blanch Hall.
PRICES—25c, 50c, 75c, 1.00.

HOFFMAN'S
Fish and Oyster Market
329 W. Front St.
All kinds of Fresh Fish, Oysters and Clams.
Good goods—Reasonable prices
Tel. No. 968.

CARD OF THANKS.

To all neighbors and friends who so kindly assisted us during our recent bereavement and for the many expressions of sympathy received, we wish to extend our heartfelt thanks. MRS. JAMES VICTOR BOWSER AND FAMILY.

PLAINFIELD EXCHANFE FOR WOMEN'S WORK.
502 Park Avenue.

Special sale of doilies and work bags. Orders taken for little boys' and girls' suits. Fancy articles of all kinds.

$75 Fine Upright Pianos. $95

Weber, Chickering, Kroeger and other pianos at a great saving. Two pianos for the price of one where rents, agent's commissions and other expenses run high. Bargains, guaranteed. Terms to suit. Open evenings. Hadley's, 315 West Front St.

A. M. RUNYON & SON, UNDERTAKERS.
402 Park Avenue. Telephone No. 40.
Office open day and night.
Office of Hillside Cemetery.
New York Office—50 Great Jones Street.
Tel. call, 3345-Spring.
New York Embalmers License—1220.
New York Registered Licensed Undertaker No. 315.

T. A. MOORE.
UNDERTAKER AND EMBALMER.
Office—508 Watchung Ave. 'Phone 790
Residence—614 East 6th St. " 741-R
New York Office, 27 Great Jones St.
Telephone Call, 3249-Spring.
OFFICE OPEN DAY AND NIGHT.

Established 1872.
P. CASEY & SON.
UNDERTAKERS AND EMBALMERS.
Office, 116 Park Ave. Res., 417 W. Third St.
Office Open Day and Night. Tel. 264-R.

GEO. W. COLE.
UNDERTAKER & EMBALMER.
200 West Second St. Telephone 153.
OFFICE OPEN DAY AND NIGHT.

L. L. MANNING & SON,
STEAM GRANITE WORKS.
Corner Central Avenue and West Front Street.
Opposite First Baptist Church.

Townsend's Granite Works,
Fourth and Richmond Streets.
Tel. 2214. Westfield trolley passes my office

Canned Goods

"White Label" kind.

ASPARAGUS, SMALL STRINGLESS BEANS, EXTRA SMALL LIMA BEANS.

NEUMAN BROS.
WATCHUNG AVE. and FIFTH ST.

NEW YORK HAIRDRESSING PARLOR
131 West Second St., opp. Plainfield Theatre. 'Phone 906-R.
Marcel Waving. Facial Massage. Manicuring. Shampooing.
DR. S. W. REIS,
SURGEON CHIROPODIST.
$5.00 for 3 month's treatment; 25c a corn. 25c extra charge for treatment at residence.
SCALP SPECIALIST.

DIED.

STANBERY—At Scotch Plains, March 14, 1907, William C. Stanbery, in his 85th year.

Funeral at his late residence Sunday afternoon, March 17, at 2:15. Please omit flowers. 3 15 2

MIX—On Wednesday, March 13, at Muncie, Indiana, Martha, infant daughter of Dr. Charles Melvin and Margaret L. Mix.

Classified Advertisements

Rates for advertisements under this heading one cent a word for first insertion, one half a cent a word for consecutive insertions of the same advertisement running for less than one month; one month, fifty cents a line (6 words to a line), double rate for advertisement set in capitals.

No advertisements received for less than ten cents.

Copy for deaths and marriage notices and classified advertising accepted up to 2:30 p. m.

THE DAILY PRESS is not at liberty to give any information regarding advertisements that require an address in care of this office. Persons answering these ads. should mail or leave answers as stated in advertisements.

Lost and Found.

POOR girl will be grateful if the finder of her souvenir pocketbook will leave it at Daily Press office. It was lost yesterday noon while she walked from Fourth street and Park avenue to East bound railroad station and thence through tunnel to North avenue. It contained a sum of money and was given her by a dear relative now dead. 2 16 tf

Help Wanted.

WANTED—Good colored cook; reference required. 721 Watchung avenue.

EXPERIENCED finishers and sewers wanted. 40 Craig place. 3 15 3

YOUNG man wanted to assist with Sunday morning papers. D. H. Blaney & Son.

WANTED—White girl for upstairs work and help with children. 28 Myrtle avenue. 3 15 3

WANTED — General housework girl; white. 28 Myrtle Ave. 3 15 2

WANTED—First class helpmaid, white, and woman for cleaning. Apply 107 West Seventh street. 3 14 2

WANTED—White girl for upstairs work in private family. Call afternoons between three and five o'clock at 131 Crescent avenue; reference required. 3 14 2

WANTED—At once, good girl for general housework. Apply 34 Washington avenue. 3 14 3

WANTED—Girl for light housework; must sleep at home. Call 259 East Third street. 3 13 3

COOKS, waitresses and general houseworkers wanted at once at Mrs. Day's Intelligence Office, South Plainfield, N. J. 2 9 tf

WANTED—Man to clean castings, one who understands handling rumblers preferred. Aluminum Press Co. 3 13 tf

MACHINISTS—First class lathe and monitor hands, also a horizontal boring mill hand wanted at the Watson Stillman Co., Aldene, N. J. 3 7 9

WANTED—Cook (white); also chambermaid and waitress, with references. Apply 1406 Watchung avenue. 3 7 tf

WANTED—White girl for general housework in family of three; no washing. 329 Franklin place. 3 6 tf

WANTED—First class chauffeur for 30 horsepower car; only those with best references need apply. Seward, 107 West Seventh St. 3 14 2

WANTED — Foundry apprentice; also helpers. Aluminum Press Co 3 13 tf

WANTED—Stock clerk; must have good reference. Address Stock Clerk, care Press. 3 13 tf

Help Wanted.

WANTED—Boy. Apply M. C. Van Arsdale, 127 East Front St. 3 14 2

WANTED—Lathe, planer, vice and floor hands. Aluminum Press Co., Dunellen, N. J. 2 27 tf

COOKS, waitresses and general houseworkers wanted at once at Mrs. Keller's Intelligence Office, 22 Somerset place. 12 29 tf

Situations Wanted.

WANTED—Positions by man and wife; man as coachman and woman as cook; good references. Address H., care Press. 3 15 3

SHIPPING or stock clerk; young man, married, desires steady position; experienced in hardware, mill and plumbers' supplies; state wages given. Address Honest, care Daily Press. 3 11 6

EXPERIENCED grocery clerk wants position at once. Address C. M. B., Daily Press. 3 13 3

EXPERIENCED shipping clerk, seven years' experience, wants situation; best of references. Address Box 133, South Bound Brook, N. J. 3 12 6

WANT washing and ironing at home or go out by day; reference if required. 535 South Second St. 9 6

Rooms and Board.

WANTED—Three boarders, occupy two connecting rooms. Jefferson avenue and Front street; one block from trolley. 3 15 2

FIRST-CLASS board and table board. 308 East Third St. 3 15 6

PLEASANT furnished rooms; all improvements. 226 East Front St. 3 13 3

TO LET—Furnished, large front bed-room, dining-room, kitchen and bath for light housekeeping; also two bed-rooms for gentlemen. 445 Orchard place. 3 13 tf

1121 PUTNAM avenue, table guests accommodated. 3 6 1m

NICELY furnished rooms to let with heat and bath; breakfast if preferred; two first-class boarding houses nearby. 122 East Fifth St. 3 5 1m

TWO large rooms to rent, with board. 120 East Fifth street, near Park avenue. 2 15 tf

GOOD accommodations; low rates. Boyce's Hotel, 97 Somerset St. tf

COMFORTABLE, well heated rooms, with excellent board; also table board; evening dinners a specialty. For terms call or address Mrs. A. L. Waldorf, 132 and 134 Crescent Ave. 2 8 tf

Real Estate Agents.

HOMES FOR SALE—New 10-room house at Netherwood, hardwood floors and trim, 2 baths; high terraced lot, 100x250; plenty of shade; new house on Madison avenue, below Ninth street, 11 rooms, 2 baths; hardwood floors and trim; large lot; new house on Hillside avenue, between Putnam and Watchung avenues, 9 rooms, hall room and bath; hardwood trim and floors; lot 60 feet front; I have several lots in other locations and will build you a home to suit your ideas; I also have three new houses for sale at Westfield, which are rented and will net the investor 12 per cent. on his money. For plans and particulars write William H. Abbott, 163 North avenue, telephone 862-J. 3 2 1m

FOR quick sales and rentals list your property with Bolton, No. 5 Babcock building. 3 7 21

FARMS of every description for sale. Lemuel A. Tunison, real estate agent, Martinsville, N. J., office Mt. Horeb. 3 2 1m

THOSE desiring to own a farm should consult one who has been selling farms for years, and he is yours truly, William Henry Rogers, 136 Park avenue, Plainfield; telephone 44. tf

For Rent.

FOR RENT—Apartment, 4 rooms and bath room; steam-heated; location corner Watchung avenue and Fifth street. Apply to A. M. Lederer, 602 Central avenue. 3 15 4

FOR RENT—Near City Park, very desirable modern 8-room house, every improvement, hardwood floors, family of adults preferred. George F. Brown, 94 Somerset St. 3 15 6

FOR RENT—From April 1, house of nine rooms; all improvements. Inquire 68 Jackson Ave. 3 15 6

EIGHT-ROOM house to let from May 1. 110 Summit Ave. 3 12 6

CHOICE apartments to let; six large rooms; heated; all improvements; adults only; $25. 74 Jackson avenue, North Plainfield. 3 13 3

FOUR rooms to let, 311 Plainfield avenue. Apply J. Sachar, 731 West Third street. 3 13 3

APARTMENT to let; 110 West Fourth street; first class; all improvements. 3 12 5

TO RENT—Residence, 346 Franklin place, corner Putnam avenue, Plainfield, N. J. For particulars, address, E. Rowley, 1367 Putnam avenue, Brooklyn, N. Y. 3 12 5

TO LET—Seven-room house; all improvements; centrally located. Apply 323 East Seventh St. 3 12 tf

TO LET—Small store. Callahan & Son, 302 Richmond St. 3 1 tf eod

FOR RENT—In fine neighborhood, a first class apartment, containing 8 large, light rooms and bath room; private entrance; steam-heated and all improvements; in perfect condition; a cheerful home; will bear inspection; 3 minutes' walk to North Avenue R. R. station and 5 minutes' walk to Front street, the shopping district of Plainfield; now ready for occupancy; rent $40 per month; references required. For further particulars, address, A. M. Lederer, 602 Central avenue, Plainfield. 3 11 6

TO LET—Choice apartment, five rooms and bath, first floor, two-family house; Fifth street, near Park avenue; rental $25; adults preferred. Apply Bolton's real estate office, No. 5 Babcock building. 3 5 tf

TO LET—Large, new store, No. 407 Watchung avenue. Charles L. Moffett, attorney, Woodhull & Martin building. 9 24 tf

DENTIST office, heat, telephone, light, water, door attendance. 178 East Front street. 1 11 tf

Chickens and Eggs.

HOLD on now! Old man Ludgate has unbuttoned into the hen business; eggs for sale. Evona Ave. 15 3

FOR SALE—A few black Orpingtons for sale at a reasonable price; one Cyphers Incubator, 50 egg capacity, in perfect condition. 669 West Seventh St. 3 15 6

SETTINGS. SELECTED STOCK.
Buff and Black Orpingtons, $1 and $3
Black Minorca, $1.50
Buff Plymouth Rocks, $1.00
White Leghorns, $1.00
Stock for sale.
Plainfield Poultry Pens,
622 East Seventh St. 3 1 tf

FOR SALE—Thoroughbred S. C. white leghorn, 1 year old hens, $1 each. Jensen, Watchung, near Pedeflous' Hotel. 3 14 3

FOR SALE—One Cyphers Standard sixty-six egg incubator, 1906; good as new. 920 West Seventh St. 3 14 2

EGGS FOR HATCHING—From choice matings of Black, Buff and White Orpingtons and White Wyandottes; also a few Black Cockerels for sale; write for prices; inspection invited. Oak Tree Poultry and Game Farm, Park avenue, Plainfield, N. J. 1 21 tf

EGGS FOR SETTING—From one pen each of Buff, Black and White Orpingtons, related to our winners at $5 per dozen; also from White and Buff Leghorns, Barred Rocks and Rhode Island Reds at $2 per dozen; inspection invited. Sunswick Poultry Farm, South Plainfield, N. J., George J. May, manager. 2 18 1m

EGGS from ribbon winners at Paterson, Trenton and Madison Square; White Wyandottes, $2.50 per setting; Golden Wyandottes, $3 per setting. F. M. Smalley, East Front St. 3 7 1m

BARRED Plymouth Rock, Rhode Island Red and White Leghorn eggs from the best strains in the country; $1 per setting; $5 per hundred. George Howard, Jr., South Bound Brook, N. J. 3 5 3m

Money to Loan.

TO LOAN on bond and mortgage, $3,000, also $3,500, on satisfactory risks. J. F. MacDonald, 149 North avenue. 1 31 tf

MONEY to loan, five per cent. gilt edge real estate. J. T. Vail. 1 14 tf

MONEY to loan at 5 per cent. on first mortgage. Mulford, opposite depot. tf

TO LOAN—Money on first mortgages at 5 per cent. V. W. Nash, Jr., 221 Park avenue. 6 22 tf

$4,000.00 TO LOAN on first bond and mortgage, on Plainfield property at five per cent. Charles L. Moffett, attorney, Woodhull & Martin Building, East Front street. tf

TO LOAN—Money on good mortgages. George F. Brown, 94 Somerset street. tf

Miscellaneous.

DENNY VINGGRROR has opened a blacksmith shop at 322 Richmond street. 3 9 6

PLAINFIELD BIRD STORE—Fine singing canaries, pet animals, fancy chickens, goldfish. 204 Watchung avenue. 3 8 1m

THINKING OF MOVING? See Smith, the expressman, 409 East Second street. 'Phone 750. 3 2 tf

PAINTER, decorator, paperhanger, prepared to meet all requirements, real estate, landlords or private; reliable, responsible; get my estimate. Louis Siercke, Plainfield P. O. Box 561. 2 28 1m

MRS. BONY — High-class dressmaking; French models; fine work remodeling; moderate prices. 12 Stone St., North Plainfield. 2 25 1m

REMOVAL NOTICE—New York dental parlors removed to Woodhull & Martin building. 2 18 1m

DOGS and all kinds of pets boarded. 36 Raymond Ave. 2 21 1m

DEAD animals removed. Ruckman Brothers, 204 Plainfield avenue, 'phone 415-L. 8 28 6m

P. F. LATOURETTE, auctioneer; sales promptly attended to; satisfaction guaranteed. 326 West Front St. 2 10 tf

BEFORE selling your furniture see Latourette, 326 West Front St. tf

BABIES crochet sacques for sale; all prices; also ladies' knitted sweaters made to order. Mrs. Mayer, 54 Pearl street, North Plainfield. tf

THE highest cash price paid for household goods, furniture, etc. Fred W. Hand, Auctioneer, 136 East Second street. 'Phone 1722. tf

Wanted—Miscellaneous.

WANTED—Lot in vicinity of St. Mary's church or lot and house with improvements; state location and price. Address House and Lot, care Press. 3 15 2

WANTED—2 or 3 unfurnished rooms, vicinity of Park avenue and Second street. Address Unfurnished, care Press. 3 15 6

WANTED—Good horse, suitable for family use and work on small farm; state price; no dealers. Address Spot Cash, Press office. 3 13 3

WANTED—A combination pool table, standard size; give full particulars and lowest cash price. Address Combination, care Press. 3 11 6

WANTED—Small safe; cheap. Bradley, 115 Watchung Ave. 3 11 6

WANTED—To purchase, in Plainfield, N. J., large and comparatively new house; 12 to 18 rooms; with modern improvements. Address L. B. B., Box A., Jersey City, N. J. 3 9 6

WANTED—Jersey chestnut timber for turning. John Herrmann, 410 Somerset street, North Plainfield, telephone 70-J. 3 9 6

WANTED—Place with several acres of ground, convenient to Plainfield. Address G. E. M., care Daily Press. 3 7 tf

WILL care for good horse for the winter for use of same. Address Good Care, care Press. 10 6 tf

For Sale.

FOR SALE—Small farm near Plainfield. Address N. N., care Press. 3 15 6

GOOD BARGAINS.

House and large lot on West Seventh street, near Grant avenue, in Plainfield's best residential locality, house cost more than price asked for entire property.

House and lot on Franklin place, hardwood floors; in excellent condition; property cost owner $10,500; will sell for $8,000.

Single and two-family houses for sale at Highland Park, on very easy terms; small payment down and balance in monthly instalments, or as desired.

For particulars relative to above bargains, apply to Elston M. French, 171 North Ave. 3 15 tf

SPECIAL ANNOUNCEMENT.

The Somerset Sales Stables offers an extra fine pair of mules for sale, at a low price; go and look at them; they also have just taken in four or five road horses, and delivery horses. Tel. 395-J, Plainfield. 3 15 2

FOR SALE—A fine lot of chicken manure; cheap. Address E. H., No. 30, Postoffice. 3 15 3

FURNITURE and carpets at private sale for one week. 321 East Fifth St. 3 15 3

DESK for sale; flat top; good condition. 209 North Ave. 3 15 tf

FINE English camera 3¼x4¼, complete; holding 12 plates. Address Reasonable, care Daily Press.

FOR SALE—1906 Reo runabout, with rear seat; an exceptional fast and reliable car; gas lights, generator, weed chains, extra chains, inner tubes, outside casing, spark plugs, tools, etc.; reason for selling, have purchased larger car of same make; price $450. William A. Norman, South Plainfield, N. J. 3 15 6

MILK route for sale; 100 quarts a day. Address Milk Route, care Press. 3 14 3

RYE straw 60 cents a hundred; in small quantities. Charles Wuelfing, Bound Brook, N. J. 3 13 1m

FOR SALE—Two houses, front and rear. Apply 343 Cottage place. 2 28 1m

For Sale.

FOR SALE—3 bedroom suits, almost new; carpets and parlor furniture; will be sold reasonable on account of moving. 110 Summit Ave. 3 14 3

FOR SALE—A nine-room house on Park avenue, built by owner for home; sold cheap within the next two months. Telephone 835-J. 13 6

PRIVATE sale household furniture, corner Clinton avenue and West Eighth street. 3 14 3

FOR SALE—7-room house; all improvements; a bargain. Isaac Vail, 105 East Front St. 3 15 3

FOR SALE—Automobile; very desirable, slightly used, high grade Columbia light touring car; roomy, comfortable side entrance tonneau; double opposed 20 H. P. engine in front; shaft drive (chainless), selective type transmission, three speeds forward and reverse; strictly up-to-date; like new, fully equipped; $850 to quick buyer; guaranteed perfect. Thompson, 315 West Front. 3 12 5

FOR SALE—New 7-room house; finished by May 1; all improvements; situated on Norwood avenue; lot 40 by 179. Apply owner, 356 East Second street. 3 11 tf

FOR SALE—Houses and lots in all parts of the city; some small houses; small cash payments. Isaac Vail, 105 East Front St. 3 9 6

FOR SALE—Residence, 346 Franklin place, corner Putnam avenue, Plainfield, N. J. For particulars, address, E. Rowley, 1367 Putnam avenue, Brooklyn, N. Y. 3 12 5

FOR SALE—Carpenter's toolchest and tools, a fine piano, two sets of furniture and lots of other useful things for housekeeping. Enquire at 206 West Fourth St. 3 9 6

FOR SALE—New, modern eight-room house, containing heater, gas and electric light and every improvement; located on Clinton avenue near Third street; price $3,300; this is a bargain for someone. For particulars, address, A. M. Lederer, 602 Central Ave. 3 11 3 eod

FOR SALE—Properties for cash or monthly payments; cheaper than renting. LaRue, next to station and next to bargain. 3 6 tf

FOR SALE—The property No. 1235 Watchung avenue; ten rooms; two baths; lot 67x160 ft.; possession April first. D. C. Ivins, 937 Hillside. 3 4 tf

FOR SALE—Very desirable eight-room house; all improvements, gas and electric light; lot 40x170; possession May 1; a good bargain. J. T. Vail. 2 16 tf

REAL ESTATE for sale, rent and exchange at bargain figures; insurance in strong companies at lowest rates; money t oloan at five per cent. Thickstun & Emmons, 197 North avenue. 9 28 tf

FOR SALE—House and lot on Webster place, near Watchung avenue; fine location; 8 rooms; all improvements. J. V. E. Vanderhoef, 39 Prospect place, North Plainfield. 11 20 tf

OLD PAPERS for sale; put up in packages of 100 copies for 10c. Apply at this office. tf

LOT FOR SALE on John street, near West Seventh, 50x150; fine location; will sell very reasonable. J. V. E. Vanderhoef, 39 Prospect place, North Plainfield. 11 20 tf

REAL ESTATE FOR SALE—Houses and lots in all parts of the city; properties that I have picked up in trade that I can sell you for less than market prices; if you want to buy or have anything to sell come and see me. J. V. E. Vanderhoef, 39 Prospect place, North Plainfield. 11 20 tf

FOR SALE—Coal and lumber business, grocery, butcher, livery, trucking, automobile garage; all kinds of business bargains. Ira L. LaRue, next to station, next to bargain. 31 tf

A CHANCE for a working man to buy a home on West Second street; very little cash required. J. V. E. Vanderhoef, 39 Prospect place, North Plainfield. 11 20 tf

FOR SALE—Seasoned cord wood; cut in lengths to suit purchaser; also mill slabing at $6 per cord; orders will be given prompt attention. John V. TenEyck & Son, P. O. Box 57, Metuchen, N. J. 1 8 3m

FOR SALE—Four lots on Westervelt avenue, near Front street; terms to suit. Apply 103 East Fourth St., near Park Ave., Bacon. 6 11 tf

FOR SALE OR FOR RENT—Several houses, stores and offices. J. P. W. Taylor, 102 North Ave. 12 20 tf

FOR SALE—An elegant lot on East Second street, size 50x200 feet; close to town; just the spot for a good double house. J. V. E. Vanderhoef, 39 Prospect place, North Plainfield. 11 20 tf

FOR SALE—House and lot, on West Fourth street, near Grant avenue; 10 rooms, city water and toilet; rents for two families; a bargain for some one. J. V. E. Vanderhoef, 39 Prospect place, North Plainfield. 11 20 tf

GOOD POSITIONS WAITING
for capable superintendents and foremen experienced in various lines. We are serving a number of employers who need such men for responsible positions at once, and will pay $1000-$5000 a year. A few desirable openings for men having money to invest with their services. Copy of Opportunities describing open positions free for the asking. Write us today stating age, experience, etc. Offices in 12 cities.
HAPGOODS (Inc.) Brain Brokers.
305-309 Broadway, New York

PIANOS, ORGANS, PLAYER-PIANOS

—AND—

Cabinet Self-Players

The most complete and varied stock to be found anywhere.

The Incomparable

MATHUSHEK & SON

Patent Parlor Gem Baby Grand —a perfect instrument in every respect.

M. & S. Patent Duplex Sounding Board Uprights in famous sizes and woods.

M. & S. Full round tone **Small Uprights** for limited space in Mahogany, Oak, Walnut or Mission Oak.

The celebrated **Jacob Brothers' Uprights** in all styles and woods.

Lawson & Erhardt new Uprights at prices and terms to meet any requirement.

The **Sohmer Upright** with interior Cecilian.

The **Farrand Upright** with interior Cecilian.

The **Cecilian Player Piano.**

The **Apollo Concert Grand Upright,** playing all 88 notes.

The **Apollo Grand Upright,** playing 82 notes.

Apollo Cabinet Self-Players with same ranges.

The **Cecilian Cabinet Self-Players.**

Used Steinway & Sons Uprights and **Squares, Kranich & Bach** and **James & Holmstrom Baby Grands.** A fine assortment of other makes. Used **Uprights** and **Squares** — too numerous to mention.

All these **used Instruments** have been taken in exchange, put into proper condition and are offered at attractively **low Prices** and **Terms.**

We include several **slightly used Uprights** of our own manufacture, returned from rent—all sizes.

310 West Front Street
PLAINFIELD, N. J.
'Phone 910-J

EXCHANGING, RENTING, TUNING, REPAIRING.

OPEN SATURDAY EVENINGS

SPECIALS

Fresh Eggs

We are receiving daily lots of nice fresh eggs direct from the poultry farms at Flemington. We keep them moving, thus enabling us to have an absolutely fresh supply all the time. We are going to quote you a low price for Saturday only; per doz. 27c

Fancy Potatoes

We have just received another carload of those fine meally cooking potatoes. They run just as nice as ever and we are going to hold the price down to the same figure, per basket 39c

Fancy Apples

We have on hand a lot of extra fancy Vermont Greening and Baldwin apples. It is very hard at this time of the year to get fine apples, but we found a lot that we believe beats anything in town at the present time.

Per half-bushel basket 85c
Per pony basket 45c

N. O. Molasses

We still have some of that fine New Orleans Molasses. Absolutely pure and guaranteed to be the genuine, open kettle New Orleans.

Fred H. Firstbrook,
316 Liberty St. Tel. 376-L.

Over eleven years at the same old stand.

DRUGGISTS.

WEEKS'
Break Up a Cold
TABLETS
25C PER BOX.
Guaranice No Cure No Pay.
POWERS' Pharmacy Co.

B-WISE
and get a bottle of Nagle's Laxative White Pine Balsam, an excellent specific for coughs and colds. 25c per bot.
"Prescriptions our specialty."
C. M. NAGLE'S PHARMACY,
Tel. 911-L. Front and Grove Sts.

COUGH WAFERS.
A Cough Syrup without water. A common sense, antiseptic, anodyne expectorant for cough and sore throat. For the relief of bronchial, pulmonary, spasmodic, asthmatic coughs, bronchitis, hoarseness, loss of voice and all irritations of the throat and lungs.
DUDLEY S. MILLER
Prescription Druggist.
Park Ave. and 4th St. Plainfield, N. J.

Hodge's Pharmacy.
Reliable goods in all Departments.
Agency for Belle Mead Sweets.
Tel. 210-J. Y. M. C. A. Building.

HOTELS.

HOTEL WALDORF
EAST FRONT STREET.
HENRY WINDHAM, Prop.
Gottfried Kruger's Extra Beer on draught. Imported Wines, Liquors and Cigars. Hotel accommodations and private Dining-Room.

HOTEL KENSINGTON
(Licensed.)
J. H. STAATS, Prop.
107-109-111 North Avenue.
Everything New and Up-to-date.
An inspection solicited.

HOTEL IROQUOIS
Commercial Headquarters. J. W. LEARY, Proprietor Plainfield, N. J
Pabst Milwaukee Beer on draft.
SUNDAY DINNERS
SPECIAL FEATURE

REAL ESTATE.

RENTALS — REAL ESTATE.
GEO. F. BROWN.
Insurance and Real Estate
Commissioner of Deeds—Rents.
94 Somerset St. 'Phone 160.

EDUCATIONAL.

PLAINFIELD BUSINESS COLLEGE.
Cor. Park Ave. and E. Front St.
Tel 471-W
Day and Evening Sessions.
Superior ENGLISH TRAINING.
Fine opportunities for young men.

All the latest **Popular Sheet Music**
Vocal and Instrumental at 19c a copy.
CHAS. M. SUHR, 144 E. 4th St

Getting Good Meat
is difficult unless you favor us with the order. We do not say it is impossible to obtain good meats elsewhere, but we have a monopoly on all raised on a farm which is celebrated for the quality of its stock, and you will find the
Beef, Veal and Lamb
we offer, young, plump and tender. Orders for large or small quantities promptly filled and delivered.

Fred. Endress,
131-135 WEST FRONT ST.
'PHONE 155.

STATIONERY AND TOYS.
HARPER,
411 PARK AVENUE.
Try a box of
DOBBINS' CIGARS.
Clear Havana Nickle Yara or any kind that you desire. Manufactured at 120 North avenue, opposite Kensington Hotel, Plainfield, N. J.

REMOVAL NOTICE.
STANLEY, Florist
is now located at
159 EAST FRONT STREET.
Woodhull & Martin Building.
TELEPHONE 928

(B) THE PORTLAND RANGE LEADS ALL OTHERS.

Amos H. Van Horn, Ltd.

We know it's early--but you'll find many of the

SPRING LINES HERE!

We're not only leaders in all that's new and attractive, but always way down in price-marks! So if you're planning ahead for your spring furnishing, you can't do better than let us help you! At any rate call and see us, whether you're actually ready to buy or not.

12.00
Velour Couch, deep tufted, best steel springs, oak frame—regular price 16.00.

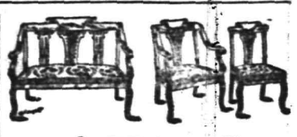

17.98
Reception Suit, Cherry frame, tapestry covering. Regular price 22.00.

4.98
Enameled Bed, continuous posts, regular price 7.00.

The Portland Range
Over 17,000 in Use.
"The Range" for comfort and long wear—does best work, eats less fuel, guaranteed from A to Z to be "best" or your money back! Over 50 other makes ranges here—also Parlor, Cylinder, Oak, Pot and Laundry Stoves. Repairs, too.

AMOS H. VAN HORN, Ltd.
Be sure you see "No. 73" and first name "AMOS" before entering our store.
ACCOUNTS OPENED—EASY PAYMENTS
73 MARKET ST., NEWARK, N. J.
Near Plane St., West of Broad St.
All trolleys transfer to our door.
Telephone, 580

Wm. Hand & Sons,
Moving Vans and Storage Warehouse for Furniture, Pianos, etc.
Truckmen and Riggers.
136 E. Second St., Plainfield.
Telephone 1722.
All work will receive prompt attention.

William H. Kirch
CARPENTER AND BUILDER
66 DUER STREET, N. PLAINFIELD
Estimates cheerfully given.
Jobbing promptly attended to. Tel. 462-J.

BUTCHER
Grandview Meat Market,
GEO. EGEL, Prop.
198 Somerset St. Tel. 321-J.
Choice Meats, Poultry, Game and Provisions.
Orders called for and delivered.

ALEX. LUSARDI,
Foreign and Domestic Fruits, Choice Confectionery, Nuts, Cigars, etc.
211 W. Front St. Tel. 507-W.

FINE CABINET and other **PHOTOS** at **LOWEST PRICES;**
THE MATZEN STUDIO
131 East Front Street.

E. B. MAYNARD.
New Shop, New Furniture, Best Service.
TONSORIAL ARTIST.
Also Choice Cigars.
141 North Ave., Plainfield N. J.

JOHN WIRTH
(Successor to Henry Liefke.)
Bakery and Confectionery.
201-203 West Front St. Tel. No. 723.
All orders delivered at short notice.

WM. H. BROKAW,
Carpenter and Builder.
I estimate on small as well as large contracts. Will call and submit figures.
367 West Front St. Tel. 301-L

Hoagland's CITY EXPRESS
Furniture Moving, Baggage, Freight, Piano.
OFFICE 205 Park Avenue. Telephone 833-W
Residence Tel. 948-L

Smalley Bros.,
147 North Avenue.
BUTCHERS.
Everything usually found in a first-class market.
Roasting and Broiling Chickens a Specialty. "Berkshire" Sausage.
Orders called for and delivered.
Telephone 83-A.

J. C. POPE & CO.,
INSURANCE AGENTS,
110 E. Front St., Plainfield, N. J.

A. H. ENANDER,
Sanitary Plumbing, Gas Fitting, Steam and Hot Water Heating.
Contractor for Sewer Connections.
125 Watchung Av. Rear.

L. Moraller & Son,
Watchmakers and Jewelers.
Watches, Clocks and Jewelry.
Fine Watch and Clock Repairing a Specialty.
219 Park Ave. Plainfield, N. J

JOHN WINZENREID,
Furniture and Freight Express.
Moving Vans and Storage.
819 Lee Place. 'Phone 646-R.

PLAINFIELD WINDOW CLEANING CO.
Renovating—Offices, stores and private residences. Service day or night. Furniture, china and glassware packed for shipping.
WM. A. KLINE, 611 W. 3d St.

Seaman Williams,
Mason—Contractor—Builder
32 Sandford Ave., 'Phone 343-J

W. B. RANDOLPH'S
206 WATCHUNG AVE.
When you want your Hair Cut, Singe Shampoo, Shave and your Face Massage in first class style, call and see him.
Also Telephone Pay Station 234 R.

TITUS H. LAURY
MASON AND BUILDER.
Office, 323 East Front Street.
Tile Setting, Mantel & Fron Work.
Telephone 434-Y.

New Art Goods
Large assortment of pictures, water color, oil and china, paints and brushes, hand painted pins and buttons.

Pyrographic Goods
Extensive line of designed good outfits from $1.50 up. Burnt leather goods, post-card albums.

Plainfield Art Store,
Y. M. C. A. Building.

Vail
JEWELER AND OPTICIAN

103 Park Ave.,
calls your attention to his
Rimless Glasses.
They Look Good and You See Good.

We have made arrangements for a larger supply of first class milk and are giving the family trade our special attention. If you are not satisfied with the milk or the services you are getting give us a trial.

Price 8 cents a quart.

Lindsay's Dairy,
965 West Front St.
TEL. 792-J.

Go to the News Stand
at the Central Railroad Station for all the latest foreign and domestic Magazines and weekly periodicals. Numbers furnished on shortest notice.
Plainfield Daily Press
and all the New York and Philadelphia morning, evening and Sunday papers delivered to any part of the city. Under new management. Open Sundays.
F. M. WAGNER
Formerly of Jersey City News Stand.

J. W. VAN SICKLE
128 North Ave., Plainfield, N. J.
Fresh and Salted Meats.
Game in Season. Philadelphia Scrapple.
Orders called for and delivered promptly.
Telephone No. 463-J.

GROCER
Staple and Fancy Lines. Best Minneapolis Flours. Down town prices duplicated and quality of stock the best. Prompt deliveries a feature with me.
H. A. WEBER.
140 Liberty St. 'Phone 327-W

BIG REDUCTION
in prices of Lumber. I have over two hundred thousand feet of lumber on hand. All hemlock, $15, $18 and $20 per thousand feet, Pine, $15, $18 and $20 per thousand. You can always find me in my yard at any time.
A. KANE.

McCULLOUGH'S STEAM MILL,
21 Steiner Place, North Plainfield, N. J.
R. H. McCULLOUGH, Prop.
Sash, Blinds, Doors, Mouldings, Scroll Sawing, Turning, etc. Estimates cheerfully furnished.

STORAGE—Best equipped and oldest storage warehouse in city for storing Furniture, Pianos, etc. Special floor for TRUNKS. Terms reasonable. All work has prompt attention.
WRITE OR TELEPHONE 911-L.
"Orders left for moving vans."
C. M. NAGLE,
Front and Grove Sts., Plainfield, N. J.

Cleaning, Pressing and Dyeing.
Monthly Contracts.
Pressing called for and delivered.
EVENING DRESSES A SPECIALTY.
Ladies' Waists Cleaned, 25 cents upwards
Gents' Suits Dyed and Cleaned, $1.50.
We do our own work at
M. A. Brown's, 218 West Second St.

Great Bargains
may be had in Bicycles and Sundries at
Frucht's Bicycle Store,
224 W. Front St.

COAL DEALERS.

Difference In Coal.
All coals may look alike to some people, but compare our "Lehigh" Coal with the Coal you bought somewhere else and you will see a difference.
You will notice that our Coal Burns Brighter, Gives More Heat, and Lasts Longer than any other Coal you ever bought before.
Boice, Runyon & Co.,
Coal, Lumber and Masons' Materials.
Park Ave., opp. North Ave.,
Plainfield N. J.

Coal Down 25 cents
SEE NASH'S OFFER
In Cent-a-Word Column Every Saturday.
Yard and Office, 686 South Second St.
Central Office, 311 Park Avenue.
Two 'Phones: 496-L; 357-W.

TenEyck & Harris,
—DEALERS IN—
LEHIGH VALLEY COAL.
Office: Rowley's Drug Store, 218 West Front Street. Telephone 23-L.

JOHN JOHNSTON
All the best grades of
COAL.
929 South Ave 'Phone 193

Coal I have on hand some very fine Hard and Medium Coal. All kept undersheds. Pea Coal. **Coal**
25 cents a ton reduction on cash orders.
L. A. RHEAUME,
146 East Fourth St. Telephone 440-W.
Yard, 674 South Second St. Telephone 231

GEORGE O. STEVENS
747 West Front St.

R. L. CLINE
(Successor to C. H. Rugg & Co.)
Best Quality Lehigh Coal
Yard and office 433 West Third St. Tel. 93.

JOS. HARRIGAN
OLD COMPANY'S LEHIGH COAL.
Tel. 497-L. 4th and Richmond Sts.

PAINTERS AND DECORATORS.

We call your attention to our fine display of
New Wall Papers.
We can't describe the patterns, but they are new, striking and effective, and with our large assortment we are sure to please.
Paints, Oils and Varnishes.
Woolston & Buckle,
145 North Avenue.

Don't Wait Till Spring
before giving me the order to paint your house. Let me give you an estimate now and do the work at the first favorable weather. Then I don't have to disappoint you when the rush season comes.
JAMES C. HANSEN,
DECORATOR and PAINTER.
Dealer in Wallpaper, Paints, Oils, Glass, Etc.
141 East Front St.

1907 Wall Papers.
IMPORTED & AMERICAN GOODS.
C. CONOVER & CO.
Decorators, Painters and Paperhangers Window and Plate Glass.
115 Elmwood Pl. Tel. 226-J

W. S. CHEEVER
1326 Park Ave.
Painting and INTERIOR DECORATING. WALL PAPER of every description at the Lowest Prices.
'Phone No. 538-J.

GREAT BARGAIN SALE
of Nursery stock. We are not going out of business, but have some bargains left over from last fall's sale. Don't wait until you need your stock; order now and get your choice of Evergreens, Roses, Shade Trees, Hedge Plants Flowering Shrubs and Vines.
BELLEVIEW AVENUE NURSERY CO.
Off Park Avenue. near Hillside Avenue

DIAMONDS
Bought at Holt's will
Pay Big Dividends.
Because, in spite of the fact that diamonds have made several advances in the wholesale price in the last twelve months, we did not advance the retail price of our's because we bought heavily months ago—thus we're below the market price. Buy at
The Diamond Marketplace of Newark.
Frank Holt & Co.,
6 Academy St., opp. Postoffice.

Pure Canned Goods
Every housekeeper knows the importance of using the best Canned Vegetables and Fruits. Our Canned Goods are unexcelled for quality. From the picking, to the final process of canning and sealing, they contain their original fresh flavor and purity.
Let us fill your orders—we deliver promptly.
W. W. DUNN,
THE PARK GROCER
Duer Street and Lincoln Place

YOU WILL NEVER BUY A HOME WITH MONEY PAID FOR RENT IN THE PAST.
START NOW TO
OWN A HOME
of your home by taking out shares in
THE CENTRAL BUILDING AND LOAN ASSOCIATION OF PLAINFIELD
J. F. MacDonald, Sec'y.
Smalley Building, 149 North Ave.

Mrs. John Brown,
Successor to John Burke and Sons & Co.
Cesspools and Vaults Cleaned from $3.00 upwards
Satisfaction Guaranteed
Don't give your order until you consult me.
Estimates Cheerfully Given
Leave orders at J. T. Vail's, North avenue, Plainfield N. J. Postoffice Box 718.
FRANK BURKE, Manager.

This Is Your Opportunity
Come in and talk with Gano. I always have time to tell you how you can get a home on easy terms. I now have a number of lots near the station I can sell you on terms to suit the buyer. Also some good bargains in houses—$1,500 and up.
M. F. GANO, 221 Park Ave.

Oysters R Good.
Choice Meats, Poultry, Fish and Oysters always on hand. Sugar cured Corned Beef. International Hams and Bacon.
F. Neidig, 94 Somerset St.
Telephone 781

William H. Pope,
ELECTRICIAN.
All kinds of electrical work done at reasonable prices
116 NORTH AVENUE.

TURKISH BATHS!
TRY ONE
Ladies morning. Gentlemen afternoons
Take trolley to Sanitarium
Somerset Street

AZIENZA
cures pimples and all inflammation of the skin. Used by people of refinement. Medicinal and toilet—25 and 50 cents.
CREAM.

Kindling and Grate Wood.
Cedar Posts and Bean Poles. Prompt deliveries. Orders received at 69 Somerset St.
JOHN MOBUS,
P. O. Box 326.

NOW OPEN.
Baths! Baths!
HOT AND COLD.
207 Park Avenue.
WM. CLAASSEN.

JOHN A. KOCH.
Dealer in
Meats, Poultry, Fish, Oysters, etc.
200 Watchung Ave.
Corner Second Street. Telephone 573-J
Orders Called For and Delivered.

Warren B. Travell, C. E.
GENERAL CONTRACTING and ENGINEERING
816 Third Place. Plainfield, N. J. Telephone 804-J

SCHEUER'S SPECIALS

FOR THURSDAY, FRIDAY AND SATURDAY.

Fairbank's Gold Dust, 4-lb package 18c	Spratt's Dog Cakes, in 5-lb cartons, a box 32c	Swift's Naptha Soap, 10 5c cakes 39c	Swift's White Ribbon Soap, 5 5c cakes 18c
Franco-American Co.'s Broth for Invalids, a can 12½c	Robertson's Scotch Marmalade, 16c kind, 1-lb pots 14c	Burnham's Ice Cream Custard, assorted, 10c kind 8c	Nabob Pancake Flour, 10c kind, a package 8c
Kippered Herring, from Canada, a can 10c	Crosse & Blackwell's Coffee Essence, 25c size, a bottle 18c	Imported French Olive Oil, $1.50 size, ½-gal. can 1.35	Shaker Salt, 10c kind, a box 8c
French Red Kidney Beans, a can 8c	Pineapple Chunks, 15c kind, a can 12c	Kneipp's Malt Coffee, 25c size, a package 19c	Large Layer Figs, a pound 12c

SCHEUER'S BEST MINNESOTA XXXX FLOUR, per barrel, $5.18; 24½lb bag 65c

10 Stamps with Bottle Campbell's Tomato Catsup 10c	10 Stamps with a bottle Snider's Chili Sauce 15c	20 Stamps with a bottle Snider's Salad Dressing 25c	10 Stamps with a can Heinz's Tomato Soup 15c

CHOICE CALIFORNIA NAVAL ORANGES, a dozen ..... 25c, 35c and 45c

Uneeda Biscuits, a package 4c	Egg Biscuits, 18c kind, a pound 12c	Pineapple Sandwich Cakes, a pound 10c	Huntley & Palmer's Mediterranean Wafers, 15c kind, a pkg 10c

STRICTLY FRESH EGGS, a dozen 23c

10 Stamps with 1 dozen choice Bananas 20c	20 Stamps with pony basket Yellow Turnips 20c	20 Stamps with 3-lb box Crescent Laundry Starch 20c	20 Stamps with 3 large rolls Toilet Paper 25c

Extra Stamps—COFFEES.

30	STAMPS FREE WITH 1 pound Coffee	32c
30	STAMPS FREE WITH 1 pound Coffee	29c
20	STAMPS FREE WITH 1 pound Coffee	27c
20	STAMPS FREE WITH 1 pound Coffee	23c

Extra Stamps—TEAS.

100	STAMPS FREE WITH 1 pound Tea	60c
70	STAMPS FREE WITH 1 pound Tea	50c
30	STAMPS FREE WITH 1 pound Tea	35c
100	STAMPS FREE WITH 1 pound Premium Baking Powder	45c

LENTEN SPECIALS.

Salt Mackerel, white and fat, each 10c; 3 for 23c
Smoked Bloaters, per fish 3c
Boneless Codfish, a lb 12c
Salt Herring, a lb 5c
Salmon (Colman Flag) a can 12c
Bird Rock Lobster, ½-lb can 20c
Bird Rock Lobster, 1-lb can 35c
Little Neck Clams, a can 10c
Sardines, in oil, a can 5c
Sardines, in mustard, large tin 8c
Smoked Salmon, thinly sliced large glass 28c
Boneless Herring, glass tumblers 10c
Russian Sardines, a bottle 10c
Fresh Ground Horseradish, a bottle 8c

N. O. Molasses, finest quality, best Plantation, open kettle, gallon, 58c; a quart 15c
Syrup, Golden Drips, pure sugar syrup, a gal. 45c; a qt. 13c
Flour, Hecker's Hygenic, whole wheat flour, 12 lb bag 39c
Buckwheat, new Sussex County, 25 lb bag, 76c; 12 lb bag, 39c
Graham Flour, fresh ground, 5-lb bag 14c
Rye Flour, fresh ground, 5-lb bag 14c
Oatmeal, best White Rolled Oats, 6 lb bag 21c
Corn Meal, best granulated, yellow or white, 5-lb bag 13c
Hominy, fresh ground, in bulk, 4 lbs for 10c
Farina, Best Wheat Farina, 4-lb bag 15c

CANNED FRUIT AND VEGETABLES.

Corn, Royal Blue, sweet, can 10c; per dozen $1.10
String Beans, Varick Brand, can 10c; per dozen $1.10
Succotash, Leroy Brand, can 10c; per dozen $1.10
Pumpkin, Queen Quality, can 10c; per dozen $1.10
Peas, Fort Hill Brand, can 12c; per dozen $1.30
Spinach, Nabob Brand, can 14c; per dozen $1.60
Asparagus, Shrewsbury Points, can 20c; per dozen $2.20
Pears, in heavy syrup, large can 15c; per dozen $1.70
Peaches, Wheeler Brand, a can 14c; per dozen $1.65
Apples, gallon can 25c
per dozen $2.75
White Cherries, can 15c; per dozen $1.70

$1.00 in Stamps With Any of the Following:

3-lb box large California Prunes 25c
1 box Gold Medal Cocoa 20c
1 box Hasty Lunch Chocolate 18c
1 bottle Vanilla Extract 15c
1 bottle Lemon Extract 15c
1 package Farina 10c
3-lb package Rice 20c
2-lb package Scheuer's Oats 10c
1 package Parlor Matches 12c
1 bottle Royal Shoe Dressing 10c
2 cakes Scouring Soap, each 5c
2 bottles Ink, a bottle 5c

In Our Meat Department.

Choice Young Turkey, a lb 22c
Roasting Chickens 18c and 20c
Corned Beef Tongues, lb 15c
Shoulder of Lamb, lb 12c
Prepared Ham, lb 15c
Fresh Rump Roast, lb 12c
Rump Corned Beef, lb 12c
Fresh Pork Sausage, lb 14c
Pickled Tripe, a lb 5c
Hamburg Steak, lb 10c
Philadelphia Scrapple, lb 10c

$1.00 in Stamps With Any of the Following:

4 lbs. California Prunes 25c
3-lb package Buckwheat 15c
¼-lb package Black Pepper 10c
¼-lb package Cinnamon 12c
¼-lb package Cloves 12c
1 package Macaronni 10c
1 bottle Cider Vinegar 10c
1 can Baked Beans 10c
1 can Black Jack Stove Polish 10c
1 box Tooth Powder 10c
8-lb bag Salt 10c
1 box Starch Luster 10c
1 box Magic Hand Cleanser 10c
2 5c boxes Toothpicks 10c

Marshall & Ball Clothing
The Highest Type of Ready-to-Wear.

Distinctive Clothing

For Spring Days

Spring, in all her gay attire, is just hiding around the corner ready to make her bow on the slightest provocation.

The Marshall & Ball Store made its Spring bow last Saturday, and many discriminating dressers provided themselves with the necessary Easter toggery.

Every day the new Spring garments are coming in from our factory, some of them extreme, showing the season's radical ideas, pleasing to young men who follow the fashion; others in the conservative models that appeal to the more modest dressers.

Our showing of weaves and colorings is unusually attractive this season. And in every garment there is that touch of clever tailoring that characterizes M. & B. Ready-to-wear.

Spring Suits, Overcoats and Raincoats, $12 to $35.

MARSHALL & BALL,

807-813 BROAD STREET, NEWARK, N. J.

John Mullins & Sons

-Couches-

We have never had as large or better line of Couches than we now have, and in order to reduce our stock we have made sweeping reductions in prices.

Couch, neat design, upholstered in Velour, for - - - - **2.98**

15.00 Couch, covered in Velour, plain seat, heavy fringe, at **11.75**

18.00 Couch, solid oak frame, covered in high-grade Velour, five rows of deep tufting, at - - - - **14.00**

18.50 Couch, solid oak frame, highly polished, covered in Belgian Velour, deep tufted seat and head, at - **14.25**

24.50 Couch, solid oak frame, claw feet, highly polished, covered in best quality Velour, deep tufting - - **18.00**

25.00 Couch, extra large size, double roll head, covered in best quality Velour, finished with heavy fringe - **19.50**

8.98 for $15 White Enamel Iron Bedsteads, 1¾ in. post, heavy brass rail with continuous post, brass scroll centre, all sizes.

20.00 Regularly $35, Brass Beds with 2-in. posts, extended bow foot, with many spindles and large vases, all sizes.

218-220 Market St., Newark.

Tools of all Sorts

Carpenters' Tools
Masons' Tools
Machinists' Tools
Moulders' Tools

A SPECIALTY AT

GAYLE HARDWARE CO.

General Hardware and House Furnishings

Telephone 891-R — Front St. and Park Ave.

TELEPHONE 467 J.

Schreiner's

PARK AVE. AND SECOND ST.

PHARMACY

For Coughs, Colds, Sore Throat and Bronchial Trouble take Schreiner's Tasteless Cod Liver Oil, 75c bottle.

LOWNEY'S CHOCOLATES AND BON BONS.

Electric & Gas Chandeliers

Brackets and Reading Lamps.

The Latest Productions..

JOS. W. GAVETT,

318 WEST FRONT STREET.

WOLFF'S FURNITURE

Special for FRIDAY and SAURDAY Only

Regularly $22, now **$16**

Is Not Only The Best For the Least Money But You Can Buy It on the Most Accommodating Terms Obtainable - - -

Specials in Carpets, Rugs and Floor Coverings.

Carpets made, laid and lined without extra charge.

D. WOLFF & CO.

81-83 Market Street, Newark

WE SELL EVERYTHING:
Clothing, Furs, Cloaks, Suits, Millinery, Shoes, Hats, Dry Goods, Pianos and Organs.

A Clearance Sale.

WINSLOW ICE SKATES
HEATING STOVES
25 Per Cent. Discount.

on all Ice Skates now in stock. We still have a good assortment of Club and Hockeys.

Spalding Hockey Sticks, regular 25c, special 20c
Spalding Hockey Pucks, regular 25c, special 20c

10 PER CENT. REDUCTION

on the remaining stock of Heating Stoves.

Our Housefurnishing and Hardware departments are as complete as usual.

If you cannot find what you want elsewhere—Come to Griffen's.

Tinning and Plumbing a specialty.

A. M. Griffen,

119-123 East Front Street. Tel. 6-J.

Skirts

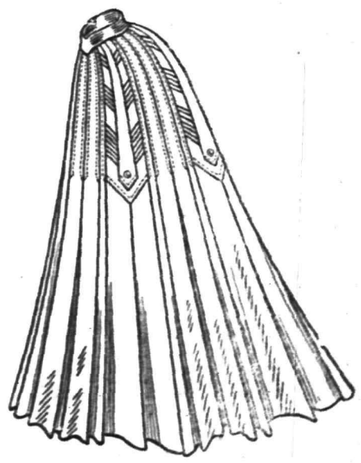

Sample Skirts made from the very highest grade chiffon, panamas, broadcloths and mixtures, scarcely two alike, but all the very latest spring models. Values positively from $4 to $6, choice while they last at

2.98.

The Paris

Shades and Awnings

Don't wait until the rush of Spring Season begins, but

PLACE YOUR ORDER NOW

and it will receive our very best attention. Delivered later if you say so. **Remember we Renovate and make over Hair Mattresses.**

VAN CAMP & FRANKLIN,

Plainfield's Leading Upholsterers and Mattress Makers.

Front and Somerset Street — Telephone 868-J

BUY YOUR FURNITURE AT

Powlison & Jones.

149 & 151 East Front St.

IF YOU ARE LOOKING FOR
TRUNKS, SUIT CASES OR BAGS
CALL AT
O. M. DUNHAM'S, 129 Park Ave
TRUNK STRAPS—ALL SIZES.

Levy Bro's

FREEHOLD AND PLAINFIELD N.J. — TWO STORES

Prinjab Silk

For waists, dresses and linings. This soft, lustrous silk is twenty three inches wide, all silk and pure dye, spring shades, per yard..... **49c**

SPRING WAISTS.

Hundreds of new Lawn Shirt Waists go on sale today; three special lots, at 98c, $1.25 and **$1.48**
Values from $1.50 to $2.50.

EASTER GLOVES.

Our assortment of Gloves for Easter is complete. Regular $1.00 Kid Gloves for..... **.75**
Our own importation.
Our "Perfection" guaranteed Gloves **$1.00**
Long Kid Gloves, value $3.00, for..... **$2.48**
Double Tip Silk Gloves, for, a pair..... **.59**

SPRING HOSIERY.

Ladies' Gauze Lisle Hose; special for a few days, a pair ..... **.15**
Mercerized Gauze Lisle, value 35c, for..... **.25**
Regular 50c grade with double sole ..... **.39**
Buster Brown Stockings for children, pair, 15c and **.20**

SILKS.

27 inch Shantung Silk, unequalled for service and the most popular fabric for summer dresses, a yard..... **.39**
New Plaid Taffettas, a yard ..... **.69**
Yard wide Black Taffeta, with chiffon finish; value $1.39, a yard, for..... **$1.00**

DRESS GOODS SPECIAL.

Black Eollienne Cloth, $1.00 quality, for..... **.59**

CORSETS.

If you need a new corset for the fitting of your spring dress we are headquarters for all the popular makes. R. & G., W. B., Nemo, Warner's rust proof and Nemo Corsets.

Thompson Glove Fitting, special, all steel boned corsets ..... **.59**
Nemo Self-reducing Corsets, for stout figures, a pair **$2.50**

THE CITY NATIONAL BANK

meets the requirements of every individual, whether in personal matters, or in business association, offering to all the facilities of a modern bank.

A general and legitimate banking transacted.

3 per cent. interest on satisfactory daily balances, subject to check.

3½ per cent. on savings deposits, compounded semi-annually.

Upon Time Certificates of Deposit, a special rate will be given.

Safe Deposit Vaults from $5.00 per year upward.

Storage of Va.uao.es at moderate rates.

LOUIS K. HYDE, President
JAS. T. CLOSSON, Vice-President
WM. F. ARNOLD, Cashier
ARTHUR E. CRONE, Asst. Cashier

The Trust Company offers to the individual an opportunity to carry out his cherished purposes even after he himself has passed beyond the possibility of oversight and direction. Through its instrumentality he can provide surely for the comfort and well being of his family, for the education and maintenance of his minor children and for the prudent management of his estate as an entity until the time shall come for a division.
Inquiries will be gladly responded to.

THE PLAINFIELD TRUST COMPANY.

Assets $2,500,000.00

WEINBERGER'S

202 West Front Street

Advance Spring Styles of MEN'S SUITS

Great Bargains for Saturday!

Introductory sale of Men's Spring Suits. An immense showing of the best styles for the coming season. New gray shades, steel mixtures and other new color tones in rich overplaids, club checks and figures all elegantly tailored with the latest style touches. Coats are cut long and semi-form-fitting, with broad shoulders, close-fitting collars and stylish lapels.

Men's Spring Suits **$6.90** Value $10.00	**Men's Spring Suits** **$8.50** Value $12.00	**Men's Spring Suits** **$10.00** Value $15.00
Men's Spring Suits **$5.90** Value $8.50	**Young Men's Spring Suits** **$6.50** Value $10.00	**Men's Spring Top Coats** **$6.90** Value $10.00

Boys' Regular 75c Bloomer Pants, in Corduroy, Cheviots and Worsteds..... **Special, 48c**

The Celebrated Princely Shirts, in all the new spring patterns. Regular 75c values..... **Special at 48c**

The very latest style Men's Spring Trousers, in all the new shades, cut peg top and regular ..... **$2.50 to $5.00**

New York Clothing Co.,

J. WEINBERGER, Manager.

202 West Front St., Plainfield, N. J.

"CENTRAL PARK"

Was — Is — Will Be

IT WAS, only about a year ago, just a pretty farm.

IT IS to day the **finest building site** in Plainfield, with broad avenues macadamized their entire width, concrete curb, sidewalks, trees, gas, electric light, in fact all improvements. Nearly $100,000 expended in new and handsome dwellings, now ready for the market.

WHAT IT WILL BE we hardly dare predict, with contracts out for even more extensive improvements and twelve more handsome residences.

Central Park is that beautifully situated tract bounded by Park, Prospect, Hillside and Thornton Avenues.

Lots selling rapidly—Prices very low—Great investment or speculative opportunities.

COME AND SEE.

CENTRAL PARK REALTY CO.

917 Watchung Ave., Tel. 816-L, or your own broker

w.f.&s.

—Lee Johnson, the colored man shot by Thaddeus Payne, last week, continues to improve, although he is not considered beyond the danger point.

—John Rohorchuck, the Hungarian laborer employed by the Lehigh Valley Railroad, who was run over at South Somerville, Wednesday night, was reported at the hospital today as being improved with better chances for recovery.

Henry Liefke, Henry Nischwitz, J. W. A. Bauersachs and W. A. Woodruff are among the local delegates from the A. O. U. W. attending the session of the Grand Lodge at Asbury Park.

—**Daily Press want ads. pay.**

Bowling and General Sports

PERSEVERANCE BOWLERS DEFEATED BY NEWARKERS.

Plainfielders Dropped Three Games in Return Match on Empire Alleys.

The bowling team representing Perseverance Lodge, No. 74, K. of P., went to Newark, last night, and rolled a return match with Team A of the Newark lodge. The games took place on the Empire alleys but the Plainfielders never got a look-in. They dropped all three, the first by a margin of seventy-eight pins, the second by 115 and the last, the nearest they got to winning, by seventeen.

The visitors claimed that that the alleys were in bad shape and there must be some reason like that for the low scores made. The best for the evening was 177 put up by W. Coburn, who is good for a 200 almost any time. While the Plainfielders rolled fairly well, the averages were not up to their best. The Perseverance team was made up of John Cose, Alex Muir, George E. Firstbrook, Louis Sweeney and V. W. Nash, Jr. A supper and social time followed the match.

The scores:

PERSEVERANCE LODGE.			
Cose	162	135	161
Muir	163	163	128
Firstbrook	127	110	148
Sweeney	150	129	175
Nash	158	155	146
	760	692	758

NEWARK LODGE.			
Coburn, J.	173	169	145
Briscoe	166	135	126
Coburn, W.	177	166	...
Cox	151	166	151
Alliston	171	171	173
Coburn, L.	...	...	130
	838	807	755

Umpire, George Pope; scorer, Sidney Frazee, of Plainfield; umpire, J. Alliston; scorer, T. Ryman, of Newark.

THE TIE BROKEN.

Gaddis and Dilks Once More Leading Tourney Bowlers.

The tie for the lead in the bowling tourney at McLaughlin's was broken last night through Gaddis and Dilks taking two games out of three from Mullen and Conklin. It put them in the front again but only that many ahead of Kiely and Runyon who will have an opportunity next week to recover lost ground. In the games last night, Mullen was handicapped by a bad thumb and failed to strike his gait until the last brush. He then did some nice shooting and piled up 209, the best score of the night. "Steady Bill" Dilks started off with 202 and then got 192 and 174, an average of 189.1. Conklin was not up to form and Gaddis' scores were kept down by splits.

The scores:

Mullen	134	138	209
Conklin	145	165	150
	279	303	359
vs.			
Gaddis	175	135	169
Dilks	202	192	174
	377	327	343

DIAMOND DUST.

The Trojan A. C., of Elizabeth, will have a strong baseball team this season, but not having grounds at home, it will be compelled to play away. Teams wishing a strong attraction should communicate with Joseph A. Leach, 413 Fay avenue, Elizabeth.

Boys' Athletic Meet.

The Y. M. C. A. boys will meet the juniors of the Summit Association tomorrow afternoon in a dual athletic competition. The meet will be held here.

Mrs. V. L. Frazee, of the New Madison, is quite ill with the grip.

The First National Bank of Plainfield

Capital and Surplus, $250,000.00.
Deposits, $1,500,000.00.

Officers and Directors:
A. J. Brunson, President.
J. A. Smith, Vice-Prest.
D. M. Runyon, Cashier.
W. R. Codington,
B. Frank Coriell,
J. A. Hubbard,
E. H. Bird,
C. L. French,
P. J. Zeglio.

Accounts of Corporations, Firms and Individuals Solicited.

When Your Teeth need attention consult **Dr. D. G. Atwood,** 308 W. Front St. Tel. 448-R.

Initiative Spring Models

TO SATISFY EVERY TASTE AND PURSE

a remarkable display of Spring Garments for men, women and children are now in full bloom. The public justly expects advance information and display at the truly

PEOPLES STORE

AND THERE SHALL BE NO DISAPPOINTMENT.

A very large and interesting assemblage of wearing apparel is awaiting your criticism.

CREDIT

WE EXTEND YOU A VERY CORDIAL INVITATION

to call and inspect our new and original styles and fabrics. Every garment is carefully constructed and moderately priced. It will be a pleasure to try on any garment you may wish, and if you think it becomes you

IT BECOMES YOURS.

We guarantee the price and quality. You fix the payments to suit your own convenience.

The People's Credit Clothing Co.

131 East Front Street.

LARGE FLOOR PACKED WITH SPRING GOODS.

Automobilists Attention ! ! !

We are installing an electric elevator with a capacity of 6,000 pounds, large and strong enough to carry any car to our new **Repair Department** on the third (top) floor.

The second floor is being fitted up for the office and general salesroom. In this department will be carried new Automobiles and Bicycles, and every requisite for the Automobilist and Wheelman.

The entire ground floor will be devoted to the **storage of cars.** This will give us ample accommodation for 100 cars, and our rates, beginning April first, will be **cut to about one-third the regular price.**

Attention is Called to Our Unequalled Facilities:

Garage open all night. Lockers for the use of storage customers. Location unequalled. Storage rates much lower than elsewhere. Repair department under the direct supervision of Wm. Mazzocco, an Automobile specialist. Tire Vulcanizing and Retreading. Garage entrance and exit separate.

AGENTS FOR

Thomas Flyers, Franklin, Stevens-Duryea, Indian Motocycle, Yale Bicycles.

F. L. C. Martin Automobile Co.

304-312 Park Avenue, Plainfield, N. J.

ROADSTERS' CALENDAR.
Sun Rises 6:12 a. m.
Sun Sets 6:07 p. m.
Lanterns must be lighted 7:07 p. m.

THE DAILY PRESS.

THE WEATHER
Fair tonight; Sunday fair, warmer.
Maximum 48, minimum, 30.
24 hours ending at noon. Ther. at noon 39.

Established May 10, 1887. PLAINFIELD, NEW JERSEY, SATURDAY, MARCH 16, 1907. Two Cents a Copy—$5 a Year.

HADLEY FAVORS FOOTBALL FOR UNDERGRADUATES

In Address to Local Yale Men He Says Roosevelt Talked of One Thing and Eliot of Another.

COLLEGE LIFE PROBLEM

President of Yale Declares Great Game Takes Students Away From Evil Forms of Amusement.

The Yale Club held its annual dinner at the Casino last night. Fifty members of the organization attended. President Arthur T. Hadley was the guest of honor and the chief speaker.

The diners sat at a long table that stretched down the center of the ballroom. The decorations were simple.

City Judge William N. Runyon was the toastmaster. Besides him and President Hadley at the speaker's table were: Leighton Calkins, Albert H. Atterbury, Dr. Leonard Waldo, John M. Whiton, C. F. Abbott, John Leal, S. St. John McCutchen, Samuel Huntington, Rev. Dr. John Sheridan Zelie, W. D. Murray, all of this city, and Dickinson W. Richards, of Orange.

Joseph M. Shellabarger, who was to have responded to "Princeton," and Mayor Charles J. Fisk, who was down for a response to "The City of Plainfield," were unable to attend. The mayor telegraphed his regrets from Atlantic City.

The speechmaking was started by Thomas M. Day, the club president, with brief introductory remarks. He said in part:

"The Plainfield Yale Club is doing what it can for Yale and Plainfield. I don't think our getting together is all we should do. Clannishness is not good; we should go out and make Yale men known and respected by the country at large. What we want to do at an affair of this sort is to start off a progressive force."

City Judge William N. Runyon, the toastmaster, followed. He spoke feelingly of the spirit of Yale, and evoked warm applause by his eulogy of the university.

Dr. Hadley's Talk.

President Hadley followed Mr. Day. He said:

"A university has to deal with two classes of students: those who have chosen their profession and those who have not. There is an advantage in teaching the two side by side. The professional students give examples of thoroughness to the undergraduate students; the life of the undergraduate students exercises its broadening influence on the professional students. But the problems of the two classes and the methods for dealing with them are essentially different.

"The problem of the professional student is much the simpler of the two. He has a definite end in view. He wishes to be able to practice his calling as intelligently and efficiently as possible. All that he asks of the instructor is to organize his work toward that specific end as efficiently and economically as he can. The athletic, the literary and the social activities of the place have but a secondary importance to him. They are minor diversions, not important elements of his education.

"The problems of the undergraduate who has not yet chosen his profession are more complex. He does not know what he wants. We are trying to help him to find out. This makes the problem of his instructors much harder. Moreover, the tests of the powers which he can make in the class room cover but a small part of his education. His social and literary and athletic activities are coordinate elements in his training with the lectures and books.

Roosevelt vs. Eliot.

Most of the misunderstanding about educational topics arise from confusing the needs of these two groups—from talking as though we had only one kind of men in the university instead of two. There has been some newspaper discussion as to certain utterances of President Roosevelt and President Eliot of Harvard. Some people have said that they were in agreement. Others have said that they differed. The truth is that they neither agreed nor differed. They were talking about separate things. President Eliot was thinking of a university where the students were predominantly of the graduate or professional type. President Roosevelt was thinking of one where the students were predominantly of the undergraduate or non-professional type. If you have a university of the former type in mind you do right to prohibit football. It takes time and is a substraction from professional energy. But if you have a university of the latter type, you do wrong to prohibit football. The time and attention given to football are not taken away from the studies. They are taken away from forms of amusement and dissipation whose good is far less and whose evil far greater than football is or is likely to be.

The Elective College.

"Again, if you have a university composed predominantly of professional students, you do right to let them study what they please. They have reached a point where they can adapt their studies to a definite end. If you have a university composed of non-professianal students, you do wrong to let them study what they please. They have no definite end to which they are able to adapt things. They look to you for guidance. It is indeed wise to give them considerable freedom of choice. It is better to give the guidance in the form of advice than in the form of a fixed curriculum. But the doctrine that a student can study anything he pleases in the high school, and make proficiency in those indiscriminate studies a basis for entrance to college, and then spend two or three or four years at college getting what is supposed to be general culture, is not, in the judgment of most of us, either a sound or a safe one. Not intellectual culture, but intellectual dissipation—and perhaps some other forms of dissipation—represents the normal result of such a process.

"I take it that the problems in whose discussion you are most interested are those that affect the undergraduate or non-professional students; partly because these students constitute two thirds of our list at Yale and partly because their solution is more difficult and uncertain than the others.

Colleges Better Today.

"When we left the old curriculum and introduced the elective system, we of course made some mistakes. From the extreme of indiscriminate compulsion, whereby a man was made to study a little of everything, we passed to the extreme of indiscriminate freedom, which allowed him to study of little of anything. We have, I think, realized that mistake. We see that the only justification of a good elective system will be that it should teach more than the system that it supplanted. I am confident, not only from my own observation but from the testimony of parents, that if we compare the class room work today with that of twenty or thirty or forty years ago, we shall find that the students do more studying and the teachers do more teaching. This increase of interest has produced increased contact between teachers and students. Many parents are afraid to send their sons to a large college, such as Yale is now, because they say that they will see less of their instructors than in a small college. My experience is that they see a great deal more. The students in Yale thirty years ago, in their intercourse with the faculty, tended to look at them a good deal in the same critical way that a man scans his opponent in a contest—between the bars of his visor, as it were. The men of today in very large measure look at their instructors as helpers toward a common end.

"For not only is there increased interest; there is increased intelligence in this co-operation. The use of the library as a means of teaching has increased greatly in recent years, and under the efficient administration of Mr. Schwab is bound to increase very much more in the near future. While we were in college we made a great deal of use of the library, but we did it by ourselves, in isolation. A strong effort is now being made to render the library a part of the teaching system.

Aim of Colleges.

"Another thing which we are beginning to recognize and utilize is the public purpose in college training. If a man thinks that he is sent to college to get culture, the aim is a little indefinite and rather demoralizing. Culture as an end of education is, after all, rather a selfish idea. It is not one that appeals to boys of the best class. Public spirit is a better one. If you tell a boy that he is given liberty, not to serve himself but to serve the public, he is ready to take that view and assume the responsibilities that go with it. He will arrange his course intelligently if he understands that that course is being made a test of the lines in which he can best serve his fellow men. He will do hard and even disagreeable work if he knows that that hard work is an incident of his duty to society. He is content to accept high ideals and difficult standards if he can be sure that the standards have been set intelligently and that the ideals are highly patriotic and farsighted. To a boy taking up his college course in this spirit the very difficulties of the work increase

(Continued on Page 8.)

SKILLMAN'S TRIAL SET FOR TUESDAY APRIL 30

WILL BE TRIED IN SOMERVILLE ON A CHARGE OF FORGERY.

In the Somerset County Court at Somerville yesterday Prosecutor Reger asked Judge Schenck to set a date for the trial of William H. Skillman, of Blawenburg, who is charged with forgery. The case was set down for Tuesday, April 30, although Alvah A. Clark, counsel for the defence, objected to a time being arranged because of the serious condition of the defendant's health.

The defendant is a prominent horticulturalist, and was formerly president of the State society. It is alleged that he forged a document purporting to be the last will of William Lanehart, a well to do farmer and neighbor. By this paper he was to receive half of the estate, valued at about $20,000. A former will does not mention him.

In the County Orphans' Court a year ago the "Skillman will," as it is called, was not admitted to probate, the Court declaring it was not the last will of Lanehart. An appeal was taken to the Chancery Court, which, when decided, may have an important bearing on this case.

EPWORTHIANS SPEND "AN EVENING WITH CHINA."

Young People of First M. E. Church Arrange Pleasing Affair in Vincent Chapel.

"An Evening With China," was a novel form of entertainment enjoyed by the Epworth League of the First M. E. church in Vincent chapel last night. It was arraigned by the social committee, of which Miss Helen M. Whitney is the chairman. The rooms were appropriately decorated with Chinese draperies, and the young women assisting wore native costumes. Burning joss sticks made one think that they were in China among the old temples.

The first part of the evening was devoted to a flower guessing game, and then Dr. Harold Corbusier, of Watchung avenue, gave an informal talk on "China," and he exhibted a great many curosities collected by him in that country, while a surgeon with the U. S. Army during its invasion at the time of the Boxer troubles. Miss Helen Meeker Whitney sang two songs, "Ching-a-ring-ching-ching," and a Japanese Love Song," accompanied on the piano by Miss Leila Druse.

PLAINFIELD IMPRESSED HIM.

Prominent Theatrical Manager Viewed the City and Wants to Return.

Daniel Considine, one of the country's best known theatrical men, came to Plainfield yesterday, in his capacity as manager of "The Old Kentucky" and was very much impressed with what he saw of the city in his walk from the North avenue station to the theatre. He expressed a desire to see more of it and Manager Counihan and his assistant, Michael Shannon, were only too willing to show him around.

They procured a carriage and with Mrs. Considine made a tour of the residential sections of the city and borough. Both were very much impressed, so much so that Mr. Considine expressed his intention of returning a spend the summer here and perhaps to remain permanently. His home is in Nashville, Tenn., but he has been travelling nearly all his life. He declared after the ride that he had never viewed a city that was laid out better or had more handsome homes for its size than Plainfield.

Will Be Married April 10.

Miss Ruth W. Steele, daughter of Rev. Dr. and Mrs. J. Nevitt Steele, of New York, and Joseph Castleton Borden, of South Orange, will be married in Trinity chapel, Manhattan, Wednesday, April 10. A reception will follow the ceremony at the home of the bride's parents in West Seventy-third street. Among the ushers will be L. Spencer Steele, a brother of the bride, and Charles H. Theriot, of South Orange, whose parents resided on Mercer avenue, this city, a number of years ago. The prospective bride is a sister of Mrs. Leon Moran, of Grove street.

A Birthday Surprise.

In honor of the eighteenth anniversary of his birthday, Frank Meyer, of East Fourth street, was tendered a surprise party by a dozen of his friends last night. The affair was arranged by his sisters, the Misses Josie and Emma Meyer, George Marsh and James Ennis. Those who were present in addition were the Misses Ethel Gulberg, Eleanor Dolliver, Mabel Seals, Catherine Moore and Florence Cooley, George O'Neil, Eugene Caffrey, Charles Ryder, Joseph Sullivan and George Muir.

—Special evangelistic meetings at 209 East Front street, beginning Sunday night. See full notice in religious column. ***

CHARGES POLICEMAN WITH FOOL SHOOTING

MRS. COMISKEY WANTS CITY TO PAY FOR GLASS HIS BULLET BROKE.

When the police board meets next week it will have a case of alleged indiscreet and senseless shooting by a policeman to consider. The officer involved is Patrolman Nicholas Meyers, who is charged by Mrs. Joseph Comiskey, of 1219 North avenue, with having shot into the parlor of her home early Wednesday night. No one was hurt, but a $5 pane of French plate glass was shattered, and Mrs. Comiskey wants the city to pay for it.

The shot was fired at about 7:30 o'clock. There was no one in the front part of the Comiskey house, but the family heard the shot and the crash of glass that followed it. They found one of the parlor windows smashed, and a .38 calibre bullet, of the sort in the police revolvers, flattened in the wall of the room.

The shot was heard by the neighbors and several of them came out to see what was happening. One of them, James Brown, who lives on the corner near Mrs. Comiskey's house, has told Chief Kiely that Meyers passed his house as he came out. He says he asked Meyers what the shooting was about, and the policeman told him he had fired at a dog. John Hensey, Mrs. Comiskey's next door neighbor, says there was a dog on his stoop about the time the shooting occurred. The Hensey house is fifty feet away from the Comiskey place.

Meyers has denied shooting at anything on Wednesday night, it was said this morning at police headquarters. Chief Kiely has the bullet, which Mrs. Comiskey brought with her when she made formal complaint against the officer Thursday morning. The case has been reported to the police committee for disposition.

25 YEARS MARRIED.

Mr. and Mrs. George Celebrate Silver Wedding.

In honor of the twenty-fifth anniversary of their wedding, more than fifty members of the First Presbyterian church gave a surprise party to Mr. and Mrs. Edgar D. George, of Craig place, last night. The surprise was complete, Mr. and Mrs. George not having the slightest intimation of the intended visit. During the evening the couple were presented with a Morris chair and they received a number of other gifts.

Vocal, instrumental music and games helped to pass a pleasant evening. The couple is numbered among the most active workers at the First Presbterian church, Mr. George holding the office of elder. They have been residents of the borough for a number of years.

THREE YALE CUPS.

Offered by the Plainfield Sons of Eli to Local Schoolboys.

At the Yale Club dinner last night three cups offered by the organization to the schoolboys of the city were displayed. The cups, which are of similar design, massive and handsome, are offered to the pupils of Leal's, Plainfield High and North Plainfield High schools, as the prizes for the best record in both scholarship and athletics.

John Leal, head of Leal's, was at the dinner, and thanked the club, in the name of his boys, for the cup offered them. The cup was filled later in the evening, and passed among the diners.

Funeral of Miss Krom.

The funeral of Miss Stephanie Krom, whose death occurred Wednesday, was held at Truell Court yesterday afternoon. It was conducted by Rev. A. C. Nickerson, pastor of All Souls church, and was attended by a small gathering of relatives and friends, the intention being to make the service private. Interment was in Hillside cemetery.

Somerset Club to Start Anew.

The Somerset Club held an important meeting last night and decided not to accept the offer for its furniture and possessions. The club will instead take a new lease of life and will broaden in its aims and objects. Several of the present officers will be replaced by others and the membership will be weeded out.

Helicon Hall Burned.

Upton Sinclair's Helicon Hall, near Englewood, was burned to the ground today following a mysterious explosion which tore the front part of the building away and sent flames to every corner of the structure. One person is missing and twenty-five are seriously injured.

—Dr. Ralph M. Crane, osteopathist, of 220 Central Park South, New York city, will visit Plainfield Tuesdays and Saturdays. Those desiring appointments for consultation and osteopathic treatment, address, care of Rev. A. C. Nickerson, 768 Kensington avenue. 3 2 tf s m ***

CHASED AND SHOT AT FREIGHT CAR THIEVES

LEHIGH VALLEY DECTECTIVE INTERRUPTS FOUR CROOKS IN S. PLAINFIELD

Wire and freight car thieves have been active at South Plainfield, along the Lehigh Valley Railroad this week. Besides wire-cutting along the railroad in the Bound Brook district, the thieves pulled off an easy job on a telephone lineman at South Plainfield. He left a big coil of copper wire at the foot of a pole, while he went up the line to look for a break, and the copper-hunters picked it up and got away with it.

The next day Detective Reilly, of the railroad police, discovered four hoboes rifling a freight car at South Plainfield. They started to run, and the detective went after them. He fired several shots, but the men escaped. After the chase fourteen boxes of silk yarn, taken from the car, were found wrapped in two greasy coats in a hiding place near the Harris coal yards. In one of the coats a child's silk dress lay beside the yarn boxes. It is not known where the thieves got that.

SUNDAY-SCHOOL MEET.

Schedule of Events Prepared by the League Committee.

The schedule of events for the second meet of the Sunday-school Athletic League, at the Y. M. C. A., April 12, was decided upon by the track and field committee last night. It is as follows:

Senior: Running broad jump, running high jump, potato race (quarter-mile), sack race, 12-pound shot. Intermediate: Running hot-step-and-jump, 8-pound shot, standing broad jump, 4-man relay race. Junior: Standing broad jump, 15-yard dash, pin race (five boys). Boys: Three-legged race, 15-yard dash, potato race. A tug-of-war will be a special event.

Entries will close at the Y. M. C. A. on April 8. Mr. Listman is in charge of the list.

Billiard Champion Coming Here.

Calvin Demarest, of Chicago, who won the national amateur billiard championship at 14-inch balkline, two shots in, in the last game of the tournament at the Liederkranz Club, New York, Thursday night, is a nephew of Mrs. Frank W. Runyon, of Madison avenue. He expects to come to Plainfield in a few days to visit Mr. and Mrs. Runyon. It is predicted by billiard experts that it will not be long before Mr. Demarest will be in the class with William Hoppe, with chances of defeating him.

Mayor Harrigan on the Job.

Bright and early this morning, residents of East Fourth street were greeted by the sight of two large flags stretched across the road. One was the Stars and Stripes and the other Ireland's emblem, placed side by side by Joseph Harrigan, East Fouth street's mayor, who makes this an annual custom. They will be kept up over Sunday for the purpose of rousing patriotism and Blarney stone enthusiasm among the residents.

Dr. Mitchell to Visit Here.

Rev. Dr. Charles B. Mitchell, formerly pastor of the First M. E. church, but now of the First M. E. church, Cleveland, will be in Plainfield on April 17 for a few days. He will be en route for New York, where he will sail on a pleasure trip to Spain. He will be abroad several weeks. Dr. Mitchell is now one of the most prominent preachers in the Methodist church and has accomplished great things since doing west.

Will Celebrate Silver Anniversary.

Arthur L. Titsworth will complete twenty-five years of continuous service as organist at Trinity Reformed church on May 1, and on Sunday night, April 28, there will be a special musical service in honor of the event, the choir assisting, the consistory of the church having granted Mr. Titsworth the privilege of arranging the service.

Funeral of Mrs. Kellogg.

The funeral of Mrs. Marie Kellogg, widow of Captain Kellogg, who died in Muhlenberg Hospital, was held at Runyon's undertaking parlors this afternoon. It was conducted by Rev. Doctor Rodman, rector-emeritus of Grace church. Interment was at Hillside.

Represents His Father.

W. Cleveland Runyon, Esq., represents his father, Walter G. Runyon, in his defense against the action brought by his step-mother for alimony in the Chancery Court, and not Mrs. Runyon, as stated.

There will be a special rehearsal of Easter music at Hope chapel tonight at 7:45 o'clock.

Mrs. A. G. Stevens, of Manning avenue, has gone to Boston for a few days on a combined business and pleasure trip.

MRS. ADRIAN LYON TALKS ON IMMIGRATION

PRESBYTERIAL SECRETARY OF THE C.E. URGES WORK AMONG THE FOREIGNERS.

Election of officers, reports for the year, together with an address by Mrs. Adrian Lyon, of Perth Amboy, on "Immigration," were the features of the annual meeting of the Missionary and Aid Society of Warren chapel, held at the chapel, yesterday afternoon. Mrs. Joseph O. McKelvey conducted the devotional exercises, after which the business was taken up. These officers were elected for the coming year:

President, Mrs. A. V. D. Honeyman; first vice president, Mrs. Charles Harring; second vice president, Mrs. William Bacon; secretary, Mrs. Gibson Smith; corresponding secretary, Mrs. Joseph W. Gavett; treasurer, Mrs. John Schenck; secretary of literature, Mrs. A. C. Jenkins.

The reports were most encouraging. It was stated that $153 was raised in cash last year through free-will offerings, and $20, part of the monthly salary of a missionary at Ellis Island, was raised, Hope chapel paying the other half, and in addition the society made entire outfits for twelve babies at Ellis Island. There was also the box work for the mission school in the south, twenty yards of rag carpet being included in the articles sent there.

Besides the society has accomplished much work toward the furnishing fund for the new chapel. Sometime ago a special gift of $100 was given with the understanding that the society was to raise a like amount. This was done and a second special gift of $100 was given under similar conditions, it being necessary to raise $100 by yesterday. This and more to was done, and it was reported that the total amount in this fund is now $840. The society desires to make it $1,000.

Mrs. Lyon sounded a note of alarm when she stated that one-tenth of the population of the United States resides within a radius of twenty-five miles of New York, and that there was a goodly proportion of foreigners among them who needed the Gospel brought to them. Another statement of interest was that during the past year New Jersey has received the largest proportion of immigrants than any other State in the Union.

Among those attending the meeting were delegations from the missionary societies of the Dunellen Presbyterian church, Hope chapel and the Crescent Avenue Presbyterian church.

Tea and refreshments were served after the meeting, Mrs. J. H. Snyder and an able corps of assistants being in charge.

Whines Over Being Beaten.

Displaying its usual stupidity, another paper, said last night in excusing itself to its readers for missing the story of the day, as is its habit: "With a scare head another paper had a supposed account of the decision of the street committee with reference to the permanent pavements and the cost of them." It adds that the news was a revelation to the councilmen.

Poor gullible blind contemporary! Maybe, some day it will wake up and give its readers some local news, instead of wasting its time attempting to get people to deny The Daily Press' daily "beats."

After the next regular meeting of the Common Council, the other paper will tell its readers the story about permanent pavements which The Daily Press readers received last Thursday afternoon. Of course it won't be able to escape finding the story when the matter comes up in open council meeting.

Hope Chapel Boys' Club.

The Hope chapel Boys' Club held its third annual meeting, last night, and beside receiving reports and closing up the business for the year, the following officers were installed: President, Allen Snyder; first vice-president, Robert Cozzens; second vice-president, George Reade; secretary, Harry Kenney; treasurer, Morris Hunter; librarian, Thomas Heron; chairman entertainment committee, Donald Mortimer; chairman lookout committee, George Meade; chairman membership committee, Clinton Firstbrook; chairman house committee, Alexander Doig.

Plainfielders Admitted to the Bar.

Among those who have been admitted to the New Jersey Bar are J. P. W. Taylor and Robert Newton Crane, of this city, as attorneys, and Clarence E. Case, of Somerville, as a counselor. Mr. Taylor studied law in the offices of Isaac P. Runyon, Esq., at Park and North avenues.

Gave Progressive Heart Party.

Mrs. Georgianna Coles, of West Front street, gave a progressive heart party to a dozen friends at her home last night. Following the play a musical programme was enjoyed and refreshments were served.

CHARLES T. VAIL'S FIRE EXPERIENCES

Plainfielder Arrested as Alleged Conspirator Said to Have Sustained Losses in This Vicinity.

WHO MISS GILLEN IS

She Worked As a Domestic In Local Family Before Going to West Portal—Vail Got $5,000 From Trolley Company.

The arrest of Charles T. Vail, the former well known Plainfielder, together with Miss Ellen Gillen, of this city, and Joseph Hummell, as exclusively told in yesterday's Daily Press, has given Hunterdon county its greatest sensation in years and has also caused widespread comment locally. The residents at West Portal, or Valley, where the three were taken into custody and where Vail was postmaster, are convinced that a huge conspiracy to defraud insurance companies has been unearthed and are aiding the officials in clearing it up. Hummell and Miss Gillen are now in the jail at Flemington in default of $10,000 bail, while Vail put up $2,000 and is out. He is in Plainfield at the present time awaiting the next session of the Hunterdon County Grand Jury.

It is rather inexplainable why Vail's bail was fixed at $2,000 and the others at $10,000. It is said, however, that Vail is regarded as the principal conspirator and that it was done in order to impress upon Hummell and Miss Gillen the seriousness of their position, in the hope that they might turn State's evidence and convict him. Hummell belongs in the West Portal vicinity, and Miss Gillen was formerly employed in the family of Levis M. Booth, of Watchung avenue. She worked there three years but left a short time ago. She is about twenty-five years old and attractive in appearance. Hummell is fifty-four and was employed by Vail to carry the mail between the Asbury station of the New Jersey Central and the West Portal postoffice.

Vail was born and brought up in this city and when a young man was engaged in the grocery business with his father. They had a store on West Second street in a frame building torn down to make way for George Cole's livery. The son afterward engaged in the dairy business, having a place on lower Plainfield avenue near the South Plainfield pond. Ten years or so ago, the main barn and all the outbuildings caught fire in a mysterious manner one day and were completely destroyed. Soon after that Vail moved to West Portal, as it is known on the Lehigh Valley tables, or Valley on the New Jersey Central's. He bought what the people there called the Squire Smith mill property and for a time ran a small store in one room of the building.

One night in July, now nearly seven years ago, the mill burned down. Vail had it insured in one company for $1,000 and in another company for $2,000. He was not at home the night of the fire. Trouble was had in getting the insurance company to adjust the loss and the company in which he held a policy for $1,000 finally settled with him on an eighty per cent. basis. The other company refused to settle on any basis.

It appears that the same night that Vail's place was burned, he sustained injury in a trolley accident in Dunellen, or set up that claim at any rate. He got Senator Gebhardt of Clinton to bring suit against the trolley company and was awarded damages in the sum of $5,000. Following the accident, the neighbors say, Vail went about on crutches and continued their use until after the verdict had been given in his favor, when he put the crutches aside in quick order.

Vail bought the old Cornish store property at West Portal about two years ago. It is thought that he secured the money to make this purchase out of the damages that he received from the trolley company. He made the purchase of Dr. Petrie, of Phillipsburg. It included the store building, a dwelling house adjoining and a tract of mountain timber land.

Another fire in which Vail was interested occurred last November. This was a small, unused tenement house in the heart of the village owned by Vail, which, in its condition

(Continued on Page 4.)

Watch next week's papers for our Millinery Opening Announcement, direction of Miss E. Flanagan, assisted by Miss J. Menard.

A. E. FORCE & CO.

"The White Store"

We close daily at 5 p. m.—Saturdays excepted

We give S. & H. Green Trading Stamps

Interesting news also awaits you from the Ladies' Coat and Suit Department. A superb showing of Fine Ready-to-Wear Garments.

A Batch of Interesting Specials for Saturday's Selling

Read Every Item Carefully for it Means a Decided Saving on Your Purchases

Ladies' Skirts

Saturday night from 7 to 10 o'clock we will offer the most remarkable bargain in fine White Skirts, deep flounce, cluster tucks with wide embroidery or heavy deep lace with 2 rows of lace insertion and edge to match; worth $1.25; Saturday night only.. .79

Ladies' Hosiery

Ladies Black Cotton Hose, split sole, fast colors, all sizes; Saturday night, from 7 to 10 o'clock, for, pair ..... .19

Value 35c.

Dress Skirts

Black and Navy Dress Skirts, a sample lot; handsomely tailored with pleates; value $5.00; Saturday only we sell them for.. $2.00

Exceptional Basement Values

25c Sleeve Boards, strongly made and well padded. Saturday morning from 10 to 12, for..... .15

All day Specials (Saturday).

15c Wire Sink Strainers..... for 9

25c Rebecca at the Well Tea Pots..... for ..... .15

8 Bars extra fine Laundry Soap..... for ..... .25

1 quart best quality Hartshorn Ammonia, 15c value, for 8

Men's Half Hose

50 dozen Men's Fancy Embroidered Lisle Half Hose, slightly imperfect, but so very slight as to be almost invisible; these are worth regularly 50c a pair; Saturday, pair ..... .25

Odds and Ends in Men's Underwear

Balance of all odds and ends, Fleece Lined Underwear and Sweaters; values up to $1.00; Saturday to close them ..... .29

Lithograph Pillow Tops

In a big variety of new spring designs; 25c val. Saturday night, from 7 till 10 o'clock, for..... .18

Flannelette

Our entire line of 12½c and 15c qualities will be put on sale on bargain counters Saturday at the uniform price of, yard..... .6

Velvetta

Suitable for Dressing Jackets, Kimonas and Bath Robes; our full line of these fine goods, excellent designs, in the 15c and 17c grades, will be on sale on bargain tables, at, yard ..... .10

9x12 Rugs

Smith Axminster Rugs in Oriental and floral designs; new spring patterns; values $22.50; special for Saturday..... $19.98

Bleached Twilled Toweling

Heavy and strongly made; the regular 8c value; Saturday (only 10 yards to a customer)..... .4½

SCHEERER & CROWN

74 and 76 Market St., Newark, N. J.

The most liberal credit house on earth. Prices always one-third lower than others ask for similar quality.

NO DEPOSIT REQUIRED

WE FURNISH A 3-ROOM FLAT COMPLETE FOR $75.00

WE FURNISH A 4-ROOM FLAT COMPLETE FOR $100.00

A postal card will bring our salesman to your home to take your order on the following terms of credit:

For Furnishings of 1 Room, no deposit, Payments 50c weekly;
For Furnishings of 2 Rooms, no deposit, Payments $1.00 weekly;
For Furnishings of 3 Rooms, no deposit, Payments $1.50 weekly;
For Furnishings of 4 Rooms, no deposit, Payments $2.00 weekly.

Carfares Allowed when Purchases are Made at the Store

MARCHANT BROS.,

PLAINFIELD MILK AND CREAM CO.

PASTEURIZED MILK

8c per quart.

191 North Ave., Plainfield.

Telephone 840.

"Our Wagons Everywhere"

"Ready to Serve You."

SPRING MILLINERY.

Our recent opening of Smart and Chic Millinery created a sensation by reason of its superb superiority. The unexampled beauty of the exquisite hats for spring has been proclaimed from the housetops in stentorian tones.

It has been freely acknowledged by visitors the models displayed, taken individually and as a whole, are the most exquisite exhibited in Plainfield. Prices, too, are remarkably low. Be convinced—comparison.

WOMEN'S SPRING SUITS AND JACKETS.

Our new line of Suits and Jackets are ready for inspection. Our styles are the newest and most up-to-date only.

$12.50—Our new line of suits in black, brown, navy blue and fancy checks and plaids are the best value ever offered for the money and would be good value at $15.98.

$5.00—Women's Spring Jackets, the best value ever offered for the money, cut in the newest styles and really worth $7.98.

I. H. BOEHM

109-111-113 W. FRONT ST., 126 PARK AVE. Tel. 688-J

207 BROAD ST. ELIZABETH LOAN Co. 207 BROAD ST.

Reliable Money Lenders

IF YOU BORROW

$10 Pay us 65c per week or $2.70 per month.
$15 Pay us 85c per week or $3.35 per month.
$25 Pay us $1.15 per week or $4.65 per month.
$40 Pay us $1.50 per week or $6.10 per month.
$50 Pay us $1.75 per week or $7.55 per month.

We give you a written statement showing the exact cost of a loan, also the exact discount we allow every month the loan is paid before the contract time. You will find us always willing to give you facts at our office. If you cannot call, write or 'phone us, and our confidential agent will call and give you full particulars.

The possession of household goods, piano, organ, horses and wagons are sufficient evidence of your ability to pay.

ELIZABETH LOAN COMPANY.

Room 24, Hersh Bldg. N. Y. & N. J. Tel. 778-R. Elizabeth, N. J.

GET IN LINE FOR YOUR

Easter Suit, Top Coat and Furnishings.

Our Spring Styles have arrived and are ready for your inspection. New shapes in Hats.

CLOTHING TO ORDER.

Werner Clothing House,

206 W. FRONT STREET.

Advertise in The Daily Press.

THE DAILY PRESS may be obtained from the following Newsdealers and Agents. 10c. a week.

CITY.

Union News Co. ..... R. R. Station
J. M. Harper ..... 411 Park Ave.
E. A. Laing ..... 149 W. Front St.
A. D. Mallinson.. Fourth and Liberty Sts.
Trolley Waiting Room.... Watchung Ave.
M. Estil ..... 111 Park Ave.
Debele & Stahl ..... 113 Somerset St.
Blaney & Son ..... 231 Watchung Ave.
T. A. Garthwaite ..... 212 Watchung Ave.
A. Anderson.. West Third St. and Lee Pl.
John Mottley. Cor. E. 3d & Richmond Sts.

SUBURBAN.

Dunellen ..... B. Siriski
New Market ..... R. Burdick
Bound Brook ..... Union News Co.
Bound Brook.... D. M. Ross, Trolley Sta.
Somerville ..... Jacob Gernert
Westfield .... C. F. Wittke, A. E. Snyder
Westfield ..... J. W. Wall
Scotch Plains ..... Chas. Elliott
South Plainfield ..... Patrick McDonough
Fanwood ..... Chas. Elliott
Netherwood ..... Blaney & Son

NEWS IN THE SUBURBS.

'PLAINS AND FANWOOD.

Manager Briant Johnson is anxiously awaiting the coming of settled weather so that the material for the local ball team can be put through the usual spring practice sprouts. Manager Johnson has good available timber to select from and the town should have a strong team entered in the Inter-City League this season.

Services tomorrow at the Baptist church will be held at the usual hours: Morning preaching, 10:45; B. Y. P. U. meeting, 7:15; followed by the evening preaching service at 8 o'clock.

The funeral of William C. Stanbery, who died at his home Thursday afternoon, will be held tomorrow afternoon at 2:30 from his late residence, Mountain avenue.

"Willie" Deegan left today to join the Jersey City Eastern League team, which starts preparatory work for the opening of the baseball season early in April.

There will be but few changes among the residents on April 1, for the simple reason that the supply of houses for rent is as scarce this year as in the past.

The defeat of the Sunday selling bill at Trenton, Tuesday, seems to meet with the approval of the majority of the residents here.

The drawing for the watch and mandolin being chanced off for the benefit of the ball team will be held April 1.

The weekly praise and prayer meeting will be held at the Methodist church tonight.

DUNELLEN AND VICINITY.

The annual school meeting will be held at 8 o'clock next Tuesday night in the borough hall. The business of the meeting will be to elect three members of the Board of Education for a term of three years; one member for two years; one member for one year; to receive the annual report of the Board of Education, and to make appropriations of such sums of money as the voters shall deem best for the support of the schools during the coming year. The retiring members of the Board are President Augustus F. Todd, Jr., Vice President Lewis Schneider, Mahlon R. Dayton, John R. Campbell, who was appointed a year ago to take the place of William Hamilton, who resigned, and Charles B. Mattis, who resigned at the last meeting of the Board. The budget of appropriations to be asked for amounts to $5,600, being $5,000 for current expenses and $600 for repairs. This is $1,000 more than the appropriation last year, but members of the Board say the added expense of a greater number of pupils sent to the Plainfield High School than was anticipated and the engaging of an extra teacher in the first grade will make it necessary to expend that much during the coming year.

The Home Missionary Society of the Methodist Episcopal church will send its barrel offering to the Deaconesses' Home on March 26.

Invitations have been issued for the marriage of L. D. Walker and Mrs. Lina Dayton. The wedding will take place next Wednesday.

The Methodist Sunday-school will hold its Easter celebration on Easter Sunday night. Mrs. E. E. Dutcher will have charge.

Joseph Penrose has succeeded Frank Brown as assistant station agent at New Market.

The Junior Y. P. S. C. E. is planning an entertainment to be given next month.

Miss Cora Elliott is ill with scarlet fever. The house has been quarantined.

Mrs. Sanford Ramsey has returned from a visit to relatives at Marlboro.

Rev. Frank Fletcher will preach at the Baptist church tomorrow.

Benjami Dodwell has been ill for several days with tonsilitis.

Robert L. Pierce is suffering with a severe cold.

RAHWAY.

The tearing down of the old Baptist church has commenced. The structure will be removed to make way for the Pennsylvania Railroad to spread out the tracks in its elevation scheme.

Adolph Bartholomae will celebrate his seventy-third birthday Monday night at his Main street residence. Julius Adler and Oscar Schwarze will be in charge of the entertainment.

The trees along the line of the Pennsylvania Railroad southward from Milton avenue are being cut down.

The National Protection League will elect officers for the Rahway branch next Wednesday night.

"The Resurrection" cantata, by Manney, will be rendered by St. Paul's choir Easter morning.

Mrs. James G. Commars has sold her Commerce street residence to Arthur Wilcox.

PERSONAL.

Miss Clara Mae Sweazy, of Annandale, has been visiting relatives in town.

Fred Haupt, of Somerville, has been spending a few days in town with friends.

S. N. Dilts, of Middle Valley, has been visiting relatives in town for several days.

Miss Florence White, of the borough, has returned from a visit with friends at Holmdel.

Mrs. William Foster, of this city, has been visiting Miss Laura Vanderbeek, of Somerville.

William Smith, of Somerville, has been visiting his sister, Mrs. Joseph Weaner, of this city.

Miss Helen Lake, of Plainfield, is visiting her grandmother, Mrs. J. F. Sharp, of Annandale.

Mrs. Elizabeth Compton, of Pluckemin, is visiting relatives in Plainfield for several days.

Mrs. W. G. Runyon, formerly of this city, but now of Newark, is visiting relatives in town.

Miss Florence Hinman, of Somerville, has been spending the week in town with relatives.

Councilman Daniel F. Ginna, of Watchung avenue, has gone to Boston on a business trip.

Louis Kepler Hyde, president of the City National Bank, has returned from a business trip to New Mexico.

Mrs. Edward A. Meyers, of Somerville, has been entertaining Miss Irene Dunham, of West Front street, for a few days.

George S. Dufford and daughter, Marjorie, of West Front street, have returned from a visit with relatives at Middle Valley.

Mrs. W. G. Besler, of Rockview avenue, is detained at home by illness, contracted while in the South on a pleasure trip.

Col. H. B. Masters, of West Seventh street, who was stricken with paralysis three weeks ago, remains in the same critical condition.

Mr. and Mrs. H. K. Tetsuka, of Belvidere avenue, and their daughter, Miss Keo Tetsuka, are stopping at the Hotel Dennis, Atlantic City.

Mr. and Mrs. Everett Waterhouse, who assisted at the musicale given at the home of Mrs. Craig A. Marsh Thursday afternoon, were guests of Mr. and Mrs. Frank Sprague Martin, of Hillside avenue, while in Plainfield. Mr. Waterhouse is a Harvard graduate and while in college was prominently identified with the glee and musical organizations.

CHRISTIAN FIELD.

The annual offering for the Missionary Union will be received at the First Baptist church tomorrow.

"An Evening With Robert Burns," a lecture to be given at Hope chapel by Rev. William A. Smith, of Groton, N. Y., will be on Friday night, March 22. There will also be a musical programme.

The Sunday-school of the Park Avenue Baptist church will rehearse their elaborate Easter programme tomorrow afternoon after the session of the school. Charles L. Lewis will be in charge.

The Women's Home Missionary Society met in the chapel of the Crescent Avenue Presbyterian church yesterday, to prepare boxes to be sent to the mission schools at Tucson and Good Will.

George L. VanEmburgh, senior elder of the Consistory of Trinity Reformed church, has been elected chairman of that body and will serve as such at all meetings of the Consistory during the absence of the pastor, Rev. Dr. Cornelius Schenck.

The service to be held at the Crescent Avenue Presbyterian church Saturday afternoon, March 23, under the auspices of the Benevolent Band, of the King's Daughters, in memory of Margaret Bottome, will commence at 3:30 o'clock. In addition to the addresses to be made at that time, Everett Marshall Waterhouse, tenor soloist of All Angels' church, New York, will sing.

Panama Canal—Erie Canal.

Machinery is digging the Panama Canal a thousand times quicker than the shovel dug the Erie.

Machinery produces the L. & M. Paint at 50 times less cost for labor, than if made by hand.

The L. & M. gives the best job in the world, because L. & M. Zinc hardens L. & M. White Lead and makes L. & M. Paint wear like iron for 10 to 15 years.

It only requires 4 gallons of this celebrated paint and 3 gallons of Linseed Oil at 60 cts. per gallon, to paint a moderate sized house.

If any defect exists in L. & M. Paint, will repaint house for nothing.

Sold by
Woolston & Buckle, Plainfield.
H. C. Meyer, Scotch Plains.

DEMOCRATS WILL HOLD A CAUCUS ON MONDAY.

Democrats Will Then Decide if Silzer Bill Is to Be Made a Party Measure.

Assemblyman Abram Klenert introduced the "Silzer" excise bill in the House of Assembly at Trenton Wednesday just before adjournment was taken for the week.

Because of the absence of several of the Democratic members the proposed Democratic caucus on the "Silzer" bill was not held. An effort will be made to hold the caucus next Monday. Whether or not the bill will be made a party measure is doubtful, but the Democrats are making every effort to have it made so.

One of the Essex Assemblymen, when asked by a correspondent what chance the new bill had, said: "I think that we can get all the Democratic votes in the House, except that of Mr. Morris."

"Even then," ventured the correspondent, "you could not pass the bill."

"You have forgotten the Republican votes that have been promised on the 'Silzer' bill," he replied.

When asked who the Republicans might be, the Assemblyman suddenly became silent, and no more information could be obtained.

Besides the new excise measure several other bills were introduced as follows:

House 411, Mr. Tumulty—Provides that lands belonging to any county within the limits of another county shall be taxed at its true value in the taxing district in which it is located.

House 412, Mr. Tumulty—Makes it lawful for any city in localities having local boards of health to make complaint for violation of the health code.

House 414, Mr. Morris—Extends the jurisdiction of Common Pleas Court so as to include all sections of a civil nature.

House 413, Mr. Morris—Extends the jurisdiction of circuit courts into all counties of the State.

RIPARIAN REPORT NEXT WEEK.

Trenton, March 16.—The final meeting of the riparian investigating committee will be held on Monday, March 18.

The report of the committee is practically finished, but, inasmuch as several of the members desired to consider further two or three important features, it was decided not to issue it until next week.

LOCAL AMUSEMENTS

The famous "Rogers Brothers in Ireland" will be at the New Plainfield theatre next Monday night. This most successful organization numbers 100 people and promises to mount the same equipment used at the Liberty theatre, New York city. Although the piece, in a general way, is different from anything the Rogers Brothers have previously presented, musical features will be conspicuous for novelty and excellence. There will be fourteen big specialties introduced by principals and chorus in very elaborate costuming. There will also be several novelties introduced in each act in such a way as to add to the general attractiveness of the play.

"The Mayor of Tokio," a jolly old fellow, with both scenes laid in the ancient city of Tokio, Japan, a Russian spy and the remnants of an American comic opera company, there is plenty of local color and many amusing situations in the Richard Carle farcical opera, "The Mayor of Tokio," that will be the attraction at the New Plainfield theatre next Tuesday afternoon and night. The music which is by W. F. Peters is said to be unusually tuneful with more catchy numbers than often fall to the lot of present day comic opera. Among the numbers that have achieved the most popularity are: "Pity My Pitiful Plight," "When the Ocean Breezes Blow," "The Silver Sea of Love," "Foolishness," "Tokio," and "I Like You." This merry bit of tuneful nonesense will be presented here with practically the same company that made the long New York and Chicago runs last season, but a new and costly dress of scenery and costumes has been given the production for the current year.

One of the principal and most delightful parts in Zaza, which will open at the New Plainfield theatre next Thursday night, is Rosa Bonne, the bibulous Aunt Rose of Zaza, the French provincial concert hall singer, impersonated by Miss Blanche Hall, one of America's youngest stars. Manager George B. Hunt has engaged Miss Katherine De Barry, well and favorably known for her many brilliant impersonations in Boston and Providence stock companies, for the part. Miss De Barry has played Rosa Bonne for two seasons and her delineation of the half-sees-over-all-the-time character has placed her in the five hundred column.

Among noted European actors who are playing in this country this season is Eduard Waldmann, who comes to the New Plainfield theatre on Friday, March 22, in Robert Louis Stevenson's interesting drama, "Dr. Jekyll and Mr. Hyde." This gifted young German-English artist has probably no superior in such characters. He is painstaking as a player and a splendid reader of all the classic dramas. Endowed with an expressive face, a voice full of feeling, sympathy and power and a dramatic temperament, coupled with unremitting industry, he has climbed to the top of the dramatic ladder.

Among the most important attractions that will be presented at the New Plainfield theatre this season is Henry W. Savage's splendid production of George Ade's best and most brilliant comedy, "The College Widow," which will be presented next Saturday afternoon and night. This football comedy was the particular success of two seasons ago in New York city, its vogue being such that it remained at Mr. Savage's Garden theatre the entire season, and last season it was most enthusiastically received in all other large cities. The companies presenting it, and the effete East, the rugged West, the sunny South and the frozen North, have in turn capitulated with ready grace and enthusiastic acclaim emphasizing the original New York verdict. That it is the best work that George Ade has given to the stage. People who have seen the play once, go again and again and declare that they can always find something new to laugh at and enjoy.

Borough School Meeting.

The annual borough school meeting will be held at the Public School on Somerset street, Tuesday night, March 19, at 8 o'clock, for the purpose of making the the annual appropriation and the election of three trustees to succeed Dr. J. H. Cooley, R. S. Johnson and James R. Joy. The amount thought to be necessary for maintaining the schools for the coming year is $24,900.

Y. M. C. A. Competition.

All three of the leaders in the standing high jump event, in the all-around athletic championship, at the Y. M. C. A. last night, broke the association record. The mark, made by Harry Scull last year, was 4 feet 3 inches. Lueder made 4 feet 5½ inches, last night, Lawrence made 4 feet 4½ feet and Burgess made 4 feet 3¼. Burgess leads in the competition.

—Daily Press want ads. pay.

—Eugene Brokaw, a brakeman on the New Jersey Central, who was recently injured in an accident, has recovered and returned to his position.

—The Rasores Club will meet Tuesday morning with Mrs. J. Wesley Johnson, of East Seventh street. The subject will be "George Meredith."

—Joseph Weaner, the baseball pitcher with the West Ends of Somerville, last summer, is employed at the Walter Scott Printing Machine Works.

CLOSED PORTALS.

The Woodmen of the World, of Pennsylvania and New Jersey, at their annual convention at Franklin, Pa., elected the following officers: Head consul, W. T. Gordon, Rochester; head adviser, J. H. Bowman, Johnstown; head banker, G. T. Lauffer, Warren; head clerk, F. A. Jackson, Chicago; head escort, George D. Dickets, Latrobe; head watchman, J. M. Schatz, Elizabeth, N. J.; head sentry, F. W. Zeinheimer, Paterson, N. J.; head managers, George N. Cook, Peckville; John J. Miles, Wilkinsburg; E. P. Cuthbert, Homestead; J. E. Richey, Franklin; A. C. Garvin, Philadelphia. Newark, N. J., was selected as the next convention place.

Alfred T. Turner, who is so ably filling the office of supreme secretary of the Royal Arcanum, has been an active member of the fraternity many years and done much to promote its growth. His record shows that he is well qualified to serve as supreme secretary. He was initiated in 1878 in Boston and shortly afterward joined the grand council of the Bay State, where he served on the committee on finance and as grand treasurer for nine years. He was a representative to the supreme council from Massachusetts for four years, chairman of the committee on finance of the supreme council for six years and served as supreme auditor for thirteen years. The duties of these offices and painstaking in a most efficient and painstaking manner. Mr. Turner is also editor of the Royal Arcanium Bulletin, one of the brightest fraternal papers published.

Since organization the Royal Arcanum has paid out over $106,000,000 to the beneficiaries of deceased members.

There are 19,000 members of the order in the jurisdiction of New Jersey, with 119 councils.

The order began the year 1907 with 2,071 councils and 244,000 members in good standing.

During the past twelve months $1,000,000 has been transferred to the emergency fund, thus increasing that fund to $2,844,145.97.

Annual reports of the Knights of the Golden Eagles being received by the grand master of records show that large gains have been made by the order. The net increase in membership is placed at 2,080. Two of the wealthiest of local castles are Waverly, No. 13, and Harris, No. 20, the former being worth $21,206.38 and the latter reporting assets amounting to $22,500.14.

The reports of Fraternal Order of Eagles for 1906 show that large gains in membership have been made. It is expected that at least 50,000 Eagles will soar at the Jamestown exposition on Sept. 16 to 19, inclusive, the days that have been set aside by the exposition company to be known as "Eagle days."

The old Masonic hall in Richmond, Va., is the oldest building erected in America for Masonic purposes and is still in a remarkable state of preservation. In fact, it was the second Masonic building ever built in this country. The hall as it now stands was finished Dec. 10, 1787, at which time all work or business was transacted in the first degree. Among the most interesting exercises ever held in the hall were the funeral obsequies of George Washington, Saturday, Feb. 22, 1800. It was a union meeting of lodges and was very impressive. Another notable event was the reception tendered to General Lafayette on Saturday, Oct. 30, 1824. The record shows that "Worshipful Brother Lafayette was unanimously elected an honorary member of the lodge." The body then joined in a procession to Union hotel, where a dinner in honor of the distinguished Frenchman was given.—Tyler-Keystone.

The Kentucky Masonic home at Shelbyville is to have a new $25,000 building which will accommodate fifty members of the home.

Christopher G. Fox has served for forty years continuously as grand secretary of the grand chapter of New York.

The thirty-third degree Masons of New Jersey have organized the New Jersey Society of Sovereign Grand Inspectors General Thirty-third Degree.

The newly installed master should carry a copy of the grand lodge constitution in his pocket for a month or so and spend all his spare moments studying it.

In answer to the question, "What must be done with a member in good standing who has gone into the saloon business?" the grand master of Missouri replied, "Expel him."

Mount Neboh Lodge, the largest lodge in New York city, had 649 master Masons on its rolls at last report.

He whose heart does not thrill to the touch of the glad hand of Masonry has never had his heart touched by the sublime precepts which it teaches.—Texas Freemason.

There are nine inmates of the Masonic home in New Hampshire, four of whom were admitted during the past year.

P. H. S. Play Committee.

The junior class of the Plainfield High School elected the following students as a committee to select a play which will be given some time in April: William Lambert, chairman; the Misses Dorthy and Knowlton, and Messrs. Murphy and Mortimor.

—For best results try The Daily Press.

POINTS FOR THE BUYERS

Ike Richards, of Somerset street, buys second-hand clothing and pays high prices.

V. W. Nash, Sr., continues to sell the best anthracite coal and at prices within your reach.

J. W. Van Sickle's customers will tell you his meats and poultries are the finest to be obtained. Store, North avenue.

The man who is barbered by William B. Randolph, Watchung avenue, knows what real luxury is. Vibration treatment.

Meats of the exquisite quality demanded by epicures are sold by the Grandview Market, Somerset street. Prompt service.

Titus H. Laury, of East Front street, is ready to make contracts for all kinds of building work. Estimates furnished promptly.

George F. Brown, of Somerset street, sells the best life and accident insurance and leases and sells desirable properties.

If you contemplate purchasing or leasing a home, consult M. F. Gano, of Park avenue. His methods have been very successful.

When you want a first-class shampoon, shave or hair-cut go to E. B. Maynard's barber shop on North avenue and you will get it.

Send your clothes to H. W. Marshall's American Steam Laundry and the work will please you, both as to washing, ironing and the price.

John A. Koch, the Watchung avenue butcher, invites your attention to the fine and choice stock of meats to be found at his shop; also poultry at low prices.

Every kind of plug tobacco anyone can wish for at M. C. Dobbins' store, North avenue. Twenty-one kinds, including the real navy sort. Natural leaf twists in profusion. Fine cigars also.

Sunday-school Meet.

The Track and Field Committee of the Sunday-school Athletic League will meet tonight to plan the second indoor meet, to be held at the Y. M. C. A. April 12.

Carman Emmons, of Somerset street, is seriously ill at the home of his grandparents.

Corporation Notice.

Public notice is hereby given that at a regular adjourned meeting of the Common Council of the City of Plainfield, New Jersey, held on Thursday, the fourteenth day of March instant, an ordinance of which the following is a true copy, to wit:

AN ORDINANCE

To Provide Separate Sewers Or Drains To Carry Off the Surface Water in a Portion of Plainfield Avenue.

WHEREAS, The city finds it necessary, and the Common Council hereby so determines, to provide separate sewers or drains to carry off the surface water in a portion of Plainfield Avenue hereinafter specified, and the water flowing into the brook near the city line, through said portion of said street, and the Common Council has determined, and doth hereby determine that the public good requires the construction of the sewers or drains hereinafter specified:

The Inhabitants of the City of Plainfield, by their Common Council, do enact as follows:

Section 1. That the Common Council doth hereby direct and order that separate sewers or drains to carry off the surface water in said portion of Plainfield Avenue and the water flowing into the brook near the city line, as aforesaid, be constructed in and for said City of Plainfield in Plainfield Avenue from Randolph Road to the brook near the city line, as shown for said portion of Plainfield Avenue on a map on file with the City Clerk of the City of Plainfield, entitled "Map for Separate Sewers or Drains to Carry Off the Surface Water in a Portion of Plainfield Avenue, City of Plainfield, N. J., March, 1907," made by Andrew J. Gavett, City Surveyor (to which map reference is hereby made and the same made a part hereof) said separate sewers or drains to be constructed on said portion of Plainfield Avenue between the above mentioned points, as shown on said map, with the necessary manholes and appurtenances to complete the same, and to be of the dimensions and materials, and to be laid along such lines and at such grades and in such manner as indicated and specified on said map.

Sec. 2. That the costs and expenses to be incurred under this ordinance shall be paid with money to be raised by taxation (by general tax for street improvements) pursuant to the statute in such case made and provided, as other moneys are raised in said city.

was presented, read and ordered to be considered and acted upon by said Common Council at its next regular meeting to be held at the Council Chamber, No. 149 North Avenue, in said City of Plainfield, on Monday, the first day of April, 1907, at the hour of eight o'clock in the evening of that day, and at such meeting ample opportunity will be given to all parties in favor of or opposed to the improvement contemplated by said ordinance, to present their views with reference to the same, in writing, or otherwise, as the Common Council may at that time direct; and public notice is hereby given of the intention of said Common Council to cause said improvement set forth in said ordinance to be made; and such persons or corporations as may object thereto are requested to present their objections in writing at the City Clerk's office (No. 151 North Avenue, in said City of Plainfield, N. J.) at or before the expiration of ten days from the date of this notice, or to the Common Council at its first meeting held after the expiration of said ten days; and said Common Council at such meeting to be held on the first day of April, 1907, as above stated, or afterward, may proceed to consider and pass such ordinance, notwithstanding any objection.

By direction of the Common Council,

J. T. MacMURRAY, City Clerk.

Dated, Plainfield, N. J., March 14, 1907.

Corporation Notice.

Public notice is hereby given that at a regular adjourned meeting of the Common Council of the City of Plainfield, New Jersey held on Thursday, the fourteenth day of March instant, an ordinance of which the following is a true copy, to wit:

AN ORDINANCE

To Provide For the Construction of a Further Addition to the System of Sewerage Already Constructed in the City of Plainfield.

WHEREAS, There has been constructed in said city a system of sewerage and such action in relation thereto has from time to time been taken as is set forth in the preamble to the ordinance of said city entitled "An Ordinance to provide for the construction of an addition to the system of sewerage already constructed in the City of Plainfield," approved November 6, 1897, to which preamble reference is hereby made for greater certainty; and

WHEREAS, In the opinion of the Common Council the public good requires that a further addition, as herein described, to the system of sewerage already constructed, should be now constructed in and for said city under the provisions of the Act in said preamble referred to, and the Common Council has so determined and does hereby so determine; therefore,

The Inhabitants of the City of Plainfield by their Common Council, do enact as follows:

Section 1. That the Common Council doth hereby direct and order that a further addition to the system of sewerage already constructed under said Act and acts amendatory thereof and supplemental thereto, be constructed in and for said city under the provisions of the Act of the Legislature above referred to, with all the appurtenances necessary to complete the same, and of such dimensions and material and according to such plan as the said Common Council may hereafter direct, in and through the following described avenue, property, land and right of way described, mentioned and referred to in this ordinance, to wit.:

McKinley Place;

Edgewood Avenue;

George Street, from Hill Street to Leland Avenue;

Prospect Avenue, from Park Avenue to Hillside Avenue;

Kensington Avenue, from Watchung Avenue to Prospect Avenue;

Thornton Avenue, from Park Avenue to Hillside Avenue;

Union Street, from Randolph Road to a point 500 feet south of Arlington Avenue;

Madison Avenue, from Stelle Avenue to a point 400 feet south of Randolph Road;

Central Avenue, from Randolph Road to a point 1,200 feet south thereof;

Randolph Road, from Central Avenue to a point 280 feet west thereof;

Fillmore Avenue;

In right of way through property of David Hand from the intersection of Denmark Road and Dixie Lane to Berkeley Avenue;

In right of way through property of David Hand, Sarah Henry, Ira L. La Rue and Edith H. Colby from Berkeley Avenue to East Seventh Street.

Sec. 2. That house connections shall be constructed from the above named sewers to the curb lines and also in the streets hereinafter specified as shown on plan now on file in the City Clerk's office, entitled "Plan showing House Connections with Sewers, City of Plainfield, N. J.," dated March, 1907. The streets last referred to are the following:

Randolph Road, from Central Avenue to Park Avenue;

Park Avenue, from Ninth Street to South End Avenue;

Arlington Avenue, from Union Street to Randolph Road;

Arlington Place;

Martine Avenue, from Park Avenue to Hillside Avenue;

Berkeley Avenue, from Park Terrace to Leland Avenue;

Leland Avenue, from Front Street to Columbia Avenue;

Netherwood Avenue, from Front Street to North Avenue;

Jackson Avenue, from Front Street to North Avenue;

Johnston Avenue, from Front Street to North Avenue;

Hill Street, from North Avenue to George Street;

East Seventh Street, from Leland Avenue to a point 940 feet east thereof.

was presented, read, and ordered to be considered and acted upon by said Common Council at its next regular meeting to be held at the Council Chamber, No. 149 North Avenue, in said City of Plainfield, on Monday, the first day of April, 1907, at the hour of eight o'clock in the evening of that day, and at such meeting ample opportunity will be given to all parties in favor of or opposed to the improvement contemplated by said ordinance, to present their views with reference to the same, in writing, or otherwise, as the Common Council may at that time direct; and public notice is hereby given of the intention of said Common Council to cause said improvement set forth in said ordinance to be made; and such persons or corporations as may object thereto are requested to present their objections in writing at the City Clerk's office (No. 151 North Avenue, in said City of Plainfield, N. J.), at or before the expiration of said ten days; and said Common Council at such meeting to be held on the first day of April, 1907, as above stated, or afterward, may proceed to consider and pass such ordinance, notwithstanding any objection.

By direction of the Common Council.

J. T. MacMURRAY, City Clerk.

Dated, Plainfield, N. J., March 14, 1907.

Teeth

Full Set

$5

We guarantee perfect fit by the use of our double Automatic suction, no matter whether upper or lower, and no matter how difficult the case may be.

Gold Fillings, $1 up.
Amalgam Fillings, 50c.
Gold Crowns and Bridge Work, $5 per tooth.
Single Extraction, 50c.
Single Extraction, with gas, $1.

New York Dental Parlors

Woodhull & Martin Building

HOURS—8 to 8. Sunday—10 to 4.

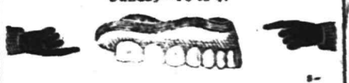

The Rayo Lamp

Cannot be equalled for its bright and steady light, simple construction and absolute safety. Equipped with latest improved burner. Made of brass throughout and nickel plated. Every lamp warranted. Write to nearest agency if not at your dealer's.

STANDARD OIL COMPANY.

F. Hollingsworth

ARCHITECT.

The Suburban House a Specialty.

22 Forest Ave., Cranford, N. J.

3 5 1m

PIANOS, ORGANS, PLAYER-PIANOS

—AND—

Cabinet Self-Players

The most complete and varied stock to be found anywhere.

The Incomparable

MATHUSHEK & SON

Patent Parlor Gem Baby Grand—a perfect instrument in every respect.

M. & S. Patent Duplex Sounding Board Uprights in famous sizes and woods.

M. & S. Full round tone **Small Uprights** for limited space in Mahogany, Oak, Walnut or Mission Oak.

The celebrated **Jacob Brothers' Uprights** in all styles and woods.

Lawson & Erhardt new Uprights at prices and terms to meet any requirement.

The Sohmer Upright with interior Cecilian.

The Farrand Upright with interior Cecilian.

The Cecilian Player Piano.

The Apollo Concert Grand Upright, playing all 88 notes.

The Apollo Grand Upright, playing 82 notes.

Apollo Cabinet Self-Players with same ranges.

The Cecilian Cabinet Self-Players.

Used Steinway & Sons Uprights and Squares, Kranich & Bach and James & Holmstrom Baby Grands. A fine assortment of other makes. **Used Uprights** and **Squares**—too numerous to mention.

All these **used Instruments** have been taken in exchange, put into proper condition and are offered at attractively **low Prices and Terms.**

We include several **slightly used Uprights** of our own manufacture, returned from rent—all sizes.

310 West Front Street

PLAINFIELD, N. J.

'Phone 910-J

EXCHANGING, RENTING, TUNING, REPAIRING.

OPEN SATURDAY EVENINGS

ANNOUNCEMENT! MASON AND BUILDING.

The mason and building business heretofore conducted by the late William H. Pangborn, who died February 27, 1907, will be conducted by his son, Albert W. Pangborn, under the name of William H. Pangborn's Son. Mr. Pangborn has been associated with his father in the business for a number of years and is thoroughly familiar with all its details.

WILLIAM H. PANGBORN'S SON,
57 Chatham St., North Plainfield.

3 13 1m

Advertised Mail Matter.

MARCH 4, 1907.

E. H. BIRD, P. M.

Anderson, Mrs	Lyon, Mrs J W
Blank, Esq., A A	Lauerson, Miss Minnie
Collins, Mr G	Morris, Miss Maude
Clarke, Mr Ed L	Marshall, Miss
Cook, Mrs J	Malone, Miss Fannie
DeLamates, Mrs Van Nuis	Martin, Miss Josephine
Dillon, Miss H L	Marable, Miss M J
Gay, Mr Geo C	Newman, Mr F
Honard, Mr George	Spears, Mr John R
Harford, Mrs H C	Simmers, Wm S
Ingersoll, Miss Grace	Swan, Mrs M
Lewis, Mrs R	Thomas, Miss Mary E
Lawrence, Mrs Ben	Tobin-on, Mr Tobias
	Weiner, Mrs H

Please say advertised.

ESTATE OF JOHN H. SAYERS, Deceased. Pursuant to the order of George T. Parrot, Surrogate of the County of Union, made on the application of the undersigned, administrator C. T. A. of said deceased, notice is hereby given to the creditors of said deceased to exhibit to the subscriber under oath or affirmation their claims and demands against the estate of said deceased within nine months from the thirty-first day of January, 1907, or they will be forever barred from prosecuting or recovering the same against the subscriber.

OSCAR P. PHILPOTT,
Administrator, C. T. A.

1 2 oaw 9

ESTATE OF JOHN T. JONES, Deceased. Pursuant to the order of George T. Parrot, Surrogate of the County of Union, made on the application of the undersigned, administrator of said deceased, notice is hereby given to the creditors of said deceased to exhibit to the subscriber under oath or affirmation their claims and demands against the estate of said deceased within nine months from the twenty-fifth day of January, 1907, or they will be forever barred from prosecuting or recovering the same against the subscriber.

JOSEPH B. COWARD.
Administrator.

1 2 oaw 9

ESTATE OF JOHN J. K. COARD, Deceased. Pursuant to the order of George T. Parrot, Surrogate of the County of Union, made on the application of the undersigned, executor of said deceased, notice is hereby given to the creditors of said deceased to exhibit to the subscriber under oath or affirmation their claims and demands against the estate of said deceased within nine months from the twenty-fifth day of January 1907; or they will be forever barred from prosecuting or recovering the same against the subscriber.

GEORGE F. C. TAYLOR,
Executor.

1 2 oaw 9

EXECUTOR'S SETTLEMENT. Notice is hereby given. That the account of the subscriber, executor of Jacob Weart, deceased, will be audited and stated by the Surrogate, and reported for settlement to the Orphans' Court of the County of Union, on Wednesday, the tenth day of April next.

Dated March 8, 1907.

JOHN A. BLAIR, Executor.

3 9 5 oaw 9

A Clearance Sale.

WINSLOW ICE SKATES

HEATING STOVES

25 Per Cent. Discount.

on all Ice Skates now in stock. We still have a good assortment of Club and Hockeys.

Spalding Hockey Sticks, regular 25c, special.....20c
Spalding Hockey Pucks, regular 25c, special.....20c

10 PER CENT. REDUCTION

on the remaining stock of Heating Stoves.

Our Housefurnishing and Hardware departments are as complete as usual.

If you cannot find what you want elsewhere—Come to Griffen's.

Tinning and Plumbing a specialty.

A. M. Griffen, 119-123 East Front Street. Tel. 6-J.

ATLANTIC CITY.

The best place for rest or recreation or recuperation at this season is

ATLANTIC CITY

and the new Fireproof

CHALFONTE

is especially well equipped to supply the wants of those who come to Secure them.

Write for Illustrated Folder and Rates to

THE LEEDS COMPANY

ALWAYS OPEN 1 17 43 w-s ON THE BEACH

Skirts

Sample Skirts made from the very highest grade chiffon, panamas, broadcloths and mixtures, scarcely two alike, but all the very latest spring models. Values positively from $4 to $6, choice while they last at

2.98.

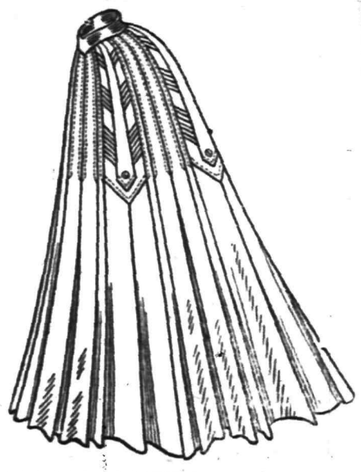

The Paris

DO YOU HAPPEN TO KNOW

that Astigmatism is the cause of much suffering,

Because { It causes headaches, dizziness and pains in the back of the head. It causes the temples to throb—the eyes to itch and burn. It causes a sleepy, unnatural and tired feeling and car sickness.

Do you know What { Makes the memory of children at school so poor? The professors in the great colleges are advocating glasses for? Most physicians do when they have given you headache medicine in vain?

STILES & CO.

PHILADELPHIA EYE SPECIALISTS.

105 EAST FRONT STREET.

WILL examine your EYES FREE OF CHARGE on THURSDAY. Hours 11.15 to 4.30. Glasses if needed at moderate prices.

R. W. BARNES.

217 PARK AVE. 'PHONE 344-L.

A large variety of Pickles, Sauer Kraut, Pickled Lamos Tongue, Pigs Feet, Home-made Potatoe Salad, Baked Beans and Crullers; new Honey, Mince Meat, Boiled Ham, Corned Beef, Smoked Salmon, Imported and Domestic Cheeses. Flemington Sausage.

HARRY K. LISTER.

Victor and Edison Talking Machines. Don't be deceived in other machines that are offered you. You can purchase one of these machines on our Easy Payment Plan if you wish. Records and Supplies.

Hawes' Spring Styles are in!

JAMES R. BLAIR

"Town Toggery Shop."

PUTNAM & DEGRAW.

Fancy Half Hose at 15c the pair. Gents' Neckwear at 25c and 50c

New Laces, Embroideries White Goods, Ginghams and Percales.

Black and White Silk Elbow Gloves $1.00.

BROKAW'S CREAMERY

No need to complain of getting poor butter or cream—go to Brokaw's and get his own make, which is always fresh and good. Our specialties are Fresh-made Butter, both salted and unsalted, Rich Milk and Cream, positively Fresh Eggs and everything in the dairy line. The only place in the city where these goods are made on the spot. Call and see our plant and witness the process.

TEL. 293-W 186 E. FRONT STREET

STATE F. & A. M. MEETING

Masonic Fraternity's Lodge to Convene on Wednesday at Trenton.

PLAINFIELD DELEGATES

A Two Days' Session—A. H. McGregor Likely to Succeed Walter Chandler.

Members of the Masonic fraternity throughout the State are interested at present in matters which are to come up for consideration at the 119th annual session of the grand lodge which is to be opened at Trenton next Wednesday morning.

The delegates from Anchor Lodge, No. 149, are J. T. Sutphen, William Taylor and James Dodd, and the past masters; the delegates from Jerusalem Lodge, No. 26, are Robert Reif, Samuel W. Fish, William G. Hutchcroft and the past masters.

The session will last for two days and will come to close after the election of officers for the ensuing year. The various committees and officers will reach Trenton Tuesday night, according to the present programme, and hold meetings in preparing for the work at the regular session which will be opened by Grand Master Walter Chandler promptly at 11 o'clock the following morning.

The first order of business Wednesday will be the reading of the grand master's report, as well as those of all the standing committees. In the evening the various committees will give hearings on the various recommendations made to them so as to enable them to report at Thursday's session. Much speculation is going on in connection with the election of officers. In accordance with a custom which was established about three years ago, Grand Master Chandler having served his term, will retire, and his successor will, in all probability, be Austen H. McGregor, at present deputy grand master. It is said there is some electioneering being done by others for the office, but Mr. McGregor's friends say that all doubt as to the success of the deputy grand master has been removed.

There are several candidates in the field, however, for the offices of senior and junior grand wardens, and it is rumored that there will be two vacancies to be filled instead of one, as the present senior grand warden may decide not to remain in the running. Among the candidates for elective offices are John C. Cassidy, of East Orange; Alton H. Sherman, of Orange; Leslie A. Burritt, of Bayonne; Henry J. Ronalds, of Rutherford; Cooper H. Crickett, of Camden, and Robert H. Ingersoll, of Atlantic City.

Application will be made to the grand lodge for a warrant for a new lodge which it is proposed to organize in East Orange.

Thursday's part of the session will be taken up by the installation of the new officers and the transaction of whatever business is left over from the day before.

"RENOVATED" BUTTER WOULD NOT DO AT ALL.

Miss Josephine Cohan Goes Up Against a New Table Delicacy and Is Vanquished.

New York, March 15.—Fred Niblo, the monologist, and his talented wife, Josephine Cohan, while in Boston last week, discovered an ideal little apartment, and decided to take a flyer into the realms of domesticity, as they did a few years ago, when their boy, Fred, Jr., was a baby.

Papa Niblo accordingly rented the furnished dove-cote for a week, and they installed themselves, the maid and their baggage. Miss Cohan, proud of her new position, hastened for the corner grocery to lay in a supply of edibles. The first purchase she made was a pound of "renovated butter," for thirty-two cents.

When she arrived home she gleefully told her husband of the purchase, gloating over the bargain. At dinner her pride was doomed to tumble, for the butter was vile. Mr. Niblo hastened to return the villainous conglomeration of cow food to the grocer.

"What on earth is this stuff you call 'renovated butter?'" he asked as he threw it on the counter.

"A mixture of all the tub scrapings from the ten-cent brand to the thirty-five," replied the honest German, and Nible acknowledged that the drinks were on him.

Want Railroad Engineer.

Washington, D. C., March 16.—Secretary Taft is hunting for a well equipped railroad engineer to strengthen the weak spot in the Panama canal policy caused by the resignation of Chief Engineer Stevens and the turning over of the work to the army engineers. Neither the army nor navy engineers nor the civilians thus far appointed to the Isthmian Canal Commission have had much railroad engineering experience, and it is considered vitally necessary that there be on the commission a railroad engineer who will supply this deficiency, as the canal enterprise is largely a transportation problem.

Mr. and Mrs. T. W. Moriss, of New York, who have been visiting relatives here, have returned home.

THE DAILY PRESS.

Plainfield, N. J., March 16, 1907.

SUNDAY IN THE CHURCHES

Baptist.

First—Rev. Dr. J. A. Chambliss, pastor—10:30, preaching; 3:00, Sunday-school; 7:45, preaching.

Park Avenue—Rev. A. E. Finn, pastor—10:30, subject, "The World for Christ;" 2:45, Bible school; 7:45, subject, "Shod With Peace."

Faith chapel—Rev. J. W. Musson, pastor—10:45, preaching; 2:30, Sunday-school; 3:00, Baraca Class; 7:00, Christian Endeavor; 7:45, preaching.

Mt. Olive Baptist—Rev. A. M. Alexander, pastor—11:00, subject, "Know the Truth;" 3:00, Sunday-school; 7:30, subject, "Wheel In a Wheel."

Calvary Baptist—Rev. G. W. Bailey, pastor—10:30, preaching, subject, "Selling of the Birthright;" 3:30, Sunday-school; 7:30, missionary meeting; 7:45, subject, "Marching Order from Oliver's Blow."

Ebenezer—Rev. P. T. Morris, pastor—11:00, preaching; 3:00, Sunday-school; 7:45, preaching.

Reformed.

Trinity—Rev. Dr. Cornelius Schenck, pastor—10:30, preaching by E. P. Johnson, D. D., of New Brunswick, subject, "The Covenant Opportunity;" 2:30, Sunday-school; 6:45, Y. P. S. C. E.; 7:45, preaching by Mr. Johnson, subject, "Holding Forth the Word of Life."

German—Rev. C. H. Schneegas, pastor—10:45, preaching in German; 8:00, preaching by pastor in English.

Marconnier chapel—Rev. J. Tucker Lansdale, pastor—11:00, preaching; 3:00, Sunday-school; 7:45, preaching.

Presbyterian.

First Presbyterian—Rev. Charles E. Herring, pastor—10:00, preaching by Dr. George B. Green, of Cranford, N. J.; 11:00, Sunday-school; 7:45, preaching by pastor, subject, "St. Patrick."

Crescent Avenue—Rev. Dr. John Sheridan Zelie, pastor—10:30, preaching; 7:45, preaching.

Hope chapel—Rev. L. R. Howard, pastor—Services 10:30 and 8:00, preaching and communion.

Warren chapel—Rev. J. O. McKelvey, pastor—10:30 a. m., preaching; Sunday-school at 2:30; regular evening service at 8:00 p. m.

Bethel chapel—Rev. F. D. Tildon, pastor—Services 11 a. m. and 8 p. m.

Episcopal.

Grace church—Rector, Rev. E. Vicars Stevenson; rector-emeritus, Rev. E. M. Rodman—7:30 a. m., holy communion; 10:30, holy communion and sermon; 3:00, Sunday-school; 4:15, organ recital; 4:45, evening prayer.

Mission Church of the Heavenly Rest—Rev. Charles L. Short, rector—9:45, Sunday-school; 11, morning service.

St. Stephen's—Rev. Arthur S. Peck, pastor—7:30, low celebration; 9:45, Sunday-school; 11:00, matins, litany and sermon; 4:00, evensong.

Holy Cross—Rector, Rev. George A. Warner—7:30 a. m., holy communion; 9:45 a. m., Sunday-school meets in parish house (except first Sunday in the month); 10:00 a. m., rector's Bible class for young men and women in the parish house; 11:00 a. m., morning prayer and sermon (except first Sunday in month); 7:45 p. m., evensong and sermon.

Grace Church Colored Mission—Rev. E. E. Miller, curate—11:00 a. m., morning prayer and sermon; 8:00 p. m., evensong and sermon.

Methodist Episcopal.

First—Rev. A. C. McCrea, pastor—10:30, sermon by pastor; 12:00, Sunday-school; 7:00, Epworth League, leader, Mrs. A. P. Atwood, topic, "Immortality;" 7:45, sermon by pastor.

Grace M. E.—Rev. Charles Wesley Parsons, pastor—10:30, subject, "Eternal Riches—The Will Opened and Read;" 2:30, Sunday-school; 6:45, Epworth League, Miss E. Smalley, leader; 7:45, preaching, subject, "Ye Must Be Born Again."

Monroe Avenue M. E.—Rev. Dr. E. E. Roberson, pastor—11:00, preaching; 7:15, Epworth League; 8:00, preaching.

Mt. Zion A. M. E.—Rev. H. C. Ashley, pastor—11:00, revival service; 3:00, Sunday-school; 7:45, preaching by Rev. E. E. Jackson, formerly of this city, now of New York.

Roman Catholics.

St. Mary's—Rev. Bernard M. Bogan, rector—Masses, 6:30, 7:30, 8:30, 9:30, 10:30 a. m.; Sunday school at 2:30; vespers at 3:30.

St. Joseph's—Rev. William H. Miller, rector—Masses at 8:30 and 10:30 a. m.; Sunday-school at 3:00; benediction of the blessed sacrament at 3:30.

Congregational.

Congregational church—Rev. C. L. Goodrich, pastor—10:30, preaching; 11:55, Sunday-school; 7:30, Endeavor Society.

Swedish Evangelical Pilgrim church—Rev. Theodore Englund, pastor—10:30, preaching; 4:00, Young People's meeting; 8:00, preaching service.

Friends.

Meeting house, Watchung avenue and Third street—Meeting First-day at 11:00 a. m.

Unitarian.

All Souls'—Rev. A. C. Nickerson, pastor—10:30, preaching 12:00, Sunday-school.

Lutheran.

German Lutheran—Swedish service, 8 p. m., preaching.

St. Peter's German Lutheran—Rev. J. Duerschner, pastor—Grove street—9:30, Sunday-school; 10:30, preaching, service in English; 4:30 Cathetical Instruction; 8:00, preaching in Swedish.

Christian Science.

Services 11 a. m., in room 323, Babcock building.

Disciples of Christ.

Christian Church—Rev. Phil A. Parsons, pastor—11:00, Prayer and communion; 2:30, Sunday-school; 7:45, preaching, subject, "Why Be a Christian?"

Not Classified.

Gospel Mission, East Front street and Bank place—7:30 p. m.

Plainfield Rescue Mission—Mr. Ruttman will speak in lthe W. C. T. U. rooms tomorrow night.

W. C. T. U.—4:00.

Y. M. C. A.—4:00.

Salvation Army—11:00 and 8:00 o'clock. Mrs. Ensign McGee will conduct services.

Hunter Avenue Tabernacle (C. E. Union)—3:00, Sunday-school; 8:00, preaching by Rev. Lane.

ARE WE GETTING YOUR BUNDLE ?

Our Domestic Finish on Shirts Collars and Cuffs cannot be approached by any other laundry in Plainfield

American Steam Laundry

H. W. MARSHALL' Proprietor.

'Phone 820-R. 122 East Front St.

VAIL'S FIRE EXPERIENCES

(Continued from Page 1.)

at that time, was worth little or nothing. Joe Hummell, his right hand man, went there a few days before the fire and opened up a store. Neighbors say he got only a very few boxes of goods, or boxes supposed to contain goods. The place burned down on a Sunday morning almost immediately afterward. He had $1,000 insurance and it was rumored at the time that he was obliged to take $200 in settlement with the insurance companies.

Next came the fire which destroyed the old Cornish store property and which led to the arrests of the trio. This occurred on Sunday morning, Feb. 24, of this year, starting at about 7:30 o'clock. Vail was away on this occasion also, claiming that he was in Plainfield. Hummell was in charge of the store during his absence, and had gone there, he says, to fix the fires. He claims that the stove upset, and thereby started the blaze. The building was totally destroyed with its contents.

Vail had stocked the store last May. It is stated by the people that he carried a very small and incomplete stock. He carried an insurance of $3,000 on the stock and $3,700 on the building. The companies carrying the policies were the Westchester, of New York; the Standard, of New Jersey, and a Michigan company.

Adjusters of the insurance companies came to West Portal and instead of settling the claims, caused Justice of the Peace George E. Opdyke to serve summonses upon Vail, Hummell and the mysterious Miss Gillen to appear before him at an investigation to be held at the West Portal Hotel on Saturday of last week. The hearing of the case took place then and occupied practically the whole of the day. Prosecutor George Large was there in attendance and was accompanied by constable Elmer E. Hann.

What came out of the hearing before Justice Opdyke seems to have been sufficient to cause the Justice to issue warrants under the belief that the last fire, at least, came as the result o fa conspiracy between three or more persons.

It came out that Vail had, on Feb. 19, last, held a public sale of the old Cornish property, including the store building, the dwelling and 110 acres of mountain land, with timber reserved. The sale was held at the West Portal Hotel in the afternoon and the auctioneer was Henry Stevens, a man of the neighborhood, whom the village people had never known to have cried a sale before.

Just before the hour that the sale began, a strange man and woman got off the cars. It was understood that they were from Plainfield. The woman subsequently gave her name as Miss Ellen Gillen. She said the man with her was Harry King. They attended the sale and the woman bid on the property. Who bid against her is a mystery to West Portal people, but the property was finally struck off to her for $6,050. The terms of the sale were one-sixth down in cash, and the balance on bond and mortgage at six per cent. The deed was transferred to her following the sale. Vail thereby held a heavy mortgage on the property and it is a significant fact in the eye of the people of the village that mortgagee holds possession of insurance policies.

If a conspiracy was entered into, it is the supposition of people there that he became owner of the property in order to avert suspicion from Vail in the matter of securing the insurance money. Miss Gillen stated that following the sale she made arrangements with Vail, the former owner, that he should continue in charge of the store for her until such time as she could assume control. She agreed to pay him $20 a month for his services.

Vail married Miss Amoretta Hall, of this city, daughter of Wallace Hall. She returned to Plainfield with her three children several weeks ago and is living here now. The children are attending the local schools. Vail has two brothers in this city and other relatives.

Mission Band Entertains.

Under the auspices of the Boys' Mission Band, of Trinity Reformed church, a fine entertainment was held in the lecture room of the church, last night. The programme included recitations by Raymond Stevens, and Percy Diehl; piano duet by Harold Storr and Millard McAfee; piano solo by Ernest Stevens; violin solo by Millard McAfee; phonograph selections on the Victor machine by Andrew Jackson. A feature of the evening was a sketch by Edson Woodhull, who appeared as alias "Sammy Snowball," a negro, just arrived from the south.

MEN'S FURNISHINGS FOR EASTER

Assortments larger and prices lower than ever before. We are safe in the assertion that this is the broadest and most liberal showing of new and up-to-date Men's Furnishings this town has ever known.

EASTER NECKWEAR—All the newest shapes and colorings, 25c and 50c.

DRESS SUIT CASES—New Fibre Feather Weight Suit Cases; sizes 14 to 24 inches; leather bound and brass trimmed; prices, $1.75 to $2.75.
A regular $5.00 Leather Suit Case, 24 in. size, for $3.98.
Cowhide Suit Cases, steel frame, brass trimmed, double straps, linen lined; a regular $6.98 case, for $5.00.

NEW SPRING UNDERWEAR—All grades, medium and light weight, from 25c to $1.00.

MADRAS SHIRTS for 50c—An elegant line of new patterns; a good wearing, well made shirt.

EASTER DRESS SHIRTS—"Lion Brand," plaited and plain, in fancy madras stripes, figures, checks and plain colors, with attached and detached cuffs; equal to regular $1.50 shirts, at $1.00.

A GLOVE QUARTETTE.
Meyers, at .....$1.25 and $1.50 a pair
Fownes, at.....$2.00 a pair
Dents, at .....$2.00 a pair
Centemeri, at .....$2.00 a pair

MEN'S FANCY SOCKS—A manufacturer's line of samples; extra good value; 2 pairs for 25c.

MEN'S SUSPENDERS, 25c—Regular 50c grades; an elegant line to select from.

SALE OF MORAVIAN SMYRNA RUGS.
Hand made, reversible, Turkish and Persian designs; moth proof and strictly sanitary.
Size 16x32, for.....29c
Size 22x44, for.....65c
Size 27x54, for.....98c
Size 4-7x6-6, for.....$3.98
Size 9x12, for.....$10.98
Size 3x9, for.....$2.98
Size 3x12, for.....$3.98

SALE OF UNDERMUSLINS.
DRAWERS at 29c—With wide cambric ruffle and two rows of hemstitching and tucks.
DRAWERS at 49c—With wide lace ruffle, 2 rows of hemstitching and cluster of tucks.
GOWNS at 98c—Trimmed with lace and embroidery, round and square shape neck; regular price $1.25 and $1.50.
DRAWERS at 39c—With wide Cambric ruffle, six rows of hemstitching and cluster of tucks.
DRAWERS at 59c—With wide ruffle of lace and embroidering, with cluster of tucks and inserting.

SALE OF TEDDY BEARS.
The Imported Kind.
The regular $1.00 size, for.....79c
The regular $1.50 size, for.....$1.25
The regular $2.50 size, for.....$1.98
The regular $2.98 size, for.....$2.50
The regular $5.00 size, for.....$3.98
The regular $6.98 size, for.....$5.50
Bring the children to see the "Buster Brown" window display.

WHITE GOODS SPECIALS.
Fine Dotted Swisses, imported and domestic, 25c, 35c and 50c a yard.
Fancy Novelty Plaid Swisses, 50c to $1.00 a yard.
Extra Fine Persian Lawns, mercerized, 45 inches wide, 35c to 65c a yard.
Fine India Linons, 15c to 35c a yard.
Lotus Cloth in figures, stripes and plain. Extra fine quality, 28c a yard.
Pure Linen Shirt Waistings, 36 in. wide, 30c, 50c and 55c a yard.
Embroidery Linen for Shirt Waistings, 1¼ yards wide, 65c and 75c a yard.
Extra Heavy Pure Linen Skirtings, 2½ yards wide, at $1.00 a yard.

BASEMENT BARGAINS.
The Waterbury Nickel Alarm Clocks, regular price $1.00; special at....75c each
Felt Covered Sleeve or Shirt Waist Ironing Boards, regular 40c; special.....19c
Jardineres and Stands.....98c which includes a weathered oak stand and fancy jardinere, regular price $1.98.
Plain Pressed Glass Table Tumblers, at 25c a dozen, instead of 39c.
Decorated 10 piece Toilet Sets, regular price $2.00; special at.....$1.69 a set
Decorated Porcelain Cups and Saucers, reg. $1.50 a dozen; special at 59c a set
100 piece Plain Print Dinner Sets, green decorations, at $6.98
100 piece Dinner Sets, Forget-Me-Not decorations, at $9.98

Awnings & Window Shades

Its time now to let us have your order for this kind of work; don't wait till everyone wants their work done. Everything entrusted to us done first-class.

The Woodhull & Martin Store

Homes at Bound Brook

one-half mile east of railroad station, in the beautiful residential section known as New Bound Brook, for

ONE-FIFTH CASH,

balance in monthly installments, amounting to

LITTLE MORE THAN RENT.

Prices $3,350 to $8,000. In another section $2,100 to $2,950. Trolley through property, graded, school, concrete sidewalks, macadamized streets, lights, sewers, water mains, and trees laid out years ago.

MARKETS ARE LOW,

making the cost of living reasonable. The lots are offered very cheap, and the houses sold at practically cost in order to develop our large Real Estate holdings.

Bound Brook is but eleven minutes ride from Plainfield by train and 35 minutes by trolley. Commutation fare to New York 14c per trip.

Plenty of Room for Children to Romp and Play.

The informality and individuality enjoyed in a small town with all the improvements of the city.

HOUSES OPEN FOR INSPECTION SATURDAY AFTERNOONS AND SUNDAYS, or can be seen at any time by calling upon

HUGH C. PIERCE,

AMERICAN ENGINE WORKS, BOUND BROOK, N. J.

J. HIMMELFARB,

311 New St., near Truell Court. Tel 903-J.

Ladies' Tailoring and Dressmaking, Altering, Remodelling a specialty.

At the solicitation of many of my friends and customers, I have opened a ladies' tailoring and dressmaking establishment at the above location and will be pleased to serve all who will favor me with their patronage—guaranteeing satisfaction.

Formerly with The Paris and S. Berkowitz, Plainfield, also several New York establishments.

D. Demolli & Co.,

French Bakers, Caterers and Confectioners.

Wedding parties and receptions.
French Ice Cream and Water Ices.
Telephone Order Delivered Promptly.

331 West Front Street
Tel. 257-J. Plainfield, N. J.

Trinity Commandery, No. 17, K. T., will elect officers Monday night and arrange for the Ascension Day service.

INSURANCE MAN WANTED.

Young man (not over 25) who thoroughly undestands the INSURANCE BUSINESS in a rapidly growing office in Plainfield representing only the best companies. A very attractive proposition will be made to such a one. Address in own handwriting, with references, INSURANCE, CARE OF PRESS. 3 13 4

The annual meeting of the Hope chapel Christian Endeavor Society will be held on Wednesday night, March 27.

FOR HOSIERY
There is only one place to come.
PECK'S
Of course.

EXTRA GOOD AWNINGS
AT LOW PRICES.

In the interests of economy, we are offering Splendid Values in Awnings. It will pay you to place your orders with us early—thus assuring Lower Prices and Prompt Delivery.

NEW SHADES.

Whatever is desirable in Shades, you'll find it here. From the making of the materials to their construction and finish, everything is the best. Let us estimate on your Shades.

SHIRLEY & JOHNSTON,
BABCOCK BUILDING, PLAINFIELD, N. J.

THE
PLAINFIELD SAVINGS BANK
PAYS 3½ PER CENT.
ON DEPOSITS.
INTEREST BEGINNING:
FIRST OF EVERY MONTH.

Spring Opening
Pattern Hats and Millinery Novelties.
Tuesday, Wednesday and Thursday,
MARCH 19, 20, 21.
M. M. GASSNER,
308 WEST FRONT ST. 3 15 6

We will quote daily any listed stock you may be interested in, on request, among our regular quotations which we publish daily.

The average price of railroads stocks is over ten points lower than this time last year, with earnings and dividends much higher.

MILLS BROS. & CO.
Members New York Stock Exchange,
Sterling Building.
W. de LaR. Anderson, Manager.
Direct private wire and ticker.

The First National Bank of Plainfield

Capital and Surplus, $250,000.00.
Deposits, $1,500,000.00.

Officers and Directors:
A. J. Brunson, President.
J. A. Smith, Vice-Prest.
D. M. Runyon, Cashier.
W. R. Codington,
B. Frank Coriell,
J. A. Hubbard,
E. H. Bird,
C. L. French,
P. J. Zeglio.

Accounts of Corporations, Firms and Individuals Solicited.

HOFFMAN'S
Fish and Oyster Market
329 W. Front St.
All kinds of Fresh Fish, Oysters and Clams.
Good goods—Reasonable prices
Tel. No. 968.

Are You Satisfied
With your EYE GLASSES?
If not, why not try
Taylor & Co.,
152 North Ave., next to the station?
They will guarantee to give satisfaction as many can testify. DON'T WAIT—GO NOW. Everything to gain—nothing to lose. Prices moderate.

When Your Teeth need attention consult
Dr. D. G. Atwood,
308 W. Front St.
Tel. 448-R.

Millinery Opening.
Week beginning
MONDAY, MARCH 18.
Miss Clara Louise Boone, Marion Willette Thompson, room 212, Babcock Building. 16 2

Randolph's "Cold and Grippe" Tablets

It's very easy to catch cold this changeable weather, and many are suffering with coughs, colds or grippe. Our Cold and Grippe Tablets are the best safeguard against pneumonia. They speedily cure Coughs, Colds and Grippe.

25c a box.

L. W. RANDOLPH
The City Pharmacy
142 WEST FRONT ST.

Monday Afternoon Club.

Lecture by

Dr. Charles A. Eastman on

"The Real Indian."

MONDAY, MARCH 18,
3.30 p. m.

CASINO. 25c admission

CARD OF THANKS.

The undersigned desire to express their heartfelt thanks to the friends who so kindly volunteered their services and words of sympathy during the illness and death of our mother.

MRS. WM. WILLIS,
MR. GEO. T. CARROLL.

$75 Fine Upright Pianos. $95

Weber, Chickering, Kroeger and other pianos at a great saving. Two pianos for the price of one where rents, agent's commissions and other expenses run high. Bargains, guaranteed. Terms to suit. Open evenings. Hadley's, 315 West Front St.

A. M. RUNYON & SON, UNDERTAKERS.
402 Park Avenue. Telephone No. 40.
Office open day and night.
Office of Hillside Cemetery.
New York Office—50 Great Jones Street.
Tel. call, 3345-Spring.
New York Embalmers License—1220.
New York Registered Licensed Undertaker No. 315.

T. A. MOORE.
UNDERTAKER AND EMBALMER.
Office—508 Watchung Ave. 'Phone 790
Residence—614 East 6th St. " 741-R
New York Office, 27 Great Jones St.
Telephone Call, 3249-Spring.
OFFICE OPEN DAY AND NIGHT.

Established 1872.
P. CASEY & SON.
UNDERTAKERS AND EMBALMERS.
Office, 116 Park Ave. Res., 417 W. Third St.
Office Open Day and Night. Tel. 264-R.

GEO. W. COLE.
UNDERTAKER & EMBALMER.
200 West Second St. Telephone 153.
OFFICE OPEN DAY AND NIGHT.

NEWS IN THE SUBURBS

SOUTH PLAINFIELD.

The regular services will be held at the Baptist church tomorrow. In the morning the topic will be "God Our Dwelling Place," and in the evening the pastor will preach on "An Old Gospel." The Christian Endeavor Society will meet at 7 o'clock in the evening and the topic will be "What is Success?" Miss Nevius will lead.

John Lindaberry shot a mink a few days ago near this place. These animals are rare and the one shot by Mr. Lindaberry is a fine specimen.

The Christian Endeavor Society, of the Baptist church, is planning for a social to be given at the church before Easter.

Mr. and Mrs. Charles Smith, of Easton, Pa., will spend Sunday with Mr. and Mrs. Thomas Lindaberry.

Herbert Heinbeck is spending a few days with his parents at Fullerton, Pa.

Miss Caroline C. Egel, of Somerset street, a trained nurse, is quite ill at her home, and will be unable to resume her profession for the next two months.

You can make better food with

Royal Baking Powder

ABSOLUTELY PURE.

Lighter, sweeter, more palatable wholesome

and free from alum and phosphatic acid

L. L. MANNING & SON, STEAM GRANITE WORKS.
Corner Central Avenue and West Front Street. Opposite First Baptist Church.

Townsend's Granite Works,
Fourth and Richmond Streets.
Tel. 2214. Westfield trolley passes my office

DIED.

KELLOGG—On Monday, March 11, 1907, Maria, widow of Captain John Kellogg, aged 89 years.

Funeral services at 402 Park avenue, on Saturday, March 16, at 2 p. m.

STANBERY—At Scotch Plains, March 14, 1907, William C. Stanbery, in his 85th year.

Funeral at his late residence Sunday afternoon, March 17, at 2:15. Please omit flowers. 3 15 2

Classified Advertisements

Rates for advertisements under this heading one cent a word for first insertion, one half a cent a word for consecutive insertions of the same advertisement running for less than one month; one month, fifty cents a line (6 words to a line), double rate for advertisement set in capitals.

No advertisements received for less than ten cents.

Copy for deaths and marriage notices and classified advertising accepted up to 2:30 p. m.

THE DAILY PRESS is not at liberty to give any information regarding advertisements that require an address in care of this office. Persons answering these ads. should mail or leave answers as stated in advertisements.

Lost and Found.

LOST—On Washington avenue, between Myrtle and Rockview avenues, gold thimble. Reward if returned to this office.

LOST—A small dog with long white hair and black ears, a black spot on right side; answers to the name Spot. Finder return to 145 North Ave.; reward.

LOST—On streets of Plainfield or in one of stores, lady's open-face gold watch, initials J. G. S. Reward if returned to 808 Third place, Plainfield. 3 16 2

POOR girl will be grateful if the finder of her souvenir pocketbook will leave it at Daily Press office. It was lost yesterday noon while she walked from Fourth street and Park avenue to East bound railroad station and thence through tunnel to North avenue. It contained a sum of money and was given her by a dear relative now dead. 2 16 tf

Wanted—Miscellaneous.

BARN wanted; central location. Address Barn, care Daily Press. 16 3

WANTED—Lot in vicinity of St. Mary's church or lot and house with improvements; state location and price. Address House and Lot, care Press. 3 15 3

WANTED—2 or 3 unfurnished rooms, vicinity of Park avenue and Second street. Address Unfurnished, care Press. 3 15 6

WANTED—A combination pool table, standard size; give full particulars and lowest cash price. Address Combination, care Press. 3 11 6

WANTED—Small safe; cheap. Bradley, 115 Watchung Ave. 3 11 6

WANTED—Place with several acres of ground, convenient to Plainfield. Address G. E. M., care Daily Press. 3 7 tf

WILL care for good horse for the winter for use of same. Address Good Care, care Press. 10 6 tf

Help Wanted.

TWO laboring men and one first class carpenter wanted; steady work; good wages to competent men. Charles H. Hand.

WANTED—A capable cook and laundress; also a chambermaid and waitress; references. Apply evenings, at 908 Watchung Ave. 3 16 tf

WANTED—Useful man, understanding care of horse and cow. Apply 1106 Park Ave. 3 16 2

GIRL wanted for general housework. 28 Craig place. 3 16 3

Canned Goods

"White Label" kind.

ASPARAGUS, SMALL STRINGLESS BEANS, EXTRA SMALL LIMA BEANS.

NEUMAN BROS.
WATCHUNG AVE. and FIFTH ST.

NEW YORK HAIRDRESSING PARLOR
131 West Second St., opp. Plainfield Theatre. 'Phone 906-R.
Marcel Waving. Facial Massage. Manicuring. Shampooing.
DR. S. W. REIS,
SURGEON CHIROPODIST.
$5.00 for 3 month's treatment; 25c a corn. 25c extra charge for treatment at residence.
SCALP SPECIALIST.

Help Wanted.

BOY WANTED—Office work; salary $30 per month. Apply Ransome Concrete Machinery Co., Dunellen, N. J. 3 16 2

WANTED—Five boys to learn plumbing and steam-fitting. Apply No. 187 North Ave. 3 16 tf

GARDENER wanted for vegetables and flowers. Apply evenings, after 7 o'clock, 76 Rockview Ave. 3 16 3

MASON wanted; non-union man. Apply 518 East Second St.

MAN wanted to work farm on shares; plenty of compost. Address Farmer, care Daily Press. 3 16 3

WANTED—A good lady with good address to attend to calls and verifying for tea and coffee company; salary attached. Call between 9 and 12 a. m., to E. B., 1058 Arlington avenue. 3 16 3

SALESMAN to sell lubricating oils and greases on salary or commission; excellent side line. Champion Refining Co., Cleveland, O. 3 2 5 s

EXPERIENCED finishers and sewers wanted. 40 Craig place. 3 15 3

WANTED—White girl for upstairs work and help with children. 28 Myrtle avenue. 3 15 3

WANTED — General housework girl; white. 28 Myrtle Ave. 3 15 3

WANTED—At once, good girl for general housework. Apply 34 Washington avenue. 3 14 3

COOKS, waitresses and general houseworkers wanted at once at Mrs. Day's Intelligence Office, South Plainfield, N. J. 2 9 tf

WANTED—Man to clean castings, one who understands handling rumblers preferred. Aluminum Press Co. 3 13 tf

MACHINISTS—First class lathe and monitor hands, also a horizontal boring mill hand wanted at the Watson Stillman Co., Aldene, N. J. 3 7 9

WANTED—Cook (white); also chambermaid and waitress, with references. Apply 1406 Watchung avenue. 3 7 tf

WANTED—White girl for general housework in family of three; no washing. 329 Franklin place. 3 6 tf

WANTED — Foundry apprentice; also helpers. Aluminum Press Co 3 13 tf

WANTED—Stock clerk; must have good reference. Address Stock Clerk, care Press. 3 13 tf

OBITUARY.

Mrs. Nicholas Gates.

Following a brief illness, Mrs. Nicholas Gates died at her home on Richmond street early this morning. She leaves two children and also a brother and two sisters in Orange, where the family formerly resided. The funeral arrangemtns have not been made.

Mrs. Ann Malloy.

Mrs. Ann Malloy, who formerly resided with Mr. and Mrs. H. C. Bye, of West End avenue, died yesterday in St. Rose's Home, Cherry street, New York. She had been ill a long time. The body was brought to this city and mass was said in St. Mary's church this morning by Rev. Father Bogan. Interment was in St. Mary's cemetery.

William Friday.

William M. Friday, the son of Mr. and Mrs. Peter Friday, died at his parents' home in Coontown, yesterday. He was twenty-one years old and had been ill a long time from a complication of troubles. Previous to the time that he was incapacitated he was employed as a clerk by Neuman Brothers. The funeral will be held at the Coontown church, Monday afternoon at 1:30.

Help Wanted.

WANTED—Competent girl for general housework. Enquire 212 East Front street. 3 16 tf

WANTED—At once, colored girl for general housework; no washing. 520 Stelle Ave. 3 16 3

WANTED—Lathe, planer, vice and floor hands. Aluminum Press Co., Dunellen, N. J. 2 27 tf

COOKS, waitresses and general houseworkers wanted at once at Mrs. Keller's Intelligence Office, 22 Somerset place. 12 29 tf

Situations Wanted.

WANTED—Positions by man and wife; man as coachman and woman as cook; good references. Address H., care Press. 3 15 3

SHIPPING or stock clerk; young man, married, desires steady position; experienced in hardware, mill and plumbers' supplies; state wages given. Address Honest, care Daily Press. 3 11 6

EXPERIENCED shipping clerk, seven years' experience, wants situation; best of references. Address Box 133, South Bound Brook, N. J. 3 12 6

Rooms and Board.

BOARDING—Mrs. Wagstaff, now at 138 Crescent avenue, will remove about April 1 to the large and more commodious house, 724 Watchung avenue, near Seventh street; engagements can now be made for a few desirable rooms by calling at 138 Crescent Ave. 3 16 tf

FURNISHED rooms for light housekeeping. 445 Orchard place. 3 16 tf

WANTED—Three boarders, occupy two connecting rooms. Jefferson avenue and Front street; one block from trolley. 3 15 2

FIRST-CLASS board and table board. 308 East Third St. 3 15 6

1121 PUTNAM avenue, table guests accommodated. 3 6 1m

NICELY furnished rooms to let with heat and bath; breakfast if preferred; two first-class boarding houses nearby. 122 East Fifth St. 3 5 1m

TWO large rooms to rent, with board. 110 East Fifth street, near Park avenue. 2 15 tf

GOOD accommodations; low rates. Boyce's Hotel, 97 Somerset St. tf

COMFORTABLE, well heated rooms, with excellent board; also table board; evening dinners a specialty. For terms call or address Mrs. A. La Waldorf, 132 and 134 Crescent Ave. 2 8 tf

Real Estate Agents.

HOMES FOR SALE—New 10-room house at Netherwood, hardwood floors and trim, 2 baths; high terraced lot, 100x250; plenty of shade; new house on Madison avenue, below Ninth street, 11 rooms, 2 baths; hardwood floors and trim: large lot; new house on Hillside avenue, between Putnam and Watchung avenues, 9 rooms, hall room and bath; hardwood trim and floors; lot 60 feet front; I have several lots in other locations and will build you a home to suit your ideas; I also have three new houses for sale at Westfield, which are rented and will net the investor 12 per cent. on his money. For plans and particulars write William H. Abbott, 163 North avenue, telephone 462-J. 3 2 1m

FOR quick sales and rentals list your property with Bolton, No. 5 Babcock building. 3 7 21

FARMS of every description for sale. Lemuel A. Tunison, real estate agent, Martinsville, N. J., office Mt. Horeb. 3 2 1m

THOSE desiring to own a farm should consult one who has been selling farms for years, and he is yours truly, William Henry Rogers, 136 Park avenue, Plainfield; telephone 46. tf

For Rent.

TO LET—To small select family, part double house, 6 rooms and bath; all improvements; 5 minutes' walk from station; fine location; possession immediately. Address W. W., care Press. 3 16 2

TO LET—Excellent farm house and barn at Graceland; $16; land at $1 per acre. W. G. Peckham, Westfield.

HOUSE for rent; $30 per month. G. W. V. Moy, 105 East Front St.

TO LET—House 10 rooms, all improvements, Grove street. Inquire 198 Watchung avenue, North Plainfield. 3 16 6

TO LET—Ten-room house; all improvements. Call 52 Grandview Ave. 3 16 3

FOR RENT—Corner apartments; all improvements; over Nagle's drug store, Front and Grove Sts. 16 4 eod

207 Watchung Ave. 8 Rms. All Imp. Hot Water Heat. $35.
404 New St. 6 Rms. Imp. $28.
406 New St. 6 Rms. Imp. $25.
74 Randolph Rd. 7 Rms. Imp. $22.
New Hse. West End. 6 Rms. $17.
Others $30-$35-$40 and up.
THAD DOANE, JR.,
216 Park Ave. Op. North Ave. Tel. 79.
3 13 2 w s

FOR RENT—Apartment, 4 rooms and bath room; steam-heated; location corner Watchung avenue and Fifth street. Apply to A. M. Lederer, 602 Central avenue. 3 15 4

FOR RENT—Near City Park, very desirable modern 8-room house, every improvement, hardwood floors, family of adults preferred. George F. Brown, 94 Somerset St. 3 15 6

LESS rent by our new plan. Your rent for a nice six-room house, near trolley, starting at $16.50, soon drops to $5 per month and never can be anymore. U. B. Crane. 2 21 3 2 3 s

FOR RENT—From April 1, house of nine rooms; all improvements. Inquire 68 Jackson Ave. 3 15 6

EIGHT-ROOM house to let from May 1. 110 Summit Ave. 3 12 6

APARTMENT to let; 110 West Fourth street; first class; all improvements. 3 12 5

TO RENT—Residence, 346 Franklin place, corner Putnam avenue, Plainfield, N. J. For particulars, address, E. Rowley, 1367 Putnam avenue, Brooklyn, N. Y. 3 16 7

TO LET—Seven-room house; all improvements; centrally located. Apply 323 East Seventh St. 3 12 tf

FOR RENT—In fine neighborhood, a first class apartment, containing 8 large, light rooms and bath room; private entrance; steam-heated and all improvements; in perfect condition; a cheerful home; will bear inspection; 3 minutes' walk to North Avenue R. R. station and 5 minutes' walk to Front street, the shopping district of Plainfield; now ready for occupancy; rent $40 per month; references required. For further particulars, address, A. M. Lederer, 602 Central avenue, Plainfield. 3 11 6

TO LET—Choice apartment, five rooms and bath, first floor, two-family house; Fifth street, near Park avenue; rental $25; adults preferred. Apply Bolton's real estate office, No. 5 Babcock building. 3 5 tf

TO LET—Large, new store, No. 407 Watchung avenue. Charles L. Moffett, attorney, Woodhull & Martin building. 9 24 tf

DENTIST office, heat, telephone, light, water, door attendance. 178 East Front street. 1 11 tf

Chickens and Eggs.

EGGS FOR HATCHING—From choice matings of Black, Buff and White Orpingtons and White Wyandottes; also a few Black Cockerels for sale; write for prices; inspection invited. Oak Tree Poultry and Game Farm, Park avenue, Plainfield, N. J. 1 21 tf

EGGS FOR SETTING—From one pen each of Buff, Black and White Orpingtons, related to our winners at $5 per dozen; also from White and Buff Leghorns, Barred Rocks and Rhode Island Reds at $2 per dozen; inspection invited. Sunswick Poultry Farm, South Plainfield, N. J., George J. May, manager. 2 18 1m

HOLD on now! Old man Ludgate has unbuttoned into the hen business; eggs for sale. Evona Ave. 15 3

FOR SALE—A few black Orpingtons for sale at a reasonable price; one Cyphers Incubator, 50 egg capacity, in perfect condition. 669 West Seventh St. 3 15 6

SETTINGS. SELECTED STOCK.
Buff and Black Orpingtons, $1 and $3
Black Minorca, $1.50
Buff Plymouth Rocks, $1.00
Stock for sale.
Plainfield Poultry Pens,
622 East Seventh St. 3 1 tf

FOR SALE—Thoroughbred S. C. white leghorn, 1 year old hens, $1 each. Jensen, Watchung, near Pedeflous' Hotel. 3 14 3

EGGS from ribbon winners at Paterson, Trenton and Madison Square; White Wyandottes, $2.50 per setting; Golden Wyandottes, $3 per setting. F. M. Smalley, East Front St. 3 7 1m

BARRED Plymouth Rock, Rhode Island Red and White Leghorn eggs from the best strains in the country; $1 per setting; $5 per hundred. George Howard, Jr., South Bound Brook, N. J. 3 5 3m

Miscellaneous.

GOOD six per cent. investment for $600 on real estate contract; owner holds title until contract is fulfilled. For further particulars, apply to McNabb, lawyer, 209 North Ave. 3 16 3

PRIVATE sale of household furniture, until March 23, at John Tiger's, 68 Norwood Ave. 3 16 3

FOR trimming or grape vines, pruning of trees and shrubs call, address or telephone Olsen, 217 Watchung avenue, telephone No. 389-L. 3 16 3

PLAINFIELD BIRD STORE—Fine singing canaries, pet animals, fancy chickens, goldfish. 204 Watchung avenue. 3 8 1m

THINKING OF MOVING? See Smith, the expressman, 409 East Second street. 'Phone 750. 3 2 tf

PAINTER, decorator, paperhanger, prepared to meet all requirements, real estate, landlords or private; reliable, responsible; get my estimate. Louis Siercke, Plainfield P. O. Box 561. 2 28 1m

MRS. BONY — High-class dressmaking; French models; fine work remodeling; moderate prices. 12 Stone St., North Plainfield. 2 25 1m

REMOVAL NOTICE—New York dental parlors removed to Woodhull & Martin building. 2 18 1m

DOGS and all kinds of pets boarded. 36 Raymond Ave. 2 21 1m

DEAD animals removed. Ruckman Brothers, 204 Plainfield avenue, 'phone 415-L. 8 28 6m

P. F. LATOURETTE, auctioneer; sales promptly attended to; satisfaction guaranteed. 326 West Front St. 2 10 tf

BEFORE selling your furniture see Latourette, 326 West Front St. tf

BABIES crochet sacques for sale; all prices; also ladies' knitted sweaters made to order. Mrs. Mayer, 54 Pearl street, North Plainfield. tf

THE highest cash price paid for household goods, furniture, etc. Fred W. Hand, Auctioneer, 136 East Second street. 'Phone 1722. tf

Money to Loan.

TO LOAN on bond and mortgage, $3,000, also $3,500, on satisfactory risks. J. F. MacDonald, 149 North avenue. 1 31 tf

MONEY to loan, five per cent. gilt edge real estate. J. T. Vail. 1 14 tf

MONEY to loan at 5 per cent. on first mortgage. Mulford, opposite depot. tf

TO LOAN—Money on first mortgages at 5 per cent. V. W. Nash, Jr., 221 Park avenue. 6 22 tf

$4,000.00 TO LOAN on first bond and mortgage, on Plainfield property at five per cent Charles L. Moffett, attorney, Woodhull & Martin Building, East Front street. tf

TO LOAN—Money on good mortgages. George F. Brown, 94 Somerset street tf

For Sale.

FOR SALE—Gentleman's driving mare; price $300; also fine cow, coming in, good for 30 quarts milk a day; price $100. D. Kersting, Somerville, N. J. 3 16 6

FOR SALE—Large gas range in perfect condition; used only two months. Can be seen at 1111 Putnam avenue. 3 16 2

FOR SALE—Small farm near Plainfield. Address N. N., care Press. 3 15 6

GOOD BARGAINS.

House and large lot on West Seventh street, near Grant avenue, in Plainfield's best residential locality; house cost more than price asked for entire property.

House and lot on Franklin place, hardwood floors; in excellent condition; property cost owner $10,500; will sell for $8,000.

Single and two-family houses for sale at Highland Park, on very easy terms; small payment down and balance in monthly instalments, or as desired.

For particulars relative to above bargains, apply to Elston M. French, 171 North Ave. 3 15 tf

SPECIAL ANNOUNCEMENT.

The Somerset Sales Stables offers an extra fine pair of mules for sale, at a low price; go and look at them; they also have just taken in four or five road horses, and delivery horses. Tel. 395-J, Plainfield. 3 15 2

PRIVATE sale household furniture, corner Clinton avenue and West Eighth street. 3 14 3

FURNITURE and carpets at private sale for one week. 321 East Fifth St. 3 15 3

DESK for sale; flat top; good condition. 209 North Ave. 3 15 tf

FOR SALE—1906 Reo runabout, with rear seat; an exceptional fast and reliable car; gas lights, generator, weed chains, extra chains, inner tubes, outside casing, spark plugs, tools, etc.; reason for selling, have purchased larger car of same make; price $450. William A. Norman, South Plainfield, N. J. 3 15 6

MILK route for sale; 100 quarts a day. Address Milk Route, care Press. 3 14 3

RYE straw 60 cents a hundred; in small quantities. Charles Wuelfing, Bound Brook, N. J. 3 13 1m

FOR SALE—Two houses, front and rear. Apply 343 Cottage place. 2 28 1m

For Sale.

FOR SALE—Houses and lots in all parts of the city; some small houses; small cash payments. Isaac Vail, 105 East Front St. 3 16 7

FOR SALE—3 bedroom suits, almost new; carpets and parlor furniture; will be sold reasonable on account of moving. 110 Summit Ave. 3 14 3

Fine Railroad Siding in Heart of Town. CHEAP.
Near town, 7 Rms., bath, large lot and stable. $3,000.
West End. 6 Rms. All imp. $2,600, another $2,550.
West End. New Hse. 6 Rms. City Water. $1,900. Only $200 cash needed.
Have a number of investment properties showing 10 per cent. net.
THAD DOANE, JR.,
216 Park Ave. Op. North Ave. Tel. 79.
3 13 2 w s

FOR SALE—A nine-room house on Park avenue, built by owner for home; sold cheap within the next two months. Telephone 835-J. 13 6

FOR SALE—A fine lot of chicken manure; cheap. Address E. H., No. 30, Postoffice. 3 15 3

FOR SALE—7-room house; all improvements; a bargain. Isaac Vail, 105 East Front St. 3 15 3

FOR SALE—Automobile; very desirable, slightly used, high grade Columbia light touring car; roomy, comfortable side entrance tonneau; double opposed 20 H. P. engine in front; shaft drive (chainless), selective type transmission, three speeds forward and reverse; strictly up-to-date; like new, fully equipped; $850 to quick buyer; guaranteed perfect. Thompson, 315 West Front. 3 12 5

FOR SALE—New 7-room house; finished by May 1; all improvements; situated on Norwood avenue; lot 40 by 179. Apply owner, 356 East Second street. 3 11 tf

FOR SALE—Residence, 346 Franklin place, corner Putnam avenue, Plainfield, N. J. For particulars, address, E. Rowley, 1367 Putnam avenue, Brooklyn, N. Y. 3 16 7

TO LET OR FOR SALE—320 Somerset street, Plainfield, 12 rooms and bath; lot 80 ft. front; 420 ft. deep. Inquire Leon Lauterstein, 60 Wall St., New York. 3 9-13-16

SODA fountains, many styles, new and second hand; bargain prices and easy terms; also wire furniture. Haussling Apparatus Co., 24 Arlington street, Newark, N. J. 2 12 2 m eod

FOR SALE—Properties for cash or monthly payments; cheaper than renting. LaRue, next to station and next to bargain. 3 6 tf

FOR SALE—The property No. 1235 Watchung avenue; ten rooms; two baths; lot 67x160 ft.; possession April first. D. C. Ivins, 937 Hillside. 3 4 tf

FOR SALE—Very desirable eight-room house; all improvements, gas and electric light; lot 40x170; possession May 1; a good bargain. J. T. Vail. 2 16 tf

REAL ESTATE for sale, rent and exchange at bargain figures; insurance in strong companies at lowest rates; money to loan at five per cent. Thickstun & Emmons, 197 North avenue. 9 28 tf

FOR SALE—House and lot on Webster place, near Watchung avenue; fine location; 8 rooms; all improvements. J. V. E. Vanderhoef, 39 Prospect place, North Plainfield. 11 20 tf

LOT FOR SALE on John street, near West Seventh, 50x150; fine location; will sell very reasonable. J. V. E. Vanderhoef, 39 Prospect place, North Plainfield. 11 20 tf

REAL ESTATE FOR SALE—Houses and lots in all parts of the city; properties that I have picked up in trade that I can sell you for less than market prices; if you want to buy or have anything to sell come and see me. J. V. E. Vanderhoef, 39 Prospect place, North Plainfield. 11 20 tf

FOR SALE—Coal and lumber business, grocery, butcher, livery, trucking, automobile garage; all kinds of business bargains. Ira L. LaRue, next to station, next to bargain. 31 tf

A CHANCE for a working man to buy a home on West Second street; very little cash required. J. V. E. Vanderhoef, 39 Prospect place, North Plainfield. 11 20 tf

FOR SALE—Seasoned cord wood; cut in lengths to suit purchaser; also mill slabing at $6 per cord; orders will be given prompt attention. John V. TenEyck & Son, P. O. Box 57, Metuchen, N. J. 1 8 3m

FOR SALE—Four lots on Westervelt avenue, near Front street; terms to suit. Apply 103 East Fourth St., near Park Ave., Bacon. 6 11 tf

FOR SALE OR FOR RENT—Several houses, stores and offices. J. P. W. Taylor, 102 North Ave. 12 20 tf

FOR SALE—An elegant lot on East Second street, size 50x200 feet; close to town; just the spot for a good double house. J. V. E. Vanderhoef, 39 Prospect place, North Plainfield. 11 20 tf

FOR SALE—House and lot, on West Fourth street, near Grant avenue; 10 rooms, city water and toilet; rents for two families; a bargain for some one. J. V. E. Vanderhoef, 39 Prospect place, North Plainfield. 11 20 tf

SCIENCE JOTTINGS.

The direct light of the sun is calculated to be equal to 5563 candles placed at a point one foot from the observer.

If the wealth of Great Britain were equally distributed among the inhabitants of the country, each man, woman and child would have $1,035.

The first typewriter patent was taken out in England in 1714.

The world uses at least 170 thousand millions matches yearly.

The British Island still uses snuff to the extent of one million pounds per year.

A watch made for Emperor Charles V in 1530 was recently examined in England and found to weigh 27 pounds.

The first artificial teeth were made of hippopotamus ivory.

Texas leads the States in point of railroad trackage with 12,000 miles. Illinois comes second and Pennsylvania third.

At the end of the year 1905 the Western Union Telegraph Company operated 200,224 miles of line and 1,184,557 miles of wire. It then maintained 23,814 offices and handled 67,447,320 messages in the year.

The finest opal known is among the crown jewels of Austria. It is 5 inches long 2½ wide and weighs 17 ounces.

Three thousand islands dot the surface of Lake Huron.

Under ordinary circumstances the carrier pigeon will fly 1200 yards per minute.

The d ome of the observatory of Greenwich is made of papier mache.

Nickel and bismuth have the peculiar properties of expanding as they cool.

Cannon were once made of leather. Such weapons were used in the battle of Leipsic in 1631.

The average number of strikes in Germany for the years 1899 to 1902, inclusive, was 1242; in 1904 it rose to 1870, and in 1905 to 2057.

New York city consumes 30,000 bushels of potatoes daily.

London's first charter, granted by William I, is still preserved in the city archives.

In spite of many legends to the contrary, there is no scientific record of the g rowth of hair after death.

New York is rapidly overtaking London in point of population.

The figures show that the Germans eat more bread than any other nation of Europe.

Shoes have been made rights and lefts for about 2000 years.

Austria-Hungary has no less than 15 distinct races within her borders.

The English Government profits about $116,000 per year by the duty on playing cards.

Eleven per cent, of the population of the United States is foreign-born.

The proportion of Europeans capable of bearing arms is about 24 per cent.

The new Calofirnia is said to have originated from the Spanish words calicute fernalla, meaning a hot furnace.

The largest known moth is the giant atlas of China, which sometimes measures 11 inches across the wings.

The rainfall of London amounts to 40 ton per year per inhabitant.

The State pawnbroking establishment of France receives 1,000,0000 pledges in the course of the year and only 6 per cent. of these are redeemed.

England makes 55,000,000 pins per day; most of them are made at Birmingham.

The beer c onsumption of England is decreasing. It is three gallons per head less than it was 10 years ago.

Cabbage is 91 per cent. water.

THE WIFE'S ALLOWANCE.

Should the married woman have an allowance?

Well, rather.

The husband who will make his wife run to him before he will give her $5 ought to be sent to the rock pile.

Said one man:

"When my wife wants her pet terrier to bark she gives him candy. I train her the same way."

It is the old harem idea brought down to date.

Many a man will write out checks to pay a $100 bill and not give the matter a thought, but watch him grunt when his wife asks him for a little $5 piece.

The really independent woman nowadays is not the wife of the prosperous merchant nor the petted daughter of the real estate man—no, indeed. The woman who can afford to buy two—two—well—er—lemonades and not have to give an account for the item is the woman who is out in the world earning her own living. Then men growl because the girls nowadays want to get away from home to earn a living.

And every once in awhile some fellow rises up before the world to have his say about woman's litle evasive ways. Who teaches her to do this if not the man who trains her to go on her pretty knees every time she wants to have two bits of her own?

"What do you want m oney for? Isn't my credit good?" asks her lord and master pompously.

How would he like to be compelled to charge every ten cent cigar and the drinks for himself and the other fellow?

On allowance? Well—just ask any married woman.

No man who has the least respect for himself or his wife will force her to beg for money or even humiliate her by compelling her to ask for it.

Pony up, Mr. Husband. Treat her as you would like to be treated.

DRUGGISTS.

WEEKS' Break Up a Cold TABLETS
25C PER BOX.
Guaranice No Cure No Pay.
POWERS' Pharmacy Co.

B-WISE
and get a bottle of Nagle's Laxative White Pine Balsam, an excellent specific for coughs and colds. 25c per bot.
"Prescriptions our specialty."
C. M. NAGLE'S PHARMACY,
Tel. 211-L. Front and Grove Sts.

COUGH WAFERS.
A Cough Syrup without water. A common sense, antiseptic, anodyne expectorant for cough and sore throat. For the relief of bronchial, pulmonary, spasmodic, asthmatic coughs, bronchitis, hoarseness, loss of voice and all irritations of the throat and lungs.
DUDLEY S. MILLER
Prescription Druggist.
Park Ave. and 4th St. Plainfield, N. J.

Hodge's Pharmacy.
Reliable goods in all Departments.
Agency for Belle Mead Sweets.
Tel. 210-j. Y. M. C. A. Building.

HOTELS.

HOTEL WALDORF
EAST FRONT STREET.
HENRY WINDHAM, Prop.
Gottfried Kruger's Extra Beer on draught. Imported Wines, Liquors and Cigars. Hotel accommodations and private Dining-Room.

HOTEL KENSINGTON
(Licensed.)
J. H. STAATS, Prop.
107-109-111 North Avenue.
Everything New and Up-to-date.
An inspection solicited.

HOTEL IROQUOIS
Commercial Headquarters. J. W. LEARY, Proprietor. Plainfield, N. J.
Pabst Milwaukee Beer on draft.
SUNDAY DINNERS
SPECIAL FEATURE

REAL ESTATE.

RENTALS — REAL ESTATE.
GEO. F. BROWN,
Insurance and Real Estate
Commissioner of Deeds—Rents.
94 Somerset St. 'Phone 160.

EDUCATIONAL.

PLAINFIELD BUSINESS COLLEGE.
Cor. Park Ave. and E. Front St.
Tel 471-W
Day and Evening Sessions.
Superior ENGLISH TRAINING.
Fine opportunities for young men.

All the latest **Popular Sheet Music**
Vocal and Instrumental at 19c a copy.
CHAS. M. SUHR, 144 E. 4th St

Getting Good Meat
is difficult unless you favor us with the order. We do not say it is impossible to obtain good meats elsewhere, but we have a monopoly on all raised on a farm which is celebrated for the quality of its stock, and you will find the
Beef, Veal and Lamb
we offer, young, plump and tender. Orders for large or small quantities promptly filled and delivered.

Fred. Endress,
131-135 WEST FRONT ST.
'PHONE 155.

STATIONERY AND TOYS.
HARPER,
411 PARK AVENUE.

Try a box of
DOBBINS' CIGARS.
Clear Havana Nickle Yara or any kind that you desire. Manufactured at 120 North avenue, opposite Kensington Hotel, Plainfield, N. J.

REMOVAL NOTICE.
STANLEY, Florist
is now located at
159 EAST FRONT STREET.
Woodhull & Martin Building.
TELEPHONE 928

(3) THE PORTLAND RANGE LEADS ALL OTHERS.

Amos H. Van Horn, Ltd.

We know it's early--but you'll find many of the
SPRING LINES HERE!

We're not only leaders in all that's new and attractive, but always way down in price-marks! So if you're planning ahead for your spring furnishing, you can't do better than let us help you!

At any rate call and see us, whether you're actually ready to buy or not.

12.00
Velour Couch, deep tufted, best steel springs, oak frame—regular price 16.00.

17.98
Reception Suit, Cherry frame, tapestry covering. Regular price 22.00.

4.98
Enameled Bed, continuous posts, regular price 7.00.

The Portland Range
Over 17,000 in Use.
"The Range" for comfort and long wear—does best work, eats less fuel, guaranteed from A to Z to be "best" or your money back! Over 50 other makes ranges here—also Parlor, Cylinder, Oak, Pot and Laundry Stoves. Repairs, too.

AMOS H. VAN HORN, Ltd.
Be sure you see "No. 73" and first name "AMOS" before entering our store.
ACCOUNTS OPENED—EASY PAYMENTS
73 MARKET ST., NEWARK, N. J.
Near Plane St., West of Broad St.
All trolleys transfer to our door.
Telephone, 580

Wm. Hand & Sons,
Moving Vans and Storage Warehouse for Furniture, Pianos, etc.
Truckmen and Riggers.
136 E. Second St., Plainfield.
Telephone 1722.
All work will receive prompt attention.

William H. Kirch
CARPENTER AND BUILDER
66 DUER STREET, N. PLAINFIELD
Estimates cheerfully given.
Jobbing promptly attended to. Tel. 462-J.

BUTCHER
Grandview Meat Market,
GEO. EGEL, Prop.
198 Somerset St. Tel. 821-J.
Choice Meats, Poultry, Game and Provisions.
Orders called for and delivered.

ALEX. LUSARDI,
Foreign and Domestic Fruits, Choice Confectionery, Nuts, Cigars, etc.
211 W. Front St. Tel. 507-W.

FINE CABINET and other **PHOTOS** at **LOWEST PRICES**
THE MATZEN STUDIO
131 East Front Street.

E. B. MAYNARD.
New Shop, New Furniture, Best Service.
TONSORIAL ARTIST.
Also Choice Cigars.
141 North Ave., Plainfield N. J.

JOHN WIRTH
(Successor to Henry Liefke.)
Bakery and Confectionery.
201-203 West Front St. Tel. No. 723.
All orders delivered at short notice.

WM. H. BROKAW,
Carpenter and Builder.
Estimate on [illegible] as well as large contracts. Will call and submit figures.
367 West Front St. Tel. 301-L

Hoagland's CITY EXPRESS
Furniture Moving, Baggage, Freight, Piano.
OFFICE 205 Park Avenue. Telephone 833-W
Residence Tel. 946-L

Smalley Bros.,
147 North Avenue.
BUTCHERS.
Everything usually found in a first-class market.
Roasting and Broiling Chickens a Specialty. "Berkshire" Sausage.
Orders called for and delivered.
Telephone 83-A.

J. C. POPE & CO.,
INSURANCE AGENTS,
110 E. Front St., Plainfield, N. J.

A. H. ENANDER,
Sanitary Plumbing, Gas Fitting, Steam and Hot Water Heating.
Contractor for Sewer Connections.
125 Watchung Av. Rear.

L. Moraller & Son,
Watchmakers and Jewelers.
Watches, Clocks and Jewelry. Fine Watch and Clock Repairing a Specialty.
219 Park Ave. Plainfield, N. J

JOHN WINZENREID,
Furniture and Freight Express.
Moving Vans and Storage.
819 Lee Place. 'Phone 640-R.

PLAINFIELD WINDOW CLEANING CO.
Renovating—Offices, stores and private residences. Service day or night. Furniture, china and glassware packed for shipping.
WM. A. KLINE, 611 W. 3d St.

Seaman Williams,
Mason—Contractor—Builder
32 Sandford Ave. 'Phone 343-J

W. B. RANDOLPH'S
206 WATCHUNG AVE.
When you want your Hair Cut, Singe Shampoo, Shave and your Face Massage in first class style, call and see him.
Also Telephone Pay Station 234 R.

TITUS H. LAURY
MASON AND BUILDER.
Office, 323 East Front Street.
Tile Setting, Mantel & Fron Work.
Telephone 464-T.

New Art Goods
Large assortment of pictures, water color, oil and china, paints and brushes, hand painted pins and buttons.
Pyrographic Goods
Extensive line of designed good outfits from $1.50 up. Burnt leather goods, post-card albums.
Plainfield Art Store,
Y. M. C. A. Building.

Vail
JEWELER AND OPTICIAN
103 Park Ave.,
calls your attention to his
Rimless Glasses.
They Look Good and You See Good.

We have made arrangements for a larger supply of first class milk and are giving the family trade our special attention. If you are not satisfied with the milk or the services you are getting give us a trial.
Price 8 cents a quart.
Lindsay's Dairy,
965 West Front St.
TEL. 792-J.

Go to the News Stand
at the Central Railroad Station for all the latest foreign and domestic Magazines and weekly periodicals. Numbers furnished on shortest notice.
Plainfield Daily Press
and all the New York and Philadelphia morning, evening and Sunday papers delivered to any part of the city. Under new management. Open Sundays.
F. M. WAGNER
Formerly of Jersey City News Stand.

J. W. VAN SICKLE
122 North Ave., Plainfield, N. J.
Fresh and Salted Meats.
Game in Season. Philadelphia Scrapple.
Orders called for and delivered promptly.
Telephone No. 462-J.

GROCER
Staple and Fancy Lines. Best Minneapolis Flours. Down town prices duplicated and quality of stock the best. Prompt deliveries a feature with me.
H. A. WEBER.
140 Liberty St. 'Phone 327-W

BIG REDUCTION
in prices of Lumber. I have over two hundred thousand feet of lumber on hand. All hemlock, $15, $18 and $20 per thousand feet. Pine, $15, $18 and $20 per thousand. You can always find me in my yard at any time.
A. KANE.

McCULLOUGH'S STEAM MILL,
21 Steiner Place, North Plainfield, N. J.
R. H. McCULLOUGH, Prop.
Sash, Blinds, Doors, Mouldings, Scroll Sawing, Turning, etc. Estimates cheerfully furnished.

STORAGE—Best equipped and oldest storage warehouse in city for storing Furniture, Pianos, etc. Special floor for TRUNKS. Terms reasonable. All work has prompt attention.
WRITE OR TELEPHONE 911-L.
"Orders left for moving vans."
C. M. NAGLE,
Front and Grove Sts., Plainfield, N. J.

Cleaning, Pressing and Dyeing.
Monthly Contracts.
Pressing called for and delivered.
EVENING DRESSES A SPECIALTY.
Ladies' Waists Cleaned, 25 cents upwards
Gents' Suits Dyed and Cleaned, $1.50.
We do our own work at
M. A. Brown's, 218 West Second St.

Great Bargains
may be had in Bicycles and Sundries at
Frucht's Bicycle Store,
224 W. Front St.

COAL DEALERS.

Difference In Coal.
All coals may look alike to some people, but compare our "Lehigh" Coal with the Coal you bought somewhere else and you will see a difference.
You will notice that our Coal Burns Brighter, Gives More Heat, and Lasts Longer than any other Coal you ever bought before.
Boice, Runyon & Co.,
Coal, Lumber and Masons' Materials.
Park Ave., opp. North Ave.
Plainfield N. J.

Coal Down 25 cents
SEE NASH'S OFFER
In Cent-a-Word Column Every Saturday.
Yard and Office, 686 South Second St.
Central Office, 311 Park Avenue.
Two 'Phones: 496-L; 357-W.

TenEyck & Harris,
—DEALERS IN—
LEHIGH VALLEY COAL.
Office: Rowley's Drug Store, 218 West Front Street. Telephone 23-L.

JOHN JOHNSTON
All the best grades of
COAL.
929 South Ave 'Phone 193

Coal I have on hand some very fine Hard and Medium Coal. All kept undersheds. Pea Coal. **Coal**
25 cents a ton reduction on cash orders.
L. A. RHEAUME,
146 East Fourth St. Telephone 440-W.
Yard, 674 South Second St. Telephone 231

GEORGE O. STEVENS
747 West Front St.

R. L. CLINE
(Successor to C. H Rugg & Co.)
Best Quality Lehigh Coal
Yard and office 430 West Third St. Tel. 93.

JOS. HARRIGAN
OLD COMPANY'S LEHIGH COAL.
Tel. 497-L. 4th and Richmond Sts.

PAINTERS AND DECORATORS.

We call your attention to our fine display of
New Wall Papers.
We can't describe the patterns, but they are new, striking and effective, and with our large assortment we are sure to please.
Paints, Oils and Varnishes.
Woolston & Buckle,
145 North Avenue.

Don't Wait Till Spring
before giving me the order to paint your house. Let me give you an estimate now and do the work at the first favorable weather. Then I don't have to disappoint you when the rush season comes.
JAMES C. HANSEN,
DECORATOR and PAINTER.
Dealer in Wallpaper, Paints, Oils, Glass, Etc.
141 East Front St.

1907 Wall Papers.
IMPORTED & AMERICAN GOODS.
C. CONOVER & CO.
Decorators, Painters and Paperhangers. Window and Plate Glass.
115 Elmwood Pl. Tel. 226-J

W. S. CHEEVER
1326 Park Ave.
Painting and INTERIOR DECORATING. WALL PAPER of every description at the Lowest Prices.
'Phone No. 538-J.

GREAT BARGAIN SALE
of Nursery stock. We are not going out of business, but have some bargains left over from last fall's sale. Don't wait until you need your stock; order now and get your choice of Evergreens, Roses, Shade Trees, Hedge Plants Flowering Shrubs and Vines.
BELLEVIEW AVENUE NURSERY CO.
Off Park Avenue. near Hillside Avenue

GOTHAM'S AMUSEMENTS

Kyrle Bellew will return to the New York stage at Wallack's theatre Monday evening, April 1st, in Klaw & Erlanger's production of Hartley Manners' new play, "A Marriage of Reason," founded on Mrs. Mrs. Arthur Kennard's novel, "The Second Lady Delcombe." He will be supported by Fannie Ward and a notable company.

Klaw & Erlanger's production of Frank Pixley and Gustav Luders' new musical comedy, "The Grand Mogul," will receive its New York premiere at the New Amsterdam theatre Monday evening, the 25th inst. This piece excels in brilliancy of music and cleverness of book these authors' previous greatest success, "The Prince of Pilsen," which made the phenomenal record of twelve engagements in New York. "The Grand Mogul" received its first presentation in Rochester early last November, and, after brief engagements in smaller cities, was presented for a long run at the Colonial theatre in Chicago, where it scored a great hit.

Daniel Frohman's production of "The Spoilers," a four-act play by Rex Beach and James MacArthur, founded on the former's famous novel of the golden fields at Nome, Alaska, was given its premiere at the New York theatre last Monday evening and scored a marked success. The story is presented in four acts, the scenes showing the deck of a steamer bound for Alaska, the law office of the United States District Attorney at Nome, the gambling hall of the "Broncho Kid" at Nome, a room in an isolated tavern outside of Nome and "The Midas" kold mine. "The Spoilers" as a novel proved a most graphic description of conditions existent in Alaska attending the looting of the mines at Nome by a corrupt gang of political highbinders, who, allied with a corrupt judiciary, attempted to take forcible possession under the guise of law of the richest mines in the Nome district.

THE WORLD'S GREATEST MANHATTAN SONG BIRDS.

Oscar Hammerstein Engages Calve, Nordiac and Schumann-Heink for the Popular House.

Calve will sail from France on La Provence tomorrow, and on March 27 she will appear at the Manhattan as Carmen, surrounded by the cast now supporting Bressler-Gianoli. Campanini will conduct. She will sing eight times this spring—in "Carmen," "Faust," "Cavalleria" and "La Navarraise," which will be revived for her. Mr. Hammerstein has an option on her services for next year also.

It may also be announced that Mr. Hammerstein will give "Tristan und Isolde" in German next season, with Dalmores as Tristan, Nordica as Isolde and Schumann-Heink in the contralto role. The rest of the cast is at present problematical. He has not signed with the great contralto yet, and she will sing largely in concerts next season anyway. But the two are in daily negotiation and the contract may be signed any day for a limited number of apearances. It is possible that "Lohengrin" will also be sung in German, and even "Siegfried." The roles are all familiar to Dalmores.

Meanwhile De Cisneros is ill, and "Marta" will not be revived till the Saturday matinee, March 23. Tonight the opera will be, instead, "Elisir d'Amore," with Bonci, Gilbert and Mme. Pinkert. Both men are at their best in this opera, but it has not been frequent in the repretory this winter.

THE WEAKNESS OF MANKIND.

One of the strangest paradoxes in human nature is that men and women, struggling apparently with all their might to succeed, are yet constantly doing things, saying things, and thinking things which drive the very success they are after away from them.

They are all the time counteracting their efforts by some indiscretion.

Men work like Trojans to get a coveted position, and then, by getting puffed up with conceit, or by some foolish or weak act, knock the scaffolding out from under them and down they go.

Their lives are a series of successive climbs and tumbles, so that they never get anywhere, never accomplish anything worth while.

There are thousands of men who are working in very ordinary salaried positions who might have been employers themselves but for some unfortunate weakness, some little deficiency in their natures, or some peculiarity—something which might have been remedied by a little discipline and self-study in youth, says Home Chat.

Others are always driving success away from them by their doubts, their fears, their lack of courage, their lack of confidence—driving it away by thoughtless habits which repel success conditions.

Election of Trustees.

The annual meeting for the election of trustees will be held at the First M. E. church Monday night, March 25, at 8 o'clock, when three trustees will be chosen to succeed John Corey, J. C. Peck and George M. Rittenhouse, whose terms expire April 1; also to elect a trustee to fill the unexpired term of George H. Burgess, resigned because of ill-health.

—For the best results try a Press Want ad.

He walked about the room with the quick, eager step that was peculiarly his own, while Stoddard, Larry and I stared at him. Bates was helping the dazed sheriff to his feet. Morgan and the rest of the foe were crawling and staggering away, muttering, as though imploring the aid of heaven against an evil spirit.

Pickering sat silent, not sure whether he saw a ghost or real flesh and blood, and Larry kept close to him, cutting off his retreat. I think we all experienced that bewildered feeling of children who are caught in mischief by a sudden parental visitation. My grandfather went about peering at the books, with a tranquil air that was disquieting.

He paused suddenly before the design for the memorial tablet, which I had made early in my stay at Glenarm House. I had sketched the lettering with some care, and pinned it against a shelf for my more leisurely study of its phrases. The old gentleman pulled out his glasses and stood with his hands behind his back, reading. When he finished he walked to where I stood.

"Jack!" he said, "Jack, my boy!" His voice shook and his hands trembled as he laid them on my shoulders. "Marian,"—he turned, seeking her, but the girl had vanished. "Just as well," he said. "This room is hardly an edifying sight for a woman." I heard, for an instant, a light hurried step in the wall.

Pickering, too, heard that faint, fugitive sound, and our eyes met at the instant it ceased. The thought of her tore my heart, and I felt that Pickering saw and knew and was glad.

"They have all gone, sir," reported Bates, returning to the room.

"Now, gentlemen," began my grandfather, seating himself, "this little secret of mine was shared by only two persons. One of these was Bates,"—he paused as an exclamation broke from all of us; and he went on, enjoying our amazement,—"and the other was Marian Devereux. I had observed for years that at a man's death his property often gets into the wrong hands, or becomes a bone of contention among lawyers. Sometimes,"—and the old gentleman laughed,—"an executor proves incompetent or dishonest. I was thoroughly fooled in you, Pickering. The money you owe me is a large sum; and you were so delighted to hear of my death that you didn't even make sure I was really out of the way. You were perfectly willing to accept Bates' word for it; and I must say that Bates carried it off splendidly."

Pickering rose, the blood surging again in his face, and screamed at Bates, pointing a shaking finger at the man.

"You impostor,—you perjurer! The law will deal with your case."

"To be sure," resumed my grandfather, calmly; "Bates did make false affidavits about my death; but possibly—"

"It was in a Pickwickian sense, sir," said Bates gravely.

"And in a righteous cause," declared my grandfather. "I assure you, Pickering, that I have every intention of taking care of Bates. His weekly letters giving an account of the curious manifestations of your devotion to Jack's security and peace were alone worth a goodly sum. But, Bates—"

The old gentleman was enjoying himself hugely. He chuckled now, and placed his hand on my shoulder.

"Bates, it was too bad I got those missives or yours all in a bunch. I was in a dahabiyeh on the Nile and they don't have rural free delivery in Egypt. Your cablegram called me home before I had finished reading the letters. But thank God, Jack, you're alive!"

There was real feeling in these last words, and I think we were all touched by them.

"Amen to that!" cried Bates.

"And now, Pickering, before you go I want to show you something. It's about this mysterious treasure, that has given you—and I hear, the whole countryside—so much concern. I'm disappointed in you, Jack, that you couldn't find the hiding place. I designed that as a part of your architectural education. Bates, give me a chair."

The man gravely drew a chair out of the wreckage and placed it upon the hearth. My grandfather stepped upon it, seized one of the bronze sconces above the mantel and gave it a sharp turn. At the same moment, Bates, upon another chair, grasped the companion bronze and wrenched it sharply. Instantly some mechanism creaked in the great oak chimney-breast and the long oak panels swung open, disclosing a steel door with a combination knob.

"Gentlemen,"—and my grandfather turned with a quaint touch of humor, and a merry twinkle in his bright old eyes—"gentlemen, behold the treasury! It has proved a better hiding place than I ever imagined it would. There's not much here, Jack, but enough to keep you going for a while."

We were all staring, and the old gentleman was unfeignedly enjoying our mystification. It was an hour on which he had evidently counted much; it was the triumph of his resurrection and home-coming, and he chuckled as he twirled the knob in the steel door. Then Bates stepped forward and helped him pull the door open, disclosing a narrow steel chest, upright and held in place by heavy bolts clamped into the chimney. It was filled with packets of papers tied neatly with tape.

"Jack," said my grandfather, shaking his head, "you wouldn't be an architect, and you're not much of an engineer, either, or you'd have seen that that paneling was heavier than was necessary. There's $200,000 in first-rate securities. Bates and I put them there just before I went to Vermont to die."

"I've sounded those panels a dozen times," I protested.

"Of course you have," said my grandfather, "but solid steel behind wood is safe. I tested it carefully before I left."

He laughed and rapped the floor with his staff, and I laughed with him.

"But you found the Door of Bewilderment and Pickering's notes, and that's something."

"No; I didn't even find that. Donovan deserves the credit. But how did you ever come to build that tunnel, if you don't mind telling me?"

He laughed gleefully.

"That was originally a trench for natural gas pipes. There was once a large pumping station on the site of this house, with a big trunk main running off across country to supply the towns west of here. The gas was exhausted, and the pipes were taken up before I began to build. I should never have thought of that tunnel in the world if the trench hadn't suggested it. I merely deepened and widened it a little and plastered it with cheap cement as far as the chapel; and that little room there where I put Pickering's notes had once been the cellar of a house built for the superintendent of the gas plant. I never had any idea that I should use that passage as a means of getting into my own house, but Marian met me at the station, told me that there was trouble here, and came with me through the chapel into the cellar, and through the hidden stairway that winds around the chimney from that room where we keep the candle-sticks."

"But who was the ghost?" I demanded, "if you were really alive and in Egypt?"

Bates laughed now.

"Oh, I was the ghost! I went through there occasionally to stimulate your curiosity about the house. And you nearly caught me once!"

"One thing more, if we're not wearing you out—I'd like to know whether Sister Theresa owes you any money."

My grandfather turned upon Pickering with blazing eyes.

"You scoundrel, you infernal scoundrel, Sister Theresa never borrowed a cent of me in her life! And you have made war on that woman—"

His rage choked him.

He told Bates to close the door of the steel chest, and then turned to me.

"Where are those notes of Pickering's?" he demanded; and I brought the packet.

"Gentlemen, Mr. Pickering has gone to ugly lengths in this affair. How many murders have you gentlemen committed?"

"We were about to begin actual killing when you arrived," replied Larry, grinning.

"The sheriff got all his men off the premises more or less alive, sir," said Bates.

(CONTINUED.)

KNOW IT WELL.

Familiar Features Well Known to Hundreds of Plainfield Citizens.

A familiar burden in every home,
The burden of a "bad back."
A lame, a weak or an aching back
Tells you of kidney ills.
Doan's Kidney Pills will cure you.

Here is Plainfield testimony to prove it:

Rhoda A. Martin, of 24 Jackson avenue, Plainfield, N. J., says: "I had a pain in my back and loins for about a year or more, no doubt caused by my kidneys being out of order. I felt it more in the morning, just after getting up or if I did any stooping of lifting. Notwithstanding the fact that I took all kinds of medicines I never found anything which helped me until I got Doan's Kidney Pills at L. W. Randolph's drug store. They not only removed the pain, but they strengthened me in other ways." (Statement made in January, 1901.)

Statement Confirmed.

On July 22, 1905, Mrs. Martin's daughter said: "The testimonial given for publication four years ago was true in regard to the benefit my mother derived from Doan's Kidney Pills, and today she is as ready and willing to repeat what she therein said as she was after using your medicine."

For sale by all dealers. Price 50 cents. Foster-Millburn Co., Buffalo, New York, sole agents for the United States.

Remember the name—Doan's—and take no other.

It is estimated that the world's sea area contains silver to the amount of 2,000,000,000 tons.

New Jersey Central

Passenger Stations in New York—West 23d St., N. R., Foot Liberty St., N. R.
In Effect November 25, 1906.

For New York—2.17, 3.37, 5.36, 6.02, 6.29, 6.57, 7.05, 7.25, 7.28, 7.45, 7.47, 7.55, 8.00, 8.11, 8.30, 8.36, 8.46, 9.29, 9.59, 10.28, 10.55 a. m., 12.00, 12.19, 12.42, 1.09, 1.27, 2.31, 2.44, 3.09, 3.42, 3.50, 4.07, 4.45, 5.53, 6.29, 6.48, 7.09, 7.37, 8.27, 9.27, 9.31, 10.17, 11.28 p. m. Sunday—2.17, 3.37, 4.47, 7.38, 8.01, 8.52, 9.34, 9.49, 10.02, 10.32 a. m., 12.40, 1.09, 1.45, 2.40, 3.09, 3.30, 4.29, 5.41, 6.35, 6.48, 8.13, 8.27, 8.35, 9.42, 10.22, 10.41 p. m.

For Newark—5.36, 6.29, 6.57, 7.05, 7.25, 7.28, 7.47, 8.11, 8.36, 8.46, 9.29, 9.59, 10.55 a. m., 1.09, 1.27, 2.31, 2.44, 3.09, 3.42, 4.07, 4.45, 5.53, 6.29, 7.09, 7.37, 8.27, 9.31 p. m. Sunday—7.38, 8.52, 9.34, 9.49, 10.32 a. m., 12.40, 1.09, 1.45, 2.40, 3.09, 3.30, 4.29, 5.41, 6.48, 8.13, 8.35, 9.42, 10.22 p. m.

For Somerville—5.19, 7.11, 8.21, 9.17, 9.55, 11.00 a. m., 1.01, (1.41 Saturday only), 2.02, 2.09, 3.49, 4.33, 5.04, 5.28, 5.57 except Saturdays, 6.04, 6.19, 6.37, 7.12, 7.29, 8.08, 9.37, 10.23, 11.26 p. m., 12.59 (except Mondays) night. Sunday—5.45, 8.42, 11.13 a. m., 1.05, 2.03, 3.40, 5.37, 7.05, 8.30, 10.15, 11.16, 11.25 p. m.

For Bethlehem, Allentown and Mauch Chunk—5.25, 9.55 a. m., 2.09, 5.28, 5.47 p. m. Sundays—5.45 a. m., 2.03, 5.47, 7.05 p. m.

For Wilkesbarre and Scranton—9.55 a. m., 2.09, 5.47 p. m. Sundays—5.45 a. m., 5.47 p. m.

For Long Branch and Asbury Park, etc.—3.37, 8.11 (10.55 Saturdays only), a. m., 12.42, 3.50, 5.07, 4.45, 6.29, 11.28 p. m. Sunday—3.37, 8.52 a. m., 3.30, 8.13 p. m.

For Lakewood and Atlantic City—3.37, 9.29 a. m., (12.42 Atlantic City Express Saturdays only), 1.27, 2.44 (4.07 Lakewood only), (5.53 p. m., Saturdays only, Lakewood only). Sundays—(8.01 Lakewood only), 8.52 a. m. Sundays—8.01 a. m.

For Philadelphia—7.13, 7.39, 8.45, 9.13, 10.43 a. m., 12.13, 12.42, 1.39, 2.13, 2.45, 6.13, 6.44, 8.50, 9.46 p. m., 1.17 night. Sunday—8.45, 9.53, 10.39, 10.43, 11.42 a. m., 12.42, 1.44, 2.45, 3.42, 4.55, 5.39, 6.44, 8.50, 9.46 p. m., 11.25, 1.17 night.

For Reading and Harrisburg—5.25, 9.55 a. m., 2.09 (5.47 through train). Sundays—2.03, 5.47 p. m.

For Pottsville, Sunbury and Williamsport—5.25, 9.55 a. m., 2.09 p. m. Sundays—2.03 p. m.

For Baltimore and Washington—8.45, 10.43 a. m., 12.42, 2.45, 6.44 p. m. Sundays—8.45, 10.43 a. m., 12.42, 2.45, 3.42, 6.44 p. m.

*Change cars at Bound Brook.

W. G. BESLER, Vice Pres. & Gen. Mgr. W. C. HOPE, Gen. Pass. Agt.

Lehigh Valley Railroad

Time table in Effect Nov. 18th, 1906.

LEAVE SOUTH PLAINFIELD, N. J.

7.55 a. m. daily (except Sunday) local to Mauch Chunk.

8.42 a. m. daily, express to Easton, Wilkesbarre, Rochester, Buffalo, and principal intermediate stations.

10.46 a. m. daily for Easton, Wilkesbarre, Ithaca, Buffalo and Chicago.

1.52 p. m. daily, local for Easton, Mauch Chunk, Hazleton, Pottsville and Shenandoah.

4.58 p. m. daily (except Sunday) "Wilkesbarre and Scranton Express" Solid vestibule train to Wilkesbarre through Parlor Car via D. & H. R. R. to Scranton and Carbondale.

6.40 p. m. daily, solid vestibule train to Buffalo, Toronto and Chicago and principal intermediate stations except Rochester.

6.23 p. m. daily (except Sunday) local to Easton.

FRANK ROWLEY, City Ticket Agent, 218 West Front Street, Plainfield, N. J. Telephone 112.

Arrival and Departure of Mails

PLAINFIELD POSTOFFICE.
Office opens 7 a. m., closes 7 p. m.
On Saturdays close half hour later.

NEW YORK MAIL.
Arrive—7:30, 8:40, 11.30 a. m., 2:30, 5:00, 5:30 p. m.
Close—7:30, 9:30 a. m., 1:00, 2:30, 6:00, 7:45 p. m.

SOMERVILLE AND EASTON.
Arrive—8:40 a. m., 1:30, 3:15 and 7 p. m.
Close—7:30 a. m., 1:45 and 4:30 p. m.

PHILADELPHIA—Direct.
Arrive—7:30, 8:40 and 11:30 a. m., 2:30, 7:00 p. m.
Close—7:15, 7:30, 9:30 a. m., 12:25, 2:30, 6:00, 7:45 p. m.

THROUGH FAST MAIL FOR EAST.
Close—1:00 and 7:15 p. m.

THROUGH FAST MAIL FOR WEST AND SOUTH.
Close—12:25, 6:00, 7:15 p. m.

PENNSYLVANIA, West of Easton.
Close—12:25 p. m.

ELIZABETH—Direct.
Arrive—8:40 a. m., 2:30, 5:30 p. m.
Close—7:30 a. m., 2:30, 6:00 p. m.

NEWARK—Direct.
Arrive—8:40 a. m., 2:30, 5:30 p. m.
Close—7:30, 9:30 a. m., 1:00, 2:30 and 6:00 p. m.

WATCHUNG, WARRENVILLE.
Arrive—12:30 p. m.
Close—9:00 a. m.

WATCHUNG.
Close—5:30 p. m.
Arrive—6:45 p. m.

SUNDAY MAILS.
Office open from 9:30 to 10:30 a. m.
Mail closes at 6:15 p. m.

E. H. BIRD, P. M.

Advertisements
—FOR—
New York Herald,
World, Times, Sun, Journal,
Telegram, American,
Brooklyn Eagle
—and—
Newark Evening News
Received at
The Daily Press
AT REGULAR OFFICE RATES.

Flor de Timbo
Clear Habana.
Get It at Timbo's

SECOND-HAND MEN'S CLOTHING bought. Good prices given. Postal or note receives prompt attention. I. RICHARD, 17 Somerset Street.

GAS TALK No. 3
Another reason—why gas is a home comfort.
It displaces the oil lamp in the bedroom, where it not only adds to ease of illumination, but may be used to heat the curling iron.
To the woman with straight hair this is a boon.
No chimneys to clean each morning; no lamps to fill with greasy oil; no trouble at all if you use gas.
Send for the Gas Man.
GAS DEPARTMENT
PUBLIC SERVICE

ALL READY
to receive goods of all kinds in finest Fireproof Storage Warehouse in the State. . . . .
MONO
Fireproof Storage Warehouse
OPPOSITE FREIGHT HOUSE.

ONLY DIRECT ALL-WATER ROUTE BETWEEN
New York, Boston and Charleston, S. C., Jacksonville, Fla.
St. Johns River Service between Jacksonville, Palatka, De Land, Sanford, Enterprise, Fla., and Intermediate Landings. The "Clyde Line" is the favorite route between New York, Boston, Philadelphia and Eastern Points and Charleston, S. C., and Jacksonville, Fla., making direct connection for all points South and Southwest.
Fast Modern Steamships and Superior Service
THEO. G. EGER, V. P. & G. M.
General Office, Pier 36, N.R.; Branch, 290 Broadway, New York
W. D. THICKSTUN, Agent, 197 North Avenue.

Tools of all Sorts
Carpenters' Tools
Masons' Tools
Machinists' Tools
Moulders' Tools
A SPECIALTY AT
GAYLE HARDWARE CO.
General Hardware and House Furnishings
Telephone 891-R Front St. and Park Ave.

IF YOU ARE LOOKING FOR
TRUNKS, SUIT CASES OR BAGS
CALL AT
O. M. DUNHAM'S, 129 Park Ave
TRUNK STRAPS—ALL SIZES.

DIAMONDS
Bought at Holt's will
Pay Big Dividends.
Because, in spite of the fact that diamonds have made several advances in the wholesale price in the last twelve months, we did not advance the retail price of our's because we bought heavily months ago—thus we're below the market price. Buy at
The
Diamond Marketplace of Newark.
Frank Holt & Co.,
6 Academy St., opp. Postoffice.

Pure Canned Goods
Every housekeeper knows the importance of using the best Canned Vegetables and Fruits. Our Canned Goods are unexcelled for quality. From the picking, to the final process of canning and sealing, they contain their original fresh flavor and purity.
Let us fill your orders—we deliver promptly.
W. W. DUNN,
THE PARK GROCER
Duer Street and Lincoln Place

YOU WILL NEVER BUY A HOME WITH MONEY PAID FOR RENT IN THE PAST.
START NOW TO
OWN A HOME
of your home by taking out shares in
THE CENTRAL
BUILDING AND LOAN ASSOCIATION
OF PLAINFIELD.
J. F. MacDonald, Sec'y.
Smalley Building, 149 North Ave.

Mrs. John Brown,
Successor to
John Burke and Tuson & Co.
Cesspools and Vaults Cleaned from $3.00 upwards
Satisfaction Guaranteed.
Don't give your order until you consult me.
Estimates Cheerfully Given.
Leave orders at
J. T. Vail's, North avenue, Plainfield, N. J
Postoffice Box 718.
FRANK BURKE, Manager.

This Is Your Opportunity
Come in and talk with Gano. I always have time to tell you how you can get a home on easy terms. I now have a number of lots near the station I can sell you on terms to suit the buyer. Also some good bargains in houses—$1,500 and up.
M. F. GANO, 221 Park Ave.

Oysters R Good.
Choice Meats, Poultry, Fish and Oysters always on hand. Sugar cured Corned Beef. International Hams and Bacon.
F. Neidig, 94 Somerset St.
Telephone 781

William H. Pope,
ELECTRICIAN.
All kinds of electrical work done at reasonable prices
116 NORTH AVENUE.

TURKISH BATHS!
TRY ONE
Ladies, morning. Gentlemen, afternoons
Take trolley to Sanitarium.
Somerset Street

AZIENZA
cures pimples and all inflammation of the skin. Used by people of refinement. Medicinal and toilet—25 and 50 cents.
CREAM.

Kindling and Grate Wood.
Cedar Posts and Bean Poles. Prompt deliveries. Orders received at
69 Somerset St.
JOHN MOBUS,
P. O. Box 339.

NOW OPEN.
Baths! Baths!
HOT AND COLD.
207 Park Avenue.
WM. CLAASSEN.

JOHN A. KOCH.
Dealer in
Meats, Poultry, Fish, Oysters, etc.
200 Watchung Ave.
Corner Second Street. Telephone 573-J
Orders Called For and Delivered.

Warren B. Travell, C. E.
GENERAL CONTRACTING
and ENGINEERING
816 Third Place, Plainfield, N. J. Telephone 804-J

E. M. FRENCH AGENCY REPORTS SALES AND RENTALS.

Continued Activity In Real Estate Looked For By Well Known Broker.

The real estate agency of Elston M. French has made a large number of sales and rentals this year. William McIntosh, of College place, has purchased the house formerly belonging to Mrs. Amelia L. French, No. 25 Willow avenue, and expects to remove there this spring; J. J. F. Randolph has rented the house owned by Mrs. J. M. Burnet, No. 908 Madison avenue, and will take possession April 1; Dr. W. J. Norfolk, of New York city, who has recently returned from abroad, has rented the house owned and formerly occupied by J. W. Reinhart, on Belvidere avenue, one of the handsomest properties in Plainfield; the First National Bank, of this city, has purchased of Philip Mitze the property directly in rear of the building on the northerly corner of East Front and Somerset streets. This was formerly a portion of the property owned by the estate of P. M. French, who has also sold the bank a strip of land about twenty feet front on Somerset street, immediately adjoining the first mentioned property. Richard J. Letcher, of Bayonne, has purchased the property formerly owned and occupied by John Cathcart, No. 749 Belvidere avenue, and after making extensive alterations will occupy the house sometime late in the spring.

William H. Wootton, of the Mutual Life Insurance Company, has rented the house No. 333 East Seventh street, owned by S. H. Voorhees. Mr. Whitney, of New York city, has rented the house, furnished, owned by T. W. T. Maxwell, No. 960 West Seventh street.

James B. Hodgskin, of the Title Guaranty and Trust Company, of New York, has purchased the house No. 161 Grove street, corner Rockview avenue, of Miss Laura Boorman. This is the house occupied at present by Mr. Arnett, of the Siche Gar Company. Andrew H. Lipsett has bought the property No. 32 Myrtle avenue, of Mrs. Emma C. Harbaugh, and will make it his home in the future. Albert H. Tilney, of the banking firm of Harvey Fisk & Sons, has removed from his home in Boston to the house No. 1001 Central avenue, formerly occupied by John L. Jewett, who is at present in Japan.

J. Van Wyck Du Bois has purchased the house No. 1121 Putnam avenue of J. J. H. Poillon.

HOW NEW YORK WOMEN FURNISH THEIR HOMES.

They Carry Mural Decorators, Upholsterers and Architects Into the Latest and Most Artistic Hotels.

New York, March 16.—If one would know the secret of the artistic and elaborate furnishings and fittings of the new palaces of the "400," which are going up on Fifth avenue and the Riverside drive, he must look for the solution in the corridors and parlors of the big new hotels, the multi-million-dollar caravansaries of the metropolis.

There, day after day, the observant seeker after knowledge will find the grande dames of society, accompanied by upholsterers, architects and mural decorators, carefully noting the beauties of the hotels, and adapting the same in pencil sketches and in written notes to the dimensions of milady's palace (in process of erection).

In verification of this, James B. Regan, proprietor of New York's latest and great caravansary, the Hotel Knickerbocker, had this to say:

"Yes, these ladies are always welcome. Many of them are dinner or luncheon patrons of ours, and still others arrange musicales and club banquets here. Even those who do not, are welcome. I spent two years abroad, studying the best things in decoration, comfort and convenience, and if the fruit of my labors will make it easier for some American householders, I am very glad. One of the most prominent society leaders in New York is now spending a part of each day here for the purpose."

Many Going Abroad.

New York, March 16.—Notwithstanding the fever that has come to Wall street the troubles of that erratic canyon do not seem to have affected any considerable portion of the rest of the well to do of this country. For years the unfailing index of generally well lined pockets has been in the volume of bookings for spring and summer travel abroad. During dark days of depresssion and eras of hard times the veryfi rst to feel the effect are the transatlantic steamship companies whose bookings tell of general prosperity or of general depression with unfailing accuracy. All those who might have been made apprehensive by the slump in Wall street should be reassured by the bounding optimism of the steamship agents, who are unanimously agreed that never before in the history of transatlantic travel have the bookings been so heavy as this season.

The Admired White Gown.

Men like whatever contrasts most with their own sober though practical attire. They may accept tailor-made gowns and sensible hats, but they appreciate feminine beauty most in distinctly feminine settings picture hats, soft plumes, delicately colored gowns. A white dress, be it the simpliest muslin or richest silk, always catches the masculine eye.

OVER One Billion, Two Hundred and Fifty Million Dollars is the amount guaranteed to be paid to the holders of nearly seven million policies when the latter mature, by

The Prudential

The above figures measure the confidence which the American public has in The Prudential. And for every $1 of present liability represented in the above the Company has on hand $1.19 of assets.

Weinberger's New York Clothing Co.

202 West Front St., Plainfield, N. J.

Advance Spring Styles of **MEN'S SUITS**

Men's Spring Suits **$6.90** Value $10.00	Men's Spring Suits **$8.50** Value $12.00	Men's Spring Suits **$10.00** Value $15.00
Men's Spring Suits **$5.90** Value $8.50	Young Men's Spring Suits **$6.50** Value $10.00	Men's Spring Top Coats **$6.90** Value $10.00

New Plainfield Theatre

PLAINFIELD'S FIRST MODERN AND PERFECT PLAYHOUSE.
PLAYING ALL THE LEADING ATTRACTIONS.
WILLIAM J. COUNIHAN - - - - - - Proprietor and Manager.

TODAY AT 2.15, TONIGHT AT 8.15.
THOMAS JEFFERSON in his famous impersonation,
RIP VAN WINKLE.
PRICES—Matinee, 25c, 35c, 50c, 75c and $1. Night, 25c, 50c, 75c, $1.00, $1.50.

MONDAY, MARCH 18—
ROGERS BROTHERS IN IRELAND
Gus and Max Rogers and one hundred others. The greatest musical comedy organization in the world.
PRICES.....25c, 50c, 75c, $1.00, $1.50

Tuesday, March 19, Matinee and Night. Mat. at 2.30, Night at 8.15. John L. Kearney in Richard Carle's tremendously successful farcial opera, THE MAYOR OF TOKIO.
Prices—Matinee, 25c, 35c, 50c; Night, 25c, 50c, 75c, $1.00.

Wednesday, March 20, Mat. and Night. Mat. at 2.30, Night at 8.15. Al. Martins everlasting UNCLE TOM'S CABIN.
Prices—Mat. 25c, to all parts of the house. Night, 25c, 35c, 50c.

THURSDAY, MARCH 21.
DAVID BELASCO'S World Famous Emotional Drama
ZAZA
with
Blanche Hall
and Metropolitan Cast of Players as Played over 1,000 times by MRS. LESLIE CARTER.
Attraction guaranteed by the management.
Prices—25c, 50c, 75c and $1. Box Seats $1.50.
SEATS NOW ON SALE.

Friday, March 22—Henry Waldmann in
DR. JEKYLL AND MR. HYDE.
PRICES.....25c, 50c, 75c, $1.00

Saturday, Mat. and Night, March 23
Matinee at 2.30
HENRY W. SAVAGE offers
George Ade's Masterpiece
Staged by George Marion
The COLLEGE WIDOW
36 WEEKS IN NEW YORK 121 TIMES IN BOSTON
17 WEEKS IN CHICAGO
With practically all the original New York Garden Theatre Company, including Dorothy Tennant, Frederick Burton, Edgar Halstead, Thomas Meighan, Dan Collyer, Thomas Delmar, Gertrude Quinlan, Louise Ford, Lawrence Wheat, Adeline Dunlop, Mildred St. Pierre, E. Y. Backus, Hale Norcross and others
PRICES—Matinee, 25c, 35c, 50c, 75c, $1. Night, 25c, 50c, 75c, $1 and $1.50.

A Trust Company is a bank and much more. It is the trusted and confidential agent in all forms of business and relations of life where an individual cannot or does not wish to act for himself.

Correspondence is invited on the subject of any of the numerous departments conducted by this company.

THE PLAINFIELD TRUST COMPANY.
Safe Deposit and Storage Vaults.

March 19th and 20th. **Bonn's** 111 West Front St. March 19th and 20th.

NEXT WEEK
Tuesday and Wednesday we will display the approved styles of Spring and Summer
MILLINERY.

HADLEY FAVORS FOOTBALL

(Continued from Page 1.)

the affection with which he looks upon the place. It is not the easiest times in our lives that we look back with affection. You know the old Harrow song:

"'The time will come
As the years go by
When your heart will thrill
At the thought of the hill,
And the pitiless bell with its piercing cry.'

Public Spirit.

"There is this same poety in American college life. Some people have thought that it was bound up with the old dormitories and the old fence. But it can center around new dormitories and new fences as long as the public spirit is there. Some have thought that it was bound up with the old debating societies; but in an age when it can centre around the Yale News, if the Yale News is made a real organ of public opinion, whose duty is to inform and to moderate rather than to pander to the craving for sensation. It is the property of no one department and of no one generation. You, as alumni, feel this poetry of Yale life more strongly today than you did when you were undergraduates. Among your many duties and among the varied services which you can render to the college, it is your highest duty and your most efficient service to keep alive this tradition of public spirit, of work to a common end, which shall inspire our whole college life, graduate and undergraduate, and make Yale a place which we love because it has taught us to forget ourselves in the pursuit of things larger and better."

Leighton Calkins, responding to "Harvard," said, in part:

"Yale and Harvard are natural rivals and competitors, but they have much in common. We face today problems of more serious import than those of other days. We face, today, an abhorrent thing called 'honest graft.' It is more truthful to call it commercial dishonesty. The colleges must do their part in correcting those conditions. Let us exalt the truth and abide by it always."

Albert H. Atterbury, speaking on "The Plainfield Yale Club," said, in part:

"When college men assemble to break bread together their bond of unity is a liberal education. We belong to that intellectual sphere, and I plead guilty to a Pharasaical feeling. We are not exactly as other men are. We have that which mere wealth cannot buy. The culture to be achieved at college is a valuable asset, and will smooth over the last quarter of a man's life as nothing else will."

Leander N. Lovell, who has sent four sons to Yale, was called upon to speak in Mr. Fisk's place. He spoke briefly. In closing, he said:

"This town has always shown the effect of college spirit. It has never been afflicted with graft, and has enjoyed the activity of a thoughtful and voting populace. You college men cannot help but add to the nobility of Plainfield's civic spirit and attract others like you."

Dickinson W. Richards, of Orange, brother of Rev. Dr. W. R. Richards, in the course of his response to "The Alumni of Yale" said:

"College men have more ways than one of standing together. One of the advantages of Yale education is the commonsense it gives to the students. We are hearing constantly that there is a spirit of unrest in the air. It seems to me that if we look among the educated class we find the majority afraid to do anything and the minority trying to do too much.

"We find a tendency to tinker with the corporation laws of the State. I believe that the present laws in New Jersey are the best on the statute books for the incorporation of honest business. But that there are evils in the business life cannot be denied. College men are of the sort that can best lead the people rightly in their effort to correct the evils. They can do much to put the country on a surer foundation."

The list of guests is as follows:

C. W. Abbott, '99; A. H. Atterbury, '82; P. H. Bailey, '96; Dr. A. K. Brennan, '93 M.; Harold Brown, E. V. Cox, '94 S.; T. M. Day, '86; Dr. A. H. Dundon, Howard Huntington, '92; Charles H. Fountain, Samuel Huntington, '63; John Leal, '74; Arthur Lovell, '92; H. B. Lovell, '96; S. St. John McCutchen, 70; C. W. McGee, '93 S.; H. L. McGee, '96 S.; H. D. Moody, 82; W. D. Murray, 80; R. F. Rowland, '06; Daniel Runkle, '02 S.; C. T. Runyon, '02 S.; W. N. Runyon, 92; E. A. Stevenson, '88; P. H. Stewart, '90; Evarts Tracy, '90; W. B. Tyler, '03; Joseph Wadsworth, '01; Leonard Waldo, '80 hon.; F. W. Wallace, '89; John M. Whiton, '69 S.; Howard H. Williams, '89; L. A. Williams, Jr., '03; Roy Whitney, '85 S.; Rev. John S. Zelie, '90 T.; L. Dubois Bunting, of Elizabeth; J. L. Perkins, Cranford; D. H. Rowland, L. A. Williams, Sr., L. N. Lovell, C. F. Abbott, H. W. McGee.

The dinner was arranged by the Executive Committee, composed of Carroll T. Runyon, H. B. Lovell and William B. Tyler.

Mrs. Wagstaff to Move.

Mrs. Wagstaff, formerly manager of the Park Avenue Hotel, and for the past three years conducting a superior boarding-house at 138 Crescent avenue, has found this house too small for her business and on April 1 she will move to the large and commodious home of the late Henry C. Squires, 724 Watchung avenue, where she will be better able to accommodate her increasing patronage.

Tailoring and Dressmaking.

J. Himmelfarb, formerly with the Paris and S. Berkowitz, of this city, has gone into business for himself at No. 311 New street. Mr. Himmelfarb is a first class tailor and is building up a large trade among the best people of Plainfield.

—Daily Press want ads. pay.

"CENTRAL PARK"
Was—Is—Will Be

IT WAS, only about a year ago, just a pretty farm.

IT IS to day the finest building site in Plainfield, with broad avenues macadamized their entire width, concrete curb, sidewalks, trees, gas, electric light, in fact all improvements. Nearly $100,000 expended in new and handsome dwellings, now ready for the market.

WHAT IT WILL BE we hardly dare predict, with contracts out for even more extensive improvements and twelve more handsome residences.

Central Park is that beautifully situated tract bounded by Park, Prospect, Hillside and Thornton Avenues.

Lots selling rapidly—Prices very low—Great investment or speculative opportunities.

COME AND SEE.

CENTRAL PARK REALTY CO.
917 Watchung Ave., Tel. 816-L, or your own broker
w.f.&s.

THE CITY NATIONAL BANK

meets the requirements of every individual, whether in personal matters, or in business association, offering to all the facilities of a modern bank.

A general and legitimate banking transacted.

3 per cent. interest on satisfactory daily balances, subject to check.

3½ per cent. on savings deposits, compounded semi-annually.

Upon Time Certificates of Deposit, a special rate will be given.

Safe Deposit Vaults from $5.00 per year upward.

Storage of Valuables at moderate rates.

LOUIS K. HYDE, President
JAS. T. CLOSSON, Vice-President
WM. F. ARNOLD, Cashier
ARTHUR E. CRONE, Asst. Cashier

Good Investment Opportunities

A more Secure, Substantial and Profitable investment for your money you cannot find than the Choice Building Lots we are selling

At HIGHLAND PARK

You know what the subway did for Harlem and the Bronx. You'll also realize what the great North River Tunnels will do for Plainfield property.

Now is the best time to buy these desirable lots. At our present prices, ($200 and up) they're sure to increase.

Let us give you further particulars.

ELSTON M. FRENCH
171 North Avenue Telephone 24 Plainfield, N. J.
New York Office, 141 Broadway

Automobilists **Attention ! ! !**

We are installing an electric elevator with a capacity of 6,000 pounds, large and strong enough to carry any car to our new **Repair Department** on the third (top) floor.

The second floor is being fitted up for the office and general salesroom. In this department will be carried new Automobiles and Bicycles, and every requisite for the Automobilist and Wheelman.

The entire ground floor will be devoted to the **storage of cars.** This will give us ample accommodation for 100 cars, and our rates, beginning April first, will be **cut to about one-third the regular price.**

Attention is Called to Our Unequalled Facilities:

Garage open all night. Lockers for the use of storage customers. Location unequalled. Storage rates much lower than elsewhere. Repair department under the direct supervision of Wm. Mazzocco, an Automobile specialist. Tire Vulcanizing and Retreading. Garage entrance and exit separate.

AGENTS FOR
Thomas Flyers, Franklin, Stevens-Duryea, Indian Motocycle, Yale Bicycles.

F. L. C. Martin Automobile Co.
304-312 Park Avenue, Plainfield, N. J.

ROADSTERS' CALENDAR.
Sun Rises 6:09 a. m.
Sun Sets 6:09 p. m.
Lanterns must be lighted 7.09 p m.

THE DAILY PRESS.

THE WEATHER
Partly cloudy tonight; Rain Tuesday afternoon or night.
Maximum 46, minimum, 35.
24 hours ending at noon. Ther. at noon 46.

Established May 10, 1887. PLAINFIELD, NEW JERSEY, MONDAY, MARCH 18, 1907. Two Cents a Copy—$5 a Year.

INDIVIDUALISM CRIMINAL

Selfishness of People Cause For More Murders Than in Other Countries.

A SERMON ON HATREED

Rev. L. R. Howard Gives Some Startling Figures—Social Rich As Criminal As Outcast Class.

At the communion service at Hope chapel, last night, Rev. L. R. Howard delivered the fifth of his series of sermons on "Things to Oppose." The special subject of this address was "Hatred and Murder," the text being I John 3:15,—"Whosoever hateth his brother is a murderer."

"If there is one thing more than another," Mr. Howard said, "which we ought to desire in connection with the communion service it is that it should touch and influence our every day life. It ought to make us stronger to fight life's battles, and to oppose the evils that exist in society. Among the worst of these evils are hatred and murder, and these it is peculiarly fitting to consider in this connection because they were in a sense the direct cause that our Lord's body was broken and his blood shed in the course of his loving service of mankind.

"The fact that murder is far from our intention," said Mr. Howard, "does not show that we may not be in great danger from the spirit of murder, or from some share of responsibility for it. There were persons in Jerusalem who share to our minds the responsibility for the crucifixion of Jesus although they lifted not a finger against him. There are persons in Plainfield who are responsible for murder, although they have never shed a drop of human blood. They have failed to stand for anything but self and such failure it is which leads to the spirit of murder and its fruits."

Quoting some recent studies on the subject, Mr. Howard at this point declared that there are more men killed by other men in the United States than in any other of the great nations of the world. A man is twenty-five times more in danger of being murdered in this country than in Germany. Even Japan, to which we send missionaries, has a record of only a little over one-tenth as many homicides per million people a year as our own country. What is worse, the homicides in America are on the increase and not especially among the foreign or the negro populations, but among the American born whites. A cause which has been assigned for this state of things is the excessive individualism of Americans, their lack of a social conscience, which, Mr. Howard said, were other ways of saying their extreme selfishness.

"We have been living altogether too much," said Mr. Howard, "on the plan of 'every man for himself,' and no man for the community. There is no one section of the land which is especially at fault and no one limited criminal class. The mountains of Kentucky vie with the slums of Chicago, and New York's 'tenderloin' with the Nevada plateaus in this disreputable record. The rich and socially respectable furnish as large a proportion of the murder news as those who are social outcasts. Many a murderer has been brought up in a so-called Christian home and almost all of them have lived for years within the proper range of influence of the church."

"The conclusion is plain then," said Mr. Howard, "that it is a serious and solemn duty for Christians to condemn in every possible way all that sort of selfish action whose ultimate fruitage is hatred, all sorts of 'sin which when full grown bring forth death.'" "Why do we Christians count so little in this beautiful land?" asked Mr. Howard. "Beceuase," he answered, "we have not stood true to the Christ who died to teach the lesson of love. Because we have nto yet resisted unto blood." In conclusion he urged those present to take the covenant anew tonight in the blood of Christ, the covenant to give self without reserve to unselfish service, and to unhesitating opposition to all that makes for hatred between men."

Plainfielders in the South.

"Thomas S. Wheeler, of Plainfield, who has been stopping in Titusville the greater part of the season, accompanied by his wife and mother, returned north Sunday. Mr. Wheeler had the best of sport going during his stay here—fishing and hunting almost every day. His launch, the Meg, has been stored with the Lorillard Boat Company for the summer, and was hauled out Tuesday."—Florida Star, Titusville, Fla.

An Illustrated Lecture.

For the benefit of the poor of the parish, Father O'Keefe, of New York, will give an illustrated lecture on religious topics at St. Mary's church, Wednesday night.

MRS. BOSTWICK HERE; HER HUSBAND AT FEZ

WHILE DENTIST FIXES TEETH OF SULTAN'S WIVES, SHE VISITS PARENTS.

Mrs. Frank M. Bostwick, her son and a Spanish maid arrived in New York on the Carpathia, Saturday, from Mediterranean ports. She came at once to Plainfield to spend two months with her parents, Mr. and Mrs. Charles W. Eoff, of Crescent avenue. Mrs. Bostwick's husband, Dr. Bostwick, is an American dentist residing at Gibraltar and he recently was summoned by the Sultan of Morocco, Muley Abdul Aziz, to the royal residence at Fez, the capital of Morocco. Members of the royal household, it seemed, had need of Dr. Bostwick's professional services, and forthwith the dentist departed by steamship for Tangier.

Mrs. Bostwick wished to accompany her husband, naturally enough perhaps, as there are many beauteous damsels in the seraglios of Muley Aziz, but then the voracious bandit, Raisuli, is at large in the Moroccan foothills or thereabouts and the Government of Muley Aziz, it is said, would not guarantee personal safety to Europeans. Therefore, it was decided mutually that Dr. Bostwick should undertake the journey without his wife. Raisuli is a dangerous bandit—he roams about with a retinue of wild followers who, it is understood, stop at nothing. The journey is regarded as practically safe for Dr. Bostwick, but the presence of a woman in the caravan migh, of course, have complicated matters.

Dr. Bostwick travelled from Gibraltar to Tangier by steamship and then joined a caravan going across the desert to Fez, the capital, where are the royal palaces and the many comely members of the household whose dainty teeth need tinkering. In the caravan accompanying Dr. Bostwick will be seven men and seven mules, and for siv days the caravan was to wind across the hot sands before it comes within sight of the white spires and gleaming minarets of Fez, the sturdy mules laden, perhaps, in part with souvenirs that the enterprising American dentist may be taking as gifts for the excellent Abdul and his attractive household.

Whether Dr. Bostwick will be able to escape from Fez without receiving decorations at the hands of royalty—being made perhaps Lord High Tooth Tapper to his most brave Majesty, the most far famed sovereign, Muley Aziz. His stay will be made agreeable, dark-eyed maidens will wait upon him, bringing Oriental viands, rare tobaccos and many costly gifts. The visit of the Yankee dentist to royalty will be memorable; but let him beware, lest through some royal jealousy he be handed over to that wicked bandit, Raisuli.

In the meantime his wife will visit on this side, receiving letters, doubtless, from Dr. Bostwick, in the interior of Morocco, describing, perhaps, the manfild delights of Fez, royal city and residence of Muley Abdul Aziz.

HONORED PATRON SAINT.

St. Patrick's Day Whist Party Given by Mr. and Mrs. Homan.

Mr. and Mrs. George Homan, of Plainfield avenue, gave a St. Patrick's Day whist party at her home, Saturday night. There were five tables and the house was elaborately decorated in honor of the "Patron Saint," there being a profusion of green, combined with countless little shamrocks. The score cards also bore a picture of a shamrock and each guest received a shamrock pin a souvenir. The refreshments were unique in that the color scheme of green was carried out.

Mrs. James P. Homan won the first prize for the women and Mrs. Marcus L. Clawson the second prize. Frank H. Smith received the first prize for the men and John B. Cottrell the second, while Dr. Marcus L. Clawson was presented with the consolation prize.

Allen—Edman.

The marriage of Miss Frances Geraldine Edman and Frank Allen, of New York, will take place Thursday evening, April 4, at the home of the bride's sister, Mrs. John B. Probasco, of East Front street. Mr. and Mrs. Allen will take up their residence in this city, occupying the house on Washington avenue, recently vacated by Mrs. MacClymont.

100 Acres for $10,000.

Robert L. Pierce, Dunellen's real estate broker, has sold a one-hundred acre farm for Peter Benward to William G. Smith, of Long Island. The consideration was $10,000. . . . . .

—Dr. Ralph M. Crane, osteopathist, of 220 Central Park South, New York city, will visit Plainfield Tuesdays and Saturdays. Those desiring appointments for consultation and osteopathic treatment, address, care of Rev. A. C. Nickerson, 768 Kensington avenue. 3 2 tf s m ***

WHAT THE PEOPLE READ

Miss Emma Adams, of the Public Library, Says Plainfielders Prefer History.

TRAVEL BOOKS NEXT

Great Demand For All Kinds of Works Contrary to Popular Idea Fiction Is Not the Most Eagerly Sought.

That Plainfield people appreciate their free Library is shown by the large number of books constantly out in circulation. During twenty days from January 25 to February 13, inclusive, which includes four non-circulating days, there were out in circulation in round numbers 2,000 volumes. It will be interesting to learn something of the character of these 2,000 books; what kinds of books are read, and what authors are being read in the community.

"It is sometimes alleged that libraries are used mostly by readers of fiction," says Miss Adams, the librarian. "Let us see what the facts are: Taking history first. As one would expect, the history of our own country is by far the most read about. Among them are Trevelyan's American Revolution, European Background of American History, Source books of American History, a large number of the Indians, among which were 'The Indian Dispossessed,' 'Century of Dishonor,' several on our own State, as 'Early Germans of New Jersey,' histories of various counties, &c.; while of the histories of other countries we find such books as 'Salve Venetia,' 'Scenes of the Middle Ages,' 'The Crusades,' 'Papal Monarchy,' 'Saint Simon's Memoirs,' 'Ancient Greeks,' 'Story of Ireland,' histories of Japan, England, Holland, &c.

"The department of Travel, closely akin to history, and always a most popular department, is used for a variety of purposes," says Miss Adams. "Persons contemplating a trip abroad who read up in advance, as well as those who revisit through the aid of books the countries through they have travelled; the pupil to supplement his geography lesson, and always the 'general reader.' Beside the charm of a really good book of travel, many of the modern books of this class are, with their beautiful colored illustrations or careful drawings a delight to the eye, and even the inveterate novel reader is, now and again, lured away from his favorite field by the attractiveness of these books. Among those circulated in this class are 'Letters from a Chinese Official,' 'Northward Over the Great Ice,' 'The World's Children,' 'Lily of the Arno,' 'Feudal Chateaux,' 'Tour in France,' 'Yesterdays in the Philippines,' 'Soul of the Far East,' 'English Hours,' 'Ranch Life,' 'Land of the Boxers,' 'Flash Lights in the Jungle,' all of the fascinating 'Little Cousin Series,' 'Boots and Saddles,' 'Bluegrass and Rhododendron,' 'From Panama to Patagonia,' 'Strange Corners of Our Country,' 'Voyage of the Discovery,' 'Wanderer in London,' 'German Life in Town and Country,' 'Stoddard's Lectures,' 'Mountaineering in the Sierra Nevada,' &c., &c.

"Biography is another department closely akin to history. These books also tempt the novel reader to follow the fortunes of a real, rather than an imaginative hero or heroine. Historic, literary, artistic, religious and scientific biography all have their readers. The one character most read of within the time dated was Lincoln, all the shorter lives of Lincoln having been out in circulation. Some of the other historical biographies circulated were those of Washington, General Lee, Sumner, William and Silent, Lucretia Borgia, Charles II; of literary biographies there were Stevenson, Dickens, Walt Whitman, Emerson, George Eliot, Lewis Carroll, Lowell, &c.; among religious biographies the 'Oxford Reformers,' 'Reminiscences of a Missionary Bishop,' 'Missionary in the Great West,' Luther, &c., while of artists and musicians there were the lives of Gellini, Beethoven, Millet, Romney, Reynolds, Gainsborough,, &c.

"Among the books in general literature, which includes essays, poetry, books of poetry and drama, decidedly lead in popularity, among those are Homer, Shakespeare, Goethe, Schiller, Ibsen, Longfellow, Alice and Phoebe Cary, Whittier, Stephen Phillips and Bernard Shaw. Among the essaysists there were Matthew Arnold, Benson's 'Upton Letters' and 'From a College Window,' 'Fiona Maclead,' Omar Khayyam, Bliss Perry, Ruskin, 'Mr. Dooley,' Macaulay, Mabie, &c., with a goodly sprinkling of books of recitations, 'toasts,' books on letter writing, &c., &c., and a considerable number of books in French and German.

"Because of the great attractiveness of modern art books the demand

(Continued on Page 8.)

JOURNEYMEN WANT INCREASE IN WAGES

REPORTED THAT PLUMBERS, TINNERS AND PAINTERS ARE DISCONTENTED.

Rumors of impending trouble in the various trades have been heard during the past week, it being stated that the journeymen are preparing to ask for an increase in wages. A committee from the journeymen plumbers recently sent a communication to the master plumbers asking for a conference. This was held a few days ago and a report will be received from the committee at a meeting of the Master Plumbers' Association tonight. While no idea cannot be learned as to what this report will be, it is understood that it will contain a request for more money.

It is also said that the journeymen painters, as well as the tinners are seeking a raise. The carpenters, it is reported, have an agreement for another year and therefore no trouble is expected in that trade.

The master builders take the position that it is better to let well enough alone than to break up the present harmonious relations and upset the building in prospect. They claim that it is far better to have steady work at the present rate of wages than to work only half time at a higher scale. On the other hand the journeymen who want a raise, insist that people intending to build will do so anyway whether the wages remain as they are or go higher.

SURVIVORS OF 11TH REGT. PLANNING FOR A REUNION.

N. J. Veterans to Gather at Truell Hall on Saturday, May 11.

Captain William Hand, Captain W. C. Smith, Chief T. O. Doane and Isaac Randolph, the committee in charge of the arrangements for the annual reunion of the 11th Regiment, N. J. Vols., to be held in this city, Saturday, May 11, met yesterday to discuss plans. The committee received from Mrs. J. R. Truell an offer to hold the reunion at Truell Hall, formerly Netherwood Hotel, and it was decided to accept it. The cent will be of special significance because the occasion will also mark the golden wedding anniversary of Captain and Mrs. William Hand, and they are anxious to make the celebration a fitting one. For this reason most of the plans will be arranged by them.

The 11th Regiment was formed at Trenton, and the Plainfield members, Chief Doane, William Payne, Henry Molleson, John Goodwin, Isaac Randolph, Captain Hand joined Company B of that regiment in 1862. The enlistment was for three years and Chief Doane, William Payne, Henry Molleson, Isaac Randolph and Captain Hand served the entire time. About fifty members of the regiment, including its last commanding officer, Col. Schoonover, of Trenton, are expected. Captain W. H. Meeker, of Company B now residing in Elizabeth, will also be here.

MISS JOSIE GREEN BECOMES THE WIFE OF H. JACKSON

Ceremony Performed at the Home of the Bride's Parents by Rev. C. L. Goodrich.

Miss Josie Green, daughter of Mr. and Mrs. George Green and Henry Jackson, of this city, were married last night at the home of the bride's parents, 215 Pond place. Rev. Chas. L. Goodrich, pastor of the Congregational church, performed the ceremony. The affair was a quiet one, being witnessed only by the relatives and a few intimate friends.

Miss Sadie Hoffman, of Clinton avenue, was the bridesmaid, and Lyman Gillson, of Lynn, Mass., the best man. The bride's gown was of white brocaded satin trimmed with chiffon and carried white roses. The bridesmaid wore a gown of old rose chiffon taffeta, with Persian trimming and carried pink roses.

An informal reception followed. The bride received a number of valuable gifts. After a honeymoon the couple will reside on Clinton avenue.

Pugnacious German Find.

While sampling the wares in Bobby Leach's lunch wagon on East Second street, Saturday afternoon, Theodore Krueger, a pugnacious German, and William Smith, an upholder of Yankee traditions, got into an argument. Inside of a moment or two they jumped at each other and there was a mix-up that threatened to wreck the interior. Bobby sent a huppy call for a cop and the belligerents were hauled off to jail. In court today it was shown that Krueger was the aggressor and he was fined $5. Smith escaped with a reprimand.

—Spring is approaching but it is nto too late to speak of those high grade canned goods at Neuman Brothers'. They handle the famous "White Label" and other well known brands.

EULOGIZED ST. PATRICK

Ireland's Patron Saint the Subject of Sermon in Three Churches.

WAS A MAN OF GOD

Fathers Bogan and Miller Tell of His Greatness—Rev. Mr. Herring Also Discourses On Him.

In both St. Mary's and St. Joseph's churches, yesterday, special sermons on St. Patrick were preached. In the First Presbyterian church, also, the patron saint of Ireland was the subject of the discourse.

Father Bogan, at St. Mary's last night, said in part:

"It is my privilege tonight to review with you a cherished memory, to live again in the days gone by when God came to Ireland through the mission of St. Patrick. Full well you know the story. That many lands claim the honor of his birthplace: that late in the fourth century the boy of noble birth was brought a captive to Erin; that on the bleak hillside of the North Counties he spent the six years of his captivity; that in the providence of God 'Who orders all things well,' his knowlege of the language and customs of the people grew with advancing years. That he escaped and returned to his parents' home, where a yearning for the eternal destiny of the land of his captivity prompted a ready acceptance of the vocation from on high to give his life to plant and foster the seeds of Christian truth among the pagan people whom he had already learned to love—that after years of study and with the sanction of the Sovereign Ponatiff. He finally landed in Erin to begin the work of its conversion.

"In Ireland's history there was a chapter of death, and to that was added a chapter of exile. Five hundred Irish emigrants have turned with tear-dimmed eyes and aching hearts from the home of heir fathers, and then God gave to these poor outcast Irish exiles, whom tyranny first smote and then despised a mission like the mission of the Apostles of Christ. They went, turned their backs forever on the land that held their fathers' graves, they sailed towards the sunset, away from the grasp of tkranny and the insolence of oppression, but they bore with them the Cross of Christ, and, spreading in their thousand, through the solitudes of an unpeopled land, they built in another hemisphere the altar of their God. And today beyond the western wave is rising, nay, has risen—in a new land, and on a free soil a new, free Ireland. And it has been given to these Irish exiles to bear in their generous hands, and in their faithful hearts the destiny of the American Church.

"Ireland may have had to stand aside and let the prizes of the world go by, but Ireland has still one jewel shining in her crown, that makes it, crown of thorns though it be, the noblest crown that God and history have ever bound about a nations' brow—the jewel of unshaken fidelity to the one true Church of God. We are accused of making too much of our ancesters, they say we talk too much of our past. Let them who have no past be satisfied with the present, as for myself I believe that I help to form the littlest though by no means the last link in that golden chain that runs back and brightens in the distance until in flames of living fire it coils itself around the crosier of St. Patrick.

"Today from every altar in the land ascends a people's tribute to the throne of God. Today no matted where their lot hath been cast, no matter what soil may be beneath their feet, or what sky may be above their heads, the Sons of St. Patrick assemble around one altar of the one true faith—assemble to pay the worship of hearts which never grow cold, of souls which never forget the glories and the holy memories of the past—assemble to sing the song of praise and exultation, which, rising at the first in fitful and uncertain strainsfi from lips that tremble with very excess of love gathers strength and volume as it rolls along till, in one great yearning act as love and joy, it is wafted up to God—the sweet smelling incense of a faithful people's prayer.

"And how have you, my people, proved your faithfulness to the trust imposed upon you, how closely have you gathere about your mother, to show in these days of grace your loyal love for the old, old faith? To your honor be it said, you have given in numbers nearly over fourteen hundred during this week of preparation for this festal day by the worthy reception of the Sacraments, your cordial appreciation of the faith transmitted through the centuries. God keep you true to your convictions. May the sense of its responsibility keep you ever true to the

(Continued on Page 4.)

PERKINS CALLS BURKE "PICAYUNE LOBBYIST"

ASSEMBLYMAN TELLS ANTI-SALOON HEAD WHAT HE THINKS OF HIM.

In answer to a letter taking him to task for alleged refusal to consent to a report on the local option bill introduced in the Legislature some weeks ago the following letter was received Saturday by J. Frank Burke, of Newark, president of the Anti-Saloon League of New Jersey, from Assemblyman Randolph Perkins, of Union county:

"Dear Sir—I am in receipt of a very insulting letter which you have written under date of March 7. The letter itself does not merit a reply. My only purpose in answering is to express to you my contempt for you as a picayune lobbyist. My judgment of you is that you have the nerve of a typewriter. You can pound a letter out on a typewriter which you would not dare say to a man's face. If you will kindly present yourself in the Assembly next Tuesday, I will do what I can to give you a chance to explain yourself and the charges you have made against the judiciary committee before the bar of the House of the Assembly.

"Respectfully yours,
"RANDOLPH PERKINS."

Mr. Burke said that after the bill was referred to the judiciary committee consisting of Assemblymen Perkins, of Union; Klenert and Alexander, of Hudson; Wright ,of Essex, and Jones, of Camden, Jones and Wright were willing to report it to the House so that a vote could be taken on it, But Perkins, Klenert and Alexander were against reporting the bill.

Mr. Burke wrote to Assemblyman Perkins, expressing his disappointment over the action of the committee and referred to what he chose to call a "conspiracy" to kill the bill in committee. He denounced the action of the committee as unfair, unstatesmanlike and in violation of the primary principles of representative government. He said he knew that Perkins had been opposed to local option, but he had hoped that he would have at least been willing to report the bill.

Mr. Burke telegraphed the following message to Assemblyman Perkins in reply to his letter:

"Will be present on Tuesday and will be delighted to discuss my letter and your reply before the bar of the House."

FREEHOLDERS WILL MEET TO OPEN BIDS FOR BRIDGE.

Plan to Construct Fifty Foot Wing Walls on the West End Avenue Bridge.

The bridge committee from the Union County Board of Freeholders will meet the Somerset County Board of Freeholders, at the Hotel Iroquois on Wednesday, to open bids for the construction of the proposed wing walls on the West End avenue bridge. According to the plans there will be four walls, two on each side of the bridge and they are to be fifty feet long. This will make it possible to continue the sidewalk that distance and it will greatly improve the structure.

Just as soon as the frost is thoroughly out of the ground, Mayor N. B. Smalley will put a large gang of men at work on the avenue in the borough to complete the improvement started last year.

Benefit Tickets on Sale.

Tickets for the first annual benefit to Assistant Treasurer Leonce Texier and the ushers at the New Plainfield theatre, have been placed on sale and are already being bought up. Bickel, Watson and Wrothe in "Tom, Dick and Harry," have been secured as the attraction and the production will be seen on April 15. The show was presented at the New Plainfield theatre shortly after the house was opened and scored a big hit.

Meeting of Common Council.

The Common Council will hold its second adjourned meeting for the month tomorrow night to consider matters pertaining to the sewer bond issue and the tax budget for the coming year. It it customary for the Common Council to act on the budget at the regular April meeting and the finance committee is now busy with the details with the idea of completing the work by that time.

Smith Has Not Signed.

"Phil." Smith has not signed to pitch for the Elizabeth Athletic Atlantic League team, as reported by another paper, which generally garbles things up. He was asked to sign a contract, but it was so unsatisfactory that he has refused and it is doubtful whether he will consider an offer from Adam Nuebeck.

Mr. and Mrs. Charles E. Vail spent Sunday in Phillipsburg, N. J., visiting their son, Horace.

Miss Agnes Muir, of Essex street, is convalescent after an illness of four weeks with pneumonia.

GRANDSON GETS $80,000

W. C. Stanbery Bequeathed His Estate to 12-Year-Old William R. Stanbery.

CODINGTON, TRUSTEE

Boy Will Not Come Into His Inheritance Until He is 25 Years of Age—Estate Will Then Be Worth $135,000.

Though it has not been admitted to probate, the will of William C. Stanbery, Scotch Plains' well known citizen who died at his home there last week, specifies that the entire estate shall eventually become the property of his grandson, William R. Stanbery. It is valued at about $80,000 and everything is to remain intact until the boy, who is now but twelve years old, reaches twenty-one. Lawyer W. R. Codington, of this city, has been made sole executor, and at that time, if he deems it best, the property can be sold and the estate settled. The boy is not to receive everything, however, until he is twenty-five years old. It is estimated that when he comes into the possession of the estate the property will be worth about $135,000.

A clause in the will specifies that all the servants who have been in Mr. Stanbery's household shall remain and that when the estate is settled up that some provision be made for them in a money way, the amount to depend upon the time they had been in his employ. Several had been with him for nearly twenty-five years. The grandson will continue to live at the house.

William R. Stanbery is the sole surviving member of the family that has been identified with Scotch Plains for nearly a hundred years, and provision has been made for the disposal of the estate in the event of his death but in what way has not been made public. W. C. Stanbery owned the greater part of the land at one time where Scotch Plains is located and the bulk of the fortune was made by sales of property. He was also engaged in farming and was very successful in this respect. His son, W. R. Stanbery, father of the legatee, died a year ago.

The funeral of the senior Stanbery was held at the late home on Mountain avenue, yesterday afternoon, and was in keeping with the quiet life of eighty-five years. The house in which he had been born and in which he had died was filled with friends and neighbors, many of them coming from distant points. The Asbestos Club, of Plainfield, of which he was a member, attended in a body.

The simple Episcopal service was used and it was conducted jointly by Rev. T. Moore-Smith, pastor of the Scotch Plains Baptist church, and Rev. William True, rector of All Saints' Episcopal church, both of whom had been his warm, personal friends. Miss Etta Raybert, of this city, sang two of Mr. Stanbery's favorite hymns, "There Is a Land of Pure Delight" and "There Is a Blessed Land." The floral display was large and included several set pieces from friends.

Interment was made in the family plot in the Baptist cemetery, porters acting as pall bearers.

BIRTHDAY SURPRISE.

Rahway Friends Help James Duncan to Celebrate the Occasion.

In honor of his birthday anniversary, about twenty-five friends from Rahway gave James Duncan, of West Third street, a pleasant surprise, Saturday night. He formerly resided in Rahway, and the friends together with Mrs. Duncan planned the eent. Mr. Duncan was sent from the house on an errand and when he returned he found the house filled with guests including many Plainfielders.

Among those present were Former Councilman Lints and family, Former Fire Chief P. H. Ghring and family, Mrs. Varigault and daughters, of Rahway, and W. E. Smith, of New York. During the evening Mr. Lints presented Mr. Duncan with a fine rocking chair, on behalf of the guests. Mrs. Duncan was assisted in entertaining the company by Mrs. Usher, of Rahway. Supper was served late and it was early yesterday morning when the guests departed for home.

Progressive Heart Party.

A progressive heart party was held at the home of Mrs. Georgianna Coles on West Front street, Friday evening. About forty were present. The first woman's prize was awarded to Miss Lizzie Schulein, the second to Miss Mame Winkler and the "booby" to Miss Gertrude Fremoyer. The first men's prize was won by Millard Wright, the second by Herbert Bilyen and the "booby" by Clarence Rittenhouse. Vocal solos by George Seigfried, Elmer D. Cutting and Miss Anna Boss, and piano selections by Miss Eva Whitlock and Miss Nellie Winckler were enjoyed.

White Dotted Swiss in 3 styles of dots—a pretty, close-woven material, the regular 15-cent quality for 10 cents per yard.

A. E. FORCE & CO.

"The White Store"

We give S. & H. Green Trading Stamps

The Store that Saves You Money

Embroidery, Edging and Insertion, suitable for Skirts and Dresses. High grade quality. Regular 15-cent value, for 10 cents per yard.

OPENING EXHIBIT of SPRING MILLINERY

Will take place Tuesday, Wednesday and Thursday, March 19, 20 and 21

You are cordially invited to visit our parlors on second floor (take elevator) and examine our display of strikingly original adaptations of Parisian models. Hats of every conceivable shape, being made with superior taste from high-grade materials. Many of the hats are exact reproductions of those shown in Paris and New York, while others have been fashioned by our own Millinery experts. The success and prestige gained last season has encouraged us to make a much larger display this season. Our trimmers are the best to be had, and our work and Prices are guaranteed. (Under the direction of Miss Elizabeth Flanagan and Miss J. Menard.)

TUESDAY, WEDNESDAY and THURSDAY

Formal Spring Opening in Our Coat and Suit Dept.

We are showing for your consideration a most excellent line of COATS, SUITS, SKIRTS and JACKETS, made and finished by expert tailors, of the very best and nobbiest materials. The styles embrace, Etons, Pony Suits, semi-fitting Jacket Suits, in plain materials, mixtures, checks, stripes, Panama and Chiffon Panamas. You are specially invited to visit this department this week so that we may show you what we carry in stock. We intend making this department a special feature and will positively give you of our best efforts to suit and satisfy you.

New Dress Goods

A beautiful collection of the newest and most wanted fabrics in the dress goods line is now being exhibited at the Dress Goods Department. We have aimed to bring together a collection of Dress Materials that will make this section one of the most popular in the entire store, and can assure you of good, reliable, stylish, dependable merchandise at popular prices will accomplish this result. We have already attained it. The new fabrics consists of Small Checks and Pin Stripes, Tweeds and Mixed effects, Voiles, Etamines, Panamas, Nuns Veilings, Serges, Batiste, Granite Cloth, Henriettas, Cashmeres, etc., etc.

Spring Wash Goods

We have brought together this season the most elaborate display of Spring Wash Goods from foreign and domestic mills that you could conceive. The season now at hand promises to be the greatest wash goods season in history. Every year brings forth more elaborate and beautiful designs than the previous year, so that this spring seem to have reached the acme of perfection in the magnificent, artistic line of wash materials brought out. Our line embraces Shadow Checks, Drap De Linde, Swiss Applique, Clyde Zephyr, Mercerized Checks, Silk Tissue, Poplins, Lucerne Tissue, Lawns, Dotted Swiss, Batiste, Eolean, Moussaline De Soie and many other styles equally as popular.

SCHEERER & CROWN

74 and 76 Market St., Newark, N. J.

The most liberal credit house on earth. Prices always one-third lower than others ask for similar quality.

NO DEPOSIT REQUIRED

WE FURNISH A 3-ROOM FLAT COMPLETE FOR $75.00

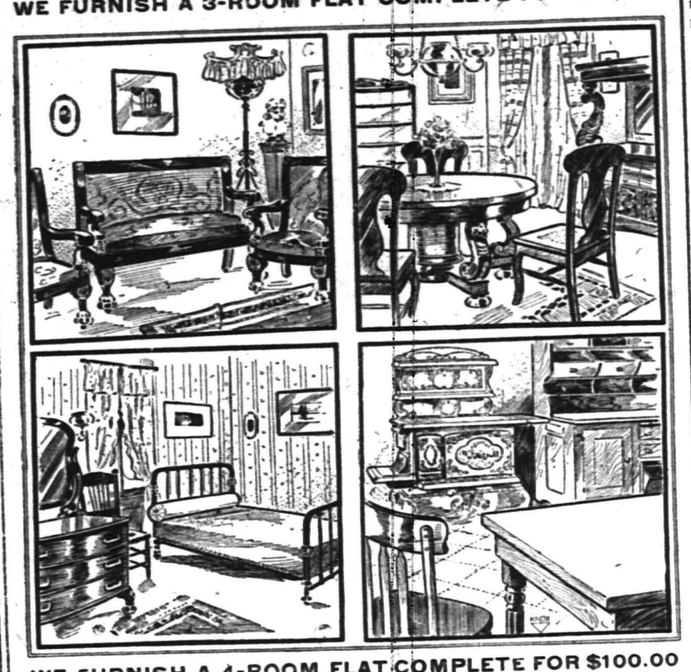

WE FURNISH A 4-ROOM FLAT COMPLETE FOR $100.00

A postal card will bring our salesman to your home to take your order on the following terms of credit:

For Furnishings of 1 Room, no deposit, Payments 50c weekly;
For Furnishings of 2 Rooms, no deposit, Payments $1.00 weekly;
For Furnishings of 3 Rooms, no deposit, Payments $1.50 weekly;
For Furnishings of 4 Rooms, no deposit, Payments $2.00 weekly.

Carfares Allowed when Purchases are Made at the Store

THE DAILY PRESS may be obtained from the following Newsdealers and Agents. 10c. a week.

CITY.

Union News Co. ..... R. R. Station
J. M. Harper ..... 411 Park Ave.
E. A. Laing ..... 149 W. Front St.
A. D. Mallinson .. Fourth and Liberty Sts.
Trolley Waiting Room .... Watchung Ave.
M. Estil ..... 111 Park Ave.
Debele & Stahl ..... 113 Somerset St.
Blaney & Son ..... 331 Watchung Ave.
T. A. Garthwaite ..... 212 Watchung Ave
A. Anderson .. West Third St. and Lee Pl.
John Mottley .. Cor. E. 3d & Richmond Sts.

SUBURBAN.

Dunellen ..... R. Siriski
New Market ..... R. Burdick
Bound Brook ..... Union News Co.
Bound Brook .... D. M. Ross, Trolley Sta.
Somerville ..... Jacob Gernert
Westfield ..... C. F. Wittke, A. E. Snyder
Westfield ..... J. W. Wall
Scotch Plains ..... Chas. Elliott
South Plainfield ..... Patrick McDonough
Fanwood ..... Chas. Elliott
Netherwood ..... Blaney & Son

NEWS IN THE SUBURBS.

'PLAINS AND FANWOOD.

A few more doses such as Judge Runyon prescribed to the two men arrested Thursday for starting a fight on the trolley will no doubt put an end to a nuisance the travelling public has had to endure ever since the main line was opened.

H. M. Mygrant, of the borough, played a pleasing cornet solo, "Abide With Me," during the offertory at the morning service at the Baptist church yesterday.

The annual school meeting will be held tomorrow night at 8 o'clock in the assembly room of the school building.

Augustus D. Shepard, Jr., of New York, spent Sunday with his parents, Mr. and Mrs. A. D. Shepard, of "The Gables."

Charles Meyer, of Watchung, was the guest yesterday of his parents, Mr. and Mrs. Henry C. Meyer.

Mr. and Mrs. George Harper, of Front street, entertained relatives from Brooklyn over Sunday.

The weekly meeting of the B. Y. P. U. was held last night in the parlors of the church.

Mrs. Charles Haberly entertained friends from out of town yesterday.

BOUND BROOK.

Miss Hazel Thorp returned to her home in High Bridge Saturday, after spending ten days at the home of her uncle and aunt, Mr. and Mrs. H. H. Shepherd, in Elizabeth street, South Bound Brook.

Burglars recently attempted to enter the home of Charles J. Merrill, in Union avenue, Beachwood Heights, but were frightened away, taking with them the knob of the front door.

Mrs. Cora Ammerman, of Easton, was entertained Thursday at the home of her sister, Mrs. Mary Trimmer, at High and Madison streets, South Bound Brook.

Joseph Spadola and Frederick Pettingill, of Bound Brook, and Joseph L. M. Du Four, of South Bound Brok, were recently appointed commissioners of deeds.

Mrs. Edward Barras, of Prospect place, Beachwood Heights, has been visiting at the home of her mother, Mrs. Philip Connors, of Raritan.

BASKING RIDGE.

Mrs. Agiball Annin, who died on Tuesday in New York, was buried Friday in the burying ground of the Liberty Corner church, of which church Mrs. Annin had been a member for over seventy years. She leaves a daughter, Mrs. Phebe Annin.

Rev. John T. Reeve preached yesterday in the Presbyterian church. The subject for the morning service was "Gethsemane" and for the evening "God's Gentleness."

Mr. and Mrs. W. W. Warnock, of Plainfield, visited recently at the home of John V. Haas, near Millington.

Mrs. M. E. Collins and family were called last week to Brooklyn by the death of Mrs. Collins' father.

Mrs. John V. Haas, of Millington, is a guest of Mrs. L. H. Bowers for a few days.

RARITAN.

John and May Smith, of Plainfield, are spending a few days with their aunts, Misses Margaret and Mary Smith, at Duke's Farm.

Mrs. Joseph Weaner, of Westfield, has been a guest of her mother, Mrs. Conrad Smith, on First avenue.

Miss Lizzie Conklin led the Epworth League meeting at the Methodist chapel last night.

SOMERVILLE.

Miss Jessie Halstead has returned from Flatbush, Long Island, where she had been visiting.

Miss Van Zandt, of Blawenburg, is being entertained by her sister, Mrs. Napelye, this week.

The Pi Sigma Kappa held a successful dance at the Casino Friday evening.

Miss Florence Hinman is spending the week with relatives in Plainfield.

DUNELLEN AND VICINITY.

A committee has been placed in charge of the organization of a brotherhood at the Presbyterian church. It is made up of Rev. W. W. Casselberry, B. F. Bogardus, J. D. DeGroff, J. T. Sutphen, Charles C. Dunham, Clarence B. Carman, Augustus F. Todd, Jr. The committee will report at a meeting to be called by the pastor.

Friendship Council is still growing. Ten more applications are being considered, making a total of thirty-eight received since January 1. Ziba Osmun is the prize boomer; he has brought no less than twenty applications.

Mrs. Charles Meyer, and son, Paul Meyer, of New Market, sailed Friday on the steamer Brandenburg for Germany. Mrs. Meyer will return in a few weeks but Mr. Meyer intends remaining until next fall.

Mrs. W. W. Casselberry, who has been confined to the house for several weeks as a result of a fall on the ice, expects to be able to move about with the aid of crutches before the week is ended.

Judge Adrian Lyon, of Perth Amboy, will deliver a lecture on Lincoln at the Presbyterian chapel next Thursday night, for the benefit of the school library.

The stone crusher will be started as soon as the frost is entirely out of the ground. The company has a number of orders ahead.

Special music was a feature of the service at St. John's church yesterday morning, in honor of St. Patrick's memory.

The annual auditing of the books of the secretary and treasurer of the building and loan association has been started.

Rev. Frank Fletcher addressed a large congregation from his old pulpit in the Baptist church yesterday morning.

The Ladies' Aid Society of the Methodist church is planning an Easter sociable to be held the last of the month.

George Huff has fitted out an office in the building next to J. H. L. Peters' barber shop on North avenue.

Miss V. D. Fleming has returned to her home in Port Murray after a visit to her sister, Mrs. A. J. Hamley.

Cornelius Huff has been suffering from a heavy cold.

WHITEHOUSE.

The funeral of Josiah Q. Dalley, seventy-five years old, was held in the Reformed church at Readington Saturday morning. Rev. B. V. D. Wyckoff, the pastor, officiated, and burial was in the cemetery there. He leaves a widow and two sons.

Mrs. A. J. Shampanore, formerly of this place, celebrated the eightieth anniversary of her birth a few days ago at her home near Flemington. She is the mother of George W. Shampanore, of Whitehouse Station.

The Ladies' Aid Society connected with the Reformed church at Pottersville will hold a sociable and oyster supper Thursday evening, March 28, at the residence of John Moore. Proceeds for the benefit of the church.

The Ladies' Social Circle connected with the Methodist Episcopal church at Gladstone will hold an oyster supper in the lecture room on Wednesday evening, March 27.

Luther H. Lutz, principal of the public school at Neshanic, was called to his home last week because of the serious illness of his mother.

Mr. and Mrs. William Waldron, of New Germantown, have been spending a few days with the family of David Dunham at Clinton.

George B. Lane and daughter, Florence, of Pleasant Run, have been visiting Mr. and Mrs. Emanuel Dilley at Whitehouse Station.

Mrs. Martin S. Anderson, of Whitehouse Station, has been spending a few days with her daughter, Mrs. C. R. Hoff, at Neshanic.

J. Spencer Voorhees, of Trenton, has been visiting his parents, Mr. and Mrs. Isaiah Voorhees, at Whitehouse Station.

Miss Alice Snyder, of Raritan, has been a guest of her parents, Mr. and Mrs. William Snyder, at Pleasant Run.

Miss Everetta Specht has returned to her home at New Germantown from a visit in Newark.

Tenants Dispossessed.

Through dispossess proceedings brought in Justice Mundy's court Mr. and Mrs. Edward Chappel were ejected from John Stine's house on lower West End avenue, near Stony brook, Friday. The papers were served by Marshal Joseph Flack and when the tenants failed to meet the judgment, their household goods were placed outside.

New Junior Gym Leaders.

Three new gymnasium leaders resulted from the examination of Y. M. C. A. juniors Friday. They are Russell Miller, Richardson and Arthur Manley.

—Daily Press want ads pay.

A Clearance Sale.

WINSLOW ICE SKATES
HEATING STOVES
25 Per Cent. Discount.

on all Ice Skates now in stock. We still have a good assortment of Club and Hockeys.

Spalding Hockey Sticks, regular 25c, special 20c
Spalding Hockey Pucks, regular 25c, special 20c

10 PER CENT. REDUCTION

on the remaining stock of Heating Stoves.

Our Housefurnishing and Hardware departments are as complete as usual.

If you cannot find what you want elsewhere—Come to Griffen's.

Tinning and Plumbing a specialty.

A. M. Griffen, 119-123 East Front Street. Tel. 6-J.

Skirts

Sample Skirts made from the very highest grade chiffon, panamas, broadcloths and mixtures, scarcely two alike, but all the very latest spring models. Values positively from $4 to $6, choice while they last at

2.98.

The Paris

DO YOU HAPPEN TO KNOW

that Astigmatism is the cause of much suffering,

Because { It causes headaches, dizziness and pains in the back of the head. It causes the temples to throb—the eyes to itch and burn. It causes a sleepy, unnatural and tired feeling and car sickness.

Do you know What { Makes the memory of children at school so poor? The professors in the great colleges are advocating glasses for? Most physicians do when they have given you headache medicine in vain?

STILES & CO.

PHILADELPHIA EYE SPECIALISTS.
105 EAST FRONT STREET.

WILL examine your EYES FREE OF CHARGE on THURSDAY. Hours 11.15 to 4.30. Glasses if needed at moderate prices.

HARRY K. LISTER.

Victor and Edison Talking Machines. Don't be deceived in other machines that are offered you. You can purchase one of these machines on our Easy Payment Plan if you wish. Records and Supplies.

Hawes' Spring Styles are in!

JAMES R. BLAIR

"Town Toggery Shop."

PUTNAM & DEGRAW.

Fancy Half Hose at 15c the pair. Gents' Neckwear at 25c and 50c
New Laces, Embroideries White Goods, Ginghams and Percales.
Black and White Silk Elbow Gloves $1.00.

MARCHANT BROS.,

PLAINFIELD MILK AND CREAM CO.

PASTEURIZED MILK

8c per quart.

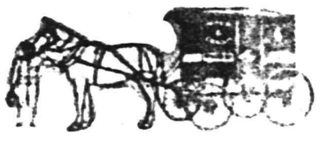

191 North Ave., Plainfield.
Telephone 840.

"Our Wagons Everywhere"
"Ready to Serve You."

SPRING MILLINERY.

Our recent opening of Smart and Chic Millinery created a sensation by reason of its superb superiority. The unexampled beauty of the exquisite hats for spring has been proclaimed from the housetops in stentorian tones.

It has been freely acknowledged by visitors the models displayed, taken individually and as a whole, are the most exquisite exhtbited in Plainfield. Prices, too, are remarkably low. Be convinced—comparison.

WOMEN'S SPRING SUITS AND JACKETS.

Our new line of Suits and Jackets are ready for inspection. Our styles are the newest and most up-to-date only.

$12.50—Our new line of suits in black, brown, navy blue and fancy checks and plaids are the best value ever offered for the money and would be good value at $15.98.

$5.00—Women's Spring Jackets, the best value ever offered for the money, cut in the newest styles and really worth $7.98.

I. H. BOEHM

109-111-113 W. FRONT ST., 126 PARK AVE. Tel. 688-J

207 BROAD ST. ELIZABETH LOAN Co. 207 BROAD ST.

Reliable Money Lenders

IF YOU BORROW

$10 Pay us 65c per week or $2.70 per month.
$15 Pay us 85c per week or $3.35 per month.
$25 Pay us $1.15 per week or $4.65 per month.
$40 Pay us $1.50 per week or $6.10 per month.
$50 Pay us $1.75 per week or $7.55 per month.

We give you a written statement showing the exact cost of a loan, also the exact discount we allow every month the loan is paid before the contract time. You will find us always willing to give you facts at our office. If you cannot call, write or 'phone us, and our confidential agent will call and give you full particulars.

The possession of household goods, piano, organ, horses and wagons are sufficient evidence of your ability to pay.

ELIZABETH LOAN COMPANY.

Room 24, Hersh Bldg. N. Y. & N. J. Tel. 778-R. Elizabeth, N. J.

GET IN LINE FOR YOUR

Easter Suit, Top Coat and Furnishings.

Our Spring Styles have arrived and are ready for your inspection. New shapes in Hats.

CLOTHING TO ORDER.

Werner Clothing House,

206 W. FRONT STREET.

Advertise in The Daily Press.

Hallet & Davis

PIANOS

are manufactured in Boston, where nearly every piano of national repute is made.

Pianos are made right in Boston. For this reason Hallet & Davis Pianos are favorably known throughout the entire world for their superb tone. A light springy touch, not tiresome in the least, enables one to make delicate runs and embellishments which cannot be produced in the ordinary piano.

For nearly seventy years Hallet & Davis Pianos have been used in leading conservatories of music, homes of artists and singers, besides fifty thousand homes of the best American citizens. You, intending piano purchaser, should investigate the Hallet & Davis.

Beautiful illustrated catalog, mailed upon request.

Hallet & Davis PIANO COMPANY
Est. 1839.

176 E. Front St., Plainfield.

"The Hallet & Davis Payment Plan saves you money, saves your nerves and saves your patience." m t w

OPEN 8:30 A. M., CLOSE 5:30 P. M., UNTIL FURTHER NOTICE.
SATURDAY 10 P. M.

L. S. Plaut & Co.

"BEE HIVE." New Jersey's Shopping Centre. NEWARK.

707-721 BROAD STREET, NEWARK

EASTER OPENING IN ALL DEPTS.

THIS STORE'S SPLENDID RESOURCEFULNESS—Evidence of mastery in the world's markets—is made plain by our Easter fashion show—grand testimony of the enterprise that pushes us on to secure for our patrons, different, more exclusive and original styles than those of any other store. Measured by our past success and by what is generally seen, this year's achievements are great strides of advancement, whose rewards fall to all who buy here. **Extraordinary Variety** greets you; individuality marks every garment, hat or waist in the vast collection—is a feature, in fact, of all our merchandise—yet for all this superiority, there is no extra charge; indeed, if other stores can be compared at all with ours, your money buys much more here, dollar for dollar.

Come to this exposition that stands as a beacon-light of fashion and economy in

GARMENTS	MILLINERY	WAISTS
SILKS	DRESS GOODS	WASH GOODS
SHOES	GLOVES	VEILES
RIBBONS	LACES	TRIMMINGS
EMBROIDERIES	JEWELRY	NECKWEAR
PARASOLS	LINGERIE	WHITE GOODS

Men's Haberdashery and Boys' Clothing.

L. S. Plaut & Co., "The Bee Hive."
707 to 721 Broad St., Newark.
Daily Free Deliveries by Our Own Wagons.
Mail Orders Filled.

Teeth
Full Set
$5

We guarantee perfect fit by the use of our double Automatic suction, no matter whether upper or lower, and no matter how difficult the case may be.

Gold Fillings, $1 up.
Amalgam Fillings, 50c.
Gold Crown and Bridge Work, $5 per tooth.
Single Extraction, 50c.
Single Extraction, with gas, $1.

New York Dental Parlors
Woodhull & Martin Building

HOURS—8 to 8.
Sunday—10 to 4.

ATLANTIC CITY.

CHALFONTE
ATLANTIC CITY, N. J.
On the Beach. Fireproof.
Always Open.
THE LEEDS COMPANY.
11 2 m-tu-th-f 8tt

Eduard Waldmann to Return.

One of the positive theatrical successes of the season in this country, more particularly in the East, has been that of Eduard Waldmann in "Dr. Jekyll and Mr. Hyde." This is not to be wondered at for although until recently unknown in this country, his rank among the foremost of famous actors in Germany and England has been seldom obtained by the oldest, and never before by one so young as the above artist. Mr. Waldmann will present "Dr. Jekyll and Mr. Hyde" in which he will be seen in the celebrated dual role on next Friday night when he comes to the New Plainfield theatre.

PIANOS, ORGANS, PLAYER-PIANOS
—AND—
Cabinet Self-Players

The most complete and varied stock to be found anywhere.
The Incomparable
MATHUSHEK & SON

Patent Parlor Gem Baby Grand —a perfect instrument in every respect.
M. & S. Patent Duplex Sounding Board Uprights in famous sizes and woods.
M. & S. Full round tone **Small Uprights** for limited space in Mahogany, Oak, Walnut or Mission Oak.
The celebrated **Jacob Brothers' Uprights** in all styles and woods.
Lawson & Erhardt new Uprights at prices and terms to meet any requirement.

The **Sohmer Upright** with interior Cecilian.
The **Farrand Upright** with interior Cecilian.
The **Cecilian Player Piano.**

The **Apollo Concert Grand Upright,** playing all 88 notes.
The **Apollo Grand Upright,** playing 82 notes.
Apollo Cabinet Self-Players with same ranges.
The **Cecilian Cabinet Self-Players.**

Used Steinway & Sons Uprights and Squares, Kranich & Bach and James & Holmstrom Baby Grands. A fine assortment of other makes. Used **Uprights** and **Squares** — too numerous to mention.

All these **used Instruments** have been taken in exchange, put into proper condition and are offered at attractively **low Prices** and **Terms.**

We include several **slightly used Uprights** of our own manufacture, returned from rent—all sizes.

310 West Front Street
PLAINFIELD, N. J.
'Phone 910-J

EXCHANGING, RENTING, TUNING, REPAIRING.

OPEN SATURDAY EVENINGS

SHERIFF'S SALE.—In Chancery of New Jersey. Between the Plainfield Building and Loan Association, complainant, and Elizabeth T. DeForest, et als., defendants. Fi. fa. for sale of mortgaged premises.

By virtue of the above stated writ of fieri facias, to me directed, I shall expose for sale by public vendue, at the Sheriff's office, in the city of Elizabeth, N. J., on

WEDNESDAY, THE THIRD DAY OF APRIL, 1907.

at 2 o'clock in the afternoon of said day, all those tracts or parcels of land and premises, hereinafter particularly described, situate, lying and being in the city of Plainfield, county of Union and State of New Jersey:

Beginning at a stake or stone in the middle of Second street and corner of lot No. 7; thence running along the southerly line of lot No. 7, a northwest course, one hundred and eighteen feet to a corner of lot No. 7 and in line of land belonging to Broadwell; thence running along his line south fifty degrees west, thirty-five feet to a corner in line of Isabella Lee; thence with her line and Martin Dietrich's, south forty-five degrees east, one hundred and nineteen feet to a stone and corner of Martin Dietrich's lot in the middle of Second street; thence in the middle of Second street, north forty-five degrees east, thirty-five feet to the place of beginning. Containing four thousand one hundred and forty-seven and a half square feet of land. Being lot No. 8, on a plot of ground purchased by the party of the first part of Elizabeth A. Taylor and husband by deed dated April 11, 1900, not yet recorded.

Second tract. Beginning at a stake in the middle of Second street and corner of lot No. 8, being thirty-five feet northeast from Martin Dietrich's corner; thence running a northwesterly course, along the line of lot No. 8 one hundred and eighteen feet to a corner of lot No. 8, in Broadwell's line; thence running along his line, north fifty degrees east, twenty-eight feet to a stake and corner of lot No. 6; thence running along the line of lot No. 6 a southeasterly course, one hundred and seventeen feet to a point in the middle of Second street; thence running along the middle of Second street, south forty-five degrees west, twenty-eight feet to the place of beginning.

Containing three thousand two hundred and ninety square feet of land, more or less. Being part of the same premises canveyed to the party of the first part by deed of George W. Taylor and wife, dated May 12, 1900, not yet recorded.

WILLIAM H. LAWRENCE, Sheriff.
CODINGTON & SWACKHAMER, Sol'rs.
EDJ&DP mr 4 4t m Adv. Fees, $11.70.

SHERIFF'S SALE—In Chancery of New Jersey. Between Mary E. Holton, complainant, and Charles Van Winkle et als., defendants. Fi. fa. for sale of mortgaged premises.

By virtue of the above-stated writ of fieri facias, to me directed, I shall expose for sale by public vendue, at the Sheriff's office, in the city of Elizabeth, N. J., on

WEDNESDAY, THE TENTH DAY OF APRIL, 1907.

at two o'clock in the afternoon of said day, all that certain tract, piece or parcel of land and premises situate, lying and being in the city of Plainfield, in the county of Union and State of New Jersey, more particularly described as follows, viz.:

Beginning at a stone in the northeasterly side of Centre street and corner of lot formerly Margaret F. Randolph's; thence northeasterly along the line of said lot and that of Elisha Runyon to the line of lot formerly of Enos W. Runyon; thence along the line of said lot a southeasterly course to a stone and corner of said Enos W. Runyon's lot in the northwest side of Elisha Runyon's land to his barn; thence along the line of said land and the line of said Enos W. Runyon's lot a northeasterly course to a stone, another corner of said Enos W. Runyon's lot, in the line of lot formerly Samuel Stelle's; thence in a southeasterly course to a stone and corner of said Samuel Stelle's lot; thence along his line a northeasterly course to a stone and corner of said Elisha Runyon, and also of the Methodist Episcopal Church parsonage lot; thence along the line of said parsonage lot and that of said Elisha Runyon a southeasterly course to a stone and a corner of said Elisha Runyon and Juliet Runyon; thence along said Juliet Runyon's line a southwesterly course to a stone and corner of her house lot at the northwesterly side of her lane; thence along Juliet Runyon's line a northwesterly course to a stone and another of her corners in the southeasterly side of said Elisha Runyon's lane; thence along the southeasterly side of said Elisha Runyon's lane and on the line of Juliet Runyon's lot a southwesterly course to a stone in the northwesterly side of Centre street aforesaid, and is a corner of Elisha Runyon and Juliet Runyon; thence a northwesterly course along the line of Centre street seventy-one and one-half feet, more or less, to the place of beginning. Containing one-eighth of an acre of land, be the same more or less. Being the same premises conveyed to said Jeremiah Van Winkle by deed of Elisha Runyon and wife.

WILLIAM H. LAWRENCE, Sheriff.
REED & CODDINGTON, Sol'rs.
Mr11 5tm EDJ& DP Adv. fees—$10.80.

SHERIFF'S SALE—In Chancery of New Jersey. Between Joseph B. Coward, trustee, etc., complainant, and Harriet A. Myers and William W. Myers, her husband, and others, defendants. Fi. fa. for sale of mortgaged premises.

By virtue of the above-stated writ of fieri facias to me directed, I shall expose for sale by public vendue, at the Sheriff's office, in the city of Elizabeth, N. J., on

WEDNESDAY, THE THIRD DAY OF APRIL, 1907.

at two o'clock in the afternoon of said day, all those certain tracts or parcels of lands and premises hereinafter particularly described, situate, lying and being in the city of Plainfield, in the county of Union and State of New Jersey:

First Lot—Beginning at a point in the southerly side of Prospect avenue one hundred and fifty (150) feet westerly from property formerly owned by Clinton Van Vliet; thence southerly and at right angles to Prospect avenue one hundred and ninety (190) feet to a point; thence westerly and parallel to Prospect avenue seventy-five (75) feet to a point; thence northerly one hundred and ninety (190) feet to a point, being the side of Prospect avenue; thence easterly along said Prospect avenue seventy-five (75) feet to the point and place of beginning.

Second Lot—Beginning at a point on the southerly side of Prospect avenue, and being the corner of lands formerly owned by Clinton Van Vliet; thence along the side of Prospect avenue one hundred and fifty (150) feet to a point; thence southerly one hundred and ninety (190) feet to a point in the lands of the estate of D. Martine, deceased; thence easterly and parallel with Prospect avenue one hundred and fifty (150) feet, and being the corner of lands of said Clinton Van Vliet; thence northerly along said Van Vliet's land one hundred and ninety (190) feet to the point and place of beginning.

WILLIAM H. LAWRENCE, Sheriff.
J. B. COWARD, Sol'r.
3 4 eow 5m EDJ&DP Adv. Fees—$9.60

In Chancery of New Jersey.

TO EZRA W. S. CLOUSER:

By virtue of an order of the Court of Chancery of New Jersey made on the day of the date hereof, in a cause wherein Lillian Clouser is petitioner and you are defendant, you are required to appear and answer the petitioner's petition on or before the thirtieth day of April next or in default thereof such decree will be made against you as the Chancellor shall think equitable and just.

The said petition is filed against you for a divorce from the bond of matrimony on the ground of desertion and you are made defendant because you are the husband of the said petitioner.

Dated, February 27, 1907.
CLARENCE GARRETSON,
Solicitor for Petitioner,
3-4-5-o.a.w. Somerville, N. J.

Rev. E. E. Jackson, formerly pastor of the Mt. Olive Baptist church, occupied the pulpit at the Mt. Zion A. E. M. church yesterday.

THE GREAT 12 ACRE STORE

HAHNE & Co
Newark's Store Beautiful

BROAD NEW & HALSEY STREETS

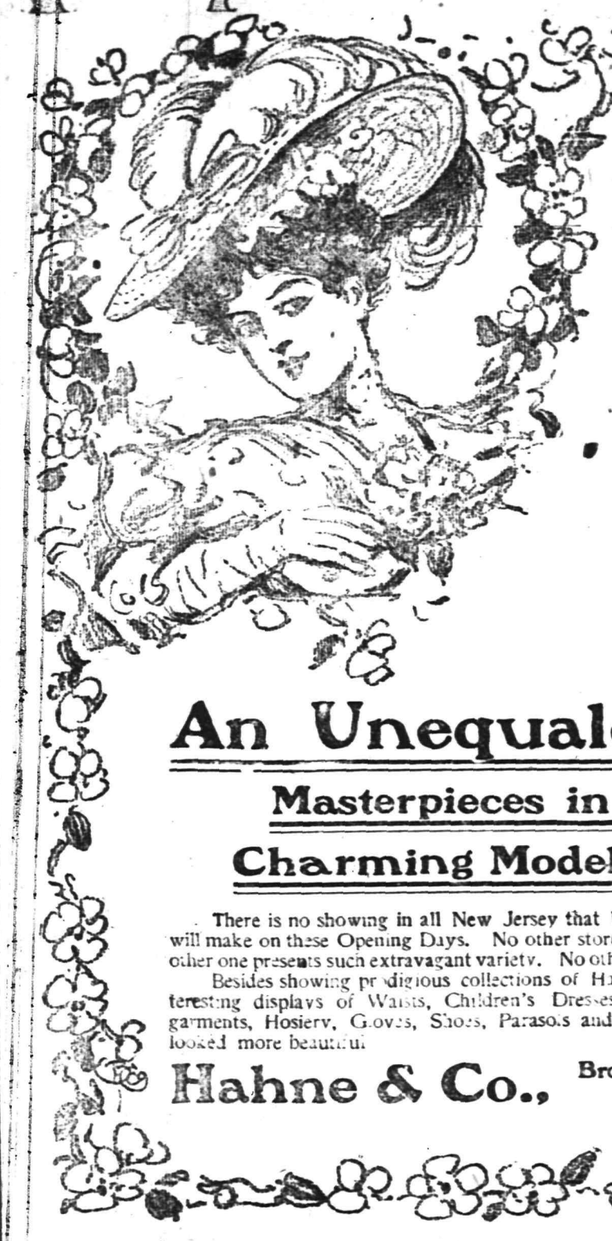

Opening Days

Tues., Mar. 19
Wed., Mar. 20
Thurs., Mar. 21

Everybody Invited to Attend.

An Unequaled Show

Masterpieces in Millinery

Charming Model Costumes.

There is no showing in all New Jersey that begins to compare with the one we will make on these Opening Days. No other store has the facilities for display. No other one presents such extravagant variety. No other one carries such high-grade goods.

Besides showing prodigious collections of Hats and Gowns we are making interesting displays of Waists, Children's Dresses, Silk Petticoats, Muslin Undergarments, Hosiery, Gloves, Shoes, Parasols and other wearables. The store never looked more beautiful.

Hahne & Co., Broad New & Halsey Streets. Newark, N. J.

W. V. SNYDER & CO.

Formal Opening

of the Spring Styles in the section devoted to

MILLINERY

Tuesday, Wednesday and Thursday, March 19th, 20th and 21st

And a most comprehensive display of all the new fads Fashion demands for Spring in **Women's and Misses' Cloaks, Suits and Waists.** Your attendance earnestly requested.

Broad St. Cedar St. | **W. V. SNYDER & CO.** NEWARK, N. J. | **Broad St. Cedar St.**

SEVEN MACHINES A MINUTE.

Singer Company to Employ 2,500 More Workmen.

With the completion of its sixstory addition, the Singer Manufacturing Company, at Elizabeth, N. J., began today turning out sewing machines at the rate of 22,000 a week, eclipsing all records. The rate maintained at present is 18,000 each week, or an average of about five and one-half machines every minute of the working day.

The addition to the plant, which is only the first step in a series of extensive improvements, will necessitate the hiring of nearly 2,500 extra men, raising the total of employees in the Singer plant to about 11,000.

The necessary machinery has been installed, and it is expected that next week seven machines will be turned out every minute of the working day.

Onions Got Drunk.

Mike Onions, which is really his name and not a joke, was arrested last night for drunkenness. Judge Runyon suspended sentence on him in the city court Saturday. The same piece of good fortune befell John Stanley, an Elizabethport man, arrested on a similar charge.

—Daily Press want ads. pay.

16,000 CHARTERS REVOKED.

Governor Acts Against Corporations That Failed to Pay Tax.

Trenton March 18.—Goxernor Stokes has issued his annual proclamation revoking the charters of companies incorporated under the laws of this State which have failed to pay their franchise taxes. This year there are about sixteen thousand such corporations.

Many of them have had existence only an paper, having failed to actually begin business. Others have wound up their careers in bankruptcy, while some have seemingly neglected to comply with the statute. No big concerns are represented on the list.

Shook Lafayette's Hand.

After being confined to his bed since last December, when he fell and sprained his ankle, Eldridge G. Worster, ninety-five years old, died Friday at his home in Beverly, N. J. Worster cast his first vote for Andrew Jackson for President, and had never missed voting for a President since that time. He was born in Boston and, with a number of other school-boys, saw Lafayette lay the corner-stone of the Bunker Hill monument in 1824. He also shook hands with the French patriot.

BEQUEATHS $1 TO SON.

George W. Meigs, in Will, Leaves It to Child by First Wife.

Surragote Russell admitted to probate Saturday the will of George W. Meigs, of Newark, who died March 2. The instrument provides that Robert Meigs, a son by his first wife, shall receive $1. Two other children, Lois DeWolf Meigs and Nathan C. Meigs, get the residuary estate in equal shares.

Dr. E. M. Richman and Anna Smith are named as executors, and the latter is made the guardian of the children.

WILL BE AN ACTRESS.

Miss Edna Barbour, daughter of Prof. E. L. Barbour, of Rutgers College, New Brunswick, will make the stage her life work. The young woman is pretty and accomplished.

She is a graduate of a New York dramatic school, and for the past few months has been obtaining experience with small companies on the road before finally making up her mind whether or not to follow the profession regularly. She has decided to do so and will have a minor part in a production about to go on the road.

—Advertise in The Daily Press.

NEW YORK AUTOMOBILE MAN MAKES THREAT

RECOGNITION BY NEW JERSEY OF EMPIRE STATE'S CERTIFICATES.

Senator Joseph Frelinghuysen, author of the motor-vehicle law of 1906, and of an amendment to the law introduced on February 27 last, is in receipt of a letter from General Counsel Thaddeus Terry, of the New York State Automobile Association, requesting a change in the New Jersey law, recognizing certificates and numbers issued in accordance with the New York law, threatening retaliatory legislation unless the request is granted.

The letter directs attention to the fact that New Jersey automobile owners are not required to take out a special license in New York and adds that it is not the annual license fee of $3 to $5, according to the rating of the vehicle, as much as the annoyance incident to the hold-up of New York auto owners who are ignorant of the requirements of the New Jersey law. These persons, it is pointed out, are frequently subjected to grave and serious annoyance when they enter upon a road within the precints of this State.

To this line of argument the Senator has written a reply stating that for every resident Jerseyman who runs an automobile over the roads in New York State, such as they are, many hundreds of New Yorkers use the roads of this State, which on the whole are regarded as the best constructed and maintained in the country. In fact, he added, it is his belief that more residents of New York than New Jersey use the roads of this State.

To keep these roads in proper condition, Mr. Frelinghuysen adds, costs money, and the small license fee charged, netting in the aggregate about $80,000 a year, while paying but a share of the cost, shows to what an extent New Jersey roads are used by autoists. Referring to his present bill, the Senator says it provides a nominal license costing $1 only and good for three days. This is for those who might with reason object to taking out an annual license while intending only to pass through the State.

As for retaliatory legislation, Mr. Frelinghuysen says to Mr. Terry go ahead and he adds his conclusion that if any New Jersey owner of a $5,000 automobile is unable to pay a New York license fee of $5 he will pay it for him.

PERSONAL.

Luther D. Morris, of West Front street, has recovered from a severe attack of pleurisy.

Carl Kirsting, of Morristown, is visiting Mr. and Mrs. Henry Liefke, of West Front street.

Harry L. McGee, of Orchard place, the borough, has recovered from an operation for appendicitis.

Councilman R. I. Tolles, who has been detained at home by illness for a few days, is much improved.

Walter Sampson, of East Fifth street, recently operated upon for appendicitis, has about recovered.

Mr. and Mrs. Robert J. Miller, of 819 West Sixth street, are parents of a son born to them a few days ago.

Miss Anna Miller, of New York, who has been visiting friends here for a few days, returned home yesterday.

Hugh Sweeney, of Liberty street, who has been laid up for eight weeks with an injury to his leg, has about recovered and returned to work.

Mr. and Mrs. Thomas S. Wheeler, of Park avenue, have just returned from a two months' trip in Florida, having hpent most of their time at Royal Pionciana, Palm Beach, Gitusville and Ponce de Leon, St. Augustine.

Mrs. D. M. Jenser and children, Jeris Jensen, the Misses Jensine and Marie Jensen, will leave Washington Valley in the later part of the month for Oakland, California, where they intend to make their home for the present.

CITY JOTTINGS.

—For best results try The Daily Press.

—The Easter dance will be held at the Park Club on Thursday night, April 4.

—William Abbott, of this city, has purchased A. E. Pearsall's property at Prospect and Broad streets, Westfield.

—There will be the weekly rehearsal of "Pinafore" by the Plainfield Operatic Association at the Casino tomorrow night.

—The Rasores Club will meet tomorrow morning with Mrs. J. Wesley Johnson, of East Seventh street. The subject will be "George Meredith."

—Co. K will elect a captain, first and second lieutenants and sergeant at its meeting tonight. The company is planning for a dance to be held Monday night, April 1.

—Robert Cozzens, of West End avenue, a graduate of the Plainfield Business College, has secured a position temporarily at the local office of the New York and New Jersey Telephone Company as typewriter and stenographer.

THE DAILY PRESS.

Home News Independent in Politics.

A. L. FORCE, Editor and Proprietor.

Published Daily, except Sunday, at 3 p. m.

105 North Avenue. Telephone 61.

Two cents a copy. Ten cents a week. $5.00 a year in advance. Delivered by carrier or by mail. No extra charge for papers mailed to points in the U. S. and Canada.

The Daily Press has the most complete carrier and mail service of any paper in the metropolitan district.

Any subscriber failing to receive a single issue will confer a favor by notifying the business office.

Advertising rates mailed on application.

Copy for Change of Advertisements to ensure change the same day must be at the office by 9 a. m.

Plainfield, N. J., March 18, 1907.

A POUND FOOLISH POLICY.

In its Jersey comment today, the New York Herald discusses the short-sighted idea of those who in their misguided zeal are holding up vast improvements on the meadows on the Passaic and Hackensack rivers and along the Newark bay. Somehow or other, many intelligent persons have gotten an impression that if the State only holds on to the riparian rights in that section, private capital will improve the waste land, a good part of which is now under water, and millions will be made for the State. In other words they have an idea that private capital will bear the entire expense of all necessary improvement for the sake of seeing the State reap the profit. But it seems reasonable, unless a more broad minded and businesslike policy is speedily adopted, a great and valuable territory will remain a waste in every sense of the word. No capitalist or syndicate is fool enough to spend a million or so in developing these meadows when it knows that it can make no sales to private parties unless riparian rights in fee are included in the deeds. Foolish, indeed, would be a manufacturer, for instance, who would buy a shore front for a factory site when he knew that he would *be forever at the mercy of the State* regarding his rights as to its use.

These meadows will be of immeasureable value to the State in other respects, if the authorities adopt a saner policy; one that will attract capital to its development. The homes and factories, which will rise up in quick order, not to mention the thousands of people who will settle there, will be the means of bringing added riches to the State's treasury. Not only this but the trolleys and other public utilities will result in increasing the public revenues.

"Some persons talk in a glib way about the duty of the State to hold on to its rich domain and keep it out of the hands of selfish interests," says the Herald. "The simple truth is that this land under water is worth nothing to the State or anybody else until it has been improved by private capital. Private capital stands ready to improve the shore of the Passaic river and Newark bay, but it will be driven away to other States if New Jersey refuses to sell. *Millions that wanted to locate there* have already been thus driven away, and some short sighted Newark people seem to want to drive other millions away. The State will not improve and build docks and warehouses on these lands, the municipalities cannot because they do not own the abutting upland, and yet it is proposed that both shall play the dog in the manger role and prevent private capital from improving them. A more shortsighted and idiotic proposition has never been exploited in this State."

Elizabeth VanWyck Horton.

Miss Elizabeth VanWyck Horton, daughter of the late Jacob and Anna VanWyack, died yesterday at the home of her sister, Mrs. H. W. Brower, of East Ninth street. The funeral will be held at Mrs. Brower's home tomorrow afternoon at 4 o'clock and interment will be at Fishkill, N. Y.

Edward Fitz-Randolph Kellogg.

Edward Fitz-Randolph Kellogg, the two-months-old son of Frank R. and Mertie M. Kellogg, died at the parents' home on Plainfield avenue, South Plainfield, Saturday. The funeral will be held tomorrow afternoon at 2:30.

Mrs. Virginia F. Brady.

Mrs. Virginia F. Brady, widow of John H. Brady, died yesterday at her home on Grove street, the borough. The funeral will be held at the residence Wednesday afternoon at 2 o'clock.

Mr. and Mrs. Charles E. Creelman, of West Seventh street, are entertaining relatives from Norfolk, Va.

ARE WE GETTING YOUR BUNDLE ?

Our Domestic Finish on Shirts, Collars and Cuffs cannot be approached by any other laundry in Plainfield.

American Steam Laundry

H. W. MARSHALL' Proprietor.

'Phone 820-R. 122 East Front St.

EULOGIZED ST. PATRICK

(Continued from Page 1.)

moral code that shall inevitably win for you the confidence you deserve. May you ever be a credit to your faith, loyal to the memories of the past, a synonym of honor among your fellow-men, a God-fearing, God-serving people to the end."

At the First Presbyterian church, Rev. Charles F. Herring said in part:

"We are interested in the life of St. Patrick not simply because he is *the patron saint of Ireland*, but because he was one of the first missionaries of Christianity.

"Legends innumerable have gathered about his name, but there is enough real history, that we know, to make the study of his life worth while. He did towards the end of his life write his autobiography which he called his 'Confession.'

"His birthplace, some say, was Dumbarton, Scotland. Bury in his recent work on St. Patrick says he was born in the year 389 A. D., in Bonnaventa in *southwest Britain*. Let other continue to fight this battle. *To Patrick these facts were of* little moment.

"His Confession or autobiography was the description of his spiritual experiences. He had been captured and taken to Ireland as a slave when but sixteen years old; and it was during the six years of his slavery, which he spent in feeding pigs, that he says, 'the Lord opened the sense of my belief.' He describes his rising from his bed 'before dawn, to pray in hail, rain or snow.'

"This experience of bondage affected his whole after life and he looked upon his conversion as the most important period of his life.

"God seemed to speak to *him*—and one voice said: 'Behold, thy ship is ready,' Patrick *considered these* voices the voice of God, and he made his escape from North Ireland and travelled nearly two hundred miles to the mouth of the Vartry, near Wicklow. The ship was there and ready to sail. Repulsed at first, Patrick prayed and then he heard a voice from the ship, 'Come quickly, for they are calling you.'

"Patrick then journeyed to France, Bourdeaux, Tours and finally back to his home. He did not long remain there, for, in a dream, he heard this cry of the Irish people, 'We pray thee, holy youth, to come and again walk with us as before.'

"'*I was pierced to the heart,*' he says, 'and could read no more and thereupon awoke.' The result of the dream was that he went to Ireland and labored there the rest of his life.

"The snakes that he drove out of Ireland were probably the Druidical worshippers who worshipped the sun and whose symbol was a snake. The contest of Patrick with the Druids was evry spectacular, according to the legends.

"When he landed in Ireland, he lighted the Paschal fire on the Hill of Slane. That same night King Loiguare held a solemn festival in the palace of Tara. The custom was that no other fire should be kindled that night until the king's fire had been started. The Druids then made this remark, 'Unless this fire which you see be quenched this same night, it will never be quenched,' and so it was, for Druidism and its magic passed away and Christianity was established. To Patrick belongs the credit, not for first bringing Christianity to Ireland, but for extending Christianity and establishing it.

"This is what his Confession emphasizes—not his sins, nor the articles of faith, but the wonderful ways of God in dealing with his whole life.

"The true follower of St. Patrick is not the man who wears the green spring on his coat in memory of the patron saint of Ireland, but the man who carries Patrick's spirit in his heart, for Patrick was a man of prayer.

"It is true that Patrick's Mountain, in the west of Ireland, was the mountain where God revealed Himself to Patrick.

"He was a man who was so energetic that Dr. Bury says of him: 'He was the most efficient of those who took part in spreading Christianity in the regions beyond.'

"St. Patrick was a man of whom it might be said:

"'His contemplation was above the earth,
And fixed on spiritual object.'"

In St. Joseph's church, yesterday morning, Father Miller delivered a sermon appropriate to St. Patrick's day, dwelling on his life and achievements. In the evening, views of Ireland's best known historical parts were shown by moving pictures, the story of each place being told by a lecturer.

Mrs. Sarah A. Voorhies.

Mrs. Sarah A. Voorhies, widow of John Delas Voorhies, died yesterday at her home in Oak Tree, where she had resided for a long time. She had been an invalid for the past three years but had been a patient sufferer and displayed a warm, Christian spirit despite her affliction. Mrs. Voorhies was seveinty years old and formerly lived at Friendship, N. Y. She was a member of the First Congregational church at that place but while at Oak Tree had manifested an interest in the work at Marconnier chapel, though unable to engage in it actively. She is survived by four children, Henry D. and Edwin R. Voorhies and Miss Lottie Voorhies, of Oak Tree, and Mrs. Hattie Carrington, of Hornell, N. Y.

Mrs. Flanders, of Grove street, is visiting friends in Scranton, Pa.

BUTTERICK PATTERNS.

MATERIALS FOR

THE EASTER GOWN.

A Surpassing Exhibit—Prices Most Moderate.

WHILE WE KNOW BY COMPARISON THAT THERE IS NO STOCK IN THIS CITY THAT MATCHES THE SUPERB SHOWING IN THE DRESS GOODS STORE FOR SPRING IN VARIETY, EFFECTS, RANGE OF COLORINGS AND MODERATE PRICING OR IN TOTAL QUANTITY—WE SINCERELY AND EARNESTLY ADVISE EARLY PURCHASING, AS THE QUANTITY OF ANY PARTICULAR PATTERN OR COLOR IS PURPOSELY LIMITED FOR THE SAKE OF EXCLUSIVENESS AND CANNOT BE DUPLICATED LATER.

ALL THE NEWEST SPRING SHADES AND COLORINGS IN VOILES, PANAMAS, SERGES, MELROSE, BATISTE, NUNS VEILING, ARMURES, MOHAIRS AND SICILIANS, RAIN PROOF CLOTH, IN BLACK AND COLORS, NOVELTY CLOTHS IN PLAIDS, BROKEN CHECKS AND SHADOW PLAIDS AND FANCY MIXTURES.

New Spring SHIRT WAISTS.

The grandest assortment and values we've ever shown. Beautifully trimmed Waists in Lawn, Batiste, Linen and India and China Silk, ranging in price from

1.00 to 10.00.

Spring Opening Days Wednesday, Thursday and Friday.

Superb Trimmed Hats

A brilliant display of styles. The loveliest hats the world produces at our popular low prices.

Kid Gloves for Easter.

An elaborate showing, at $1.00 a pair. 2 clasp, in Greys, Tans, Black and White.
At $1.25 a pair. The P. & L. Glove, 2 clasp, in all the newest shades of Tan and Grey and in Black and White.
At $1.65 a pair. Centemeri Gloves, 3 clasp in Black, White, Tans and Greys.
At $1.65 a pair. Fownes, 3 clasp gloves in Greys.
At $2.75 a pair. 12 Button length in Tans, Black and White.
At $3.25 a pair. 16 button length in Black and White.

New Laces and Embroideries.

Stocks equal to many New York stores, which includes Cambric, Nainsook and Swiss Edges, Inserting and Beadings; Corset Cover Embroideries and Medallions, Valenciennes, Mechlin and Torchon Laces and Insertions, Baby Irish, Point de Venise, Oriental Banding and Edges and all-over Laces.

Easter Fixings.

In endless array. Everything that's new and desirable in Ladies' Neckwear, Collars, Ruching, Feather Boas, Coques and Veilings.

Spring Display of Fashion.

A magnificent array of all that is newest, richest and most elegant in Woman's Apparel. A large and varied gathering of Smart Tailored Suits, Nobby Coats, Dressy Jackets, Graceful Skirts, Etc., Etc.

The Woodhull & Martin Store

FOR HOSIERY

There is only one place to come.

PECK'S

Of course.

EXTRA GOOD AWNINGS

AT LOW PRICES.

In the interests of economy, we are offering Splendid Values in Awnings. It will pay you to place your orders with us early—thus assuring Lower Prices and Prompt Delivery.

NEW SHADES.

Whatever is desirable in Shades, you'll find it here. From the making of the materials to their construction and finish, everything is the best. Let us estimate on your Shades.

SHIRLEY & JOHNSTON,

BABCOCK BUILDING, PLAINFIELD, N. J.

THE

PLAINFIELD SAVINGS BANK

PAYS $3\frac{1}{2}$ PER CENT.

ON DEPOSITS.

INTEREST BEGINNING:

FIRST OF EVERY MONTH.

Homes at Bound Brook

one-half mile east of railroad station, in the beautiful residential section known as New Bound Brook, for

ONE-FIFTH CASH,

balance in monthly installments, amounting to

LITTLE MORE THAN RENT.

Prices $3,350 to $8,000. In another section $2,100 to $2,950. Trolley through property, graded, school, concrete sidewalks, macadamized streets, lights, sewers, water mains, and trees laid out years ago.

MARKETS ARE LOW,

making the cost of living reasonable. The lots are offered very cheap, and the houses sold at practically cost in order to develop our large Real Estate holdings.

Bound Brook is but eleven minutes ride from Plainfield by train and 35 minutes by trolley. Commutation fare to New York 14c per trip.

Plenty of Room for Children to Romp and Play.

The informality and individuality enjoyed in a small town with all the improvements of the city.

HOUSES OPEN FOR INSPECTION SATURDAY AFTERNOONS AND SUNDAYS, or can be seen at any time by calling upon

HUGH C. PIERCE,

AMERICAN ENGINE WORKS, BOUND BROOK, N. J.

Spring Opening

Pattern Hats and Millinery Novelties.

Tuesday, Wednesday and Thursday,

MARCH 19, 20, 21.

M. M. GASSNER,

308 WEST FRONT ST. 3 15 6

We will quote daily any listed stock you may be interested in, on request, among our regular quotations which we publish daily.

The average price of railroads stocks is over ten points lower than this time last year, with earnings and dividends much higher.

MILLS BROS. & CO.
Members New York Stock Exchange,
Sterling Building.
W. de LaR. Anderson, Manager.
Direct private wire and ticker.

ANNOUNCEMENT!

MASON AND BUILDING.

The mason and building business heretofore conducted by the late William H. Pangborn, who died February 27, 1907, will be conducted by his son, Albert W. Pangborn, under the name of William H. Pangborn's Son. Mr. Pangborn has been associated with his father in the business for a number of years and is thoroughly familiar with all its details.

WILLIAM H. PANGBORN'S SON.
57 Chatham St., North Plainfield.
3 13 1m

Mr. and Mrs. Isaac P. Runyon, of Prospect place, spent yesterday with Mr. and Mrs. William D. Bauer, of Somerville.

J. HIMMELFARB,

311 New St., near Truell Court. Tel 903-J.

Ladies' Tailoring and Dressmaking, Altering, Remodelling a specialty.

At the solicitation of many of my friends and customers, I have opened a ladies' tailoring and dressmaking establishment at the above location and will be pleased to serve all who will favor me with their patronage—guaranteeing satisfaction.

Formerly with The Paris and S. Berkowitz, Plainfield, also several New York establishments.

Mrs. William C. Leek, of East Fifth street, has returned from a visit of several days with Mrs. Stryker, of Somerville.

D. Demolli & Co.,

French Bakers, Caterers and Confectioners.

Wedding parties and receptions.
French Ice Cream and Water Ices.
Telephone Order Delivered Promptly.

331 West Front Street

Tel. 257-J. Plainfield, N. J.

John Rafferty, who is travelling with a theatrical company, spent yesterday at the home of his parents, previous to leaving for Baltimore.

The First National Bank of Plainfield

Capital and Surplus, $250,000.00.

Deposits, $1,500,000.00.

Officers and Directors:
A. J. Brunson, President.
J. A. Smith, Vice-Prest.
D. M. Runyon, Cashier.
W. R. Codington,
B. Frank Coriell,
J. A. Hubbard,
E. H. Bird,
C. L. French,
P. J. Zeglio.

Accounts of Corporations, Firms and Individuals Solicited.

HOFFMAN'S

Fish and Oyster Market

329 W. Front St.

All kinds of Fresh Fish, Oysters and Clams.

Good goods—Reasonable prices

Tel. No. 968.

Are You Satisfied

With your EYE GLASSES?

If not, why not try

Taylor & Co.,

152 North Ave., next to the station?

They will guarantee to give satisfaction as many can testify. DON'T WAIT—GO NOW. Everything to gain—nothing to lose. Prices moderate.

When Your Teeth need attention consult

Dr. D. G. Atwood,

308 W. Front St.

Tel. 446-R.

Millinery Opening.

Week beginning

MONDAY, MARCH 18.

Miss Clara Louise Boone, Marion Willette Thompson, room 212, Babcock Building. 16 2

NEWS IN THE SUBURBS

WESTFIELD.

The Westfield Trust Company has advanced the rate of interest on deposits from three to three and a half per cent., the new rate to take effect April 1. Joseph R. Connolly, who has been treasurer of the trust company since its organization, has been advanced to vice president, and Robert W. Harden has been advanced to the position of treasurer.

The evangelistic meetings conducted by Rev. John S. Penman at the Westfield Baptist church closed Friday evening. The services during the week were largely attended.

Rev. Addison W. Hayes, of Binghamton, N. Y., has accepted a call to the pastbrate of the Westfield Methodist church subject to the approval of the next conference.

The local firemen were called out Friday to put out a slight fire in a frame building on the O'Donnell place on Prospect street. The damage was trifling.

Rev. William A. Rice, formerly pastor at Westfield, conducted services in the morning at the Westfield Congregational church yesterday.

Frank B. Jones and Charles B. Hann were re-elected deacons of the Westfield Baptist church at the business meeting Thursday night.

SOUTH PLAINFIELD.

The funeral of Edward Kellogg, the infant son of Mr. and Mrs. Frank Kellogg, will be held tomorrow afternoon at his home at 2:30 o'clock. Rev. Mr. Shaw, of Plainfield, and Rev. C. W. F. Attlee, of the local church, will officiate.

The regular Tuesday evening prayer meeting will be held in the lecture room of the Baptist church tomorrow night. The thirtieth Psalm will be discussed by the pastor. Special singing will be a feature.

Herbert Hembeck, who for the past few days has been visiting friends in Fullerton, Pa., returned last evening to his home in the village.

A St. Patrick's social will be held in the lecture room of the Baptist church tonight, under the auspices of the Young People's Social Club.

The regular monthly business meeting of the Ladies' Aid Society will be held at the home of Mrs. Allen this week.

(Additional suburban news on page 2).

CHRISTIAN FIELD.

Rev. Mr. Lane preached in Hunter Avenue Tabernacle last night at 8 o'clock.

The choir of the First M. E. church sang Gounod's "Gallia" at the evening service yesterday.

F. C Harder conducted the W. C. T. U. gospel meeting yesterday afternoon at 4 o'clock.

The Boys' Athletic Association will meet at the First Baptist church Friday night at 7:30 o'clock.

Mr. Ruttman spoke at the Rescue Mission service in the W. C. T. U. last night at 8 o'clock.

Rev. S. P. Simpson, formerly rector at St. Stephen's church, but now of New York, will be the Lenten preacher at the church on Friday night.

The choir of Grace church, under the direction of W. E. MacClymont, organist, gave Gounod's "Gallia" at the church yesterday afternoon at 4:30 o'clock, in place of the usual Sunday afternoon organ recital.

Rev. Philip M. Kerridge, of Easton, Pa., will be the special preacher at Grace church Wednesday night, and on Wednesday night, March 27, Rev. Charles Fiske, of Somerville, who recently returned from a western missionary trip, will preach.

The annual meeting and election of officers of the Women's Home Missionary Society will be held at the First Baptist church tomorrow afternoon at 3 o'clock. Mrs. Daniel R. Douglass will lead the devotional exercises, the topic being "The Women," or value of attending prayer-meeting. Mrs. Morris A. Zook will present a paper on "History and Belief of Mormons."

Randolph's "Cold and Grippe" Tablets

It's very easy to catch cold this changeable weather, and many are suffering with coughs, colds or grippe. Our Cold and Grippe Tablets are the best safeguard against pneumonia. They speedily cure Coughs, Colds and Grippe.

25c a box.

L. W. RANDOLPH
The City Pharmacy
140 WEST FRONT ST.

Dividend Notice!

At a meeting of the Board of Directors of the NATIONAL MINING AND LEASING COMPANY held in the office of the company in the city of New York on the 16th day of March, 1907, a dividend at the rate of 12 per cent. per annum, payable monthly at one per cent. per month, commencing April 1st, 1907, was declared from the amount received from royalties advanced on mining contracts. Dividends will be paid on the par value of the shares issued from the treasury to Stockholders of record on March 28th, 1907, checks will be mailed. New Jersey office, 211 North Ave., Plainfield, N. J.

JOHN W. FISHER, President.

3 18 6

$75 Fine Upright Pianos. $95

Weber, Chickering, Kroeger and other pianos at a great saving. Two pianos for the price of one where rents, agent's commissions and other expenses run high. Bargains, guaranteed. Terms to suit. Open evenings. Hadley's, 315 West Front St.

PLAINFIELD EXCHANFE FOR WOMEN'S WORK.
502 Park Avenue.

Special sale of doilies and work bags. Orders taken for little boys' and girls' suits. Fancy articles of all kinds.

A. M. RUNYON & SON, UNDERTAKERS.
402 Park Avenue. Telephone No. 40.
Office open day and night.
Office of Hillside Cemetery.
New York Office—50 Great Jones Street, Tel. call, 3345-Spring.
New York Embalmers License—1220.
New York Registered Licensed Undertaker No. 315.

T. A. MOORE.
UNDERTAKER AND EMBALMER
Office—508 Watchung Ave. 'Phone 790
Residence—614 East 6th St. " 741-R
New York Office, 27 Great Jones St.
Telephone Call, 3249-Spring.
OFFICE OPEN DAY AND NIGHT.

Established 1872.
P. CASEY & SON.
UNDERTAKERS AND EMBALMERS.
Office, 116 Park Ave. Res., 417 W. Third St.
Office Open Day and Night. Tel. 264-R.

GEO. W. COLE.
UNDERTAKER & EMBALMER.
200 West Second St. Telephone 153.
OFFICE OPEN DAY AND NIGHT.

L. L. MANNING & SON,
STEAM GRANITE WORKS.
Corner Central Avenue and West Front Street.
Opposite First Baptist Church.

Townsend's Granite Works,
Fourth and Richmond Streets.
Tel. 2214. Westfield trolley passes my office

DIED.

BRADY—On Sunday, March 17, 1907, Virginia F., widow of John H. Brady.

Services at her late residence, 124 Grove street, North Plainfield, on Wednesday, March 20, at 2 p. m. 18 2

DULTMERE—In this city, Sunday, March 17, 1907, Joseph, infant son of Mr. and Mrs. Frank Dultmere.

Funeral services at the residence of his parents, 321 West Second street, Tuesday, March 19, at 3 p. m. Interment in St. Mary's cemetery.

HORTON—On Sunday, March 17, 1907, Elizabeth Van Wyck, daughter of the late Jacob and Anna Van Wyck Horton.

Services at the residence of her sister, Mrs. H. W. Brower, 144 East Ninth street, on Tuesday March 19, at 4 p. m. Interment at Fishkill, N. Y.

KELLOGG—On Saturday, March 16, 1907, Edward Fitz-Randolph, son of Frank R. and Mertie M. Kellogg, aged 2 years, 7 months, 24 days.

Services at the residence of his parents, Plainfield avenue, South Plainfield, on Tuesday, March 19, at 2:30 p. m.

MATTOX—In this city, March 17, 1907, Alice M., daughter of Mr. and Mrs. Aaron Mattox, in her 9th year.

Funeral from her parents' residence, 9 Spruce street, Wednesday, March 20, at 8:30 a. m., and from St. Mary's church at 9 a. m., where an angles' mass will be offered. Interment in St. Mary's cemetery. 18 2

Classified Advertisements

Rates for advertisements under this heading one cent a word for first insertion, one half a cent a word for consecutive insertions of the same advertisement running for less than one month; one month, fifty cents a line (6 words to a line), double rate for advertisement set in capitals.

No advertisements received for less than ten cents.

Copy for deaths and marriage notices and classified advertising accepted up to 2:30 p. m.

THE DAILY PRESS is not at liberty to give any information regarding advertisements that require an address in care of this office. Persons answering these ads. should mail or leave answers as stated in advertisements.

Situations Wanted.

TWO Swedish girls want situations, one as cook (no washing), the other as chambermaid and waitress. 454 West Fourth St.

WANTED—To do dressmaking; children's clothes a specialty. Address B. C., care Press. 3 18 3

WOMAN wants work by the day. 550 West Second St.

COLORED man, position at housework or butler, or anything. Call 628 West Fourth St. 3 18 2

Canned Goods

"White Label" kind.

ASPARAGUS, SMALL STRINGLESS BEANS, EXTRA SMALL LIMA BEANS.

NEUMAN BROS.

WATCHUNG AVE. and FIFTH ST.

NEW YORK HAIRDRESSING PARLOR
131 West Second St., opp. Plainfield Theatre. 'Phone 906-R
Marcel Waving. Facial Massage. Manicuring. Shampooing.
DR. S. W. REIS,
SURGEON CHIROPODIST.
$5.00 for 3 month's treatment; 25c a corn. 25c extra charge for treatment at residence.
SCALP SPECIALIST.

Situations Wanted.

BOY, 18 years old, wants position on gentleman's place; understands care of horses and driving. Address Lewis B. Kerns, Oak Tree, N. J. 18 3

FIRST-CLASS (colored) laundress wants work; ladies' waists a specialty. 525 West Fourth St. 3 18 3

WANTED—Positions by man and wife; man as coachman and woman as cook; good references. Address H., care Press. 3 15 3

EXPERIENCED shipping clerk, seven years' experience, wants situation; best of references. Address Box 133, South Bound Brook, N. J. 3 12 6

Help Wanted.

SALESLADIES wanted at Reynolds & Co., Babcock building. 3 18 3

WANTED—Washwoman at once. Mrs. William Barlow, Prospect place.

WANTED—Competent nurse girl; white preferred. Inquire Mrs. O'Mara, 11 Rockview Ave. 3 18 3

WANTED—Girl for general housework. Apply 524 East Front St.

WANTED — Experienced colored woman, chambermaid and waitress. Apply 506 West Seventh St.

WANTED—Young girl for general housework. 423 Central Ave.

WANTED—Girl for general housework. Call at 28 Somerset place.

GIRL to do general housework; no washing. 514 Central Ave. 18 3

DRIVERS wanted. Woodhull & Martin Co. 3 18 tf

BOY WANTED—Office work; salary $30 per month. Apply Ransome Concrete Machinery Co., Dunellen, N. J. 3 16 2

WANTED—Five boys to learn plumbing and steam-fitting. Apply No. 187 North Ave. 3 16 tf

GARDENER wanted for vegetables and flowers. Apply evenings, after 7 o'clock, 76 Rockview Ave. 3 16 3

WANTED—Useful man, understanding care of horse and cow. Apply 1106 Park Ave. 3 16 2

GIRL wanted for general housework. 28 Craig place. 3 16 3

MAN wanted to work farm on shares; plenty of compost. Address Farmer, care Daily Press. 3 16 2

WANTED—A good lady with good address to attend to calls and verifying for tea and coffee company; salary attached. Call between 9 and 12 a. m., to E. B., 1058 Arlington avenue. 3 16 3

EXPERIENCED finishers and sewers wanted. 40 Craig place. 3 15 3

WANTED—White girl for upstairs work and help with children. 28 Myrtle avenue. 3 15 3

WANTED — General housework girl; white. 28 Myrtle Ave. 3 15 3

COOKS, waitresses and general houseworkers wanted at once at Mrs. Day's Intelligence Office, South Plainfield, N. J. 2 9 tf

WANTED—Man to clean castings, one who understands handling rumblers preferred. Aluminum Press Co. 3 13 tf

WANTED—Cook (white); also chambermaid and waitress, with references. Apply 1406 Watchung avenue. 3 7 tf

WANTED — Foundry apprentice; also helpers. Aluminum Press Co. 3 13 tf

WANTED—Stock clerk; must have good reference. Address Stock Clerk, care Press. 3 13 tf

WANTED—(White) chambermaid and waitress; references. Apply evenings, at 908 Watchung Ave. 3 13 tf

Help Wanted.

WANTED—White girl for general housework. Mrs. Thompson, 1126 Martine avenue, near Park. 3 18 tf

DRESSMAKER wants experienced help. 27 Jackson avenue, Mrs. Slater. 3 18 3

WANTED—At once, colored girl for general housework; no washing. 520 Stelle Ave. 3 16 3

WANTED—Lathe, planer, vice and floor hands. Aluminum Press Co., Dunellen, N. J. 2 27 tf

COOKS, waitresses and general houseworkers wanted at once at Mrs. Keller's Intelligence Office, 22 Somerset place. 12 29 tf

Chickens and Eggs.

REDS THAT ARE RED—Limited number of orders taken for settings from a heavy-laying strain Rhode Island Reds at $1.50 each. 1020 Marion avenue, Plainfield. 3 18 3

SETTINGS. SELECTED STOCK.
Buff and Black Orpingtons, $1 and $3
Black Minorca, $1.50
Buff Plymouth Rocks, $1.00
Stock for sale.
Plainfield Poultry Pens,
622 East Seventh St. 3 1 tf

HOLD on now! Old man Ludgate has unbuttoned into the hen business; eggs for sale. Avona Ave. 15 3

FOR SALE—A few black Orpingtons for sale at a reasonable price; one Cyphers Incubator, 50 egg capacity, in perfect condition. 669 West Seventh St. 3 15 6

EGGS FOR HATCHING—From choice matings of Black, Buff and White Orpingtons and White Wyandottes; also a few Black Cockerels for sale; write for prices; inspection invited. Oak Tree Poultry and Game Farm, Park avenue, Plainfield, N. J. 1 21 tf

EGGS from ribbon winners at Paterson, Trenton and Madison Square; White Wyandottes, $2.50 per setting; Golden Wyandottes, $3 per setting. F. M. Smalley, East Front St. 3 7 1m

BARRED Plymouth Rock, Rhode Island Red and White Leghorn eggs from the best strains in the country. $1 per setting; $5 per hundred. George Howard, Jr., South Bound Brook, N. J. 3 5 3m

Wanted—Miscellaneous.

WANTED—7-room house to purchase; $2,500 cash. Address K .K., care Press. 3 18 3 m w s

WANTED—At once, to buy modern house, not less than ten rooms, with all latest improvements; must be situated south of railroad track in best locality; lot not less than 90x125 feet. Apply Moss, care Press office. 3 18 6

WANTED—To rent or buy, invalid rolling chair. 517 West Front St. 3 18 3

WANTED—Two large rooms for man and wife; improvements essential; centrally located. Address Hall, care Press. 3 18 2

CLIENT wants to borrow $150 on chattel mortgage. Address Lawyer, care Press. 3 18 3 eod

BARN wanted; central location. Address Barn, care Daily Press. 16 3

WANTED—Lot in vicinity of St. Mary's church or lot and house with improvements; state location and price. Address House and Lot, care Press. 3 15 3

WANTED—2 or 3 unfurnished rooms, vicinity of Park avenue and Second street. Address Unfurnished, care Press. 3 15 6

WANTED—Place with several acres of ground, convenient to Plainfield. Address G. E. M., care Daily Press. 3 7 tf

WILL care for good horse for the winter for use of same. Address Good Care, care Press. 10 6 tf

For Rent.

12 Rm. Hse. All Imp. Fine neighborhood, short walk to North Ave. Station. $55. Another 12 Rm. Hse. in town. $40.
Six Rooms for small family in town. Hot water heat. All Imp. $25.
404 New St. 6 Rms. All Imp. $28.
408 New St. 6 Rms. All Imp. $25.
72 Randolph Rd. 6 Rms. All Imp. $22.
8 Rm. Hse. West End. $20.
6 Rm. Hse. West End. $17.
THAD. DOANE, JR.,
216 Park Ave., Op. North Ave.
3 18 3 eod

TO LET—7-room house; small family, no children. Enquire 430 West Sixth St. 3 18 6

APARTMENT to let; 110 West Fourth street; first class;; all improvements.

FOR RENT—Modern house; near trolley; 7 rooms and bath; $30 per month. George F. Brown, 94 Somerset street. 3 18 6

TO LET—To small select family, part double house, 6 rooms and bath; all improvements; 5 minutes' walk from station; fine location; possession immediately. Address W. W., care Press. 3 16 2

TO LET—House 10 rooms, all improvements, Grove street. Inquire 198 Watchung avenue, North Plainfield. 3 16 6

TO LET—Ten-room house; all improvements. Call 52 Grandview Ave. 3 16 3

TO LET—Small store. Callahan & Son, 302 Richmond St. 3 1 tf eod

FOR RENT—Apartment, 4 rooms and bath room; steam-heated; location corner Watchung avenue and Fifth street. Apply to A. M. Lederer, 602 Central avenue. 3 15 4

FOR RENT—From April 1, house of nine rooms; all improvements. Inquire 68 Jackson Ave. 3 15 6

EIGHT-ROOM house to let from May 1. 110 Summit Ave. 3 12 6

TO RENT—Residence, 346 Franklin place, corner Putnam avenue Plainfield, N. J. For particulars, address, E. Rowley, 1367 Putnam avenue, Brooklyn, N. Y. 3 16 7

TO LET—Seven-room house; all improvements; centrally located. Apply 323 East Seventh St. 3 12 tf

TO LET—Choice apartment, five rooms and bath, first floor, two-family house; Fifth street, near Park avenue; rental $25; adults preferred. Apply Bolton's real estate office, No. 5 Babcock building. 3 5 tf

TO LET—Large, new store, No. 407 Watchung avenue. Charles L. Moffett, attorney, Woodhull & Martin building. 9 24 tf

DENTIST office, heat, telephone, light, water, door attendance. 178 East Front street. 1 11 tf

Rooms and Board.

TWO large pleasant rooms with superior board; three minutes from station. Mrs. Barrien, 110 East Fifth street. 3 18 tf

BOARDING—Mrs. Wagstaff, now at 138 Crescent avenue, will remove about April 1 to the large and more commodious house, 724 Watchung avenue, near Seventh street; engagements can now be made for a few desirable rooms by calling at 138 Crescent Ave. 3 16 tf

FURNISHED rooms for light housekeeping. 445 Orchard place. 3 16 tf

FIRST-CLASS board and table board. 308 East Third St. 3 15 6

1121 PUTNAM avenue, table guests accommodated. 3 6 1m

NICELY furnished rooms to let with heat and bath; breakfast if preferred; two first-class boarding houses nearby. 122 East Fifth St. 3 5 1m

GOOD accommodations; low rates. Boyce's Hotel, 97 Somerset St. tf

COMFORTABLE, well heated rooms, with excellent board; also table board; evening dinners a specialty. For terms call or address Mrs. A. L. Waldorf, 132 and 134 Crescent Ave. 2 8 tf

Real Estate Agents.

HOMES FOR SALE—New 10-room house at Netherwood, hardwood floors and trim, 2 baths; high terraced lot, 100x250; plenty of shade, new house on Madison avenue, below Ninth street, 11 rooms, 2 baths; hardwood floors and trim: large lot: new house on Hillside avenue, between Putnam and Watchung avenues, 9 rooms, hall room and bath; hardwood trim and floors; lot 60 feet front; I have several lots in other locations and will build you a home to suit your ideas; I also have three new houses for sale at Westfield, which are rented and will net the investor 12 per cent. on his money. For plans and particulars write William H. Abbott, 163 North avenue, telephone 462-J. 3 2 1m

FOR quick sales and rentals list your property with Bolton, No. 5 Babcock building. 3 7 21

FARMS of every description for sale. Lemuel A. Tunison, real estate agent, Martinsville, N. J., office Mt. Horeb. 3 2 1m

THOSE desiring to own a farm should consult one who has been selling farms for years, and he is yours truly, William Henry Rogers, 136 Park avenue, Plainfield; telephone 44. tf

Miscellaneous.

THINKING OF MOVING? See Smith, the expressman, 409 East Second street. 'Phone 750. 3 2 tf

GOOD six per cent. investment for $600 on real estate contract; owner holds title until contract is fulfilled. For further particulars, apply to McNabb, lawyer, 209 North Ave. 3 16 3

PRIVATE sale of household furniture, until March 23, at John Tiger's, 68 Norwood Ave. 3 16 3

FOR trimming or grape vines, pruning of trees and shrubs call, address or telephone Olsen, 217 Watchung avenue, telephone No. 389-L. 3 16 3

PLAINFIELD BIRD STORE—Fine singing canaries, pet animals, fancy chickens, goldfish. 204 Watchung avenue. 3 8 1m

PAINTER, decorator, paperhanger, prepared to meet all requirements, real estate, landlords or private; reliable, responsible; get my estimate. Louis Siercke, Plainfield P. O. Box 561. 2 28 1m

MRS. BONY — High-class dressmaking; French models; fine work remodeling; moderate prices. 12 Stone St., North Plainfield. 2 25 1m

DOGS and all kinds of pets boarded. 36 Raymond Ave. 2 21 1m

DEAD animals removed. Ruckman Brothers, 204 Plainfield avenue, 'phone 415-L. 8 28 6m

P. F. LATOURETTE, auctioneer; sales promptly attended to; satisfaction guaranteed. 326 West Front St. 2 10 tf

BEFORE selling your furniture see Latourette, 326 West Front St. tf

BABIES crochet sacques for sale; all prices; also ladies' knitted sweaters made to order. Mrs. Mayer, 54 Pearl street, North Plainfield. tf

THE highest cash price paid for household goods, furniture, etc. Fred W. Hand, Auctioneer, 136 East Second street. 'Phone 1722. tf

Money to Loan.

MONEY to loan on mortgage; five per cent. Louis A. Clement, lawyer, Babcock building. 3 18 6

TO LOAN on bond and mortgage, $3,000, also $3,500, on satisfactory risks. J. F. MacDonald, 149 North avenue. 1 31 tf

MONEY to loan, five per cent. gilt edge real estate. J. T. Vail. 1 14 tf

MONEY to loan at 5 per cent on first mortgage. Mulford, opposite depot. tf

TO LOAN—Money on first mortgages at 5 per cent. V. W. Nash, Jr., 221 Park avenue. 6 22 tf

$4,000.00 TO LOAN on first bond and mortgage, on Plainfield property at five per cent Charles L. Moffett, attorney, Woodhull & Martin Building, East Front street. tf

TO LOAN—Money on good mortgages. George F. Brown, 94 Somerset street. tf

Lost and Found.

LOST—A small dog with long white hair and black ears, a black spot on right side; answers to the name Spot. Finder return to 145 North Ave.; reward. 3 18 tf

FOUND—A small silver case, with initials F. D. T. on outside; on the inside a small statue of St. Anthony. Owner can have it by proving property and paying for this adv. Call Daily Press office. 3 18 2

LOST—On Saturday afternoon, on the street or in the cars, between Dr. Cooley's sanitarium and the Park Club, a lady's watch with fob and silver crosses. A suitable reward will be paid to person leaving same at this office.

LOST—On streets of Plainfield or in one of stores, lady's open-face gold watch, initials J. G. S. Reward if returned to 808 Third place, Plainfield. 3 16 2

For Sale.

FOR SALE—Park avenue, $6,000, $7,000 to $25,000; Union, $6,000; West Seventh, $7,000 to $15,000; Putnam, $5,000, $12,000; Kensington, $6,000; East Sixth, $4,000 to $6,500; East Fifth, $4,000 to $6,000; East Ninth, $6,000 to $9,000, building lots all prices; houses small payments down; houses and stores to let; all kinds of business for sale. What do you want? Ira L. LaRue, next to station and next to bargain. 3 18 tf

FOR SALE—Property convenient to trolley. Address D. J., care Press.

GOOD BARGAINS.

House and large lot on West Seventh street, near Grant avenue, in Plainfield's best residential locality, house cost more than price asked for entire property.

House and lot on Franklin place, hardwood floors; in excellent condition; property cost owner $10,500; will sell for $8,000.

Single and two-family houses for sale at Highland Park, on very easy terms; small payment down and balance in monthly instalments, or as desired.

For particulars relative to above bargains, apply to Elston M. French, 171 North Ave. 3 15 tf

DESK for sale; flat top; good condition. 209 North Ave. 3 15 tf

FOR SALE—Two houses, front and rear. Apply 343 Cottage place. 2 28 1m

For Sale.

FOR SALE—Several Prairie State incubators; 220 egg capacity; perfect order. Apply Sunswick Poultry Farm, South Plainfield. 3 18 6

FOR SALE—Large gas range; good as new; price $8. 403 East Fifth street. 3 18 6

FOR SALE—Bottled milk at seven cents per quart. 625 West Front St. 3 18 3

MILK route for sale; 100 quarts a day. Address Milk Route, care Press. 3 18 6

FOR SALE—Surrey; good as new; used one season; light, comfortable; seen evenings; $65. J. E. Wooster, Fanwood. 3 18 3

FOR SALE—Houses and lots in all parts of the city; some small houses; small cash payments. Isaac Vail, 105 East Front St. 3 16 7

FOR SALE—A nine-room house on Park avenue, built by owner for home; sold cheap within the next two months. Telephone 835-J. 13 6

FOR SALE—Gentleman's driving mare; price $300; also fine cow, coming in, good for 30 quarts milk a day; price $100. D. Kersting, Somerville, N. J. 3 16 6

FOR SALE—Large gas range in perfect condition; used only two months. Can be seen at 1111 Putnam avenue. 3 16 2

FOR SALE—Small farm near Plainfield. Address N. N., care Press. 3 15 6

FURNITURE and carpets at private sale for one week. 321 East Fifth St. 3 15 3

RYE straw 60 cents a hundred; in small quantities. Charles Wuelfing, Bound Brook, N. J. 3 13 1m

FOR SALE—1906 Reo runabout, with rear seat; an exceptional fast and reliable car; gas lights, generator, weed chains, extra chains, inner tubes, outside casing, spark plugs, tools, etc.; reason for selling, have purchased larger car of same make; price $450. William A. Norman, South Plainfield, N. J. 3 15 6

FOR SALE—A fine lot of chicken manure; cheap. Address E. H., No. 30, Postoffice. 3 15 3

FOR SALE—7-room house; all improvements; a bargain. Isaac Vail, 105 East Front St. 3 15 8

FOR SALE—Residence, 346 Franklin place, corner Putnam avenue, Plainfield, N. J. For particulars, address, E. Rowley, 1367 Putnam avenue, Brooklyn, N. Y. 3 16 7

FOR SALE—The property No. 1235 Watchung avenue; ten rooms; two baths; lot 67x160 ft.; possession April first. D. C. Ivins, 937 Hillside. 3 4 tf

FOR SALE—Very desirable eight-room house; all improvements, gas and electric light; lot 40x170; possession May 1; a good bargain. J. T. Vail. 2 16 tf

REAL ESTATE for sale, rent and exchange at bargain figures; insurance in strong companies at lowest rates; money t oloan at five per cent. Thickstun & Emmons, 197 North avenue. 9 28 tf

FOR SALE—House and lot on Webster place, near Watchung avenue; fine location; 8 rooms; all improvements. J. V. E. Vanderhoef, 39 Prospect place, North Plainfield. 11 20 tf

LOT FOR SALE on John street, near West Seventh, 50x150; fine location; will sell very reasonable. J. V. E. Vanderhoef, 39 Prospect place, North Plainfield. 11 20 tf

REAL ESTATE FOR SALE—Houses and lots in all parts of the city; properties that I have picked up in trade that I can sell you for less than market prices; if you want to buy or have anything to sell come and see me. J. V. E. Vanderhoef, 39 Prospect place, North Plainfield. 11 20 tf

A CHANCE for a working man to buy a home on West Second street; very little cash required. J. V. E. Vanderhoef, 39 Prospect place, North Plainfield. 11 20 tf

FOR SALE—Seasoned cord wood; cut in lengths to suit purchaser; also mill slabing at $6 per cord; orders will be given prompt attention. John V. TenEyck & Son, P. O. Box 57, Metuchen, N. J. 1 8 3m

FOR SALE—Four lots on Westervelt avenue, near Front street; terms to suit. Apply 103 East Fourth St., near Park Ave., Bacon. 6 11 tf

FOR SALE OR FOR RENT—Several houses, stores and offices. J. P. W. Taylor, 102 North Ave. 12 20 tf

FOR SALE—An elegant lot on East Second street, size 50x200 feet; close to town; just the spot for a good double house. J. V. E. Vanderhoef, 39 Prospect place, North Plainfield. 11 20 tf

FOR SALE—House and lot, on West Fourth street, near Grant avenue; 10 rooms, city water and toilet; rents for two families; a bargain for some one. J. V. E. Vanderhoef, 39 Prospect place, North Plainfield. 11 20 tf

HOW HAPGOODS HELPS.

Without danger to your present connections we assure you of consideration for every position you are competent to fill no matter where located. Write us today for current issue of *Opportunities* describing hundreds of high grade positions now open for Salesmen, Executive, Clerical and Technical men at $900-$5000 a year. It is free for the asking and information it contains may help you to larger success. Offices in 12 cities. Service *strictly confidential*.

HAPGOODS (Inc.) Brain Brokers
305-309 Broadway, New York

LOCAL AMUSEMENTS

"The Rogers Brothers in Ireland," with the famous Rogers Brothers at the head of the organization will be the attraction at the New Plainfield theatre tonight. "The Rogers Brothrse in Ireland" was the most successful musical comedy of the past season as evidenced by the record attendance that it received in the various cities in which it was presented. It was originally presented at the Liberty theatre in New York where it achieved a run of 200 nights and subsequently played to the capacity of the Chestnut Street theatre in Philadelphia at every performance. This season the stars have the support of that excellent comedienne Marion Stanley and a big aggregation of comedians and dancing girls. They will present every detail of the original production which is considered conspicuously gorgeous even in these days of stage lavishness.

Marian Stanley, with "The Rogers Brothers In Ireland," at New Plainfield Theatre Tonight.

The music of Richard Carle's "The Mayor of Tokio," which will be the attraction at the New Plainfield theatre tomorrow afternoon and night, is by W. F. Peters and is unusually pretty. Among the numbers that have become most popular and which may be heard wherever an orchestra plays popular music are: "Pity My Pitiful Plight," "Silver Sea of Love," "Tokio," "When the Ocean Breezes Blow," "I Like You" and "Foolishness." The company is a very large and well balanced organization numbering seventy people with a chorus christened by a Boston critic "The Blue Ribbon Chorus of America." New scenery and costumes have been provided and the production is said to be one of the most pretentious of the year.

Scene from "The Mayor of Tokio," at the New Plainfield Theatre Tomorrow Afternoon and Night.

David Belasco's great play, "Zaza," is coming to the New Plainfield theatre next Thursday night. This is Miss Blanche Hall's second season as "Zaza," the French provincial concert hall singer, and it may be the last, as Miss Hall has four offers to go to England and Australia with it. If she accepts any of these offers, what will be gain to the other side will certainly be our loss, for we are not exactly blinded with stars of Miss Hall's magnitude. Miss Hall may laugh good naturedly at that, for she is as modest as she is handsome and talented, but nevertheless it is a big black fact. The stage of this country hasn't been so poor in real talent among the stars in many, many years. There are stars today who should be playing minor roles in stock companies, instead of getting our money under false pretences, and seeing their names and colored pictures six feet high on the walls around vacant lots. We say "vacant lots," because such over-rated stars suggest vacant lots, and not only vacant lots, but vacant job-lots. However, let's cheer up, for a real star is about to swim into our ken, and its front name is Mademoiselle Blanche Hall, the great Zaza!

One of the most finished dramatic performances of the season will be seen at the New Plainfield theatre on Friday, March 22, when Eduard Waldmann will present a dramatization of Robert Louis Stevenson's romance, "Dr. Jekyll and Mr. Hyde." Mr. Waldmann, who is a German actor of note, has been compared with Richard Mansfield and Sir Henry Irving and critics who have seen his impersonation of Jekyll and Hyde assert that he is second to none in these trying characters. That Mr. Waldmann is a gifted artist is evidenced by the numerous Shakespearean and classic characters he has successfully portrayed. The announcement of his engagement here has already awakened considerable interest.

"The College Widow" from its initial performance took rank, and has since held it, as one of the very best American plays. It is one of the very few comedies that has been able to renew upon return engagements its original vogue in theatrical centres like New York, Boston and Chicago. There seems to be no limit to its popularity in all sections. Capacity audiences enthuse just as energetically over the fascinating "widow" and her interesting coterie, as they did on the occasion of her first visit, and the engagement at the New Plainfield theatre next Saturday afternoon and night is certain to be one of the conspicuously successful ones of the season.

POINTS FOR THE BUYERS

Buy your coal of John Johnson, South avenue, and be sure the fuel will be entirely satisfactory.

John Winzenreid, of Lee place, is always ready to move your goods at short notice. His charges are reasonable.

When you buy your coal at Boice, Runyon & Co's. yards you are sure of getting the best and at the lowest market prices.

The Bell Mead Sweets are the de luxe candies. They are the best money can buy. Sold by P. B. Hodge, East Front street.

D. Demolli & Co., Front street and Central avenue, will fill any commission for catering you may give them. Fine confectionery.

A. H. Enander, the Watchung avenue plumber, can always be relied upon to do the best work and his charges are reasonable.

Tender and juicy and of fine flavor are all the meats sold by Fred Endress, West Front street. His poultry is of the selected kind.

There is a wealth and almost a waste of suggestion in the line of shoes shown by M. C. VanArsdale, East Front street. The VanArsdale shoes are always built for wear.

With the approach of spring you will want seasonable goods and the place to get them is at "The White Store," on West Front street. Anticipating a big trade the firm has made ample provision and an inspection of the goods will convince you that it will pay you to trade at this store.

MADE IT THREE STRAIGHT.

Meyer and Mack Trim Sheelen and Alberts in Bowling Tourney.

"Lucky" Charlie Meyer and Dan Mack took a try at Sheelen and Alberts in the bowling tourney, Friday night, and bested them three straight games. Meyer and Mack were in fine trim and put up good scores all through. Sheelen and Alberts were not bad, either, and the games were taken away from them each time by close margins. Meyer got two scores over the double century and Mack got a 204.

The scores:

Sheelen	172	174	191
Alberts	171	171	195
	343	345	386
vs.			
Meyer	174	210	211
Mack	204	167	180
	378	377	391

Cricket Club Schedule.

The Bound Brook Cricket Club, members of the New Jersey State Cricket League, of which Albert Schooldin, of West Fourth street, is captain, has issued its schedule of games for the coming season as follows: May 11, opening practice game, home; 18, O. N. T. C. C., Newark, away; 25, Hudson County C. C., away; 30, New York Veterans, home; June 1, St. Ronalds C. C., West Orange, home; 8, Paterson, "A" C. C., neutral grounds; 15, Elizabeth Y. M. C. A., away; 22, Essex County C. C., Newark, home; 29, Newark C. C., away; July 4, Paterson "B" C. C., home; 6, St. Ronalds C. C., away; 13, New York Veterans, away; 20, Hudson County C. C., home; 27, Newark C. C., home; August 3, Essex County C. C., away; 10, open; 17, Paterson "A" C. C., neutral grounds; 24, Elizabeth Y. M. C. A., home; 31, O. N. T. C. C., home; September 2, Paterson "B" C. C., away.

Mrs. J. Paul Nolting, of West Seventh street, who underwent an operation at the hospital a few days ago for appendicitis, is improving rapidly.

DRUGGISTS.

WEEKS' Break Up a Cold TABLETS
25C PER BOX.
Guaranice No Cure No Pay.
POWERS' Pharmacy Co.

B-WISE
and get a bottle of Nagle's Laxative White Pine Balsam, an excellent specific for coughs and colds. 25c per bot.
"Prescriptions our specialty."
C. M. NAGLE'S PHARMACY,
Tel. 911-L. Front and Grove Sts.

COUGH WAFERS.
A Cough Syrup without water. A common sense, antiseptic, anodyne expectorant for cough and sore throat. For the relief of bronchial, pulmonary, spasmodic, asthmatic coughs, bronchitis, hoarseness, loss of voice and all irritations of the throat and lungs.
DUDLEY S. MILLER
Prescription Druggist.
Park Ave. and 4th St. Plainfield, N. J.

Hodge's Pharmacy.
Reliable goods in all Departments.
Agency for Belle Mead Sweets.
Tel. 210-J. Y M C. A. Building.

HOTELS.

HOTEL WALDORF
EAST FRONT STREET.
HENRY WINDHAM, Prop.
Gottfried Kruger's Extra Beer on draught. Imported Wines, Liquors and Cigars. Hotel accommodations and private Dining-Room.

HOTEL KENSINGTON
(Licensed.)
J. H. STAATS, Prop.
107-109-111 North Avenue.
Everything New and Up-to-date.
An inspection solicited.

HOTEL IROQUOIS
Commercial Headquarters. J. W. LEARY, Proprietor Plainfield, N. J.
Pabst Milwaukee Beer on draft.
SUNDAY DINNERS
SPECIAL FEATURE

REAL ESTATE.

RENTALS — REAL ESTATE.
GEO. F. BROWN,
Insurance and Real Estate
Commissioner of Deeds—Rents.
94 Somerset St. Phone 160.

EDUCATIONAL.

PLAINFIELD BUSINESS COLLEGE.
Cor. Park Ave. and E. Front St.
Tel 471-W
Day and Evening Sessions.
Superior ENGLISH TRAINING.
Fine opportunities for young men.

All the latest **Popular Sheet Music**
Vocal and Instrumental at 19c a copy.
CHAS. M. SUHR, 144 E. 4th St

Getting Good Meat
is difficult unless you favor us with the order. We do not say it is impossible to obtain good meats elsewhere, but we have a monopoly on all raised on a farm which is celebrated for the quality of its stock, and you will find the
Beef, Veal and Lamb
we offer, young, plump and tender. Orders for large or small quantities promptly filled and delivered.

Fred. Endress,
131-135 WEST FRONT ST.
'PHONE 155.

STATIONERY AND TOYS.
HARPER,
411 PARK AVENUE.

Try a box of
DOBBINS' CIGARS.
Clear Havana Nickle Yara or any kind that you desire. Manufactured at 120 North avenue, opposite Kensington Hotel, Plainfield, N. J.

REMOVAL NOTICE.
STANLEY, Florist
is now located at
159 EAST FRONT STREET.
Woodhull & Martin Building.
TELEPHONE 928

(A) Note First Name "AMOS" and "No. 73" Before Entering Store.

Amos H. Van Horn, Ltd.

ADVANCE NOTIONS IN—
SPRING'S
SNAPPIEST FURNITURE AND CARPETS

Early, not a bit! We're always ahead of the "other fellow" always ready for the advance buyer - always under other stores' price marks—whether you're ready to buy or not! Come in and see things! Goods to suit! Terms to suit!

Out of town trade especially welcome!
Free deliveries now or whenever you're ready!

7.98
Morris Chair, Oak Frame. Velour cushion. Was 11.50.

11.00
Dresser, Golden Oak. Was 14.00.

4.98
Chiffonier, Golden Oak. Was 7.00

4.50
Rocker, Golden Oak. Was 7.00.

Ever see that wonderful "ACME" Washer do its work? Better call! - - -

The 1907 line of GO-CARTS AND BABY-CARRIAGES just in!

FAMOUS WAKEFIELD AND "HEYWOOD" MAKES.

3.19
Parlor Table, Golden Oak. Was 4.00.

SPRING'S SPRIGHTLIEST, PRETTIEST CARPETS AND RUGS
in every known weave, grade and color effect—at prices not to be bettered anywhere! Delighted to show you the display—it's one we're proud of—you'll see why, once you call!
AXMINSTERS, BRUSSELS, MOQUETTES, VELVETS INGRAINS, ORIENTAL AND DOMESTIC RUGS, ETC., ETC., ETC.

AMOS H. VAN HORN, Ltd.
Be sure you see "No. 73" and first name "AMOS" before entering our store.
ACCOUNTS OPENED—EASY PAYMENTS
73 MARKET ST., NEWARK, N. J.
Near Plane St., West of Broad St.
All trolleys transfer to our door.
Telephone, 580

Wm. Hand & Sons,
Moving Vans and Storage Warehouse for Furniture, Pianos, etc.
Truckmen and Riggers.
136 E. Second St., Plainfield.
Telephone 1722.
All work will receive prompt attention.

William H. Kirch
CARPENTER AND BUILDER
66 DUER STREET, N. PLAINFIELD
Estimates cheerfully given.
Jobbing promptly attended to. Tel. 492-J

BUTCHER
Grandview Meat Market,
GEO. EGEL, Prop.
198 Somerset St. Tel. 821-J.
Choice Meats, Poultry, Game and Provisions.
Orders called for and delivered.

ALEX. LUSARDI,
Foreign and Domestic Fruits, Choice Confectionery, Nuts, Cigars, etc.
211 W Front St. Tel. 507-W.

FINE CABINET and other **PHOTOS** at LOWEST PRICES
THE MATZEN STUDIO
131 East Front Street.

E. B. MAYNARD.
New Shop, New Furniture, Best Service.
TONSORIAL ARTIST.
Also Choice Cigars.
141 North Ave., Plainfield N. J.

JOHN WIRTH
(Successor to Henry Liefke.)
Bakery and Confectionery.
201-203 West Front St. Tel. No. 723.
All orders delivered at short notice.

WM. H. BROKAW,
Carpenter and Builder.
Estimates on houses as well as large contracts. Will call and submit figures.
361 West Front St. Tel 301-L

Hoagland's CITY EXPRESS
Furniture Moving, Baggage, Freight, Piano.
OFFICE 205 Park Avenue. Telephone 683-W
Residence Tel. 648-L

Smalley Bros.,
147 North Avenue.
BUTCHERS.
Everything usually found in a first-class market.
Roasting and Broiling Chickens a Specialty. "Berkshire" Sausage.
Orders called for and delivered.
Telephone 83-A.

J. C. POPE & CO.,
INSURANCE AGENTS,
110 E. Front St., Plainfield, N. J.

A. H. ENANDER,
Sanitary Plumbing, Gas Fitting, Steam and Hot Water Heating.
Contractor for Sewer Connections.
125 Watchung Av. Rear.

L. Moraller & Son,
Watchmakers and Jewelers.
Watches, Clocks and Jewelry.
Fine Watch and Clock Repairing a Specialty.
219 Park Ave. Plainfield, N. J

JOHN WINZENREID,
Furniture and Freight Express.
Moving Vans and Storage.
319 Lee Place. 'Phone 646-R.

PLAINFIELD WINDOW CLEANING CO.
Renovating—Offices, stores and private residences. Service day or night. Furniture, china and glassware packed for shipping.
WM. A. KLINE, 611 W. 3d St.

F. Hollingsworth
ARCHITECT.
The Suburban House a Specialty.
22 Forest Ave., Cranford, N. J.
3 5 1m

W. B. RANDOLPH'S
206 WATCHUNG AVE.
When you want your Hair Cut, Singe Shampoo, Shave and your Face Massage in first class style, call and see him.
Also Telephone Pay Station 234 R.

TITUS H. LAURY
MASON AND BUILDER.
Office, 323 East Front Street.
Tile Setting, Mantel & Fron Work.
Telephone 454-Y.

New Art Goods
Large assortment of pictures, water color, oil and china, paints and brushes, hand painted pins and buttons.

Pyrographic Goods
Extensive line of designed good outfits from $1.50 up. Burnt leather goods, post-card albums.

Plainfield Art Store.
Y. M. C. A. Building.

Vail
JEWELER AND OPTICIAN
103 Park Ave.,
calls your attention to his
Rimless Glasses.
They Look Good and You See Good.

We have made arrangements for a larger supply of first class milk and are giving the family trade our special attention. If you are not satisfied with the milk or the services you are getting give us a trial.

Price 8 cents a quart.

Lindsay's Dairy,
965 West Front St.
TEL. 792-J.

Go to the News Stand
at the Central Railroad Station for all the latest foreign and domestic Magazines and weekly periodicals. Numbers furnished on shortest notice.
Plainfield Daily Press
and all the New York and Philadelphia morning, evening and Sunday papers delivered to any part of the city. Under new management. Open Sundays.
F. M. WAGNER
Formerly of Jersey City News Stand.

J. W. VAN SICKLE
122 North Ave., Plainfield, N. J.
Fresh and Salted Meats.
Game in Season. Philadelphia Scrapple.
Orders called for and delivered promptly.
Telephone No. 463-J.

GROCER
Staple and Fancy Lines. Best Minneapolis Flours. Down town prices duplicated and quality of stock the best. Prompt deliveries a feature with me.
H. A. WEBER.
140 Liberty St. 'Phone 327-W

BIG REDUCTION
in prices of Lumber. I have over two hundred thousand feet of lumber on hand. All hemlock, $15, $18 and $20 per thousand feet. Pine, $15, $18 and $20 per thousand. You can always find me in my yard at any time.
A. KANE.

McCULLOUGH'S STEAM MILL,
21 Steiner Place, North Plainfield, N. J.
R. H. McCULLOUGH, Prop.
Sash, Blinds, Doors, Mouldings, Scroll Sawing, Turning, etc. Estimates cheerfully furnished.

STORAGE—Best equipped and oldest storage warehouse in city for storing Furniture, Pianos, etc. Special floor for TRUNKS. Terms reasonable. All work has prompt attention.
WRITE OR TELEPHONE 911-L.
"Orders left for moving vans."
C. M. NAGLE,
Front and Grove Sts., Plainfield, N. J.

Cleaning, Pressing and Dyeing.
Monthly Contracts.
Pressing called for and delivered.
EVENING DRESSES A SPECIALTY.
Ladies' Waists Cleaned, 25 cents upwards
Gents' Suits Dyed and Cleaned, $1.50.
We do our own work at
M. A. Brown's, 218 West Second St.

Great Bargains
may be had in Bicycles and Sundries at
Frucht's Bicycle Store,
224 W. Front St.

COAL DEALERS.

Difference In Coal.
All coals may look alike to some people, but compare our "Lehigh" Coal with the Coal you bought somewhere else and you will see a difference.
You will notice that our Coal Burns Brighter, Gives More Heat, and Lasts Longer than any other Coal you ever bought before.
Boice, Runyon & Co.,
Coal, Lumber and Masons' Materials.
Park Ave., opp. North Ave.
Plainfield N. J.

Coal Down 25 cents
SEE NASH'S OFFER
In Cent-a-Word Column Every Saturday.
Yard and Office, 686 South Second St.
Central Office, 311 Park Avenue.
Two 'Phones 498 L. 957 W

TenEyck & Harris,
—DEALERS IN—
LEHIGH VALLEY COAL.
Office: Rowley's Drug Store, 218 West Front Street. Telephone 23-L.

JOHN JOHNSTON
All the best grades of
COAL.
929 South Ave Phone 193

Coal I have on hand some very fine Hard and Medium Coal. All kept under sheds. Pea Coal. **Coal**
25 cents a ton reduction on cash orders.
L. A. RHEAUME,
146 East Fourth St. Telephone 440-W.
Yard, 674 South Second St. Telephone 231

GEORGE O. STEVENS
747 West Front St.

R. L. CLINE
(Successor to C. H. Rugg & Co.)
Best Quality Lehigh Coal
Yard and office 430 West Third St. Tel. 93

JOS. HARRIGAN
OLD COMPANY'S LEHIGH COAL.
Tel. 497-I. 4th and Richmond Sts.

PAINTERS AND DECORATORS.

We call your attention to our fine display of
New Wall Papers.
We can't describe the patterns, but they are new, striking and effective, and with our large assortment we are sure to please.
Paints, Oils and Varnishes.
Woolston & Buckle,
145 North Avenue.

Don't Wait Till Spring
before giving me the order to paint your house. Let me give you an estimate now and do the work at the first favorable weather. Then I don't have to disappoint you when the rush season comes.
JAMES C. HANSEN,
DECORATOR and PAINTER.
Dealer in Wallpaper, Paints, Oils, Glass, Etc.
141 East Front St.

1907 Wall Papers.
IMPORTED & AMERICAN GOODS.
C. CONOVER & CO.
Decorators, Painters and Paperhangers. Window and Plate Glass.
115 Elmwood Pl. Tel. 226-J

W. S. CHEEVER
1326 Park Ave.
Painting and INTERIOR DECORATING. WALL PAPER of every description at the Lowest Prices.
'Phone No. 538-J.

GREAT BARGAIN SALE
of Nursery stock. We are not going out of business, but have some bargains left over from last fall's sale. Don't wait until you need your stock; order now and get your choice of Evergreens, Roses, Shade Trees, Hedge Plants Flowering Shrubs and Vines.
BELLEVIEW AVENUE NURSERY CO
Off Park Avenue. near Hillside Avenue

THE HOUSE OF A THOUSAND CANDLES

By Meredith Nicholson

Author of "The Main Chance," "Zelda Duveron," Etc.

Copyright 1906 by Bobbs-Merrill Co.

"That is good. It was all a great mistake,—a very great mistake; I had no idea such things could happen,"—and my grandfather turned to Pickering.

"Pickering, what a contemptible scoundrel you are! I lent you that $300,000 to buy securities to give you better standing in your railroad enterprises, and the last time I saw you, you got me to release the collateral so you could raise money to buy more shares. Then, after I died"—he chuckled—"you thought you'd find and destroy the notes and that would end the transaction; and if you had been smart enough to find them you might have had them and welcome. But as it is, they go to Jack. If he shows any mercy on you in collecting them he's not the boy I think he is."

Pickering rose, seized his hat and backed away toward the shattered library door. He paused for a moment, his face livid with rage.

"You old fool!" he screamed at my grandfather. "You old lunatic, I wish to God I had never seen you! No wonder you came back to life! You're a tricky old devil and too mean to die!"

He turned toward me with some similar complaint ready at his tongue's end; but Stoddard caught him by the sohulders and thrust him out upon the terrace.

A moment later we saw him cross the meadow and hurry toward St. Agatha's.

CHAPTER XXV.

Changes and Chances.

John Marshall Glenarm had probably never been so happy in his life as on that day of his amazing home-coming. He laughed at us and he laughed with us, and as he went about the house explaining his plans for its completion, he chaffed us all with his shrewd

"I Wish to God I Had Never Seen You."

humor that had been the terror of my boyhood.

"Ah, if you had had the plans of course you would have been saved a lot of trouble; but that little sketch of the Door of Bewilderment was the only thing I left,—and you found it, Jack,—you really opened these good books of mine."

He sent us all away to remove the marks of battle, and we gave Bates a hand in cleaning up the wreckage,—Bates, the keeper of secrets, Bates, the inscrutable and mysterious, Bates, the real hero of the affair at Glenarm.

My grandfather led us through the narrow stairway by which he had entered, which had been built between false walls, and we played ghost for one another, to show just how the tread of a human being around the chimney sounded. There was much to explain, and my grandfather's contrition for having placed me in so hazardous a predicament was so sincere, and his wish to make amends so evident, that my heart warmed to him. He made me describe in detail all the incidents of my stay at the house, listening with boyish delight to my adventures.

"Bless my soul!" he exclaimed over and over again. And as I brought my two friends into the story his pleasure knew no bounds, and he kept chuckling to himself, half a dozen times shaking hands with Larry and Stoddard, who were, he declared, his friends as well as mine.

The prisoner in the potato cellar received our due attention; and my grandfather's joy in the fact that an agent of the British government was held captive in Glenarm House was cheering to see. But the man's detention was a grave matter, as we all realized, and made imperative the immediate consideration of Larry's future.

"I must go—and go at once!" declared Larry.

"Mr. Donovan, I should feel honored to have you remain," said my grandfather. "I hope to hold Jack here, and I wish you would share the house with us."

"The sheriff and those fellows won't squeal very hard about their performances here," said Stoddard. "And they won't try to rescue the prisoner, even for a reward, from a house where the dead come back to life."

"No; but you can't hold a British prisoner in an American private house forever. Too many people know he has been in this part of the country; and you may be sure that the fight here and the return of Mr. Glenarm will not fall of large advertisement. All I can ask of you, Mr. Glenarm, is that you detain the fellow a few hours after I leave, to give me a start."

After a late luncheon,—for which the amazing Bates produced champagne—the others left us—Stoddard to help Larry get his things together—and my grandfather and I talked for an hour.

"You will stay on here,—you will help me to finish the house?" the old gentleman asked with unmistakable eagerness of look and tone.

It seemed harsh and ungenerous to tell him that I wished to go; that the great world lay beyond the confines of Glenarm for me to conquer; that I had lost as well as gained by those few months at Glenarm House, and wished to go away. It was not the mystery, now fathomed,—nor the struggle, now ended,—that was uppermost in my mind and heart, but memories of a girl who had mocked me with delicious girlish laughter,—who had lured me away from the Indiana woodlands that I might see her transformed into another, more charming, being, only to shatter my faith at the end. It was a comfort to know that Pickering, trapped and defeated, was not to benefit by the bold trick she had helped him play upon me. His loss was hers as well and I was glad in my bitterness that I had found her in the passage seeking for plunder at the behest of the same master whom Morgan, Ferguson and the rest of them served. I did not mention her to my grandfather; I resolved never to think or speak of her again.

The fight was over and there was nothing more for me to do in the house by the lake. After a week or so I should go forth and try to win a place for myself. I had my profession; I was an engineer, and I did not question that I should be able to find employment. As for my grandfather, Bates would care for him, and I should visit him often. I was resolved not to give him any further cause for anxiety on account of my adventurous and roving ways. He knew well enough that his old hope of making an architect of me was lost forever; and now I wished to depart in peace and seek some part of the world where the trails were new and there were tracks to lay and bridges to build.

These thoughts so filled my mind that I forgot that my grandfather was patiently waiting for an answer.

"I should like to do anything you ask; I should like to stay here always, but I can't. Don't misunderstand me. I have no intention of going back to my old ways. I squandered enough money in my wanderings, and I had my joy of that kind of thing. I shall find employment somewhere and go to work."

"But, Jack,"—he bent toward me kindly,—"Jack, you mustn't be led away by any mere Quixotism into laying the foundation of your own fortune. What I have is yours, boy. What is in the box in the chimney is yours now—to-day."

"I wish you wouldn't! You were always too kind, and I deserve nothing, absolutely nothing."

"I'm not trying to pay you, Jack. I want to ease my own conscience, that's all."

"But money can do nothing for mine," I replied, trying to smile. "I've been a reckless spendthrift all my days, and now I'm going to work. If you were infirm and needed me, I should not hesitate, but the world will have its eyes on me now."

"Jack, that will of mine did you a great wrong; it put a mark upon you, and that's what hurts me; that's what I want to make amends for! Don't you see? Now don't punish me, boy. Come! Let us be friends!"

He rose and put out his hands.

"I didn't mean that! I don't care about that! It was nothing more than I deserved. These months here have changed me. Haven't you heard me say I was going to work?"

And I tried to laugh away further discussion of my future.

"It will be more cheerful here in the spring," he said, as though seeking an inducement for me to remain. "When the resort colony down here comes to life the lake is really gay."

I shook my head. The lake, that pretty cupful of water, the dip and glide of a maroon canoe, the remembrance of a red tam-o'-shanter merging afar off in an October sunset!—my purpose to leave the place strengthened as I thought of these things. My nerves were keyed to a breaking pitch and, losing control of myself, I turned upon him stormily.

"So Miss Devereux was the other person who shared your confidence! Do you understand,—do you appreciate the fact that she was Pickering's ally?"

"I certainly do not," he replied coldly. "I'm surprised to hear you speak so of a woman whom you can scarcely know—"

(CONTINUED.)

PERFECTION OIL HEATER Gives intense heat without smoke or smell because equipped with smokeless device. All parts are easily cleaned. Made in two finishes, nickel and japan. Holds four quarts of oil and burns nine hours. Every heater warranted. If you cannot get heater or information from your dealer write to nearest agency for descriptive circular.
(Equipped with Smokeless Device)
STANDARD OIL COMPANY.

New Jersey Central

Passenger Stations in New York—West 23d St., N. R., Foot Liberty St., N. R.

In Effect November 25, 1906.

For New York—2.17, 3.37, 5.36, 6.02, 6.29, 6.57, 7.05, 7.25, 7.28, 7.45, 7.47, 7.55, 8.00, 8.11, 8.30, 8.36, 8.46, 9.29, 9.59, 10.28, 10.55 a. m., 12.00, 12.19, 12.42, 1.09, 1.27, 2.31, 2.44, 3.09, 3.42, 3.50, 4.07, 4.45, 5.53, 6.29, 6.48, 7.09, 7.37, 8.27, 9.27, 9.31, 10.17, 11.28 p. m. Sunday—2.17, 3.37, 4.47, 7.28, 8.01, 8.52, 9.34, 9.49, 10.02, 10.32 a. m., 12.40, 1.09, 1.45, 2.40, 3.09, 3.30, 4.29, 5.41, 6.35, 6.48, 8.13, 8.27, 8.35, 9.42, 10.22, 10.41 p. m.

For Newark—5.36, 6.29, 6.57, 7.05, 7.25, 7.28, 7.47, 8.11, 8.36, 8.46, 9.29, 9.59, 10.55 a. m., 1.09, 1.27, 2.31, 2.44, 3.09, 3.42, 4.07, 4.45, 5.53, 6.29, 7.09, 7.37, 8.27, 9.31 p. m. Sunday—7.38, 8.52, 9.34, 9.49, 10.32 a. m., 12.40, 1.09, 1.45, 2.40, 3.09, 3.30, 4.29, 5.41, 6.48, 8.13, 8.35, 9.42, 10.22 p. m.

For Somerville—5.19, 7.11, 8.21, 9.17, 9.55, 11.00 a. m., 1.01, (1.41 Saturday only), 2.02, 2.09, 3.49, 4.33, 5.04, 5.28, 5.57 except Saturdays, 6.04, 6.19, 6.37, 7.12, 7.29, 8.08, 9.37, 10.23, 11.26 p. m., 12.59 (except Mondays) night. Sunday—5.45, 8.42, 11.13 a. m., 1.05, 2.03, 3.40, 5.37, 7.05, 8.30, 10.15, 11.16, 11.25 p. m.

For Bethlehem, Allentown and Mauch Chunk—5.25, 9.55 a. m., 2.09, 5.28, 5.47 p. m. Sundays—5.45 a. m., 2.03, 5.47, 7.05 p. m.

For Wilkesbarre and Scranton—9.55 a. m., 2.09, 5.47 p. m. Sundays—5.45 a. m., 5.47 p. m.

For Long Branch and Asbury Park, etc.—3.37, 8.11 (10.55 Saturdays only), a. m., 12.42, 3.50, 5.07, 4.45, 6.29, 11.28 p. m. Sunday—3.37, 8.52 a. m., 3.30, 8.13 p. m.

For Lakewood and Atlantic City—3.37, 9.29 a. m., (12.42 Atlantic City Express Saturdays only), 1.27, 2.44 (4.07 Lakewood only), (5.53 p. m., Saturdays only, Lakewood only). Sundays—(8.01 Lakewood only), 8.52 a. m. Sundays—8.01 a. m.

For Philadelphia—7.13, 7.39, 8.45, 9.13, 10.43 a. m., 12.13, 12.42, 1.39, 2.13, 2.45, 6.13, 6.44, 8.50, 9.46 p. m., 1.17 night. Sunday—8.45, 9.53, 10.39, 10.43, 11.42 a. m., 12.42, 1.44, 2.45, 3.42, 4.55, 5.39, 6.44, 8.50, 9.46 p. m., 11.25, 1.17 night.

For Reading and Harrisburg—5.25, 9.55 a. m., 2.09 (5.47 through train). Sundays—2.03, 5.47 p. m.

For Pottsville, Sunbury and Williamsport—5.25, 9.55 a. m., 2.09 p. m. Sundays—2.03, p. m.

For Baltimore and Washington—8:45, 10.43 a. m., 12.42, 2.45, 6.44 p. m. Sundays—8.45, 10.43 a. m., 12.42, 2.45, 3.42, 6.44 p. m.

*Change cars at Bound Brook.

W. G. BESLER, Vice Pres. & Gen. Mgr. W. C. HOPE, Gen. Pass. Agt.

Lehigh Valley Railroad

Time table in Effect Nov. 18th, 1906.

LEAVE SOUTH PLAINFIELD, N. J.

7.55 a. m. daily (except Sunday) local to Mauch Chunk.

8.42 a. m. daily, express to Easton, Wilkesbarre, Rochester, Buffalo, and principal intermediate stations.

10.46 a. m. daily for Easton, Wilkesbarre, Ithaca, Buffalo and Chicago.

1.52 p. m. daily, local for Easton, Mauch Chunk, Hazleton, Pottsville and Shenandoah.

4.58 p. m. daily (except Sunday) "Wilkesbarre and Scranton Express" Solid vestibule train to Wilkesbarre through Parlor Car via D. & H. R. R. to Scranton and Carbondale.

6.40 p. m. daily, solid vestibule train to Buffalo, Toronto and Chicago and principal intermediate stations, except Rochester.

6.23 p. m. daily (except Sunday) local to Easton.

FRANK ROWLEY, City Ticket Agent, 218 West Front Street, Plainfield, N. J. Telephone 112.

Arrival and Departure of Mails

PLAINFIELD POSTOFFICE.
Office opens 7 a. m., closes 7 p. m.
On Saturdays close half hour later.

NEW YORK MAIL.
Arrive—7:30, 8:40, 11.30 a. m., 2:30, 5:00, 5:30 p. m.
Close—7:30, 9:30 a. m., 1:00, 2:30, 6:00, 7:45 p. m.

SOMERVILLE AND EASTON.
Arrive—8:40 a. m., 1:30, 3:15 and 7 p. m.
Close—7:30 a. m., 1:45 and 4:30 p. m.

PHILADELPHIA—Direct.
Arrive—7:30, 8:40 and 11:30 a. m., 2:30, 7:00 p. m.
Close—7:15, 7:30, 9:30 a. m., 12:25, 2:30, 6:00, 7:45 p. m.

THROUGH FAST MAIL FOR EAST.
Close—1:00 and 7:15 p. m.

THROUGH FAST MAIL FOR WEST AND SOUTH.
Close—12:25, 6:00, 7:15 p. m.

PENNSYLVANIA, West of Easton.
Close—12:25 p. m.

ELIZABETH—Direct.
Arrive—8:40 a. m., 2:30, 5:30 p. m.
Close—7:30 a. m., 2:30, 6:00 p. m.

NEWARK—Direct.
Arrive—8:40 a. m., 2:30, 5:30 p. m.
Close—7:30, 9:30 a. m., 1:00, 2:30 and 6:00 p. m.

WATCHUNG, WARRENVILLE.
Arrive—12:30 p. m.
Close—9:00 a. m.

WATCHUNG.
Close—5:30 p. m.
Arrive—6:45 p. m.

SUNDAY MAILS.
Office open from 9:30 to 10:30 a. m.
Mail closes at 6:15 p. m.

E. H. BIRD, P. M.

Advertisements
—FOR—
New York Herald,
World, Times, Sun, Journal,
Telegram, American,
Brooklyn Eagle
—and—
Newark Evening News
Received at
The Daily Press
AT REGULAR OFFICE RATES.

Flor de Timbo
Clear Habana.
Get It at Timbo's

SECOND-HAND MEN'S CLOTHING bought. Good prices given. Postal or note receives prompt attention.
I. RICHARD, 17 Somerset Street.

John Mullins & Sons

Parlor and Library Tables
A FINE DISPLAY.
Here Are Some at from ½ to ⅓ Underprice.

$1.50 Parlor Table 98c.
Parlor Table, mahogany finsh, fluted legs, substantially made. Worth 1.50 ..... 98c

$3.50 Table $2.50.
Parlor Table, prettily designed, fancy legs, golden oak finish, cannot be duplicated elsewhere for less than 3 50 2.50

8.00 Parlor Tables 5.50. This is very desirable, perfect finish, pretty golden oak, made from selected oak, you'd pay 8.00 almost anywhere, special 5.50

At 2.98 value 4 00—Solid oak frame, brass rod, adjusts to 4 positions, fitted with reversible denim cushions.

500 Solid Oak Tables, 24x24 in. top shaped shelf and rim 99c
4.00 Solid Oak, 24x24 inch top 1.98
8.00 Table, 26x26 inch, shaped top, limited number only 4.98
10.00 Library Tables, 26x46, with shelf and large drawer, golden oak and mahogany finish 6.98

$45 Three-piece Parlor Suite
$27.00.
It's a three-piece, richly carved mahogany-finish suit, and you know very well that $45.00 will buy three magnificent parlor pieces in keeping with a parlor of refined appointment. Just the thing for the small parlor, and nothing is more effective in a large parlor than the contrast between the three-piece suites and other odd pieces.
You should see this Parlor Suite, it is a Beauty - - $27
218-220 Market St., Newark.

CLYDE LINE TO FLORIDA
ONLY DIRECT ALL-WATER ROUTE
BETWEEN
NEW YORK, BOSTON and
CHARLESTON, S. C., JACKSONVILLE, FLA.
St. Johns River service between Jacksonville, Palatka, De Land, Sanford, Enterprise, Fla., and intermediate landings.
The "Clyde Line" is the favorite route between New York, Boston, Philadelphia, and Eastern Points, and Charleston, S. C., and Jacksonville, Fla., making direct connection for all points South and Southwest.
Fast Modern Steamships and Superior Service
THEO. G. EGER, V. P. & G. M.
General Office, Pier 36, N. R.; Branch, 290 Broadway, N. Y.
W. D. THICKSTUN, Agent, 197 North Avenue.

GARDEN AND LAWN TOOLS.
WHEELBARROWS AND RAKES. LAIRE'S CELEBRATED LAWN SEED. FERTILIZERS FOR LAWN AND GARDEN. GARDEN AND FLOWER SEEDS.
A FINE LINE AT
GAYLE HARDWARE CO.
General Hardware and House Furnishings
Telephone 891-R Front St. and Park Ave.

IF YOU ARE LOOKING FOR
TRUNKS, SUIT CASES OR BAGS
CALL AT
O. M. DUNHAM'S, 129 Park Ave
TRUNK STRAPS—ALL SIZES.

Let Us Help You Select DIAMONDS
That possess real worth and value. We are more competent than ordinary jewelers; we are diamond merchants, diamond experts; we are trustworthy—and with all our prices are low.
Could you go to a better place?
Frank Holt & Co.,
DIAMOND MERCHANTS,
6 Academy St., Oppo. P. O., Newark.

Pure Canned Goods
Every housekeeper knows the importance of using the best Canned Vegetables and Fruits. Our Canned Goods are unexcelled for quality. From the picking, to the final process of canning and sealing, they contain their original fresh flavor and purity.
Let us fill your orders—we deliver promptly.
W. W. DUNN,
THE PARK GROCER
Duer Street and Lincoln Place

YOU WILL NEVER BUY A HOME WITH MONEY PAID FOR RENT IN THE PAST.
START NOW TO
OWN A HOME
Your home by taking out shares in
THE CENTRAL
BUILDING AND LOAN ASSOCIATION
OF PLAINFIELD.
J. F. MacDonald, Sec'y.
Smalley Building, 149 North Ave.

Mrs. John Brown,
Successor to
John Burke and Jones & Co.
Cesspools and Vaults Cleaned from $3.00 upwards
Satisfaction Guaranteed
Don't give your order until you consult me.
Estimates Cheerfully Given.
Leave orders at
J. T. Vail's, North avenue, Plainfield, N. J.
Postoffice Box 718.
FRANK BURKE, Manager.

This Is Your Opportunity
Come in and talk with Gano. I always have time to tell you how you can get a home on easy terms. I now have a number of lots near the station I can sell you on terms to suit the buyer. Also some good bargains in houses—$1,500 and up.
M. F. GANO, 221 Park Ave.

Oysters R Good.
Choice Meats, Poultry, Fish and Oysters always on hand. Sugar cured Corned Beef. International Hams and Bacon.
F. Neidig, 94 Somerset St. Telephone 781

William H. Pope,
ELECTRICIAN.
All kinds of electrical work done at reasonable prices
116 NORTH AVENUE.

TURKISH BATHS!
TRY ONE
Ladies, morning. Gentlemen, afternoons
Take trolley to Sanitarium.
Somerset Street

AZIENZA
cures pimples and all inflammation of the skin. Used by people of refinement. Medicinal and toilet—25 and 50 cents.
CREAM.

Kindling and Grate Wood.
Cedar Posts and Bean Poles. Prompt deliveries. Orders received at 69 Somerset St.
JOHN MOBUS,
P. O. Box 339.

NOW OPEN.
Baths! Baths!
HOT AND COLD.
207 Park Avenue.
WM. CLAASSEN.

JOHN A. KOCH.
Dealer in
Meats, Poultry, Fish, Oysters, etc.
200 Watchung Ave.
Corner Second Street. Telephone 573-J
Orders Called For and Delivered.

Warren B. Travell, C. E.
GENERAL CONTRACTING and ENGINEERING
816 Third Place. Plainfield, N. J. Telephone 804-J

WANTS NEW JERSEY IN THE MANEUVERS

WAR DEPARTMENT INVITES THE STATE MILITIA'S PARTICIPATION.

Governor Stokes received from the War Department yesterday a letter inviting the New Jersey militia to participate in the coast artillery maneuvers planned for next summer.

If the invitation is accepted New Jersey will be represented at Fort Hancock and Fort Mott. The letter to the Goernor, signed by Assistant Secretary of War Oliver, says:

"To put this plan to a practical test camps of instruction will be held in the artillery districts of southern New York and Delaware from July 1 to 15, or at such time as may be most acceptable to you. And you are invited to co-operate with the regular forces of designating organizations of the National Guard of your State to report for duty to the commanding officers of said artillery districts for one week or ten days during that period.

"As the strength of the various companies of your National Guard is below the number of men required for each battery, as specified, it will not practicable to furnish the force, so far as strength is concerned, but the following detail is suggested:

"Fort Hancock, four companies of infantry, to act as coast artillery reserves at the batteries. Eight companies of infantry as supports.

"Fort Mott, two companies of infantry to act as coast artillery reserves at the batteries; four companies of infantry as supports.

"All field, staff and non-commissioned staff officers of regiments from which companies may be detailed are invited to take part in the course of instructions.

"This duty will be without the expense of the State, and full instruction will be given by the chief of artillery should you decide to assign your troops to these camps of instruction."

The advisability of New Jersey's acceptance of the War Department's offer will be taken up at a conference of the State Military Board, with which the Governor will communicate later.

The idea of the War Department is to create a coast artillery reserve, made up of militia. Companies of militia will be used to supplement the regular forces.

FORMER TRENTON BELLE IS SEEKING A DIVORCE.

Mrs. Agnes Mace's Grounds Are "Personal Abuse and Such Conduct as Makes Life Oppressive."

Trenton, March 18.—Mrs. Agnes Mace, formerly of this city, has instituted divorce proceedings against her husband, Dr. Lloyd K. Mace, of Philadelphia, on the ground of "personal abuse and such conduct as makes life oppressive and burdensome." The suit will be heard during the June term of the divorce courts of Pennsylvania.

The marriage, which occurred in February of last year in this city, was one of the most brilliant church nuptials Trenton has ever known. Immediately after the wedding the couple left this city for Chicago, and it is claimed that when they got there the finances of Dr. Mace were gone and the bride and bridegroom were practically stranded.

The first inkling of the troubles between Dr. and Mrs. Mace was when a notice appeared in a local paper, which read: "Notice is hereby given that I will not be responsible for any debts contracted by any one other than myself. (Signed) Lloyd R. Mace, M. D., Philadelphia."

This notice was directed toward Mrs. Mace, and when her attention was called to it she commented that her husband had bought nothing for her since they were married but a pair of shoes.

FOR BATTLESHIP NEW JERSEY.

State's $10,000 Silver Service Gift May Be Presented at Jamestown.

Trenton, March 18.—The commission having in charge the $10,000 silver service which New Jersey has bought for the battleship named after the State will probably meet next week to make final arrangements for the presentation. The Navy Department has advised the Governor that the New Jersey will be among the vessels lying off Jamestown, Va., at the opening of the exposition on April 26.

After that time it is more than probable that she will be assigned to foreign waters, so that the opportunity of present the service while she is in the vicinity of Hampton Roads will undoubtedly be taken advantage of.

It is expected that the Governor, with his staff, will be at the New Jersey building on the opening day of the exposition, and that within a few days thereafter the service will be formally presented to the officers of the battleship.

A Treat in Store.

The Nehemiah Brooks Trio, of Atlantic City, will give a musical festival in the Salvation Army hall on Wednesday evening. Mr. Brooks has been instructor in a Philharmonic society in England and has been engaged in public work for over twenty years. The entire proceeds will be for the local Salvation Army corps' current expenses.

A Trust Company is a bank and much more. It is the trusted and confidential agent in all forms of business and relations of life where an individual cannot or does not wish to act for himself.

Correspondence is invited on the subject of any of the numerous departments conducted by this company.

THE PLAINFIELD TRUST COMPANY.
Safe Deposit and Storage Vaults.

WIN TWO DUAL MEETS

Plainfield Y.M.C.A. Victorious in Athletic Contests With Other Associations.

HUDSON CITY SWAMPED

Seniors Take Championship Cup By 38 Points to 7—Juniors In Nip-and-Tuck Battle With Summit Boys.

Both of the chief divisions of the Y. M. C. A. physical department won in intercity dual athletic meets Saturday. For the third successive time the seniors captured a championship cup, defeating the athletic team of the Hudson City association, of Jersey City, by 38 points to 7. The juniors won a hotly contested meet from the boys of the Summit Y. M. C. A., by 25 points to 23. The juniors had to battle hard all the way, and the result of the meet was in doubt up to the last event. Their contest was distinguished by the breaking of the local boys' record for the high jump, Averill leaping 4 feet 11 inches, an inch and a half better than the standing mark.

Both meets were held at the Y. M. C. A. gymnasium. The juniors competed in the afternoon and the seniors at night. In both meets silver cups and ribbons were up.

The seniors had some close events, in spite of the apparent ease with which the meet was won. Several times the Hudson City athletes made plucky and close bids for the chief places, and it was only by hard work that the Plainfielders garnered their big total.

The events were won as follows:

Standing broad jump: Lueder, Plainfield, 9 feet 5 inches; Burgess, Plainfield, 9 feet 4 inches; Banks, Plainfield, 9 feet 3¼ inches.

Three standing broad jumps: Burgess, Plainfield, 27 feet 5 inches; Banks, Plainfield, 26 feet 11½ inches; Washman, Hudson City, 26 feet 5½ inches.

Shot put: Collier, Plainfield, 34 feet 8¾ inches; Collins, Plainfield, 33 feet 2 inches; Leiser, Hudson City, 32 feet 3 inches.

High jump: Steiner, Plainfield, 5 feet 2 inches; Lueder, Plainfield, 5 feet 1 inch; Burgess, Plainfield, 5 feet ½ inch.

Potato race: Washman, Hudson City, 1:45 4-5; Templin, Viebrock, tied, 1:47.

Officials: W. H. Flood, Jersey City, referee; G. L. Listman, Plainfield, director of games; A. B. Rumsey, Russell Lawrence, Plainfield, judges.

The points in the nip-and-tuck contest of the boys were garnered as follows:

Standing broad jump: Morris, Plainfield, 8 feet 6½ inches; Underwood, Summit, 8 feet 5¾ inches; Aylesbury, Summit, 8 feet 3⅝ inches.

Three standing broad jumps: Underwood, Summit, 25 feet 5½ inches; Caldwell, Plainfield, 24 feet 7 inches; Morris, Plainfield, 24 feet 5 inches.

Running high jump: Averill, Plainfield, 4 feet 11 inches; Turner, Summit, 4 feet 10 inches; Burgess, Summit, 4 feet 8 inches.

High dive: Aylesbury, Summit, 5 feet 3 inches; Freeman, Plainfield, 5 feet 2 inches; Miller, Monroy, tied, 5 feet 1 inch.

Potato relay race, won by Plainfield: Freeman, Richardson, Lindzey, Miller, Plainfield; Ithell, Underwood, Thompson, Aylesbury, Summit.

Both the visiting teams were entertained at lunch after the meets.

Gavett Will Row No. 3.

Leonard W. Gavett, '08, Cornell, has been changed in his position in the 'varsity crew, from No. 5 to No. 3, C. C. Brinton, '08, taking Gavett's place at No. 5. The general changes made by Coach Courtney have caused much surprise among the student body, as they say, it looks as though he must think he can turn out a stronger crew than has heretofore represented Cornell.

Joseph Dultmere.

Joseph Dultmere, the infant son of Mr. and Mrs. Frank Dultmere, of West Second street, died at the parents' home, yesterday. The funeral will be held at the house tomorrow afternoon at 3 o'clock and interment will be in St. Mary's cemetery.

Mrs. T. N. Field and Miss N. F. Rimland, of this city, are registered at the Chalfonte, Atlantic City.

WHAT THE PEOPLE READ

(Continued from Page 1.)

for them has been very great. Here are some of the books that circulated during that time: Japanese Architecture, Old Pewter, Bartolommeo, Rembrandt, Old China Book, Indian Basketry, History of American Art, Colonial Furniture, How to Make Pottery, Art of Illustration, Whistler, American Painting, History of Furniture, Seven Lamps of Architecture, Woman's Hardy Garden. Music and amusements are also included in this department; of the former class among others there were circulated 'Ten Singing Lessons,' 'Guide to the Opera,' 'Chamber Music,' 'Music Study in German,' &c.

"The dividing line between Fine arts and Useful arts is not always very distinct. There is a growing demand for books along the lines of business and trades. Among books of this class there were circulated: 'Architects and Builders' Pocket Book,' 'Metalic Alloys,' 'Principles of Agriculture,' 'American Machinery,' 'Practical Paper Hanging,' 'Care of the House,' 'Clocks and Watches,' 'Building Construction,' 'Household Hygiene,' 'Mixed Metals,' 'Practical Polish and Varnish Maker,' 'Boys' Book of Inventions,' 'Machine Design,' 'Plumbing and Gas Fitting,' 'Stair-building,' 'Machine Molding,' 'Dynamoes,' 'Alternating Currents,' 'Mine Ventilation,' 'Gas Engine,' &c.

"On another side useful arts is akin to science, from which department there were circulated, among others, 'Service Chemistry,' 'New Knowledge,' 'Man's Place in the Universe,' 'Experimental Science,' 'Chemical Lectures,' 'Atlantic,' 'Familiar Trees,' 'A B C of Electricity,' 'World's Inhabitants,' 'Trees in Winter,' several books on astronomy, a large number in natural history, management of the aquarium, &c., &c.

"Of social sciences the number was somewhat less. Among these were several books on the negro question, 'The Long Day,' Roosevelt's 'American Ideals,' several on banking and stock speculation, and a good number relating to legends and customs of various peoples.

"Of books on religious subjects, by far the greater number seem to be books of practical religion though there were several in historical christianity, such as Christian Missions, Oxford Movement, &c. Of the former class, among others, there were out in circulation 'Hidden Life of the Soul,' 'Holy Living and Holy Dying,' 'Saints' Rest,' 'Pilgrim's Progress,' 'Quiet Talks,' 'Pursuit of Holiness,' 'Problems of Living,' 'God's Choice of Men,' 'Greatest Thing in the World,' 'When the King Came,' 'Divine Immanence,' &c.

"Among philosophical books were circulated 'Subconscious Self,' 'Modern Spiritualism,' 'Quest of Happiness,' 'Psychical Research,' 'Children of Good Fortune,' Psychology, &c.

"Of the ever popular department of fiction, the problem novel whether it be sociological, psychological, religious, ethical; the novel of incident; or, of manners, all our read. Interest seems the one thing necessary, and to this qualification some add style. Of the elder writers it is evident that they are holding their own, from the large number circulated of Thackeray, Trollope, Jane Austen, George Eliot, Scott, Dickens, Richardson, Marryat, Balzac, Dumas, Victor Hugo, Cooper, Wilkie Collins, &c. And among the best of the present day writers the names of Mrs. Deland, Winston Churchill, Howells, Kipling, Mrs. Wharton, Stevenson, Hewlett, Page, Crawford, James, Meredith, Hopkinson Smith occur most frequently. Among other popular storytellers were Cap. King, Miss Murfree, Irving Bachellor, Daskam, John Fox, Glasgow, Gordon, Weyman, Wiggin, Roe, Couch, Craik, Myrtle Reed, Stuart, Yonge, Aldrich, Eggleston, Austin and many others.

"As to what books the children read most is another story. But enough has surely been given to show to what good purpose our Public Library is being used, and that along with the reading done for pure recreation, certainly a most legitimate purpose, there is an unusual proportion of reading with a purpose; self education, better equipment for one's work, or inspiration. It is to be remembered too that this is the record of but 20 days. This work is going on constantly, and it cannot be otherwise than that such books constantly circulated in the homes of the people are having an incalculable influence for good."

—For the best results try a Press Want ad.

YOUNGER JEFFERSON IN "RIP"

Son of the Famous Joseph Jefferson Appears in the Father's Play.

Thomas Jefferson, son of Joseph Jefferson, appeared at the New Plainfield theatre, Saturday afternoon and night, in "Rip VanWinkle," the play made famous by his father. He was greeted by two large audiences that showed their approval of his work by frequent and enthusiastic applause. He played the part for eight years previous to his father's death and is the acknowledged successor of the dean of the profession.

The supporting company was excellent and the production was mounted precisely as it was during Mr. Jefferson's long runs at Wallack's theatre, New York, and in Boston.

New Plainfield Theatre.
Plainfield's Popular Play House.
Playing all the Leading Attractions.
W. J. COUNIHAN Proprietor and Manager

Tonight at 8:15
ROGERS' BROTHERS IN IRELAND.
The original cast and production.
GUS AND MAX ROGERS and one Hundred Others.
The greatest musical comedy organization in the world.
PRICES—25c, 50c, 75c, $1, $1.50

Tuesday, March 19, Mat. and Night.
Mat. at 2:30—Night at 8:15
John L. Kearney
In Richard Carle's tremendously successful farcial opera,
THE MAYOR OF TOKIO.
PRICES—Matinee, 25c, 35c, 50c.
Night, 25c, 50c, 75c, $1

Wednesday, March 20, Matinee and Night.
Matinee at 2:30; Night at 8:15
Al. Martin's Everlasting
UNCLE TOM'S CABIN.
Prices—Matinee, 25c, to all parts of the house.
Night.....25c, 35c, 50c

Thursday, March 21 —
David Belasco's world famous emotional drama,
ZA ZA
With Blanche Hall.
PRICES—25c, 50c, 75c, 1.00.
Box Seats $1.50.
Seats Now on Sale.

Friday, March 22—
Henry Waldmann in
Dr. Jekyll and Mr. Hyde.
Prices—25c, 50c, 75c, $1.

Saturday, Mat. and Night, March 23, Matinee at 2:30.
THE COLLEGE WIDOW
36 weeks in New York.
121 Times in Boston,
17 Weeks in Chicago.
PRICES—Mat. 25c, 35c, 50c, 75, $1
Night, 25c, 50c, 75c, $1, $1.50

WALSH'S Candy

SPECIALS
FOR TUESDAY
Molasses Buttercups, lb 10c
Midget Sticks, lb 17c
FOR WEDNESDAY
Lemon Cocoanut Taffy, lb 10c
Chocolate Nougats, lb 21c
FOR THURSDAY
Lemon Cocoanut Bars, 3 for 10c
Chocolate and Vanilla Fudge, lb 15c

EASTER NOVELTIES AND CANDY EGGS.

Makers of Sweets.
157 Market St.
671 Broad St., Newark, N. J.
68 Broad St., Elizabeth, N. J.
187 Newark Ave., Jersey City.
Wholesale Department in rear of 157 Market St., Newark.

CARD OF THANKS.

To all neighbors and friends who so kindly assisted us during our recent bereavement and for the many expressions of sympathy received, we wish to extend our heartfelt thanks.
MR. AND MRS. SAMUEL HARPER.

CHRISTIAN FIELD.

Catherine Bleeker Voorhees, infant daughter of Mr. and Mrs. E. V. H. Voorhees, of Madison avenue, was baptised by Rev. Dr. Johnson in Trinity Reformed church, yesterday morning.

The joint annual meeting of the Women's Home and Foreign Mission Societies and the Ladies' Aid Society for the election of officers will be held at the Park Avenue Baptist church tomorrow afternoon at 3 o'clock.

These persons were received into membership of Hope chapel at the communion service, last night: On confession of faith, Miss Emily Noyse Ryder, Miss Edith Lilly Mague, Miss Alice Agnes Leighs and Thomas Heron; from other churches, Mr. and Mrs. Peter Sharp Johnman, Mrs. William S. Terry, Mrs. Mary Ross and Miss Queena Force.

Little Miss Buxton Celebrates.

Ruth Buxton, daughter of Councilman and Mrs. Herbert Buxton, of West Front street, celebrated the fifth anniversary of her birthday on Saturday, and features appropriate to St. Patrick's Day made the occasion a pleasant one for the children, who were present with their mothers. The house was decorted in green and a large shamrock adorned the table in the dining room. Little Miss Ruth received a number of gifts which made the day a particularly happy one for her.

Planning for Memorial Day.

The Memorial Detail from Winfield Scot Post, No. 73, G. A. R., having charge of the plans for the observance of Memorial Day, held its first meeting Saturday night and discussed briefly an outline for the usual celebration. Another meeting will be held Saturday night to appoint the various committees who will in turn commence the work of arranging the various details, such as securing an orator, engaging a hall, music and planning the parade.

Miss Osgoodby Entertains.

As a continuation to a number of sleighing parties that were held during the winter, Miss Gladys Osgoodby, of Grant avenue, entertained twenty friends at her home. Dancing was the feature of the gathering and in addition there were games and an informal musical programme. Solos were rendered by John V. Todd, Robert Reid and Lester Hamilton and Taylor Mehaffey recited. Supper was served at midnight and dancing continued afterward.

Nolan Again in the Toils.

Released only a few days ago after serving a two months' sentence, George Nolan, of East Third street, was arrested by Sergeant Overbaugh, Saturday night. The officer found him in the East End in the final stages of a souse and took him in for safe-keeping. When arraigned in the city court, this morning, Judge Runyon gave him some wholesome advice about remaining on the water wagon and suspended sentence.

Funeral of Miss Harper.

The funeral of Miss Elizabeth Harper, daughter of Mr. and Mrs. Samuel Harper, of South avenue, was held at the parents' home yesterday afternoon. The service was conducted by Rev. Charles L. Goodrich, pastor of the Congregational church. Interment was at Hillside.

—For strictly fresh eggs and high grade butter, Neuman Brothers have earned an enviable reputation. Place your orders with them and you are sure to get satisfaction.

Bonwit
24 & 26 WEST FRONT

SPRING AND SUMMER
MILLINERY
OPENING EXHIBITION
TOMORROW, also Wednesday and Thursday.
You are cordially invited to attend.

Weinberger's New York Clothing Co.
202 West Front St., Plainfield, N. J.

Advance Spring Styles of MEN'S SUITS

Men's Spring Suits $6.90 Value $10.00	Men's Spring Suits $8.50 Value $12.00	Men's Spring Suits $10.00 Value $15.00
Men's Spring Suits $5.90 Value $8.50	Young Men's Spring Suits $6.50 Value $10.00	Men's Spring Top Coats $6.90 Value $10.00

First M. E.'s Annual.

The annual meeting for the election of trustees will be held at the First M. E. church Monday night, March 25. Those whose terms expire are John Cory, J. C. Peck and G. M. Rittenhouse and another trustee wil be elected to fill the unexpired term of George Burgess, resigned.

Wife Had Him Arrested.

James Lyons, a resident of West Second street, was arraigned in the city court, this morning, charged by his wife with disorderly conduct and non-support. He gave Judge Runyon his solemn promise to do better in the future and the magistrate let him go to see if he would make good

—Daily Press want ads. pay.

Alice M. Mattox.

Alice M. Mattox, the nine-year-old daughter of Mr. and Mrs. Aaron Mattox, of Spruce street, died yesterday morning. She had been ill for several weeks with a heart affection. The funeral will be held in St. Mary's church Wednesday morning at 9 o'clock when an Angel's mass will be said.

Miss Hankerson's Funeral.

The funeral of Miss Gertrude Hankerson, daughter of Alfred Hankerson, was held at the father's home on Midway avenue yesterday. Rev. F. D. Tildon, pastor of Bethel chapel, had charge and interment was in St. Mary's cemetery.

Nelson VanWinkle will lead the Christian Endeavor Society meeting at the Park Avenue Baptist church Friday night.

THE CITY NATIONAL BANK

meets the requirements of every individual, whether in personal matters, or in business association, offering to all the facilities of a modern bank.

A general and legitimate banking transacted.

3 per cent. interest on satisfactory daily balances, subject to check.

3½ per cent. on savings deposits, compounded semi-annually.

Upon Time Certificates of Deposit, a special rate will be given.

Safe Deposit Vaults from $5.00 per year upward

Storage of Valuables at moderate rates.

LOUIS K. HYDE, President
JAS. T. CLOSSON, Vice-President
WM. F. ARNOLD, Cashier
ARTHUR E. CRONE, Asst. Cashier

Automobilists Attention ! ! !

We are installing an electric elevator with a capacity of 6,000 pounds, large and strong enough to carry any car to our new **Repair Department** on the third (top) floor.

The second floor is being fitted up for the office and general salesroom. In this department will be carried new Automobiles and Bicycles, and every requisite for the Automobilist and Wheelman.

The entire ground floor will be devoted to the **storage of cars.** This will give us ample accommodation for 100 cars, and our rates, beginning April first, will be **cut to about one-third the regular price.**

Attention is Called to Our Unequalled Facilities:

Garage open all night. Lockers for the use of storage customers. Location unequalled. Storage rates much lower than elsewhere. Repair department under the direct supervision of Wm. Mazzocco, an Automobile specialist. Tire Vulcanizing and Retreading. Garage entrance and exit separate.

AGENTS FOR
Thomas Flyers, Franklin, Stevens-Duryea, Indian Motocycle, Yale Bicycles.

F. L. C. Martin Automobile Co.
304-312 Park Avenue, Plainfield, N. J.

ROADSTERS' CALENDAR.
Sun Rises 6:07 a. m.
Sun Sets 6:10 p. m.
Lanterns must be lighted 7 10 p m.

THE DAILY PRESS.

THE WEATHER
Rain and warmer tonight; Wednesday rain, warmer in east portion.
Maximum, 41, minimum, 29.
24 hours ending at noon. Ther. at noon 34.

Established May 10, 1887. PLAINFIELD, NEW JERSEY, TUESDAY, MARCH 19, 1907. Two Cents a Copy—$5 a Year.

JUMPERS SMITE PASTORS

This Queer Religious Sect Thinks It Has a Rich Field For Work Here.

"THE ONLY TRUE FAITH"

Leader Sees Nothing Good in Present Day Church Methods—Colony at Bound Brook.

With the announced purpose of coming into Plainfield to cleanse it from all sin by new methods, a religious sect strange to local people has invaded the city and is holding forth in Reform Hall. It is represented by a small band of constituents garbed something like the Salvation Army officers and they style themselves the "Pentecostal church," or "Pillar of Fire People." The names are a little too much for the ordinary citizen, however, and they are commonly known as "Jumpers," because of the fact that they jump about the platform when religious enthusiasm strikes them.

The "Jumpers" have a colony at Bound Brook where there are a hundred or more converts and they have mapped out a campaign for the surrounding country. Plainfield was one of the first cities selected and they have been coming to the city for the past two weeks and holding street corner meetings. Passersby at first mistook them for Salvationists but they attracted big crowds by emitting something like an Indian war-whoop every few minutes and leaping in the air. Last night the band moved from Madison avenue and Front street to Reform Hall and a crowd of 150 followed in their wake to watch proceedings.

The meeting was called to order by one of the "missionaries" and Rev. Henry C. Huffman, one of the leaders of the Bound Brook colony, was introduced. He didn't waste any words in letting the audience know what they were there for and as he is an interesting speaker he held the crowd for nearly an hour. He referred to Plainfield as a "two by four" town and expressed sympathy for the Christians who followed blindly in the wake of ministers who preached only because they got good salaries.

"Our religion," he said, "is based on faith. We believe the Lord will look out for us and he does. When we come into a town our carfare is paid and we start our meetings without a penny, but God always provides what we need. I feel sorry for the poor, misguided seekers of religion who go to the churches for it. The Gospel is preached there just so long as the pastors are paid for it; cut off their salaries and it stops. With us it is not a matter of dollars and cents. We are sincere in our belief; when a convert is made everything is given to the Lord. We are called the 'Jumpers,' perhaps in derision, but it is because we have received the spirit and everyone who joins the Pentecostal church will do so all their lives."

The speaker related a story to demonstrate the alleged fact that church people follow their paid pastors without using any judgment. A friend of his in the south had an old gray mare and when she had become practically unfit for anything else, he put her to work grinding tan bark. Day after day she went around in a circle performing the task until he took pity upon her and decided to let her end her declining years in peace. He accordingly took her away from the task of grinding bark and put her in a fine pasture. She had become so accustomed to going around in a circle, however, that she found it impossible to do anything else and kept going around the same way as she ate the grass. Instead of getting new, fresh blades each day, she continued to move around in the same ring and nothing her owner did could make her get out of the habit.

"That's just the way with the average Christian," said the speaker; "he has gotten so used to following around after people paid to tell him things that he goes over barren ground all the time and fails to get the fresh inspiration that his soul craves. I only wish that I could get the ministers of Plainfield to come here to listen to me and I would tell them just as I am telling you now."

All through Rev. Huffman's remarks he was greeted with "glories" and "hallelujas" from the followers seated on the platform and when he asked them if what he said wasn't right they replied with affirmative shakes of the head and cries of "yes," "yes." At intervals during the meeting the band led in singing that was almost as fervent as that given by Prophet Crowdy's followers during the "foot washers" convention but without the harmony. The meetings are to continue all this week and through no converts were secured last night, the leaders are hopeful that the compaign in Plainfield will not be devoid of results.

(Continued on Page 4.)

CO. K BOYS CHOOSE H. B. KITCHELL CAPTAIN

CHAS. PETERSON AND A. I. LITTELL NEW LIEUTENANTS.

Major William B. Martin, of Elizabeth, formerly captain of Co. K, conducted the election of the organization last night, at which time Harry B. Kitchell, of Westfield, was chosen as his successor to the position of captain, as exclusively predicted in this paper sometime ago. The other officers elected were as follows:

First lieutenant, Charles A. Peterson; second lieutenant Albert I. Littell; sergeants, Clarence H. Bilyeu and A. R. Phillips; corporals, B. J. Ford, Harry Manning and Ferris R. Pearsall.

Major Martin gave notice that the batallion drill will be held in the armory at Trenton on Friday night, April 5.

The newly-elected officers took charge immediately after their election. The fact that the company was able to pick a captain from among its membership, is a source of gratification to it. Captain Kitchell was a charter member of the company and has always been closely identified with the organization. He is especially interested in rifle practice and it is believed that under his direction the company will maintain its present high standard among the companies of the State.

HIBERNIANS' ANNUAL BALL A BIG SUCCESS

CROWD OF NEARLY 500 ATTENDS THE THIRTY-SECOND YEARLY AFFAIR.

With few short of 500 people in attendance, Division No. 4, A. O. H., held its thirty-second annual ball in Saengerbund Hall, last night. It was one of the most successful affairs the organization has yet conducted and the participants were highly pleased with the arrangements.

The grand march was held at 10:30 with John J. Leahy and Miss May Moran leading. A large number of couples were in line and the various figures evolved were witnessed by a crowded balcony. Suhr's Imperial orchestra furnished the music for dancing and it kept up with intermissions until an early hour this morning. An added feature was the appearance of Joseph Hennessey, of New York, America's champion bagpipe player, who rendered selections during the evening. John J. Leahy acted as floor manager, while James J. Tobin was his assistant.

The general committee which had charge of the arrangements comprised Thomas Brown, Patrick O'Brien, James J. Tobin, John Simpson, John F. Casey, Thomas Farrell, John Rohan, Patrick Breen, John Donnolly, Patrick Griffin, James Ennis and Patrick Harrington. The officers of the division are the following: President, Francis Connolly; vice president, John Hurley; recording secretary, John Leahy; financial secretary, Patrick O'Brien; treasurer, Patrick Harrington; sentinel, Thomas Farrell; sergeant-at-arms, Patrick Devier.

TRINITY COMMANDERY ELECTS.

Officers Chosen at a Regular Conclave Last Night.

Trinity Commandery, No. 17, K. T., at a regular conclave, last night, elected the following officers for the coming year:

Eminent commander, George Kirkner; geralissimo, Clarence Goss; captain general, William A. Pinto; senior deacon, F. W. Butler; prelate, B. Frank Coriell; assistant prelate, Henry Woodland; treasurer, C. H. Rugg; recorder, Maze Edwards; warder, Thomas Hanna; sword bearer, Matthew H. Ewart; standard bearer, William Sherwood; sentinel, Caspar Bolsterle; representative to Masonic Hall Association, Jacob Kirkner. The committees will remain the same as last year.

Short Session of District Court.

There was a brief session of the District Court, this morning, three landlord and tenant cases being called as follows: Elston M. French, agent for Mrs. Florence Abernethy against W. G. Osgoodby; Hannah Linke against Mrs. John Conroy and William G. Thickstun against James Harding. If at the expiration judgment and possession of the premises is desired, it will be granted by the court. The contract cases of Boynton & Co. against the Craig Manufacturing Company and that of J. Eustein against M. A. Rose were not called.

Colby Wants Investigation.

Senator Colby, of Essex, introduced in the Senate last night a joint resolution calling for an investigation of the State Board of Assessors and their methods of assesting railroad and canal properties.

FELL ON CIRCULAR SAW; HE'S DYING IN HOSPITAL

HUNGARIAN LABORER RECEIVED PROBABLY FATAL INJURIES IN SAW MILL.

John Melaco, a Hungarian laborer, employed at J. F. TenEyck's saw mill at South Plainfield, received probably fatal injuries while at work in the mill this morning. He is now at Muhlenberg Hospital, suffering from severe lacerations about the lower part of the back and his condition is critical. Doctors say he cannot live.

Melaco was engaged with some work about a circular saw, when he stumbled over a log and fell backward against the saw, which was moving at a terrific rate of speed. The man's piercing screams were heard throughout the mill and immediately brought him assistance. A fellow-workman stopped the saw as quickly as possible, but not until the sharp teeth had frightfully torn the flesh on Melaco's back.

With all possible speed the Hungarian was hastened to the hospital in the hopes of saving his life, but his condition is such that recovery is doubtful.

The injured man resides at Oak Tree. He is forty-five years old and married. He has been employed at the saw mill for some time and was considered a careful workman.

P.S. C.'S NEW CAR HOUSE AT DUNELLEN

SUPT. GEDDIS SAYS IT WILL BE MODEL OF CONVENIENCE FOR THE MEN.

Superintendent Geddis, of the Public Service Corporation, said today that the new car house, erected at Dunellen will be taken possession of April 1, and that it is a model institution. The buildings cover about two acres. There every appointment for the convenience and comfort of the employes is to be found. There is a reading room, and billiard room, where the men can pass away the time while waiting. Already some of the men have removed to Dunellen, but there is a lack of houses there for all. The company will furnish transportation to the employes to and from Dunellen and their homes.

Superintendent Geddis says everything to make the change satisfactory and convenient has been arranged, and the company fears no dissatisfaction from the employes.

Mr. Geddis denies that the furniture of the Plainfield office was taken to Dunellen and then carted back because of rumors of the discontent of the men. There was, he says, a small safe taken back to Plainfield when it was found that the new car house could not be ready until April 1.

ROOSTER HAD A FREE RIDE.

But in All Probability the Trip Cost Him His Head.

While car No. 1909 was bowling along at a high rate of speed just west of Westfield Sunday afternoon it ran into a flock of chickens that was picking about the road. They scattered in every direction but one big rooster that failed to step lively was struck and knocked into the fender. He recovered himself in a couple of seconds but as the car was still moving along at a rapid rate he resolved to make the best of the situation and clung to one of the steel braces.

He was evidently badly frightened as when the conveyance made several stops he held to his perch like grim death. The motorman failed to notice him until almost in this city and then let him remain until Watchung avenue was reached. At the terminus he caught hold of the dazed and frightened passenger and made him a prisoner.

Motormen are as fond of chicken as other people and it is possible the lord of the barnyard was the feature of a dinner yesterday.

Mr. and Mrs. Colby's Plans.

Just as soon as he can arrange his business affairs after April 1, State Senator Evertt Colby intends to go abroad with his wife for the benefit of her health. Mrs. Colby, who was formerly Miss Edith Hyde, is slowly recovering her health at Atlantic City but her physicians advise that a complete change of climate would be better for her. The Senator and his wife will be abroad all summer, but he will return in time to take an active part in the Gubernatorial campaign.

Booming Gilhooly.

Friends of former Judge Patrick H. Gilhooley, of Elizabeth, are booming him for a position on the State Board of Education made vacant by the resignation of Benjamin S. Campbell, also of Elizabeth. Both are Democrats.

INDIAN LAUDS HIS RACE

Dr. Eastman Says Their Virtues are Inborn; Their Vices Acquired from White Man.

THE REAL INDIAN GONE

Red Man Has Reverence for Great Spirit Says Lecturer Before the Monday Afternoon Club.

No lecture before the Monday Afternoon Club has attracted so large an audience as that which greeted Dr. Charles A. Eastman, yesterday, at the Casino. Dr. Eastman is a Sioux Indian, who some years ago married a Puritan wife, Elaine Goodale, the missionary poetess. His theme, "The Real Indian," was treated with comprehensive understanding. He affirmed at the beginning that the real Indian was gone; the character loving every tree, every rock and river and who was the real child of nature did not exist. Writers, he said, had not portrayed him correctly.

Dr. Eastman paid high tribute to the Indian woman who was taught to be simple, dignified, true and chaste, gentle as a child and possessing a strength with which warriors could not compete. Further, he said, she owns the home, made by her own hands as well as everything in it, and over it she is the absolute ruler, regarding all the toil as play. According to Dr. Eastman, she would call it a low life to ask a sister woman to do her work, or care for her baby. "She is right up to her business," the speaker put it tersely.

The training of the children into self-control of the tongue, the appetite and temper were dwelt upon by the lecturer who believed that half the troubles of life would be avoided by control of the tongue alone. The child, he said, was taught to be a student of nature, all the senses being trained to acuteness. With the eye he knew the footprints of men and animals, seeing far and sharply, and with the ear he knew the trees by the rustling of the leaves, as well as the call of all animals. The training of the girl in industry, modesty and dignity until her "coming out" was also fully described, the graces of generosity and hospitality also being inculcated.

Of the real Indian's religion, Dr. Eastman said, he had implicit faith in the Great Mystery and a reverence for supreme power, but he used no word when he addressed the Great Spirit, the soul bowing in adoring thought. Further, he said, the real Indian never speculated on the hereafter. The happy hunting grounds of which some author had written as the hope of the Indian after death, he said, existed only in the imagination of the writer. The only happy hunting ground the Indian ever dreamed of had been taken from him by the white man. The Indian's creed put in language was: "Honor the Great Mystery; love your brother; honor honesty."

With these simple children of nature of the olden time, Dr. Eastman contrasted the show Indian of the present day who had tasted the white man's philosophy and the white man's drink. Treachery to, he stated, had been learned from the wrong dealing of a people who claimed civilization. For a future generation he believed they would be capable of taking their part in a civilization that had been more than 1800 years in its growth.

Dr. Eastman is in the employ of the government, revising the laws of some of the reservations, and his home during the winter is in Amherst, Mass.

Preceding the lecture, a petition favoring the child labor bill now before the Senate, was presented for signatures.

SENIOR TEACHERS ORGANIZE.

Will Meet Once a Week for Study of Sunday-school Lesson.

Teachers from the main department of the various Sunday-schools in the city have organized a local union, under the direction of Miss Nettie Beeching, who is president of the Primary and Junior Sunday-school Teachers' Union. The organization was effected at a meeting held at the Y. M. C. A. last night, eight Sunday-schools being represented by those present.

The plan proposed is to have different Sunday-school workers teach the lesson each week, and all interested, especially Sunday-school teachers, are urged to attend. The need of such an organization has been apparent for sometime among the senior teachers, the proposition being presented at a recent meeting of the Primary and Junior Union.

Mr. and Mrs. Elias H. Bird and Mr. and Mrs. Edward VanWinkle attended the funeral of Mr. Higgins at Flemington.

COMPLAINT AGAINST PRINCIPAL WITHDRAWN

SOUTH PLAINFIELD TROUBLE SETTLED—BOY RETURNS TO SCHOOL.

Following a conference yesterday afternoon between the parents, Mr. and Mrs. Thomas Saverd and Principal Frank Meskill, of the New Market Police School, the complaint against the latter was withdrawn. It was also agreed that the boy should return to school. He had been accused of alleged abuse and ill-treatment of Michael Saverd, son of the complainants.

The hearing took place before Justice vonMinden at the New Market school. Michael Saverd was then with his parents, and Principal Meskill, accompanied by his counsel, Surrogate P. Francis Daly, of New Brunswick, was also on hand. Arthur Tappan, George Harris, David Perrine, Harry Pennington, William Biller, Eugene Veghte and Abram Nelson, members of the Board of Education, were present.

Justice vonMinden suggested that the parents and the principal talk the matter over privately with a view of settling the differences. In less than five minutes Mr. Saverd stated that he was willing to withdraw the complaint and send the boy back to school. The complaint was dismissed.

Michael Saverd, over whom the trouble arose, was allowed to tell his story, which was substantially as published exclusively in The Daily Press the day after the disturbance at the school. He briefly recited the facts, telling how he and a couple of companions were driving along Park avenue, when they met the principal. He said that on one side of the road there was plenty of snow, while the other side was bare. The boy said that he did not see Mr. Meskill until almost on top of him and there was no intention of driving him out of the road into the deep snow and no disrespect was meant. He then told how the following day the principal ordered him to leave the school several times and go home and how he refused. Then, he declared, the principal put him out of the school by force and struck him on the head with a bell, besides choking him. He exhibted a cut on the head and a shirt, the collar of which was covered with blood, to substantiate his statements.

Mr. Meskill said that he might have struck the boy with the bell, but was not sure. He explained that his reason for sending the boy home was that he considered him disrespectful and his actions not conducive to maintaining discipline in the school.

After the hearing of the two stories, Justice vonMinden said that three important facts should be noted. First, that when the principal told the boy to go home, he should have obeyed, and any differences could have been settled by the Board of Education. In the second place, Principal Meskill exceeded his authority in pushing the boy out of the school and attempting to punish him for an act committed out of school hours. His redress was with the parents of the boy and he should have reported any act of disrespect to them.

Lastly, that when the boy was instructed to leave the school and go home he should have obeyed and then if the action was unjust he should have reported the matter to his parents and they had their redress by complaining to the Board of Education.

Considerable complaint was heard about the apparent indifference on the part of the Board of Education in the matter. It was argued that the trouble was one that should have been settled by that body instead of allowing it to go to a court of law.

Daab Bill Dead.

So much opposition developed against Assemblyman Daab's grade crossing abolishment bill at a hearing before the house committee on municipal corporations yesterday afternoon that the committee decided not to report the measure, but instead prepared a committee substitute. Mr. Daab's bill, which is known officially as house 93, provides that in first and second-class cities no railroad crossing at grade shall be hereafter permitted, and that wherever there are any such grade crossings the same must be abolished by July 1, 1908.

Will Revise By-laws.

James C. Calvert, Edward Bauer and James White, members of the Union County Republican Executive Committee, have been appointed a committee to revise and correct the bylaws of the organization and report at the next meeting.

County Tax Board Re-appointed.

The re-appointment by Governor Stokes of F. H. Andrews, of this city; Mulford Scudder, of Westfield, and C. C. Pollard, of Elizabeth, as members of the Union County Taxation Board, was confirmed last night by the Senate.

PLUMBERS WANT $22 AND HALF-HOLIDAY

MASTERS ASSOCIATION TO ACT ON DEMANDS ON MONDAY.

The Master Plumbers' Association met last night to receive a report from the journeymen plumbers, in which the latter seek to get a raise in their wages. The report was not ready for presentation and the matter was referred back to committee with the understanding that it would be received at a meeting to be held next Monday night.

Inquiry among the master plumbers this morning failed to disclose what the journeymen want, but from other sources it was learned that they want the Saturday half-holiday with pay the year round, instead of three months, according to the present agreement. The journeymen now receive $21 a week, and if paid for the Saturday half-holiday it would give them $22.

The journeymen plumbers are the only members of the various local trades not receiving the half-holiday through the year. Heretofore, the master plumbers have allowed this time off during three months of the year, but there has always been more or less dissatisfaction with this arrangement, while the other trades seemed to have such an advantage over the journeymen plumbers. Just what answer the master plumbers will make to their employees is not known, but it is understood that the request will be granted.

GRANTED A LICENSE WITHOUT ANY RIGHT

AFTER MAYOR WAS ADVISED THAT NO ONE HAD POWER, CITY FATHERS ISSUE

In the face of an unequivocal opinion from Corporation Counsel Craig A. Marsh that a Common Council has no power to make such use of public streets, the city fathers renewed the license of Joseph Myers to conduct a restaurant on the thoroughfare in Second street near Park avenue. There was not a dissenting voice among the councilmen when Herbert W. Buxton on presenting the application argued that as Myers had occupied Second street in such manner for fourteen years he should be granted a renewal of his license. The logic of the argument appeared to be sound for every member present cast his vote in favor of allowing the lunch-wagon to obstruct the street for another year.

From an unquestionable source, a representative of The Daily Press has learned that Mayor Charles J. Fisk declined to grant the application of Myers. When the Common Council delegated to the mayor the power to act on all applications for licenses other than those for the right to sell liquor, Mr. Fisk asked Mr. Marsh for his opinion on the lunch-wagon application. The corporation counsel is reported to have filed with him an opinion that neither the mayor nor the Common Council had any legal right to grant such a privilege.

Such use of the highways had not struck the mayor favorably and when he received the Corporation Counsel's opinion, he at once notified District Court Judge William Newcorn, Myers' counsel, that the application would not be granted him. The mayor subsequently referred back the application to the Common Council.

In Mrs. Bottome's Memory.

A memorial service for Mrs. Margaret A. Bottome, who founded the International Order of the King's Daughters, will be held in the parlors of the Crescent Avenue church, on Saturday afternoon, March 23, at 3:30 o'clock. An address will be made by Mrs. Isabelle Davis, secretary of the National Council in New York, and by Mrs. John C. Bliss, wife of one of the former pastors of the Crescent Avenue church, who will speak of the beginning of the King's Daughters in Plainfield. Mrs. F. G. Mead and Mrs. C. A. Reed will speak of the growth and present work of the City Union of the King's Daughters in this city. A large attendance is expected.

Herbert Buxton Endorsed.

The Union County Republican Executive Committee at its meeting in Elizabeth, last night, recommended and endorsed Councilman Herbert Buxton, of this city, for appointment on the State Arbitration Commission, and Henry Schmidt, of Elizabeth, for appointment on the Rahway Reformatory Commission.

Board of Agriculture to Meet.

The Union County Board of Agriculture will meet in the Court House, Elizabeth, room 95, Thursday afternoon at 2 o'clock. The subject for discussion will be "Fertilizers." All farmers are invited to attend.

ANNEXATION FIRST; THEN CONSOLIDATION

Such It is Stated Will Be Recommendation of the Bi-Municipal Merger Commissioners.

BOTH SCHEMES DEAD

Annexation Would Never Go Through, Hence Consolidation Never Will Come to Pass, It Is Argued.

Annexation and consolidation are dead—just as dead as they were five years ago—the two municipalities will continue to paddle their own canoes. The bi-municipal consolidation commission has about completed its work, now being engaged in shaping its report for the governing bodies of the two places. The sum and substance of the commissioners' investigations have been that consolidation without being preceded by annexation is both undesirable and impracticable.

Not swayed by sentiment, the commissioners have heeded the legal advice given them by lawyers on both sides of "the brook." Speaking for Plainfield in his official capacity, Corporation Counsel Craig A. Marsh, and speaking as a private citizen and taxpayer, Counsellor Winfield S. Angleman, have both declared to the commissioners that many laws of the State would have to be changed if the two places were merged without first changing the county lines. Mr. Angleman holds, moreover, that the present consolidation act is unconstitutional, but Mr. Marsh has given no opinion on that phase of the subject. He has confined himself to the legal aspects of a municipality in two different counties; and that be believes undesirable and legally impracticable, so it is said.

According to good report, the commission will advise that before the city of Plainfield and the borough of North Plainfield are merged, the borough's territory be annexed to Union county. No one can be found who believes that there is any more chance of secession of the borough from Somerset county than there ever has been in the past, and therefore the conclusion is drawn by those in a position to know whereof they speak that both consolidation and annexation are dead.

It is said that the commission is anxious to have its report completed in time for the April meetings of the two governing bodies. Even then it is hardly likely that a bill can be rushed through the Legislature before adjournment providing for an annexation referendum. The annexation bill was killed five years ago when the scheme was defeated at the polls; therefore another has to be passed. But before the commission's report is made known to the governing bodies of the two places, it may be that an annexation bill will be introduced at Trenton. Consolidation is dead; annexation is deader.

MR. AND MRS. FORCE SURPRISED

Employees of the "White Store" Pay Them An Unexpected Visit.

A surprise party of a unique character was tendered Mr. and Mrs. A. E. Force at their home on West Front street, last night. The entire force of employes at the "White Store" were the participants, each one wearing in some original way the hue of the Emerald Isle, the idea being to remember the St. Patrick's day occasion.

Mr. and Mrs. Force were totally unprepared for the coming of the self-invited guests but within a short time after their arrival, the rooms were decorated with potted plants and shamrocks until they resembled a Fairyland. Afterward a delightful programme of games, songs and recitations were enjoyed and in conclusion refreshments were served.

Cost Him a Five Spot.

Fred Randolph, colored, whose powers of oratory under the influence of liquor would make a congressman jealous, was arrested by Patrolman McDonald on Watchung avenue, last night. Fred had a beautiful jag aboard and was stirring up the neighborhood with a tale of woe about something when the officer hove in sight. He was given his preference of $5 or twenty days in the city court this morning and took the former.

—Daily Press want ads. pay.

White Dotted Swiss in 3 styles of dots—a pretty, close-woven material, the regular 15-cent quality for 10 cents per yard.

A. E. FORCE & CO.

"The White Store"

We give S. & H. Green Trading Stamps

The Store that Saves You Money

Embroidery, Edging and Insertion, suitable for Skirts and Dresses. High grade quality. Regular 15-cent value, for 10 cents per yard.

MILLINERY OPENING

Tuesday, Wednesday and Thursday

If Tuesday's storm kept you away, don't fail to come some day this week

You are cordially invited to visit our parlors on second floor (take elevator) and examine our display of strikingly original adaptations of Parisian models. Hats of every conceivable shape, being made with superior taste from high-grade materials. Many of the hats are exact reproductions of those shown in Paris and New York, while others have been fashioned by our own Millinery experts. The success and prestige gained last season has encouraged us to make a much larger display this season. Our trimmers are the best to be had, and our work and Prices are guaranteed. (Under the direction of Miss Elizabeth Flanagan and Miss J. Menard.)

Formal Spring Opening in Our Coat and Suit Dept.

We are showing for your consideration a most excellent line of COATS, SUITS, SKIRTS and JACKETS, made and finished by expert tailors, of the very best and nobbiest materials. The styles embrace, Etons, Pony Suits, semi-fitting Jacket Suits, in plain materials, mixtures, checks, stripes, Panama and Chiffon Panamas. You are specially invited to visit this department this week so that we may show you what we carry in stock. We intend making this department a special feature and will positively give you of our best efforts to suit and satisfy you.

New Dress Goods

A beautiful collection of the newest and most wanted fabrics in the dress goods line is now being exhibited at the Dress Goods Department. We have aimed to bring together a collection of Dress Materials that will make this section one of the most popular in the entire store, and can assure you of good, reliable, stylish, dependable merchandise at popular prices will accomplish this result. We have already attained it. The new fabrics consists of Small Checks and Pin Stripes, Tweeds and Mixed effects, Voiles, Etamines, Panamas, Nuns Veilings, Serges, Batiste, Granite Cloth, Henriettas, Cashmeres, etc., etc.

Spring Wash Goods

We have brought together this season the most elaborate display of Spring Wash Goods from foreign and domestic mills that you could conceive. The season now at hand promises to be the greatest wash goods season in history. Every year brings forth more elaborate and beautiful designs than the previous year, so that this spring seem to have reached the acme of perfection in the magnificent, artistic line of wash materials brought out. Our line embraces Shadow Checks, Drap De Linde, Swiss Applique, Clyde Zephyr, Mercerized Checks, Silk Tissue, Poplins, Lucerne Tissue, Lawns, Dotted Swiss, Batiste, Eolean, Moussaline De Soie and many other styles equally as popular.

THE DAILY PRESS may be obtained from the following Newsdealers and Agents. 10c. a week.

CITY.

Union News Co. ..... R. R. Station
J. M. Harper ..... 411 Park Ave.
E. A. Laing ..... 149 W. Front St.
A. D. Mallinson .. Fourth and Liberty Sts.
Trolley Waiting Room .... Watchung Ave.
M. Estil ..... 111 Park Ave.
Debele & Stahl ..... 113 Somerset St.
Blaney & Son ..... 331 Watchung Ave.
T. A. Garthwaite ..... 212 Watchung Ave.
A. Anderson .. West Third St. and Lee Pl.
John Mottley .. Cor. E. 3d & Richmond Sts.

SUBURBAN.

Dunellen ..... B. Siriski
New Market ..... R. Burdick
Bound Brook ..... Union News Co.
Bound Brook .... D. M. Ross, Trolley Sta.
Somerville ..... Jacob Gernert
Westfield ... C. F. Wittke, A. E. Snyder
Westfield ..... J. W. Wall
Scotch Plains ..... Chas. Elliott
South Plainfield ..... Patrick McDonough
Fanwood ..... Chas. Elliott
Netherwood ..... Blaney & Son

NEWS IN THE SUBURBS.

PLAINS AND FANWOOD.

Those interested in the public school will attend the school meeting tonight in the assembly room of the building. Several members of the Board of Education are to be elected and an agreement will be made upon the amount of money to be used for school purposes this year.

Mr. and Mrs. William Dean, who have been visiting Mrs. Dean's mother, Mrs. Charles M. Mooney, of Valley road, have returned to their home at Summit.

Ferdinand Schmidt, who has purchased the Central Hotel business of Leith McInness, does not take charge of the business until April 1.

The Hetfield and Weldon stone crusher has resumed work again, after an enforced shut-down on account of the weather.

Miss Nancy Wade, of Milburn, spent Sunday with her parents, Mr. and Mrs. Abram Wade, of Stanbery avenue.

Capt. Saunders, of Washington Valley, has returned from a business trip along the Massachusetts coast.

John Falvey has returned from a stay with relatives at Dover.

BOUND BROOK.

At the meeting of the Raritan Ministerial Association, held at Somerville yesterday, Rev. Robert J. Thompson, pastor of the Congregational church of Bound Brook, delivered an address on "The General Judgment."

Mrs. Conrad Egel and daughter, Miss Margarethe Egel, of Bound Brook, are spending two weeks at the home of Mr. and Mrs. Frederick Egel, of Philadelphia.

Mrs. C. T. Anderson, of Brooklyn, spent last week as the guest of her mother, Mrs. E. Van Sickles, in Clinton street, South Bound Brook.

Miss J. B. Pardoe, of Bound Brook, was recently entertained at the home of Rev. and Mrs. Ward Peabody, of Junction.

After spending several weeks in Florida, Dr. and Mrs. F. A. Wild have returned to their home in High street, Bound Brook.

Miss Kathryn Billian, of Bound Brook, has been visiting at the home of Miss Rachel Daudt, in North Plainfield.

Mrs. S. A. Lloyd and daughter, Miss Grace Lloyd, will move from Smyrna, Del., to Bound Brook, about April 1.

The feast of St. Joseph was celebrated in St. Joseph's Roman Catholic church, Bound Brook, this morning.

SOMERVILLE.

The Somerville Mandolin Club held its first social Saturday evening at the home of Miss Amelia Porter, of West Cliff stret. After several numbers were rendered by the club, solos were sung by Miss Emma Labaw. The entertainment was followed by games and dancing.

Miss Eva Terry and Miss Bagg entertained the senior class of the High School at their home on Cliff street Saturday evening. Green predominated in decorations, games and the menu.

Miss Sarah Cammon is a guest of Mrs. Frederick Grenzebach, of Newburg, N. Y.

Miss Nettie Veghte has been spending a week with friends at Rutherford.

STIRLING.

The dance of the Athletic Club of this town, which was held the other night in Maennerchor Hall, for the benefit of the baseball team, was a success. Among those present were Charles and Leo Havey, Miss Lena Simiter, Leo Parcels, David and William Totten, Miss Mary Renz, Albert and Misses Mamie and Flora Bender, Emil and Miss Emma Hanse, Miss Katie Corrie, Miss Carrie Zegler, Paul Theivon, Jr., Frank Murphy, Miss Grace Korbett, Misses Bertha and Minnie Bergman, Mr. and Mrs. Joseph Smith, Miss Emily Borer and Miss Mary Volka.

The meeting of the Young People's Society of Christian Endeavor was held Sunday night in the Presbyterian church. It was conducted by T. A. Tobiason, the subject being "What Is Success?"

The meeting of the Junior Christian Endeavor Society was held Sunday afternoon in the Presbyterian church. It was conducted by Marion Finnemore.

Miss Fannie Pullockian, of Hoboken, is being entertained here for a few weeks by Mr. and Mrs. Hanna Badabad, of Elm street.

Fred Richter, of Main street, who had been suffering from the mumps for the last week, has recovered.

Russell Holland, of Gillette, was entertained here Sunday by Mr. and Mrs. Paul Theivon and family.

Mehran Kozzozian, of this place, arrived here Sunday, after a visit to friends in New York.

Hanna Bahoosian, of Elm street, arrived home Sunday, after a visit to friends in New York.

RAHWAY.

A walking club has been organized by Russell Mantlo, Walter Infill, Ethelbert Albright, Hilliard Gage and Charles Parker, who take Saturday afternoons for visiting places of interest in the vicinity of Rahway.

Chief of Police Wright has had a relapse in his recovery from the grip, and was confined to his bed last week.

Mr. and Mrs. M. F. Turner celebrated their birthdays together Friday night. Thirty couples were present.

A surprise party was given Miss Grace Mansfield by thirty friends Saturday night.

A Clearance Sale.

WINSLOW ICE SKATES
HEATING STOVES
25 Per Cent. Discount.

on all **Ice Skates** now in stock. We still have a good assortment of **Club and Hockeys.**

Spalding Hockey Sticks, regular 25c, special 20c
Spalding Hockey Pucks, regular 25c, special 20c

10 PER CENT. REDUCTION

on the remaining stock of **Heating Stoves.**

Our **Housefurnishing** and **Hardware** departments are as complete as usual.

If you cannot find what you want elsewhere—Come to Griffen's.

Tinning and **Plumbing** a specialty.

A. M. Griffen,

119-123 East Front Street. Tel. 6-J.

Skirts

Sample Skirts made from the very highest grade chiffon, panamas, broadcloths and mixtures, scarcely two alike, but all the very latest spring models. Values positively from $4 to $6, choice while they last at

2.98.

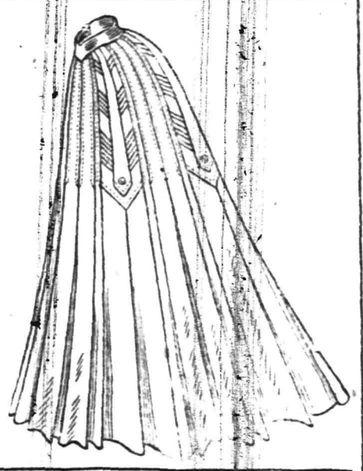

The Paris

DO YOU HAPPEN TO KNOW

that Astigmatism is the cause of much suffering,

Because
- It causes headaches, dizziness and pains in the back of the head.
- It causes the temples to throb—the eyes to itch and burn.
- It causes a sleepy, unnatural and tired feeling and car sickness.

Do you know What
- Makes the memory of children at school so poor?
- The professors in the great colleges are advocating glasses for?
- Most physicians do when they have given you headache medicine in vain?

STILES & CO.

PHILADELPHIA EYE SPECIALISTS.
105 EAST FRONT STREET.

WILL examine your EYES FREE OF CHARGE on THURSDAY.
Hours 11.15 to 4.30. Glasses if needed at moderate prices.

HARRY K. LISTER.

Victor and Edison Talking Machines. Don't be deceived in other machines that are offered you. You can purchase one of these machines on our Easy Payment Plan if you wish. Records and Supplies.

Hawes' Spring Styles are in!

JAMES R. BLAIR

"Town Toggery Shop."

PUTNAM & DEGRAW.

Fancy Half Hose at 15c the pair. Gents' Neckwear at 25c and 50c
New Laces, Embroideries White Goods, Ginghams and Percales.
Black and White Silk Elbow Gloves $1.00.

SCHEERER & CROWN

74 and 76 Market St., Newark, N. J.

The most liberal credit house on earth. Prices always one-third lower than others ask for similar quality.

NO DEPOSIT REQUIRED

WE FURNISH A 3-ROOM FLAT COMPLETE FOR $75.00

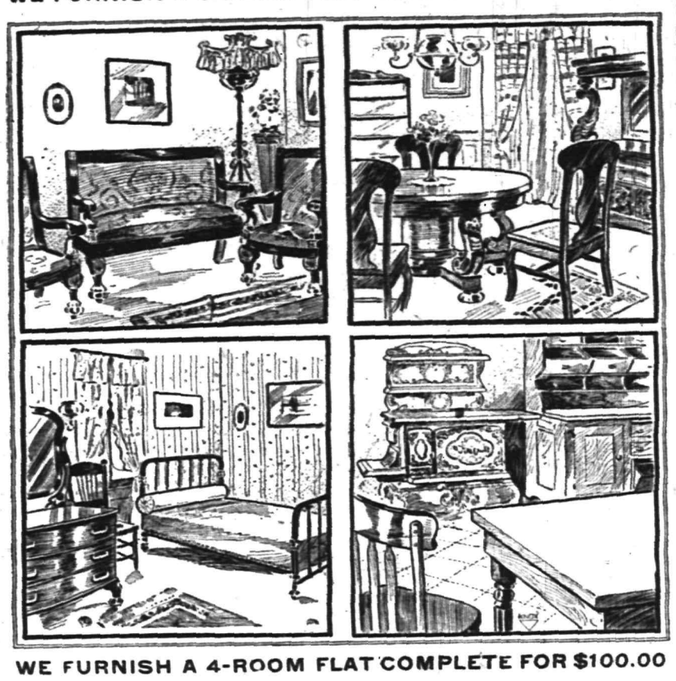

WE FURNISH A 4-ROOM FLAT COMPLETE FOR $100.00

A postal card will bring our salesman to your home to take your order on the following terms of credit:

For Furnishings of 1 Room, no deposit, Payments 50c weekly;
For Furnishings of 2 Rooms, no deposit, Payments $1.00 weekly;
For Furnishings of 3 Rooms, no deposit, Payments $1.50 weekly;
For Furnishings of 4 Rooms, no deposit, Payments $2.00 weekly.

Carfares Allowed when Purchases are Made at the Store

MARCHANT BROS.,

PLAINFIELD MILK AND CREAM CO.

PASTEURIZED MILK

8c per quart.

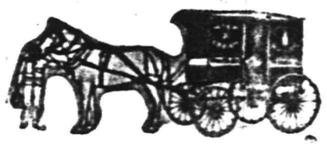

191 North Ave., Plainfield.
Telephone 840.

"Our Wagons Everywhere"
"Ready to Serve You."

SPRING MILLINERY.

Our recent opening of Smart and Chic Millinery created a sensation by reason of its superb superiority. The unexampled beauty of the exquisite hats for spring has been proclaimed from the housetops in stentorian tones.

It has been freely acknowledged by visitors the models displayed, taken individually and as a whole, are the most exquisite exhtbited in Plainfield. Prices, too, are remarkably low. Be convinced—comparison.

WOMEN'S SPRING SUITS AND JACKETS.

Our new line of Suits and Jackets are ready for inspection. Our styles are the newest and most up-to-date only.

$12.50—Our new line of suits in black, brown, navy blue and fancy checks and plaids are the best value ever offered for the money and would be good value at $15.98.

$5.00—Women's Spring Jackets, the best value ever offered for the money, cut in the newest styles and really worth $7.98.

I. H. BOEHM

109-111-113 W. FRONT ST., 126 PARK AVE. Tel. 688-J

207 BROAD ST. **ELIZABETH LOAN Co.** 207 BROAD ST.

Reliable Money Lenders

IF YOU BORROW

$10 Pay us 65c per week or $2.70 per month.
$15 Pay us 85c per week or $3.35 per month.
$25 Pay us $1.15 per week or $4.65 per month.
$40 Pay us $1.50 per week or $6.10 per month.
$50 Pay us $1.75 per week or $7.55 per month.

We give you a written statement showing the exact cost of a loan, also the exact discount we allow every month the loan is paid before the contract time. You will find us always willing to give you facts at our office. If you cannot call, write or 'phone us, and our confidential agent will call and give you full particulars.

The possession of household goods, piano, organ, horses and wagons are sufficient evidence of your ability to pay.

ELIZABETH LOAN COMPANY.

Room 24, Hersh Bldg. N. Y. & N. J. Tel. 778-R. Elizabeth, N. J.

GET IN LINE FOR YOUR

Easter Suit, Top Coat and Furnishings.

Our Spring Styles have arrived and are ready for your inspection. New shapes in Hats.

CLOTHING TO ORDER.

Werner Clothing House,

206 W. FRONT STREET.

Advertise in The Daily Press.

BASKING RIDGE.

The Basking Ridge Literary Society will repeat its entertainment entitled "Hick'ry Farm," on Tuesday, April 26, at Allen's Hall, Peapack. The proceeds will be used for the benefit of the Basking Ridge Fire Department.

Rev. C. H. von Glahn, pastor of the Methodist church at Bernardsville, will give a lecture Tuesday evening, April 26, in the Methodist church on his recent trip to San Francisco.

Rev. Edward Hall, curate of St. Mark's Episcopal church, preached Sunday morning in St. Bernard's church at Bernardsville.

Seventy-five dollars was realized for the Methodist church by the entertainment given last week in Dayton's Hall.

WARREN COUNTY.

The Oriental Court connected with Liberty Council, No. 44, Jr. O. U. A. M., of Oxford, went to Belvidere Friday night and gave the degree to the members of the council at that place.

Miss Elizabeth McDonald had one of her fingers crushed in the machinery at the laundry at the almshouse at Karrsville last week.

It was 162 years ago last week that the first cast of pig iron was made at Oxford, which was then in Sussex county.

BELATED TRIAL OF BATTLESHIP NEW JERSEY.

She Has Been Undergoing Acceptance Tests for Nearly Whole Year.

Washington, March 19.—The new battleship New Jersey, which began its government tests almost a year ago, will soon be formally accepted by the United States navy officials, the recent forty-eight-hour run of the great fighting craft, it is reported, having been satisfactory to those in charge. Considerable gossip concerning the ability of the New Jersey to come up to the required mark has been heard of late, due, perhaps, to the long delay over the acceptance tests. It is claimed, however, that the craft is seaworthy in every respect, and that she is just as formidable as her designers had planned.

Within the next few weeks the Board of Inspection and Survey of the Navy Department will have completed its report of the final trial.

Some persons had begun to believe that there was "something queer about the New Jersey." She was sent to Cuba at the time of the American intervention last fall, and on other expeditions, but during this time had never been even tentatively accepted. The facts, as given to a correspondent at the Navy Department, are these:

At the time of the preliminary trial, on March 29, 1906, there were some small defects discovered, such as hot boxes and the like, that are almost, if not quite, inevitable in the running of new machinery, and yet the ship developed a speed of 19.18 knots, while the contract only called for a speed of nineteen knots. After due consideration the department announced its preliminary acceptance on May 12 following, the time intervening between the preliminary trial and preliminary acceptance having been much less than has elapsed between the two in the cases of several of the other battleships. The Louisiana was first tried on December 14, 1905, while the preliminary acceptance was on May 21, 1906 the Vir- 1905, and the preliminary accept- 1905, and the p reliminary acceptance was on May 5, 1906. It is a hard and fast regulation in the department that no ship or vessel of any kind shall be finally accepted until six months after the preliminary trial, and then not until another and more severe test shall have been had, so as to establish beyond all question the efficiency of the ship.

The New Jersey is one of five sister ships—the New Jersey, the Virginia, the Nebraska, the Georgia and the Rhode Island, each of which is precisely similar to all the others, and all of which will soon be completed and accepted.

The general dimensions and chief characteristics of the New Jersey are: Length on load water line, 435 feet; breadth, extreme at load line, 76 feet 2½ inches; trial displacement, 14,948 tons; mean draft at trial displacement, 23 feet 9 inches; greatest draft, full load, 26 feet.

The construction of the ship is almost entirely of steel, and the deck planks and other small quantities of wood are all fire proofed. The New Jersey is manned, or will be when she is placed in commission, by 812 men, comprising the officers and crew and sixty marines. The vessel will be lighted and the machinery propelled by electricity, while everything in and about the ship is as modern and perfect as money could make it or inventive skill devise it. In short, the department explains that she embodies all the latest developments in naval architecture, and that she "will prove a most formidable addition to the fighting strength of the navy."

The New Jersey was built by the Fore River Shipbuilding Company, at Quincy, Mass. She was about seven years in building, Congress having made the first appropriation for such construction in March, 1899.

—Advertise in The Daily Press.

PERSONAL.

Edward Devine, of Steiner place, is quite ill at his home.

David W. Rogers, of West Second street, is quite ill at his home.

Mrs. W. G. Besler, of Rockview avenue, is improving from a recent illness.

Miss Nellie Brown, of Dunellen, who has been visiting in town, has returned home.

Miss Caroline Smith, of Newark, has returned home after spending a week with friends in town.

Andrew Cox, of West Second street, is detained at home with a severe attack of erysipelas.

Miss Abbie Merrill, of Staten Island, has been visiting Miss Ida Decker, of West End avenue.

Miss Mary Brown, of Washington avenue, has returned from a visit with relatives in Washington.

Mrs. J. A. Chambliss, of Central avenue, who has been visiting her daughter at Orange, has returned home.

Mr. and Mrs. Winfield Scott Decker, of West End avenue, will move on Thursday to West Fourth street.

Miss Lillian Kiersting, of Morristown, is spending a few days with Mr. and Mrs. Henry Liefke, of West Front street.

Miss Adelaide Fritz, of Prospect place, left yesterday for York, Pa., where she will spend several months with her sister, Mrs. William Jeffery.

William S. Bullock, of East Second street, who has been quite ill, is much improved. He expects to go to Atlantic City soon for a sojourn of a few weeks.

Mrs. Gilbert Fletcher, of West Eighth street, spent Sunday with Rev. and Mrs. Frank Fletcher, of Dunellen. She has entirely recovered from an attack of typhoid fever.

Mrs. Warren Ackerman, of Scotch Plains, who has been sojourning at Ormond Beach, Fla., is now on her way home. She is spending a few days in Washington at present. Her niece, Mrs. Arthur Murphy, who went south with her, is expected to return home soon.

CLOSED PORTALS.

Court Watchung, Independent Order Foresters, will hold an entertainment smoker tonight.

Friendship Lodge, Daughters of Rebekah, will hold a social tonight at the home of Mrs. Charles Hicks on West Third street.

Franklin Council, No. 41, Jr. O. U. A. M., received five applications for membership at the last meeting. There will be initiation on Thursday night.

Anchor Lodge, No. 149, F. and A. M., will hold a regular communication on Tuesday night, March 26, when the third degree will be conferred on several candidates.

CITY JOTTINGS.

—John Roherchuck, of Somerville, who was run over by a train on the Lehigh Valley Railroad, last week, is improving at the hospital, with fair chances for complete recovery.

—In picturing the Mi-Careme Festival at the National Arts Club, in New York, last week, Sunday illustrated supplement to the New York Times, published seeral photographs in one of which appeared G. Henry Squires, of this city. He with a number of others represented Mexicans.

BOOM FOR FAIRBANKS.

Chicago's Irish Fellowship Club Names Vice President for the Nomination of Chief Executive.

Chicago, March 19.—An Illinois "boom" for the Presidential candidacy of Vice President Fairbanks was started Sunday night at an informal banquet tendered Mr. Fairbanks at the Auditorium Annex by the Irish Fellowship Club. Among those present were Congressman William Lorimer, Charles G. Dawes, Edward Shurtleff, Speaker of the Illinois House of Representatives; John M. Harlan, former Judge Elbridge Hanecy and others. In introducing the Vice President, former Judge Hanecy, toastmaster, said that Chicago, "in bringing out Mr. Fairbanks for the Presidency, would be found to prove once more 'a picker of the winner,' just as other Chicago clubs had distinguished themselves by picking winners." Other speakers, including Lorimer, Harlan, Dawes and Shurtleff, seconded Judge Hanecy's sentiments. Vice President Fairbanks said:

"I am so overcome with gratitude at the kind reception that I cannot find words to express myself."

The Same Old Story.

The loss of a small open-face gold watch was advertised in The Daily Press on Saturday and a few hours later the time-piece was found near the postoffice by a young woman, who returned it to the owner at 808 Third place and received the reward after he had head this paper.

Medals For Jerseyites.

The first shipments of medals awarded by the Carnegie Hero Fund Commission since the formation of the commission two years ago was made yesterday. In all sixty-three medals were shipped. There are eleven for New Jersey.

FINE

FURNITURE ON CREDIT.

Here you not only get the MOST for your money---But you get the BEST CREDIT: Best because more liberal--best because of our STRAIGHTFORWARD, HONEST METHODS. Do you need a good bed? TEST what we say---with this genuine bargain as a starter.

Special for This Week:
Regularly 2.98, now
1.98.

Special Values in Carpets, Rugs and all Floor Coverings. . . . . .

D. Wolff & Co.

81-83 Market St., Newark.

WE SELL EVERYTHING:
Clothing, Cloaks, Suits, Millinery, Shoes, Hats, Dry Goods, Pianos and Organs.

SHAD SHAD SHAD

FRESH FISH and OYSTERS

That is what we handle. We have every variety of Fresh Fish in season arrive daily. Most up-to-date and best equipped Sea Food Market in the State.

IVAMY'S

Successor to Rogers & Co.

126 West Second Street — Next to New Theatre

Telephones 140 and 503

BUY YOUR FURNITURE AT Powlison & Jones.

149 & 151 East Front St.

BROKAW'S CREAMERY

No need to complain of getting poor butter or cream—go to Brokaw's and get his own make, which is always fresh and good. Our specialties are Fresh-made Butter, both salted and unsalted, Rich Milk and Cream, positively Fresh Eggs and everything in the dairy line. The only place in the city where these goods are made on the spot. Call and see our plant and witness the process.

TEL. 293-W — 186 E. FRONT STREET

IMPORTERS · **HAHNE & CO.** · RETAILERS ·

NEWARK'S STORE BEAUTIFUL
BROAD, NEW AND HALSEY STREETS

Opening Exhibit of Spring Fashions '07.

OPENING DAYS ARE HERE! TODAY WILL REVEAL THE GRANDEST GLORIES OF THIS GREATEST OF STORES. A RICHER EXHIBITION OF APPAREL FOR WOMEN AND CHILDREN THAN WE WILL MAKE HAS NOT BEEN SEEN IN THIS STATE. IT WILL FAR SURPASS ANY SHOWING WE HAVE MADE, FOR WE ARE CONSTANTLY RAISING THE STANDARD OF QUALITY, AND THIS SEASON WE WILL PRESENT A TRULY LAVISH COLLECTION OF THE MORE ELEGANT CREATIONS IN GOWNS AND HATS APPROACHING THE MOST PRETENTIOUS COSTUME SHOWS OF THE BEST METROPOLITAN SHOPS AND RANKING NEWARK WITH CITIES OF THE HIGHEST CLASS.

IT HAS LONG BEEN OUR DREAM AND OUR PLANT TO SO EQUIP THIS STORE THAT IT COULD FILL EVERY DESIRE OF THE BEST DRESSED WOMEN OF THE STATE, AND WE HAVE YEAR BY YEAR AUGMENTED OUR STOCKS UNTIL NOW WE ARE ABLE TO PRESENT A VARIETY OF THE HIGHEST GRADE GOWNS, WAISTS, SKIRTS AND HATS AT ONCE PLEASING AND WHOLLY SATISFYING TO THE MOST FASHIONABLE AND FASTIDIOUS WOMEN.

LET EXPECTATION RUN AS HIGH AS IT WILL—THE SHOW WE WILL MAKE FROM THIS TIME FORWARD OF ELEGANT APPAREL WILL MEASURE UP IN EVERY PARTICULAR TO ANYTHING YOU HAVE A RIGHT TO ANTICIPATE.

VARIETY IS THE PREDOMINANT FEATURE OF THIS SPRING SHOW. IN EVENING COSTUMES, IN DAINTY DRESSES, IN TAILORED SUITS, IN LINGERIE AND LACE WAISTS, IN DRESSES, SKIRTS, IN COATS AND JACKETS, IN HATS—BOTH IMPORTED AND HOME-MADE, FOR DRESS AND CARRIAGE OR STREET WEAR, IN PARASOLS, GLOVES, HOSIERY, SHOES, IN FRENCH UNDERWEAR, IN CORSETS, THE SHOWING IS TREMENDOUS, THE VARIETY UNPRECEDENTED AND UNSURPASSED.

MORE OF EVERYTHING THAN ANY TWO OR THREE STORES CAN SHOW YOU, AND MORE EXCLUSIVE NOVELTIES—REALLY NEW THINGS—THAN WILL BE SEEN ANYWHERE ELSE. THE MILLINERY SALON WILL PRESENT A BEAUTIFUL PICTURE, AND AS USUAL WILL BE THE MECCA OF THOUSANDS INTENT ON SEEING THE MOST AUTHORITATIVE STYLES—FOR HERE, YOU NOT COPIES, BUT REAL IMPORTATIONS—SELEMODELS FROM LEADING PARISIAN MODISTES—NOT COPIES, BUT REAL IMPROTATIONS—SELECTED BY OUR PARIS REPRESENTATIVES, COPIES OF OTHER FRENCH AND ENGLISH MODELS, VARIOUS ADAPTATIONS AND ORIGINAL CREATIONS BY OUR OWN CORPS OF CLEVER DESIGNERS, WILL VIE WITH THESE IMPORTED HATS AND MAYBE PLEASE YOU BETTER.

THE STORE IS IN GORGEOUS PLUMAGE AND WILL BE MORE WORTHY A VISIT THAN EVER. WE WILL BE IMMENSELY PLEASED TO HAVE YOU WITH US ON ANY OF THE OPENING DAYS OR ON ANY DAY THEREAFTER.

RAMLEH

TURKISH CIGARETTES

To smoke a few is to want more. The RAMLEH does not tire like strong cigarettes—yet it has their "tasty" flavor.

If you haven't tried them yet—better get a box to-day.

Never before has fine Turkish tobacco been so successfully blended to bring out its natural rich qualities in a smooth, mellow fragrance.

That's why RAMLEH Cigarettes, though new, are to-day the regular smoke of thousands of particular smokers.

Try some—and they'll become your regular favorite.

10c. for 10

Sold Everywhere

S. ANARGYROS, Manufacturer
111 Fifth Avenue, New York

R. W. BARNES.

217 PARK AVE. — 'PHONE 344-L.

A large variety of Pickles, Sauer Kraut, Pickled Lamos Tongue, Pigs Feet, Home-made Potatoe Salad, Baked Beans and Crullers; new Honey, Mince Meat, Boiled Ham, Corned Beef, Smoked Salmon, Imported and Domestic Cheeses. Flemington Sausage.

ATLANTIC CITY.

CHALFONTE

ATLANTIC CITY, N. J.

On the Beach. Fireproof. Always Open.

THE LEEDS COMPANY.

11 2 m-tu-th-f 87t

MILLION ANNUAL BASEBALL OUTPUT

NATIONAL PASTIME IS NOW ONE OF COUNTRY'S LARGEST INDUSTRIES.

The season of 1906 was a notable one in baseball. Values ascended to such a height that only a well-financed concern may now pose as a baseball owner, as was shown by the sale of the Boston Nationals' franchise, George D ovey forking over $275,000.

At no time during the history of the great American soprt were such princely salaries and such phenomenal prices paid for good players, the deals involving the shift of "Cy" Seymour, "Spike" Shannon, Jack Taylor, and prices offered for such players as "Young Cy" Young, Tim Jordan and other stars being more numerous and far higher than any recorded in major league baseball with the exception of isolated cases, such as Mike Kelley and a few others.

There was a surprising endeavor on the part of the big league managers to corral the best players in the game. Money was no object. The skill of the player was sought to strengthen the team. All along the line, from the majors down to the minors, money was freely used for the procuring of skillful players.

All this enormous outlay of money surely had a meaning. Baseball today is one of the big industries of America. As much money is yearly invested in the pastime and as much revenue is derived from the sport as accrues from somet of the important business interests of America.

Just how much money is tied up in baseball at present, how much it takes in and pays out, and what the salary lists of the country amount to, it is impossible to say, but the figures run high. Take the big leagues, which are at the top of the list. Rough estimates place the average salary list of the clubs at close to $40,000 a year.

If this is true it means that the sixteen clubs in the two leagues spend something like $640,000 a year in paying salaries to players alone. This does not include the money spent for the purchase of players, which will come clost to averaging $10,000 a lone. This means $160,000.

What it costs to run a park during a game it is hard to say, but gatekeepers and park employes usually run up a good figure, outside of incidentals. In addition to this there is ground ren to be considered, and interest to be made on stands and figures. One hundred and fifty thousand dollars is a low estimate on the amount each club is incorporated at, and, taking everything into consideration, the financial end of the game in either the American or National league cuts into the $1,000,000 mark.

Baseball never experienced a more successful regime, and it is safe to say the following years will witness the gold era of the game. Magnates and public are beginning to cry for pennant winners, and the public's desire for this great honor is goading the baseball owners the country over to greater effort in the way of securing the best talent on the market.

DIAMOND DUST.

The Dunellen Baseball Association, members of the Inter-City Baseball League, has issued a neat schedule of games for the season to be distributed among the followers of the team.

"Phil." Smith will probably decide to pitch Wednesdays and Saturdays during the season, as he did the latter part of last season. He holds a good position with the Edison Electric Company, of New York, and it would not pay him at present to give that up for professional baseball.

"Warry" MacLaughlin, who will pitch for the Springfield Connecticut State Club, this season, will leave Plainfield about the middle of April to join his team-mates. The league season will open April 25. "Warry" is in fine condition and expects to make a good record this year. There will be four pitchers on his team.

It is rumored that Minford and "Ted" Overton will be the battery this season for the Y. M. C. A. team, and if this is true, the association nine will have a strong pair to help it win games. Minford has everything in the twirling line, and is exceptionally steady.

Nothing has been heard from Dave Driscoll lately about Plainfield's Lackawanna League Club, and it is not known just what he proposes to do.

Jimmie Bertwhistle, the hard-hitting fielder formerly with the Plainfield team, is looking for a place to play the game this season. Jimmie would like to be in Plainfield, if a team of his class is organized.

It is practically settled that Howard Craig will be with the Y. M. C. A. team this season and that he will play an infield position. He is one of the best amateur short-stops in town and an almost sure hitter.

In the makeup of its team the Y. M. C. A. will have the advantage of securing most of the material from the Camp Bowser nine. That aggregation played fine ball last year.

THE DAILY PRESS.

Home News. Independent in Politics.

A. L. FORCE, Editor and Proprietor.

Published Daily, except Sunday, at 3 p. m.

186 North Avenue. Telephone 61.

Two cents a copy. Ten cents a week. $5.00 a year in advance. Delivered by carrier or by mail. No extra charge for papers mailed to points in the U. S. and Canada.

The Daily Press has the most complete carrier and mail service of any paper in the metropolitan district.

Any subscriber failing to receive a single issue will confer a favor by notifying the business office.

Advertising rates mailed on application.

Copy for Change of Advertisements to ensure change the same day must be at the office by 9 a. m.

Plainfield, N. J., March 19, 1907.

AN EFFICIENT CAPTAIN.

Company K went to Westfield this time to get a captain and it got just the right man for the place. Harry R. Kitchell is a worthy successor to William B. Martin, who was so deservingly promoted to a majorship, and with him as their captain, the boys of Company K look with confidence to a continuation of their high ranking in the Second regiment. Mr. Kitchell will be ably assisted in the persons of First Lieutenant Peterson and Second Lieutenant Littell.

"THE SUN DO MOVE."

The unanimous action of the Legislature last night in extending its felicitations and good wishes to former President Grover Cleveland upon his seventieth birthday anniversary is certainly creditable to the members of that body and particularly to the Republicans. The day of the narrow-minded and bitter partisan has passed, and in this respect at least the country is better off than it was a few decades ago when such a thing would have been impossible.

NEW USE FOR HIGHWAYS.

Any merchant who does not desire to rent property might be able to get a license from the Common Council to conduct his business in the middle of the street. It is a very accommodating body in this respect for without a dissenting vote it issued a permit for a lunch wagon to block up Second street for another year.

ASSEMBLY PROBING BURKE'S ACCUSATIONS

AT PERKINS' REQUEST HOUSE INVESTIGATES CHARGES AGAINST HIM.

Members of the New Jersey House of Assembly sit at two o'clock this afternoon as a committee of the whole to investigate charges of conspiracy made by J. Frank Burke, secretary of the New Jersey Anti-Saloon League, against Assemblymen Klenert, Perkins and Alexander, members of the Judiciary Committee of the House, whom he has accused publicly of conspiring against the local option bill recently introduced by Assemblyman Buck, of Cumberland county, at the instance of the league. The bill has not been reported, and Mr. Burke has declared orally and in letters to clergymen and other temperance workers that Messrs. Klenert, Perkins and Alexander used undue influence over the other members of the committee to keep the bill off the floor.

Mr. Perkins last night, immediately after the opening of the session, arose to a question of personal privilege and called attention to the charges made by Mr. Burke. He referred to him as a "lobbyist who has been operating on the floor of the House," and then introduced a resolution providing for the House investigation. Mr. Alexander seconded the resolution and declared that if Mr. Burke sustained his charges the members of the committee should be severely reprimanded by the House; if he failed he should be excluded from the floor of the House for the rest of the session.

Mr. Burke, it is understood, will accept the opportunity of appearing to sustain what he has alleged and a heated session is anticipated. The fight for a local option bill is becoming warmer each year. The scheme was defeated on the floor last winter, but its advocates will not let it rest. They promise to continue the fight until a local option law is secured.

Mrs. Samuel P. Case, of Madison avenue, is registered at the Chalfonte, Atlantic City.

ARE WE GETTING YOUR BUNDLE ?

Our Domestic Finish on Shirts Collars and Cuffs cannot be approached by any other laundry in Plainfield.

American Steam Laundry

H. W. MARSHALL' Proprietor.

'Phone 820-R. 122 East Front St.

JUMPERS SMITE PASTORS

(Continued from Page 1.)

The colony at Bound Brook was established a year ago and is located in what is known as the Peter Garretson homestead. It comprises several buildings and the eighty acres of ground, all of which was deeded the sect by the owner. The place is called "Zarephath" by the "Jumpers" and now includes a training school for missionaries and a children's home. The farm is operated for the purpose of keeping the older people actively employed outside of their religious work and the proceeds help in paying the running expenses. The property is described in detail in the year book of the "Jumpers," which has just been issued and includes the following paragraph:

"The location is a very desirable one; just thirty miles from New York and sixty from Philadelphia. Within a radius of seventy miles there are 500 cities, towns and villages, and a population of nearly ten million people. Here, in all this region, there is a great spiritual dearth, the old denominations having long ago departed from the faith and refusing to preach the word of God. Here also are to be found hungry souls, who, failing to find any spiritual sustenance in the churches, are ready to receive our missionaries with joy."

THE GIRLS PAID DEAR FOR THEIR LITTLE JOKE.

Horse Taken in a Prank Ran Away, and the Jokers Were Hurt.

Miss Nettie Drake, of Valley street, South Orange, and Miss Florence Ricker, of Mountain View, thought it would be a joke to steal a ride in a buggy which belongs to the latter's brother and which was left standing in front of the Drake home Sunday night. The girls were sorry, yesterday, they did it, for they are laid up and the carriage is a wreck, the horse having run away.

"I thought I could hold the horse," Miss Ricker said after the accident, "but now what will brother say?"

The two girls intended to return the horse and buggy in good shape after taking a short ride, but the horse shied at a passing trolley. There was a crash with a coach belonging to Noonan Brothers and the horse broke loose from the rig.

Miss Ricker hung on to the reins and was dragged a considerable distance until a trolley employee caught the frightened animal. The girl's clothing was torn, and her face, hands and arms were cut and bruised. Miss Drake received a bad gash over one eye.

CHRISTIAN SCIENCE PLANS IN CRANFORD.

Fine Church to Be Built at Cost of $50,000 on Osborne Property.

The first Christian Science church to be erected in Union county will occupy the site of the Osborne homestead, at Milan street and Springfield avenue, Cranford. The edifice will cost $50,000 and be constructed of stone. Work will be started early this spring.

Allen Wood, of Cranford, has bought the Osborne homestead and will have it moved from its present site at once.

THE CITY NATIONAL BANK

meets the requirements of every individual, whether in personal matters, or in business association, offering to all the facilities of a modern bank.

A general and legitimate banking transacted.

3 per cent. interest on satisfactory daily balances, subject to check.

3½ per cent. on savings deposits, compounded semi-annually.

Upon Time Certificates of Deposit, a special rate will be given.

Safe Deposit Vaults from $5.00 per year upward

Storage of Valuables at moderate rates.

LOUIS K. HYDE, President
JAS. T. CLOSSON, Vice-President
WM. F. ARNOLD, Cashier
ARTHUR E. CRONE, Asst. Cashier

BUTTERICK PATTERNS.

MATERIALS FOR

THE EASTER GOWN.

A Surpassing Exhibit—Prices Most Moderate.

WHILE WE KNOW BY COMPARISON THAT THERE IS NO STOCK IN THIS CITY THAT MATCHES THE SUPERB SHOWING IN THE DRESS GOODS STORE FOR SPRING IN VARIETY, EFFECTS, RANGE OF COLORINGS AND MODERATE PRICING OR IN TOTAL QUANTITY—WE SINCERELY AND EARNESTLY ADVISE EARLY PURCHASING, AS THE QUANTITY OF ANY PARTICULAR PATTERN OR COLOR IS PURPOSELY LIMITED FOR THE SAKE OF EXCLUSIVENESS AND CANNOT BE DUPLICATED LATER.

ALL THE NEWEST SPRING SHADES AND COLORINGS IN VOILES, PANAMAS, SERGES, MELROSE, BATISTE, NUNS VEILING, ARMURES, MOHAIRS AND SICILIANS, RAIN PROOF CLOTH, IN BLACK AND COLORS, NOVELTY CLOTHS IN PLAIDS, BROKEN CHECKS AND SHADOW PLAIDS AND FANCY MIXTURES.

New Spring SHIRT WAISTS.

The grandest assortment and values we've ever shown. Beautifully trimmed Waists in Lawn, Batiste, Linen and India and China Silk, ranging in price from

1.00 to 10.00.

Spring Opening Days Wednesday, Thursday and Friday.

Superb Trimmed Hats

A brilliant display of styles. The loveliest hats the world produces at our popular low prices.

Kid Gloves for Easter.

An elaborate showing, at $1.00 a pair. 2 clasp, in Greys, Tans, Black and White.
At $1.25 a pair. The P. & L. Glove, 2 clasp, in all the newest shades of Tan and Grey and in Black and White.
At $1.65 a pair. Centemeri Gloves, 3 clasp in Black, White, Tans and Greys.
At $1.65 a pair. Fownes, 3 clasp gloves in Greys.
At $2.75 a pair. 12 Button length in Tans, Black and White.
At $3.25 a pair. 16 button length in Black and White.

New Laces and Embroideries.

Stocks equal to many New York stores, which includes Cambric, Nainsook and Swiss Edges, Inserting and Beadings; Corset Cover Embroideries and Medallions, Valenciennes, Mechlin and Torchon Laces and Insertions, Baby Irish, Point de Venise, Oriental Banding and Edges and all-over Laces.

Easter Fixings.

In endless array. Everything that's new and desirable in Ladies' Neckwear, Collars, Ruching, Feather Boas, Coques and Veilings.

Spring Display of Fashions

A magnificent array of all that is newest, richest and most elegant in Woman's Apparel. A large and varied gathering of Smart Tailored Suits, Nobby Coats, Dressy Jackets, Graceful Skirts, Etc., Etc.

The Woodhull & Martin Store

Homes at Bound Brook

one-half mile east of railroad station, in the beautiful residential section known as New Bound Brook, for

ONE-FIFTH CASH,

balance in monthly installments, amounting to

LITTLE MORE THAN RENT.

Prices $3,350 to $8,000. In another section $2,100 to $2,950. Trolley through property, graded, school, concrete sidewalks, macadamized streets, lights, sewers, water mains, and trees laid out years ago.

MARKETS ARE LOW,

making the cost of living reasonable. The lots are offered very cheap, and the houses sold at practically cost in order to develop our large Real Estate holdings.

Bound Brook is but eleven minutes ride from Plainfield by train and 35 minutes by trolley. Commutation fare to New York 14c per trip.

Plenty of Room for Children to Romp and Play.

The informality and individuality enjoyed in a small town with all the improvements of the city.

HOUSES OPEN FOR INSPECTION SATURDAY AFTERNOONS AND SUNDAYS, or can be seen at any time by calling upon

HUGH C. PIERCE,

AMERICAN ENGINE WORKS, BOUND BROOK, N. J.

ANNOUNCEMENT!
MASON AND BUILDING.

The mason and building business heretofore conducted by the late William H. Pangborn, who died February 27, 1907, will be conducted by his son, Albert W. Pangborn, under the name of William H. Pangborn's Son. Mr. Pangborn has been associated with his father in the business for a number of years and is thoroughly familiar with all its details.

WILLIAM H. PANGBORN'S SON,
57 Chatham St., North Plainfield.
3 13 1m

J. HIMMELFARB,

311 New St., near Truell Court. Tel 903-J.

Ladies' Tailoring and Dressmaking, Altering, Remodelling a specialty.

At the solicitation of many of my friends and customers, I have opened a ladies' tailoring and dressmaking establishment at the above location and will be pleased to serve all who will favor me with their patronage—guaranteeing satisfaction.

Formerly with The Paris and S. Berkowitz, Plainfield, also several New York establishments.

D. Demolli & Co.,

French Bakers, Caterers and Confectioners.

Wedding parties and receptions.
French Ice Cream and Water Ices.
Telephone Order Delivered Promptly.

331 West Front Street
Tel. 257-J. Plainfield, N. J.

Ten Years for Homicide.

Ten years at hard labor in State prison was the penalty imposed yesterday on Paul Bernak for having stabbed to death Michael Olsewski, a next door neighbor in Monroe street, Newark N. J. Bernak, with his brother John and their cousin John Mathushek, were indicted and had been in jail since last September 3, the date of the crime. The others pleaded guilty to assault and battery.

FOR HOSIERY
There is only one place to come.
PECK'S
Of course.

EXTRA GOOD AWNINGS
AT LOW PRICES.

In the interests of economy, we are offering Splendid Values in Awnings. It will pay you to place your orders with us early—thus assuring Lower Prices and Prompt Delivery.

NEW SHADES.

Whatever is desirable in Shades, you'll find it here. From the making of the materials to their construction and finish, everything is the best. Let us estimate on your Shades.

SHIRLEY & JOHNSTON,
BABCOCK BUILDING, PLAINFIELD, N. J.

This Weather

does not suggest Spring and Summer Boots, but they're here in great variety. And if you happen to be needing Rubber Overshoes, we have the supply -::- -::-

VAN ARSDALE
127 East Front St.

Spring Opening

Pattern Hats and Millinery Novelties.

Tuesday, Wednesday and Thursday,
MARCH 19, 20, 21.

M. M. GASSNER,
308 WEST FRONT ST. 3 15 6

We will quote daily any listed stock you may be interested in, on request, among our regular quotations which we publish daily.

The average price of railroads stocks is over ten points lower than this time last year, with earnings and dividends much higher.

MILLS BROS. & CO.
Members New York Stock Exchange,
Sterling Building.
W. de LaR. Anderson, Manager.
Direct private wire and ticker.

The First National Bank of Plainfield

Capital and Surplus, $250,000.00.
Deposits, $1,500,000.00.

Officers and Directors:
A. J. Brunson, President.
J. A. Smith, Vice-Prest.
D. M. Runyon, Cashier.
W. R. Codington,
B. Frank Coriell,
J. A. Hubbard,
E. H. Bird,
C. L. French,
P. J. Zeglio.

Accounts of Corporations, Firms and Individuals Solicited.

HOFFMAN'S
Fish and Oyster Market
329 W. Front St.
All kinds of Fresh Fish, Oysters and Clams.
Good goods—Reasonable prices
Tel. No. 968.

Are You Satisfied
With your EYE GLASSES?
If not, why not try
Taylor & Co.,
152 North Ave., next to the station?
They will guarantee to give satisfaction as many can testify. DON'T WAIT—GO NOW. Everything to gain—nothing to lose. Prices moderate.

Randolph's "Cold and Grippe" Tablets

It's very easy to catch cold this changeable weather, and many are suffering with coughs, colds or grippe. Our Cold and Grippe Tablets are the best safeguard against pneumonia. They speedily cure Coughs, Colds and Grippe.

25c a box.

L. W. RANDOLPH
The City Pharmacy
143 WEST FRONT ST.

Dividend Notice!

At a meeting of the Board of Directors of the NATIONAL MINING AND LEASING COMPANY held in the office of the company in the city of New York on the 16th day of March, 1907, a dividend at the rate of 12 per cent. per annum, payable monthly at one per cent. per month, commencing April 1st, 1907, was declared from the amount received from royalties advanced on mining contracts. Dividends will be paid on the par value of the shares issued from the treasury to Stockholders of record on March 28th, 1907, checks will be mailed. New Jersey office, 211 North Ave., Plainfield, N. J.

3 18 6 JOHN W. FISHER, President.

$75 Fine Upright Pianos. $95

Weber, Chickering, Kroeger and other pianos at a great saving. Two pianos for the price of one where rents, agent's commissions and other expenses run high. Bargains, guaranteed. Terms to suit. Open evenings. Hadley's, 315 West Front St.

When Your Teeth need attention consult **Dr. D. G. Atwood,** 308 W. Front St. Tel. 448-R.

A. M. RUNYON & SON, UNDERTAKERS.
402 Park Avenue. Telephone No. 40.
Office open day and night.
Office of Hillside Cemetery.
New York Office—50 Great Jones Street.
Tel. call, 3245-Spring.
New York Embalmers License—1220.
New York Registered Licensed Undertaker No. 315.

T. A. MOORE.
UNDERTAKER AND EMBALMER
Office—508 Watchung Ave. 'Phone 790
Residence—614 East 6th St. " 741-R
New York Office, 27 Great Jones St.
Telephone Call, 3249-Spring.
OFFICE OPEN DAY AND NIGHT.

ROGERS BROTHERS GET AN ENTHUSIASTIC RECEPTION.

Their Sayings and Doings In Ireland Pleases a Capacity Audience at the New Plainfield Theatre.

Though the announcements asserted that it was "The Rogers Brothers in Ireland," there was every indication that it was "The Rogers Brothers in Plainfield" last night and local theatregoers gave them just as fine a reception as though they had been in New York, Philadelphia or anywhere else. When the curtain went up on the first act of the clever McNally-Hobart-Hoffman musical comedy, the New Plainfield theatre held a capacity audience that witnessed one of the jingliest, jolliest productions of the season.

The Rogers Brothers, Gus and Max, are newcomers to the local field in a certain sense and their method of hadling out Teutonic humor was a revelation to a large part of the gathering that believed the style had passed out with the separation of Weber and Fields. In their original sayings and parodies it is no exaggeration to say the team made the audience scream with laughter and in the course of the comedy their actions brought a guffaw twice a minute.

Miss Marion Stanley appeared in the leading feminine role and beside being able to sing and act with rare distinction, appeared to be the prettiest young woman who has appeared on the local stage in many moons. She appeared in a stunning green gown at one time that made the women turn the same hue with envy and caused the men to crane their necks a foot nearer the stage. Bessie Deoie added to the enjoyment by dancing gracefully and there were several chorus groupings that bore the stamp of originality. The show was unusually gratifying oll through and no matter what the Rogers Brothers appear in they will be royally welcomed again.

Established 1872.
P. CASEY & SON.
UNDERTAKERS AND EMBALMERS.
Office, 116 Park Ave. Res., 417 W. Third St.
Office Open Day and Night. Tel. 264-R.

GEO. W. COLE.
UNDERTAKER & EMBALMER.
200 West Second St. Telephone 153.
OFFICE OPEN DAY AND NIGHT.

L. L. MANNING & SON,
STEAM GRANITE WORKS.
Corner Central Avenue and West Front Street.
Opposite First Baptist Church.

Townsend's Granite Works,
Fourth and Richmond Streets.
Tel. 2214. Westfield trolley passes my office

DIED.

BRADY—On Sunday, March 17, 1907, Virginia F., widow of John H. Brady.

Services at her late residence, 124 Grove street, North Plainfield, on Wednesday, March 20, at 2 p. m. 18 2

DUNN—At Somerville, N. J., March 18, Kate Dunn, daughter of the late Philemon and Jane Dunn.

Funeral at her late residence, South Bridge street, Somerville, N. J., Wednesday, March 20, at 3 o'clock p. m. Friends invited.

WARRICK—On Tuesday, March 19, 1907, Louisa, wife of Craven Warrick.

Funeral services at her late residence, 429 West Fourth street, on Wednesday, March 20, at 8 p. m. Interment at Carlisle, Pa.

MATTOX—In this city, March 17, 1907, Alice M., daughter of Mr. and Mrs. Aaron Mattox, in her 9th year.

Funeral from her parents' residence, 9 Spruce street, Wednesday, March 20, at 8:30 a. m., and from St. Mary's church at 9 a. m., where an angels' mass will be offered. Interment in St. Mary's cemetery. 18 2

Classified Advertisements

Rates for advertisements under this heading one cent a word for first insertion, one half a cent a word for consecutive insertions of the same advertisement running for less than one month; one month, fifty cents a line (6 words to a line), double rate for advertisement set in capitals.

No advertisements received for less than ten cents.

Copy for deaths and marriage notices and classified advertising accepted up to 2:30 p. m.

THE DAILY PRESS is not at liberty to give any information regarding advertisements that require an address in care of this office. Persons answering these ads. should mail or leave answers as stated in advertisements.

Situations Wanted.

WANTED—To do dressmaking; children's clothes a specialty. Address B. C., care Press. 3 18 3

YOUNG woman with some experience as sewer, wants position with dressmaker. Address M. D., care Press. 3 19 2

COLORED man, position at housework or butler, or anything. Call 628 West Fourth St. 3 18 2

BOY, 18 years old, wants position on gentleman's place; understands care of horses and driving. Address Lewis B. Kerns, Oak Tree, N. J. 18 3

FIRST-CLASS (colored) laundress wants work; ladies' waists a specialty. 525 West Fourth St. 3 18 3

Canned Goods

"White Label" kind.

ASPARAGUS, SMALL STRINGLESS BEANS, EXTRA SMALL LIMA BEANS.

NEUMAN BROS.

WATCHUNG AVE. and FIFTH ST.

Help Wanted.

WANTED—Useful man; white; who understands care of horse and cow. Apply evenings, 8 to 10, 1106 Park avenue. 3 19 2

WANTED—Experienced millinery saleslady. Levy Bros.

MACHINISTS—First class vise, lathe, horizontal boring mill and monitor hands wanted at the Watson Stillman Co., Aldene, N. J. 3 19 6

WANTED—Dressmaker. Call 124 Grove St. 3 19 3

WANTED—An experienced gardener to take entire charge of lawns and vegetable garden. Apply between 7 and 9 p. m., on Thursday, at 7 Myrtle avenue. 3 19 2

STRONG young man wanted for telephone works. Apply Western Electric Company, at new telephone building, Fourth street, near Park avenue. 3 19 3

HELP WANTED — Foreman moulder to take charge of all brass shop, one with executive as well as mechanical ability; familiar with heavy, light and machine moulding and blueprint reading; progressive, up-to-date. Address Out-of-Town, care Daily Press. 3 19 3

BOY wanted; steady job to right party. Apply at Harper's, 411 Park avenue, between 7 and 8 p. m.

SALESLADIES wanted at Reynolds & Co., Babcock building. 3 18 3

WANTED—Competent nurse girl; white preferred. Inquire Mrs. O'Mara, 11 Rockview Ave. 3 18 3

GIRL to do general housework; no washing. 514 Central Ave. 18 3

DRIVERS wanted. Woodhull & Martin Co. 3 18 tf

WANTED—Five boys to learn plumbing and steam-fitting. Apply No. 187 North Ave. 3 16 tf

GARDENER wanted for vegetables and flowers. Apply evenings, after 7 o'clock, 76 Rockview Ave. 3 16 3

GIRL wanted for general housework. 28 Craig place. 3 16 3

MAN wanted to work farm on shares; plenty of compost. Address Farmer, care Daily Press. 3 16 3

WANTED—A good lady with good address to attend to calls and verifying for tea and coffee company; salary attached. Call between 9 and 12 a. m., to E. B., 1058 Arlington avenue. 3 16 3

WANTED — Foundry apprentice, also helpers. Aluminum Press Co 3 13 tf

WANTED—Stock clerk; must have good reference. Address Stock Clerk, care Press. 3 13 tf

WANTED—(White) chambermaid and waitress; references. Apply evenings, at 908 Watchung Ave. 3 16 tf

"DOUBTING" THOMASES SENT BACK TO JAIL.

The Kennys Might Have Gone Free but for Alertness of Court Clerk Dorman.

Two men, each named Thomas Kenny, were arraigned for trial in the Court of Special Sessions, Brooklyn, yesterday. Each had been held upon two charges of assault. One of the charges against each man had been referred to the Grand Jury and the other to the Court of Special Sessions.

The men look alike, although they are not related. Their cases in court were so similar that every one was at sea, and both men were discharged and told to go home, although orders had been given that no matter what the disposition of the cases against them in Special Sessions, both should be returned to the jail, to be held pending the investigation by the Grand Jury of more serious charges than those on which they were arraigned.

The two Thomasses themselves were thoroughly confused. But they did not go home as the court told them to. Deputy Court Clerk Dorman stood by his orders to send them back to jail, despite assurances from all sides that no further litigation was pending.

—For the best results try a Press Want ad.

WANTED—Girl for general housework. 122 West Fifth St. 3 19 tf

BOYS wanted to carry morning papers. D. H. Blaney & Son, 331 Watchung avenue.

WANTED—Cook (white); also chambermaid and waitress, with references. Apply 1406 Watchung avenue. 3 7 tf

COOKS, waitresses and general houseworkers wanted at once at Mrs. Day's Intelligence Office, South Plainfield, N. J. 2 9 tf

WANTED—Man to clean castings, one who understands handling rumblers preferred. Aluminum Press Co. 3 13 tf

WANTED—White girl for general housework. Mrs. Thompson, 1126 Martine avenue, near Park. 3 18 tf

DRESSMAKER wants experienced help. 27 Jackson avenue, Mrs. Slater. 3 18 3

WANTED—At once, colored girl for general housework; no washing. 520 Stelle Ave. 3 16 3

WANTED—Lathe, planer, vice and floor hands. Aluminum Press Co., Dunellen, N. J. 2 27 tf

COOKS, waitresses and general houseworkers wanted at once at Mrs. Keller's Intelligence Office, 22 Somerset place. 12 29 tf

Chickens and Eggs.

FOUR hundred egg Cyphers incubator, nearly new, $15, or exchange for eggs and hens. Harphan, 125 East Front street, Plainfield, N. J. 3 19 2

EGGS FOR HATCHING—From choice matings of Black, Buff and White Orpingtons and White Wyandottes; also a few Black Cockerels for sale; write for prices; inspection invited. Oak Tree Poultry and Game Farm, Park avenue, Plainfield, N. J. 3 21 tf

EGGS from ribbon winners at Paterson, Trenton and Madison Square; White Wyandottes, $2.50 per setting; Golden Wyandottes, $2 per setting. F. M. Smalley, East Front St. 3 7 1m

REDS THAT ARE RED—Limited number of orders taken for settings from a heavy-laying strain Rhode Island Reds at $1.50 each. 1020 Marion avenue, Plainfield. 3 18 3

SETTINGS. SELECTED STOCK.
Buff and Black Orpingtons, $1 and $3
Black Minorca, $1.50
Buff Plymouth Rocks, $1.00
Stock for sale.
Plainfield Poultry Pens,
622 East Seventh St. 3 1 tf

FOR SALE—A few black Orpingtons for sale at a reasonable price; one Cyphers Incubator, 50 egg capacity, in perfect condition. 669 West Seventh St. 3 15 6

BARRED Plymouth Rock, Rhode Island Red and White Leghorn eggs from the best strains in the country; $1 per setting; $5 per hundred. George Howard, Jr., South Bound Brook, N. J. 3 5 3m

Real Estate Agents.

HOMES FOR SALE—New 10-room house at Netherwood, hardwood floors and trim, 2 baths; high terraced lot, 100x250; plenty of shade; new house on Madison avenue, below Ninth street, 11 rooms, 2 baths; hardwood floors and trim; large lot; new house on Hillside avenue, between Putnam and Watchung avenues, 9 rooms, hall room and bath; hardwood trim and floors; lot 60 feet front; I have several lots in other locations and will build you a home to suit your ideas; I also have three new houses for sale at Westfield, which are rented and will net the investor 12 per cent. on his money. For plans and particulars write William H. Abbott, 163 North avenue, telephone 462-J. 3 2 1m

FOR quick sales and rentals list your property with Bolton, No. 5 Babcock building. 3 7 21

FARMS of every description for sale. Lemuel A. Tunison, real estate agent, Martinsville, N. J., office Mt. Horeb. 3 2 1m

THOSE desirin to own a farm should consult one who has been selling farms for years, and he is yours truly, William Henry Rogers. 136 Park avenue, Plainfield; telephone 44. tf

For Rent.

TO RENT—From April 1, very desirable house of 11 rooms and bath; every modern improvement, including gas, electric lights, open plumbing; located in the very best residential part of the city, and only six minutes from depot; fine lot, 70x350; shade and fruit trees; house is being newly papered and decorated; rent $65 per month. H. B. Tapscott & Bro., Babcock building. 3 19 3 eod

TO LET—7-room house; small family, no children. Enquire 430 West Sixth St. 3 18 6

FOR RENT—Modern house; near trolley; 7 rooms and bath; $30 per month. George F. Brown, 94 Somerset street. 3 18 6

FOR RENT—Corner apartments; all improvements; over Nagle's drug store, Front and Grove Sts. 16 4 eod

TO LET—House 10 rooms, all improvements, Grove street. Inquire 198 Watchung avenue, North Plainfield. 3 16 6

TO LET—Ten-room house; all improvements. Call 52 Grandview Ave. 3 16 3

FOR RENT—Apartment, 4 rooms and bath room; steam-heated; location corner Watchung avenue and Fifth street. Apply to A. M. Lederer, 602 Central avenue. 3 15 4

FOR RENT—From April 1, house of nine rooms; all improvements. Inquire 68 Jackson Ave. 3 15 6

TO RENT—Residence, 346 Franklin place, corner Putnam avenue, Plainfield, N. J. For particulars, address, E. Rowley, 1367 Putnam avenue, Brooklyn, N. Y. 3 16 7

TO LET—Choice apartment, five rooms and bath, first floor, two-family house; Fifth street, near Park avenue; rental $25; adults preferred. Apply Bolton's real estate office, No. 5 Babcock building. 3 5 tf

TO LET—Large, new store, No. 407 Watchung avenue. Charles L. Moffett, attorney, Woodhull & Martin building. 9 24 tf

DENTIST office, heat, telephone, light, water, door attendance. 178 East Front street. 1 11 tf

Rooms and Board.

AN exceptional opportunity is offered one or two refined ladies to obtain board in private family residing in the most select part of North Plainfield; house has every modern improvement, including electric lights and open fireplaces; no other boarders. Address H. H., postoffice box 741, Plainfield, N. J. 3 19 2 tu fr

TWO large pleasant rooms with superior board; three minutes from station. Mrs. Barrien, 110 East Fifth street. 3 18 tf

BOARDING—Mrs. Wagstaff, now at 138 Crescent avenue, will remove about April 1 to the large and more commodious house, 724 Watchung avenue, near Seventh street; engagements can now be made for a few desirable rooms by calling at 138 Crescent Ave. 3 16 tf

FURNISHED rooms for light housekeeping. 445 Orchard place. 3 16 tf

FIRST-CLASS board and table board. 308 East Third St. 3 15 6

1121 PUTNAM avenue, table guests accommodated. 3 6 1m

NICELY furnished rooms to let with heat and bath; breakfast if preferred; two first-class boarding houses nearby. 122 East Fifth St. 3 5 1m

GOOD accommodations; low rates. Boyce's Hotel, 97 Somerset St. tf

COMFORTABLE, well heated rooms, with excellent board; also table board; evening dinners a specialty. For terms call or address Mrs. A. L. Waldorf, 132 and 134 Crescent Ave. 2 8 tf

Wanted—Miscellaneous.

WANTED—Private customers for strictly fresh eggs. Drop postal, J. Munch, R. F. D. No. 3, city. 3 19 3

WANTED—Lady's wheel; cheap; in good condition. Address W., care Press. 3 19 3

WANTED—House of 6 or 8 rooms, near station; rent not over $20. Address J. M., care Press. 3 19 3

WANTED—At once, to buy modern house, not less than ten rooms, with all latest improvements; must be situated south of railroad track in best locality; lot not less than 90x125 feet. Address Moss, care Press office. 3 18 6

WANTED—To rent or buy, invalid rolling chair. 517 West Front St. 3 18 3

WANTED—Two large rooms for man and wife; improvements essential; centrally located. Address Hall, care Press. 3 18 2

BARN wanted; central location. Address Barn, care Daily Press. 16 3

WANTED—2 or 3 unfurnished rooms, vicinity of Park avenue and Second street. Address Unfurnished, care Press. 3 15 6

WANTED—Place with several acres of ground, convenient to Plainfield. Address G. E. M., care Daily Press. 3 7 tf

WILL care for good horse for the winter for use of same. Address Good Care, care Press. 10 6 tf

Miscellaneous.

ROBERT MURRAY, general auctioneer and upraiser, over 12 years' experience in conducting sales of real estate, farm stock and household furnishings in Elizabeth, N. J., and vicinity; satisfaction guaranteed or no charges for services. Office at 211 North avenue, Plainfield, N. J. 3 19 1m

THINKING OF MOVING? See Smith, the expressman, 409 East Second street. 'Phone 750. 3 2 tf

GOOD six per cent. investment for $600 on real estate contract; owner holds title until contract is fulfilled. For further particulars, apply to McNabb, lawyer, 209 North Ave. 3 16 3

PRIVATE sale of household furniture, until March 23, at John Tiger's, 68 Norwood Ave. 3 16 3

FOR trimming or grape vines, pruning of trees and shrubs call, address or telephone Olsen, 217 Watchung avenue, telephone No. 389-L. 3 16 3

PLAINFIELD BIRD STORE—Fine singing canaries, pet animals, fancy chickens, goldfish. 204 Watchung avenue. 3 8 1m

PAINTER, decorator, paperhanger, prepared to meet all requirements, real estate, landlords or private; reliable, responsible; get my estimate. Louis Siercke, Plainfield P. O. Box 561. 2 28 1m

MRS. BONY — High-class dressmaking; French models; fine work remodeling; moderate prices. 12 Stone St., North Plainfield. 2 25 1m

DOGS and all kinds of pets boarded. 36 Raymond Ave. 2 21 1m

DEAD animals removed. Ruckman Brothers, 204 Plainfield avenue, 'phone 415-L. 8 28 6m

P. F. LATOURETTE, auctioneer; sales promptly attended to; satisfaction guaranteed. 326 West Front St. 2 10 tf

BEFORE selling your furniture see Latourette, 326 West Front St. tf

BABIES' crochet sacques for sale; all prices; also ladies' knitted sweaters made to order. Mrs. Mayer, 54 Pearl street, North Plainfield. tf

THE highest cash price paid for household goods, furniture, etc. Fred W. Hand, Auctioneer, 136 East Second street. 'Phone 1722. tf

Money to Loan.

MONEY to loan on mortgage; five per cent. Louis A. Clement, lawyer, Babcock building. 3 18 6

TO LOAN on bond and mortgage, $3,000, also $3,500, on satisfactory risks. J. F. MacDonald, 149 North avenue. 1 31 tf

MONEY to loan, five per cent. gilt edge real estate. J. T. Vail. 1 14 tf

MONEY to loan at 5 per cent. on first mortgage. Mulford, opposite depot. tf

TO LOAN—Money on first mortgages at 5 per cent. V. W. Nash, Jr., 221 Park avenue. 6 22 tf

$4,000.00 TO LOAN on first bond and mortgage, on Plainfield property at five per cent Charles L. Moffett, attorney, Woodhull & Martin Building, East Front street. tf

TO LOAN—Money on good mortgages. George F. Brown, 94 Somerset street. tf

Lost and Found.

LOST—Left hand coachman's buckskin glove. Reward if left at 925 West Seventh St. 3 19 3

FOUND—A small silver case, with initials F. D. T. on outside; on the inside a small statue of St. Anthony. Owner can have it by proving property and paying for this adv. Call Daily Press office. 3 18 2

For Sale.

FOR SALE—Enameled and brass bed; spring and guaranteed hair mattress; price ten dollars. Address Bargain, care Daily Press.

FOR SALE—Park avenue, $6,000, $7,000 to $25,000; Union, $6,000; West Seventh, $7,000 to $15,000; Putnam, $5,000, $12,000; Kensington, $6,000; East Sixth, $4,000 to $6,500; East Fifth, $4,000 to $6,000; East Ninth, $6,000 to $9,000; building lots all prices; houses small payments down; houses and stores to let; all kinds of business for sale. What do you want? Ira L. LaRue, next to station and next to bargain. 3 18 tf

FOR SALE—Bottled milk at seven cents per quart. 625 West Front St. 3 18 3

GOOD BARGAINS.

House and large lot on West Seventh street, near Grant avenue, in Plainfield's best residential locality, house cost more than price asked for entire property.

House and lot on Franklin place, hardwood floors; in excellent condition; property cost owner $10,500; will sell for $8,000.

Single and two-family houses for sale at Highland Park, on very easy terms; small payment down and balance in monthly instalments, or as desired.

For particulars relative to above bargains, apply to Elston M. French, 171 North Ave. 3 15 tf

DESK for sale; flat top; good condition. 209 North Ave. 3 15 tf

FOR SALE—Two houses, front and rear. Apply 343 Cottage place. 2 28 1m

For Sale.

FOR SALE—Flat top office desk and revolving chair; copying press and stand, a lot of letter files, gas range. 820 Second place. 3 19 tf eod

TWO fine Jersey family cows, and young pigs for sale. W. P. Waldron, Greenbrook road and Clinton avenue. 3 19 2 tu s

FOR SALE OR TO LET—New 6-room house, opposite new factory, Rock avenue; rent $16. Inquire on premises.

FOR SALE—Several Prairie State incubators; 220 egg capacity; perfect order. Apply Sunswick Poultry Farm, South Plainfield. 3 18 6

FOR SALE—Large gas range; good as new; price $8. 403 East Fifth street. 3 18 6

MILK route for sale; 100 quarts a day. Address Milk Route, care Press. 3 18 6

FOR SALE—Surrey; good as new; used one season; light, comfortable; seen evenings; $65. J. E. Wooster, Fanwood. 3 18 3

FOR SALE—Houses and lots in all parts of the city; some small houses; small cash payments. Isaac Vail, 105 East Front St. 3 16 7

FOR SALE—A nine-room house on Park avenue, built by owner for home; sold cheap within the next two months. Telephone 835-J. 13 6

FOR SALE—Gentleman's driving mare; price $300; also fine cow, coming in, good for 30 quarts milk a day; price $100. D. Kersting, Somerville, N. J. 3 16 6

FOR SALE—Small farm near Plainfield. Address N. N., care Press. 3 15 6

RYE straw 60 cents a hundred; in small quantities. Charles Wuelfing, Bound Brook, N. J. 3 13 1m

OLD PAPERS for sale; put up in packages of 100 copies for 10c. Apply at this office. tf

SODA fountains, many styles, new and second hand; bargain prices and easy terms; also wire furniture. Haussling Apparatus Co., 24 Arlington street, Newark, N. J. 2 12 2 m eod

FOR SALE—1906 Reo runabout, with rear seat; an exceptional fast and reliable car; gas lights, generator, weed chains, extra chains, inner tubes, outside casing, spark plugs, tools, etc.; reason for selling, have purchased larger car of same make; price $450. William A. Norman, South Plainfield, N. J. 3 15 6

FOR SALE—7-room house; all improvements; a bargain. Isaac Vail, 105 East Front St. 3 15 8

FOR SALE—Residence, 346 Franklin place, corner Putnam avenue, Plainfield, N. J. For particulars, address, E. Rowley, 1367 Putnam avenue, Brooklyn, N. Y. 3 16 7.

FOR SALE—The property No. 1235 Watchung avenue; ten rooms; two baths; lot 67x160 ft.; possession April first. D. C. Ivins, 937 Hillside. 3 4 tf

FOR SALE—Very desirable eight-room house; all improvements, gas and electric light; lot 40x170; possession May 1; a good bargain. J. T. Vail. 2 16 tf

REAL ESTATE for sale, rent and exchange at bargain figures; insurance in strong companies at lowest rates; money t oloan at five per cent. Thickstun & Emmons, 197 North avenue. 9 28 tf

FOR SALE—House and lot on Webster place, near Watchung avenue; fine location; 8 rooms; all improvements. J. V. E. Vanderhoef, 39 Prospect place, North Plainfield. 11 20 tf

LOT FOR SALE on John street, near West Seventh, 50x150; fine location; will sell very reasonable. J. V. E. Vanderhoef, 39 Prospect place, North Plainfield. 11 20 tf

REAL ESTATE FOR SALE—Houses and lots in all parts of the city; properties that I have picked up in trade that I can sell you for less than market prices; if you want to buy or have anything to sell come and see me. J. V. E. Vanderhoef, 39 Prospect place, North Plainfield. 11 20 tf

A CHANCE for a working man to buy a home on West Second street; very little cash required. J. V. E. Vanderhoef, 39 Prospect place, North Plainfield. 11 20 tf

FOR SALE—Seasoned cord wood; cut in lengths to suit purchaser; also mill slabing at $6 per cord; orders will be given prompt attention. John V. TenEyck & Son, P. O. Box 57, Metuchen, N. J. 1 8 3m

FOR SALE—Four lots on Westervelt avenue, near Front street; terms to suit. Apply 103 East Fourth St., near Park Ave., Bacon. 6 11 tf

FOR SALE OR FOR RENT—Several houses, stores and offices. J. P. W. Taylor, 102 North Ave. 12 20 tf

FOR SALE—An elegant lot on East Second street, size 50x200 feet; close to town; just the spot for a good double house. J. V. E. Vanderhoef, 39 Prospect place, North Plainfield. 11 20 tf

FOR SALE—House and lot, on West Fourth street, near Grant avenue; 10 rooms, city water and toilet; rents for two families; a bargain for some one. J. V. E. Vanderhoef, 39 Prospect place, North Plainfield. 11 20 tf

Royal Baking Powder

ABSOLUTELY PURE

DISTINCTIVELY A CREAM OF TARTAR BAKING POWDER

It does not contain an atom of phosphatic acid (which is the product of bones digested in sulphuric acid) or of alum (which is one-third sulphuric acid), unhealthful substances adopted for other baking powders because of their cheapness.

LOCAL AMUSEMENTS

With a record of 200 nights in Chicago and 250 in New York the rollicking new farcical opera, "The Mayor of Tokio," will be the attraction at the New Plainfield theatre this afternoon and tonight. The book is by Richard Carle and the music by W. F. Peters. The scene of the new opera is laid in Japan and deals with the adventures of a comic opera organization stranded in the Nippon metropolis. Marcus Orlando Kidder, impressaric of the luckless troupe, is played by J. L. Kearney, who was selected by Mr. Carle as being the only comedian in the country whom he felt could follow him in the part. Mr. Kidder and the remnants of his Komigues have arrived in Tokio with sadly depleted treasury and wardrobes. In addition to Kidder himself, all that remain of a troupe that left San Francisco 60 members strong for the tour of the far east are a sour-faced wardrobe mistress, a love-sick song-book boy, a soubrette with Shakespearian ambitions and nine little girls called the "Peanut Ballet."

When the curtain rises at the New Plainfield theatre next Thursday night, Miss Blanche Hall, Mrs. Leslie Carter's rival, will be seen in her dressing room making up for her appearance in the French provincial concert hall. Then, for nearly three hours, the audience will follow her through Zaza's joys and sorrows, to the beautiful renunciation, at the end. The emotional intensity of Miss Hall's acting in the tremendous fourth act of this powerful play can only be compared with Bernhardt's, Mrs. Carter's, and the great Salvini's genius. She dwarfs the room in which she plays it. She holds the audience in this act in a grip of steel. There is no escaping her. One sits spellbound. She runs the whole gauntlet of the emotions, from childish joy to intense despair. She is like a tigress robbed of her young, and it looks at moments as if she would kill her lover, who has so cruelly wronged her. It is masterly art, painful, yet great. Only the most gifted of actresses can ever hope to do anything like justice to it. It is one of the marvels of dramatic art. There is nothing finer on the stage here today; nothing so fine in all England, Ireland, Scotland or Australia.

Eduard Waldmann, who will be seen at the New Plainfield theatre Friday night in the fascinating play, "Dr. Jekyll and Mr. Hyde," is a German actor with an established reputation in his own country. He has been associated with Suderman and enjoys a reputation at once enviable and remarkable in such roles as "Hamlet," "Othello," "Shylock," "Richelieu," and kindered characters, creations of the great masters. His impersonation of the dual role in "Jekyll and Hyde" has been compared most favorably with that of Richard Mansfield and Henry Irving. His engagement here will heartily commend itself to all real lovers of the drama.

There have been several remarkable theatrical successes that are staple favorites in the amusement menu within the past two years, but the one that probably stands pre-eminently among them is Henry W. Savage's famous production of George Ade's comedy masterpiece, "The College Widow," which comes to the New Plainfield theatre next Saturday afternoon and night. The almost unprecedented demand for this typical American comedy has been so great many cities have been slighted in the itinerary arranged by Manager Savage, so that this city is fortunate in being located on the line of travel chosen for this organization. A company, which by the way, is said to be the best that Mr. Savage has ever had in this play.

THREE TO ONE FOR ROOSEVELT.

Postal Card Poll Favors His Renomination.

New York, March 19—About 1,000 replies have been returned to 3,464 postal cards sent out to four Republicans in each of the 866 election districts of Manhattan and the Bronx, by The Evening Mail, last week, asking whether President Roosevelt should be urged to run again, despite his refusal to do so, or whether, if he were renominated, the third term objection would apply, and whether he is as strong with the people now as he was in 1904.

The replies showed 198 voters in favor of the President's renomination and 201 against it, a percentage of three to one, approximately. This percentage has been maintained with only slight variations since the first of the return cards had been received, permitting the presumption that the total return would show about the same result.

Most of the favorable replies on the renomination question contained the statement that he was as popular as ever, and many went further and declared he was more so. Any number of the 798 used such terms as "emphatically for him" and "no one else."

Those who went on record as against renomination urged the third term argument for the most part.

The Rayo Lamp

Cannot be equalled for its bright and steady light, simple construction and absolute safety. Equipped with latest improved burner. Made of brass throughout and nickel plated. Every lamp warranted. Write to nearest agency if not at your dealer's.

STANDARD OIL COMPANY.

DRUGGISTS.

WEEKS' Break Up a Cold TABLETS 25C PER BOX. Guaranice No Cure No Pay.

POWERS' Pharmacy Co.

B-WISE and get a bottle of Nagle's Laxative White Pine Balsam, an excellent specific for coughs and colds. 25c per bot. "Prescriptions our specialty."

C. M. NAGLE'S PHARMACY, Tel. 911-L. Front and Grove Sts.

COUGH WAFERS. A Cough Syrup without water. A common sense, antiseptic, anodyne expectorant for cough and sore throat. For the relief of bronchial, pulmonary, spasmodic, asthmatic coughs, bronchitis, hoarseness, loss of voice and all irritations of the throat and lungs.

DUDLEY S. MILLER Prescription Druggist. Park Ave. and 4th St. Plainfield, N. J.

Hodge's Pharmacy. Reliable goods in all Departments. Agency for Belle Mead Sweets. Tel. 210-j. Y. M. C. A. Building.

HOTELS.

HOTEL WALDORF EAST FRONT STREET. HENRY WINDHAM, Prop. Gottfried Kruger's Extra Beer on draught. Imported Wines, Liquors and Cigars. Hotel accommodations and private Dining-Room.

HOTEL KENSINGTON (Licensed.) J. H. STAATS, Prop. 107-109-111 North Avenue. Everything New and Up-to-date. An inspection solicited.

HOTEL IROQUOIS Commercial Headquarters. J. W. LEARY, Proprietor Plainfield, N. J. Pabst Milwaukee Beer on draft. SUNDAY DINNERS SPECIAL FEATURE

REAL ESTATE.

RENTALS — REAL ESTATE. GEO. F. BROWN, Insurance and Real Estate Commissioner of Deeds—Rents. 94 Somerset St. Phone 160.

EDUCATIONAL.

PLAINFIELD BUSINESS COLLEGE. Cor. Park Ave. and E. Front St. Tel 471-W. Day and Evening Sessions. Superior ENGLISH TRAINING. Fine opportunities for young men.

All the latest Popular Sheet Music Vocal and Instrumental at 19c a copy. CHAS. M. SUHR, 144 E. 4th St

Getting Good Meat is difficult unless you favor us with the order. We do not say it is impossible to obtain good meats elsewhere, but we have a monopoly on all raised on a farm which is celebrated for the quality of its stock, and you will find the

Beef, Veal and Lamb we offer, young, plump and tender. Orders for large or small quantities promptly filled and delivered.

Fred. Endress, 131-135 WEST FRONT ST. 'PHONE 155.

STATIONERY AND TOYS. HARPER, 411 PARK AVENUE.

Try a box of DOBBINS' CIGARS. Clear Havana Nickle Yara or any kind that you desire. Manufactured at 120 North avenue, opposite Kensington Hotel, Plainfield, N. J.

REMOVAL NOTICE. STANLEY, Florist is now located at 159 EAST FRONT STREET. Woodhull & Martin Building. TELEPHONE 928

(A) Note First Name "AMOS" and "No. 73" Before Entering Store.

Amos H. Van Horn, Ltd.

ADVANCE NOTIONS IN—

SPRING'S

SNAPPIEST FURNITURE AND CARPETS

Early, not a bit! We're always ahead of the "other fellow" always ready for the advance buyer always under other stores' price marks—whether you're ready to buy or not! Come in and see things! Goods to suit! Terms to suit!

Out of town trade especially welcome! Free deliveries now or whenever you're ready!

7.98 Morris Chair, Oak Frame. Velour cushion. Was 11.50.

11.00 Dresser, Golden Oak. Was 14.00.

4.98 Chiffonier, Golden Oak. Was 7.00

4.50 Rocker, Golden Oak. Was 7.00.

Ever see that wonderful "ACME" Washer do its work? Better call! - - -

The 1907 line of GO-CARTS AND BABY-CARRIAGES just in! FAMOUS WAKEFIELD AND "HEYWOOD" MAKES.

3.19 Parlor Table, Golden Oak. Was 4.00.

SPRING'S SPRIGHTLIEST, PRETTIEST CARPETS AND RUGS in every known weave, grade and color effect—at prices not to be bettered anywhere! Delighted to show you the display—it's one we're proud of—you'll see why, once you call!

AXMINSTERS, BRUSSELS, MOQUETTES, VELVETS INGRAINS, ORIENTAL AND DOMESTIC RUGS, ETC., ETC., ETC.

AMOS H. VAN HORN, Ltd. Be sure you see "No. 73" and first name "AMOS" before entering our store. ACCOUNTS OPENED—EASY PAYMENTS 73 MARKET ST., NEWARK, N. J. Near Plane St., West of Broad St. All trolleys transfer to our door. Telephone, 880

Wm. Hand & Sons, Moving Vans and Storage Warehouse for Furniture, Pianos, etc. Truckmen and Riggers. 136 E. Second St., Plainfield. Telephone 1722. All work will receive prompt attention.

William H. Kirch CARPENTER AND BUILDER 66 DUER STREET N. PLAINFIELD Estimates cheerfully given. Jobbing promptly attended to. Tel. 462-J.

BUTCHER Grandview Meat Market, GEO. EGEL, Prop. 198 Somerset St. Tel. 321-J. Choice Meats, Poultry, Game and Provisions. Orders called for and delivered.

ALEX. LUSARDI, Foreign and Domestic Fruits, Choice Confectionery, Nuts, Cigars, etc. 211 W. Front St. Tel. 507-W.

FINE CABINET and other PHOTOS at LOWEST PRICES! THE MATZEN STUDIO 131 East Front Street.

E. B. MAYNARD, New Shop, New Furniture, Best Service. TONSORIAL ARTIST. Also Choice Cigars. 141 North Ave., Plainfield N. J.

JOHN WIRTH (Successor to Henry Liefke.) Bakery and Confectionery. 201-203 West Front St. Tel. No. 723. All orders delivered at short notice

WM. H. BROKAW, Carpenter and Builder. Estimate on small as well as large contracts. Will call and submit figures. 367 West Front St. Tel. 201-L

Hoagland's CITY EXPRESS Furniture Moving, Baggage, Freight, Piano. OFFICE 206 Park Avenue. Telephone 888-W Residence Tel. 885-L

Smalley Bros., 147 North Avenue. BUTCHERS. Everything usually found in a first-class market. Roasting and Broiling Chickens a Specialty. "Berkshire" Sausage. Orders called for and delivered. Telephone 83-A.

J. C. POPE & CO., INSURANCE AGENTS, 110 E. Front St., Plainfield, N. J.

A. H. ENANDER, Sanitary Plumbing, Gas Fitting, Steam and Hot Water Heating. Contractor for Sewer Connections. 125 Watchung Av. Rear.

L. Moraller & Son, Watchmakers and Jewelers. Watches, Clocks and Jewelry. Fine Watch and Clock Repairing a Specialty. 219 Park Ave. Plainfield, N. J

JOHN WINZENREID, Furniture and Freight Express. Moving Vans and Storage. 819 Lee Place. 'Phone 646-R.

PLAINFIELD WINDOW CLEANING CO. Renovating—Offices, stores and private residences. Service day or night. Furniture, china and glassware packed for shipping. WM. A. KLINE, 611 W. 3d St.

F. Hollingsworth ARCHITECT. The Suburban House a Specialty. 22 Forest Ave., Cranford, N. J. 3 5 1m

W. B. RANDOLPH'S 206 WATCHUNG AVE. When you want your Hair Cut, Singe Shampoo, Shave and your Face Massage in first class style, call and see him. Also Telephone Pay Station 234 R.

TITUS H. LAURY MASON AND BUILDER. Office, 323 East Front Street. Tile Setting, Mantel & Fron Work. Telephone 464-Y.

New Art Goods. Large assortment of pictures, water color, oil and china, paints and brushes, hand painted pins and buttons.

Pyrographic Goods. Extensive line of designed good outfits from $1.50 up. Burnt leather goods, post-card albums.

Plainfield Art Store. Y. M. C. A. Building.

Vail JEWELER AND OPTICIAN 103 Park Ave., calls your attention to his Rimless Glasses. They Look Good and You See Good.

We have made arrangements for a larger supply of first class milk and are giving the family trade our special attention. If you are not satisfied with the milk or the services you are getting give us a trial. Price 8 cents a quart.

Lindsay's Dairy, 965 West Front St. TEL. 792-J.

Go to the News Stand at the Central Railroad Station for all the latest foreign and domestic Magazines and weekly periodicals. Numbers furnished on shortest notice. Plainfield Daily Press and all the New York and Philadelphia morning, evening and Sunday papers delivered to any part of the city. Under new management. Open Sundays. F. M. WAGNER Formerly of Jersey City News Stand.

J. W. VAN SICKLE 122 North Ave., Plainfield, N. J. Fresh and Salted Meats. Game in Season. Philadelphia Scrapple. Orders called for and delivered promptly. Telephone No. 463-J.

GROCER Staple and Fancy Lines. Best Minneapolis Flours. Down town prices duplicated and quality of stock the best. Prompt deliveries a feature with me. H. A. WEBER. 140 Liberty St. 'Phone 327-W

BIG REDUCTION in prices of Lumber. I have over two hundred thousand feet of lumber on hand. All hemlock, $15, $18 and $20 per thousand feet. Pine, $15, $18 and $20 per thousand. You can always find me in my yard at any time. A. KANE.

McCULLOUGH'S STEAM MILL, 21 Steiner Place, North Plainfield, N. J. R. H. McCULLOUGH, Prop. Sash, Blinds, Doors, Mouldings, Scroll Sawing, Turning, etc. Estimates cheerfully furnished.

STORAGE—Best equipped and oldest storage warehouse in city for storing Furniture, Pianos, etc. Special floor for TRUNKS. Terms reasonable. All work has prompt attention. WRITE OR TELEPHONE 911-L. "Orders left for moving vans." C. M. NAGLE, Front and Grove Sts., Plainfield, N. J.

Cleaning, Pressing and Dyeing. Monthly Contracts. Pressing called for and delivered. EVENING DRESSES A SPECIALTY. Ladies' Waists Cleaned, 25 cents upwards Gents' Suits Dyed and Cleaned $1.50. We do our own work at M. A. Brown's, 218 West Second St.

Great Bargains may be had in Bicycles and Sundries at Frucht's Bicycle Store, 224 W. Front St.

COAL DEALERS.

Difference In Coal. All coals may look alike to some people, but compare our "Lehigh" Coal with the Coal you bought somewhere else and you will see a difference. You will notice that our Coal Burns Brighter, Gives More Heat, and Lasts Longer than any other Coal you ever bought before. Boice, Runyon & Co., Coal, Lumber and Masons' Materials. Park Ave., opp. North Ave., Plainfield N. J.

Coal Down 25 cents SEE NASH'S OFFER In Cent-a-Word Column Every Saturday. Yard and Office, 686 South Second St. Central Office, 311 Park Avenue. Two 'Phones 496-L. 357-W.

TenEyck & Harris, —DEALERS IN— LEHIGH VALLEY COAL. Office: Rowley's Drug Store, 218 West Front Street. Telephone 23-L.

JOHN JOHNSTON All the best grades of COAL. 929 South Ave 'Phone 193

Coal I have on hand some very fine hard and Medium Coal. All kept undersheds. Pea Coal. Coal 25 cents a ton reduction on cash orders. L. A. RHEAUME, 146 East Fourth St. Telephone 440-W. Yard, 674 South Second St. Telephone 231

GEORGE O. STEVENS 747 West Front St.

R. L. CLINE (Successor to C. H. Rugg & Co.) Best Quality Lehigh Coal Yard and office 430 West Third St. Tel. 93.

JOS. HARRIGAN OLD COMPANY'S LEHIGH COAL. Tel. 497-L. 4th and Richmond Sts.

PAINTERS AND DECORATORS.

We call your attention to our fine display of New Wall Papers. We can't describe the patterns, but they are new, striking and effective, and with our large assortment we are sure to please. Paints, Oils and Varnishes. Woolston & Buckle, 145 North Avenue.

Don't Wait Till Spring before giving me the order to paint your house. Let me give you an estimate now and do the work at the first favorable weather. Then I don't have to disappoint you when the rush season comes. JAMES C. HANSEN, DECORATOR and PAINTER. Dealer in Wallpaper, Paints, Oils, Glass, Etc. 141 East Front St.

1907 Wall Papers. IMPORTED & AMERICAN GOODS. C. CONOVER & CO. Decorators, Painters and Paperhangers. Window and Plate Glass. 115 Elmwood Pl. Tel. 226-J

W. S. CHEEVER 1326 Park Ave. Painting and INTERIOR DECORATING. WALL PAPER of every description at the Lowest Prices. 'Phone No. 538-J.

GREAT BARGAIN SALE of Nursery stock. We are not going out of business, but have some bargains left over from last fall's sale. Don't wait until you need your stock; order now and get your choice of Evergreens, Roses, Shade Trees, Hedge Plants Flowering Shrubs and Vines. BELLEVIEW AVENUE NURSERY CO. Off Park Avenue. near Hillside Avenue

POINTS FOR THE BUYERS

Thinking about having your house painted and papered? If so, consult with Charles Conover & Co., of Elmwood place, and the work will be done right.

The H. E. Gayle Hardware Company is preparing for a busy season in the sale of farming and garden implements, as well as all kinds of hardware, cutlery and housefurnishing goods.

Roth & Co., the East Front street butchers, besides selling the best meat, also have the finest poultry and strictly fresh fish. You will save considerable money by trading with this firm and get the best to be found in the market.

Weinberger, the West Front street clothier, is showing a fine line of spring and summer clothing for men and boys, also men's furnishings of the latest styles. There is every indication of an early spring and of course you will want to be prepared for Easter. Now is the time to make your purchases.

—Daily Press want ads. pay

WALSH'S Candy

SPECIALS

FOR TUESDAY

Molasses Buttercups, lb 10c
Midget Sticks, lb 17c

FOR WEDNESDAY

Lemon Cocoanut Taffy, lb 10c
Chocolate Nougats, lb 21c

FOR THURSDAY

Lemon Cocoanut Bars, 3 for 10c
Chocolate and Vanilla Fudge, lb 15c

EASTER NOVELTIES AND CANDY EGGS.

R. Walsh & Co. Makers of Sweets. 157 Market St. 671 Broad St., Newark N. J. 83 Broad St., Elizabeth, N. J. 187 Newark Ave., Jersey City. Wholesale Department in rear of 157 Market St., Newark.

PIANOS, ORGANS, PLAYER-PIANOS —AND— Cabinet Self-Players

The most complete and varied stock to be found anywhere. The Incomparable MATHUSHEK & SON

Patent Parlor Gem Baby Grand —a perfect instrument in every respect.

M. & S. Patent Duplex Sounding Board Uprights in famous sizes and woods.

M. & S. Full round tone Small Uprights for limited space in Mahogany, Oak, Walnut or Mission Oak.

The celebrated Jacob Brothers' Uprights in all styles and woods.

Lawson & Erhardt new Uprights at prices and terms to meet any requirement.

The Sohmer Upright with interior Cecilian.
The Farrand Upright with interior Cecilian.
The Cecilian Player Piano.

The Apollo Concert Grand Upright, playing all 88 notes.
The Apollo Grand Upright, playing 82 notes.
Apollo Cabinet Self-Players with same ranges.
The Cecilian Cabinet Self-Players.

Used Steinway & Sons Uprights and Squares, Kranich & Bach and James & Holmstrom Baby Grands. A fine assortment of other makes. Used Uprights and Squares — too numerous to mention.

All these used Instruments have been taken in exchange, put into proper condition and are offered at attractively low Prices and Terms.

We include several slightly used Uprights of our own manufacture, returned from rent—all sizes.

310 West Front Street PLAINFIELD, N. J. 'Phone 910-J

EXCHANGING, RENTING, TUNING, REPAIRING.

OPEN SATURDAY EVENINGS

EXECUTOR'S SETTLEMENT. Notice is hereby given, That the account of the subscribers, executors and trustees under the will of Elias R. Pope, deceased, will be audited and stated by the Surrogate, and reported for settlement to the Orphans' Court of the County of Union, on Wednesday, the twentieth day of March next.

Dated February 18, 1907.

JAMES C. POPE.
FRANK A. POPE.
HOWARD A. POPE.
Executors, etc.

2 19 oaw 5 tu

THE HOUSE OF A THOUSAND CANDLES

By Meredith Nicholson

Author of "The Main Chance," "Zelda Dare," etc.

Copyright 1906 by Bobbs-Merrill Co.

"Yes, I know her! My God, I have reason to know her! But even when I found her out I did not dream that the plot was as deep as it is. She knew that it was a scheme to test me, and she played me into Pickering's hands. I caught her down there in the tunnel acting as his spy, looking for the lost notes, that she might gain grace in his eyes by turning them over to him. You know how I always hated Pickering,—he was too smooth, too smug, and you and everybody else were forever praising him to me. He was always held up to me as a model; and the first time I saw Marian Devereux she was with him—it was at Sherry's the night before I came here. I suppose she reached St. Agatha's only a few hours ahead of me."

"Yes, Sister Theresa was her guardian. Her father was a dear friend, and I knew her from her early childhood. You are mistaken, Jack. Her knowing Pickering means nothing,—they both lived in New York and moved in the same circle."

"But it doesn't explain her efforts to help him, does it?" I blazed. "He wished to marry her,—Sister Theresa told me that,—and I failed—I failed miserably to keep my obligation here—I ran away to follow her!"

"Ah, to be sure! You were away Christmas eve, when those vandals broke in. Bates merely mentioned it in the last report I got from him in New York. That was all right. I assumed, of course, that you had gone off somewhere to get a little Christmas cheer: I don't care anything about it."

"But I had followed her—I went to Cincinnati to see her—don't you understand? She dared me to come—it was a trick, a part of the conspiracy to steal your property."

The old gentleman smiled. It was an old trick of his to grow calm as other people waxed angry.

"She dared you to come, did she! That is quite like Marian; but you didn't have to go, did you, Jack?"

"Of course not; of course I didn't have to go, but—"

I stammered, faltered and coased. Memory threw open her portals with a challenge. I saw Marian on the stairway at the Armstrongs'; I heard her low, soft laughter; I felt the mockery of her voice and eyes; I knew again the exquisite delight of being near her. My heart told me well enough why I had followed her!

"Jack, I'm glad I'm not buried up there in that Vermont graveyard with nobody to exercise the right of guardianship over you. I've had my misgivings about you; I used to think you were a born tramp; and you disappointed me in turning your back on architecture,—the noblest of all professions; but this performance of yours really beats them all. Don't you know that a girl like Marian Devereux isn't likely to become the agent of any rascal? Do you really believe for a minute that she tempted you to follow her so you might forfeit your rights to my property?"

"But why was she trying to find those notes of his? Why did she come back from Cincinnati with his party? If you could answer me those things, maybe I'd admit that I'm a fool. Pickering, I imagine, is a pretty plausible fellow where women are concerned."

"For God's sake, Jack, don't speak of that girl as women! I put her in that will of mine just to pique your curiosity, knowing that if there was a penalty on your marrying her you would be wholly likely to do it,—for that's the way human beings are made. But you've mixed it all up now and insulted her in the grossest way possible for a fellow who is really a gentleman. And I don't want to lose you; I want you here with me! These rich Americans, who go to England to live, don't appreciate the beauty of their own country. This landscape is worthy of the best that man can do. And I didn't undertake to build a crazy house out here but one that should have some dignity and character. That passage around the chimney is an indulgence, Jack,—I'll admit it's a little bizarre,—you see that chimney isn't so big outside as it is in!"—and he laughed and rubbed his knees,—"and my bringing foreign laborers here was really to make it easier to get things done my way. Wait till you have seen the May-apples blossom and heard the robin sing in the summer twilight,—help me to finish the house,—then if you want to leave I'll bid you Godspeed."

The feeling in his tone, the display of sentiment so at variance with my old notion of him, touched me in spite of myself. There was a characteristic nobility and dignity in his plan; it was worthy of him. And I had never loved him as now, when he finished this appeal, and turned away to the window, gazing out upon the somber woodland.

"Mr. Donovan is ready to go, sir," announced Bates at the door, and we went into the library, where Larry and Stoddard were waiting.

CHAPTER XXVI.

Shorter Vistas.

Larry had assembled his effects in the library, and to my surprise, Stoddard appeared with his own hand-bag.

"I'm going to see Donovan well on his way," said the clergyman.

"It's a pity our party must break up," exclaimed my grandfather. "My obligations to Mr. Donovan are very great—and to you, too, Stoddard. Jack's friends are mine hereafter, and when we get new doors for Glenarm House you shall honor me by accepting duplicate keys."

"Where's Bates?" asked Larry, and the man came in, respectfully, imperturbably as always, and began gathering up the bags.

"Stop—one moment! Mr. Glenarm," said Larry. "Before I go I want to congratulate you on the splendid courage of this man who has served you and your house with so much faithfulness and tact. And I want to tell you something else, that you probably would never learn from him—"

"Donovan!" There was a sharp cry

They Clasped Hands.

in Bates' voice, and he sprang forward with his hands outstretched entreatingly. But Larry did not heed him.

"The moment I set eyes on this man I recognized him. It's not fair to you or to him that you should not know him for what he is. Let me introduce an old friend, Walter Creighton; he was a student at Dublin when I was there, a poor boy with nobody to help him; but I remember him as one of the best fellows in the world."

"For God's sake—no!" pleaded Bates. He was deeply moved and turned his face away from us.

"But, like me," Larry went on, "he mixed in politics. One night in a riot at Dublin a constable was killed. No one knew who was guilty, but a youngster was suspected,—the son of one of the richest and best-known men in Ireland, who happened to get mixed in the row. To draw attention from the boy, Creighton let suspicion attach to his own name, and, to help the boy's case further, ran away. I had not heard from or of him until the night I came here and found him the defender of this house. By God; that was no servant's trick,—it was the act of a royal gentleman."

They clasped hands, and with a new light in his face, with a new manner, as though he resumed, as a familiar garment, an old disused personality, Bates stood transfigured in the twilight, a man and a gentleman. I think we were all drawn to him; I know that a sob clutched my throat and tears filled my eyes as I grasped his hand.

(CONTINUED.)

Father Time Tests All Things

Hallet & Davis Pianos Are Time Tried.

It isn't worth while for you to experiment with unknown makes of pianos and unknown piano quality. Many persons have found it not only vexatious, but costly as well. There is no need or excuse for so doing—not even from a price stand-point. **Hallet & Davis** Pianos passed the experimental stage many years ago and they have been time tried and tested. This assurance of good quality is fully supplemented in the preference given the **Hallet & Davis** by many of the greatest living musicians for public and private use.

QUALITY AND PRICE.

Please remember that the "quality" of your piano will be remembered long after the price is forgotten.

The **one price** at which **Hallet & Davis** Pianos are sold is **lower**, quality considered, than can be secured elsewhere. The popular demand making this possible.

Great bargains now in used pianos.

Many old time makes included.

Hallet & Davis PIANO COMPANY
Est. 1839.
176 E. Front St., Plainfield.

"The Hallet & Davis Payment Plan saves you money, saves your nerves and saves your patience." m t w

New Jersey Central

Passenger Stations in New York—West 23d St., N. R., Foot Liberty St., N. R.
In Effect November 25, 1906.

For New York—2.17, 2.37, 5.26, 6.02, 6.29, 6.57, 7.05, 7.25, 7.28, 7.45, 7.47, 7.55, 8.00, 8.11, 8.30, 8.36, 8.46, 9.29, 9.59, 10.28, 10.55 a. m., 12.00, 12.19, 12.42, 1.09, 1.27, 2.31, 2.44, 3.09, 3.42, 3.50, 4.07, 4.45, 5.53, 6.29, 6.48, 7.09, 7.37, 8.27, 9.27, 9.31, 10.17, 11.28 p. m. Sunday—2.17, 2.37, 4.47, 7.38, 8.01, 8.52, 9.34, 9.49, 10.02, 10.32 a. m., 12.40, 1.09, 1.45, 2.40, 3.09, 3.20, 4.29, 5.41, 6.35, 6.48, 8.13, 8.27, 8.35, 9.42, 10.22, 10.41 p. m.

For Newark—5.36, 6.29, 6.57, 7.05, 7.25, 7.28, 7.47, 8.11, 8.36, 8.46, 9.29, 9.59, 10.55 a. m., 1.09, 1.27, 2.31, 2.44, 3.09, 3.42, 4.07, 4.45, 5.53, 6.29, 7.09, 7.37, 8.27, 9.31 p. m. Sunday—7.38, 8.52, 9.34, 9.49, 10.32 a. m., 12.40, 1.09, 1.45, 2.40, 3.09, 3.20, 4.29, 5.41, 6.48, 8.13, 8.35, 9.42, 10.22 p. m.

For Somerville—5.19, 7.11, 8.21, 9.17, 9.55, 11.00 a. m., 1.01, (1.41 Saturday only), 2.02, 2.03, 3.49, 4.33, 5.04, 5.28, 5.57 except Saturdays, 6.04, 6.19, 6.37, 7.12, 7.29, 8.08, 9.37, 10.23, 11.26 p. m; 12.59 (except Mondays) night. Sunday—5.45, 8.42, 11.13 a. m., 1.05, 2.03, 3.40, 5.37, 7.05, 8.30, 10.15, 11.16, 11.25 p. m.

For Bethlehem, Allentown and Mauch Chunk—5.25, 9.55 a. m., 2.09, 5.28, 5.47 p. m. Sundays—5.45 a. m., 2.03, 5.47, 7.05 p. m.

For Wilkesbarre and Scranton—9.55 a. m., 2.09, 5.47 p. m. Sundays—5.45 a. m., 5.47 p. m.

For Long Branch and Asbury Park, etc. —3.37, 8.11 (10.55 Saturdays only), a. m., 12.42, 3.50, 5.07, 4.45, 6.29, 11.28 p. m. Sunday—3.37, 8.52 a. m., 3.30, 8.13 p. m.

For Lakewood and Atlantic City—3.37, 9.29 a. m., (12.42 Atlantic City Express Saturdays only), 1.27, 2.44 (4.07 Lakewood only), (5.53 p. m., Saturdays only, Lakewood only). Sundays—(8.01 Lakewood only), 8.52 a. m. Sundays—8.01 a. m.

For Philadelphia—7.13, 7.39, 8.45, 9.13, 10.43 a. m., 12.13, 12.42, 1.39, 2.13, 2.45, 6.13, 6.44, 8.50, 9.46 p. m., 1.17 night. Sunday—8.45, 9.53, 10.39, 10.43, 11.42 a. m., 12.42, 1.44, 2.45, 3.42, 4.55, 5.39, 6.44, 8.50, 9.46 p. m., 11.26, 1.17 night.

For Reading and Harrisburg—5.25, 9.55 a. m., 2.09 (5.47 through train). Sundays —2.03, 5.47 p. m.

For Pottsville, Sunbury and Williamsport—5.25, 9.55 a. m., 2.09 p. m. Sundays—2.03 p. m.

For Baltimore and Washington—8.45, 10.43 a. m., 12.42, 2.45, 6.44 p. m. Sundays —8.45, 10.43 a. m., 12.42, 2.45, 3.42, 6.44 p. m.

*Change cars at Bound Brook.

W. G. BESLER, Vice Pres. & Gen. Mgr. W. C. HOPE, Gen. Pass. Agt.

Lehigh Valley Railroad

Time table in Effect Nov. 18th, 1906.

LEAVE SOUTH PLAINFIELD, N. J.

7.55 a. m. daily (except Sunday) local to Mauch Chunk.

8.42 a. m. daily, express to Easton, Wilkesbarre, Rochester, Buffalo, and principal intermediate stations.

10.46 a. m. daily for Easton, Wilkesbarre, Ithaca, Buffalo and Chicago.

1.52 p. m. daily, local for Easton, Mauch Chunk, Hazleton, Pottsville and Shenandoah.

4.58 p. m. daily (except Sunday) "Wilkesbarre and Scranton Express" Solid vestibule train to Wilkesbarre through Parlor Car via D. & H. R. R. to Scranton and Carbondale.

6.40 p. m. daily, solid vestibule train to Buffalo, Toronto and Chicago and principal intermediate stations except Rochester.

6.23 p. m. daily (except Sunday) local to Easton.

FRANK ROWLEY, City Ticket Agent, 218 West Front Street, Plainfield, N. J. Telephone 112.

Arrival and Departure of Mails

PLAINFIELD POSTOFFICE.
Office opens 7 a. m., closes 7 p. m.
On Saturdays close half hour later.

NEW YORK MAIL.
Arrive—7:30, 8:40, 11.30 a. m., 2:30, 5:00, 5:30 p. m.
Close—7:30, 9:30 a. m., 1:00, 2:30, 6:00, 7:45 p. m.

SOMERVILLE AND EASTON.
Arrive—8:40 a. m., 1:30, 3:15 and 7 p. m.
Close—7:30 a. m., 1:45 and 4:30 p. m.

PHILADELPHIA—Direct.
Arrive—7:30, 8:40 and 11:30 a. m., 2:30, 7:00 p. m.
Close—7:15, 7:30, 9:30 a. m., 12:25, 2:30, 6:00, 7:45 p. m.

THROUGH FAST MAIL FOR EAST.
Close—1:00 and 7:15 p. m.

THROUGH FAST MAIL FOR WEST AND SOUTH.
Close—12:25, 6:00, 7:15 p. m.

PENNSYLVANIA, West of Easton.
Close—12:25 p. m.

ELIZABETH—Direct.
Arrive—8:40 a. m., 2:30, 5:30 p. m.
Close—7:30 a. m., 2:30, 6:00 p. m.

NEWARK—Direct.
Arrive—8:40 a. m., 2:30, 5:30 p. m.
Close—7:30, 9:30 a. m., 1:00, 2:30 and 6:00 p. m.

WATCHUNG, WARRENVILLE.
Arrive—12:30 p. m.
Close—9:00 a. m.

WATCHUNG.
Close—5:30 p. m.
Arrive—6:45 p. m.

SUNDAY MAILS.
Office open from 9:30 to 10:30 a. m.
Mail closes at 6:15 p. m.

E. H. BIRD, P. M.

Advertisements
—FOR—
New York Herald,
World, Times, Sun, Journal,
Telegram, American,
Brooklyn Eagle
—and—
Newark Evening News
Received at
The Daily Press
AT REGULAR OFFICE RATES.

60 YEARS' EXPERIENCE

PATENTS

TRADE MARKS
DESIGNS
COPYRIGHTS &C.

Anyone sending a sketch and description may quickly ascertain our opinion free whether an invention is probably patentable. Communications strictly confidential. HANDBOOK on Patents sent free. Oldest agency for securing patents.

Patents taken through Munn & Co. receive special notice, without charge, in the

Scientific American.

A handsomely illustrated weekly. Largest circulation of any scientific journal. Terms, $3 a year; four months, $1. Sold by all newsdealers.

MUNN & Co. 361 Broadway, New York
Branch Office, 625 F St., Washington, D. C.

SECOND-HAND MEN'S CLOTHING bought. Good prices given. Postal or note receives prompt attention.
T. RICHARD, 17 Somerset Street.

BAMBERGER'S
"THE ALWAYS BUSY STORE"
MARKET, HALSEY & BANK STS.

Our Formal Opening Days

A style exposition of towering importance, in which we have faithfully portrayed the cleverest and most exclusive Spring modes in women's and misses' outer apparel, the daintiest and most winsome creations in millinery and waists. :-: :-:

L. Bamberger & Co
NEWARK, N. J.

ONLY DIRECT ALL-WATER ROUTE
BETWEEN
New York, Boston and Charleston, S. C., Jacksonville, Fla.

St. Johns River Service between Jacksonville, Palatka, De Land, Sanford, Enterprise, Fla., and Intermediate Landings. The "Clyde Line" is the favorite route between New York, Boston, Philadelphia and Eastern Points and Charleston, S. C., and Jacksonville, Fla., making direct connection for all points South and Southwest.

Fast Modern Steamships and Superior Service
THEO. G. EGER, V. P. & G. M.
General Office, Pier 36, N. R.; Branch, 290 Broadway, New York

W. D. THICKSTUN, Agent, 197 North Avenue.

GARDEN AND LAWN TOOLS.

WHEELBARROWS AND RAKES
LAIRE'S CELEBRATED LAWN SEED
FERTILIZERS FOR LAWN AND GARDEN
GARDEN AND FLOWER SEEDS

A FINE LINE AT

GAYLE HARDWARE CO.
General Hardware and House Furnishings
Telephone 891-R Front St. and Park Ave.

IF YOU ARE LOOKING FOR
TRUNKS, SUIT CASES OR BAGS
CALL AT
O. M. DUNHAM'S, 129 Park Ave
TRUNK STRAPS—ALL SIZES.

Let Us Help You Select DIAMONDS

That possess real worth and value. We are more competent than ordinary jewelers; we are diamond merchants, diamond experts; we are trustworthy—and with all our prices are low.

Could you go to a better place?

Frank Holt & Co.,
DIAMOND MERCHANTS,
6 Academy St., Oppo. P. O., Newark.

Pure Canned Goods

Every housekeeper knows the importance of using the best Canned Vegetables and Fruits. Our Canned Goods are unexcelled for quality. From the picking, to the final process of canning and sealing, they contain their original fresh flavor and purity.

Let us fill your orders—we deliver promptly.

W. W. DUNN,
THE PARK GROCER
Duer Street and Lincoln Place

YOU WILL NEVER BUY A HOME WITH MONEY PAID FOR RENT IN THE PAST.
START NOW TO
OWN A HOME
in your home by taking out shares in
THE CENTRAL
BUILDING AND LOAN ASSOCIATION
OF PLAINFIELD.
J. F. MacDonald, Sec'y.
Smalley Building, 149 North Ave.

Mrs. John Brown,
Successor to
John Burke and Jones & Co.
Cesspools and Vaults Cleaned from $3.00 upwards
Satisfaction Guaranteed.
Don't give your order until you consult me.
Estimates Cheerfully Given.
Leave orders at
J. T. Vail's, North avenue, Plainfield, N. J.
Postoffice Box 718.
FRANK BURKE, Manager.

This Is Your Opportunity

Come in and talk with Gano. I always have time to tell you how you can get a home on easy terms. I now have a number of lots near the station I can sell you on terms to suit the buyer. Also some good bargains in houses—$1,500 and up.

M. F. GANO, 221 Park Ave.

Oysters R Good.

Choice Meats, Poultry, Fish and Oysters always on hand. Sugar cured Corned Beef. International Hams and Bacon.

F. Neidig, 94 Somerset St. Telephone 781

William H. Pope,
ELECTRICIAN.
All kinds of electrical work done at reasonable prices
116 NORTH AVENUE.

TURKISH BATHS!
TRY ONE
Ladies, morning. Gentlemen, afternoons.
Take trolley to Sanitarium.
Somerset Street

AZIENZA
cures pimples and all inflammation of the skin. Used by people of refinement. Medicinal and toilet—25 and 50 cents.
CREAM.

Kindling and Grate Wood.
Cedar Posts and Bean Poles. Prompt deliveries. Orders received at
69 Somerset St.
JOHN MOBUS,
P. O. Box 338.

NOW OPEN.
Baths! Baths!
HOT AND COLD.
207 Park Avenue.
WM. CLAASSEN.

JOHN A. KOCH.
Dealer in
Meats, Poultry, Fish, Oysters, etc.
200 Watchung Ave.
Corner Second Street. Telephone 573-J
Orders Called For and Delivered.

Warren B. Travell, C. E.
GENERAL CONTRACTING
and ENGINEERING
816 Third Place, Plainfield, N. J. Telephone 804-J

CHRISTIAN FIELD.

The Men's Club, of the Monroe Avenue M. E. church, will hold an entertainment Thursday night.

Rev. and Mrs. Frank Fletcher, of Dunellen, are preparing to dispose of their household furniture and move to Plainfield.

Mrs. A. P. Atwood led the Epworth League meeting at the First M. E. church, Sunday night, the topic being "Immortality."

There will be a business and social meeting of the Brotherhood of the First M. E. church, in Vincent chapel, Friday night.

The Christian Endeavor Society of Trinity Reformed church will hold a sociable in the lecture room of the church Thursday night.

The Sabbath-school of the Seventh-Day Baptist church will hold its annual meeting on Sunday night, March 31, in the church parlors.

The Crescent Avenue Presbyterian church has contributed $2,204 for foreign missions, and $357 has been given to Lincoln University.

There will be a sewing meeting of the Sunshine Mission Band of the Crescent Avenue Presbyterian church tomorrow afternoon at 4 o'clock.

A missionary meeting will be held at the Park Avenue Baptist church Wednesday night, the topic being "The Gospel in the Philippines."

Rev. George C. Wilding will lecture in Grace M. E. church this evening on "Riding a Virginia Circuit." A silver offering will be received.

The Men's Club of Hope chapel, at the invitation of Rev. and Mrs. L. R. Howard, will hold its meeting tonight at their home, 446 West Fifth street.

The annual meeting of the Ladies' Aid Society of Hope chapel will be held this afternoon at the home of Mrs. William Gray, 314 Stebbins place.

The Women's Foreign Missionary Society of Monroe Avenue church will meet this afternoon at the home of Mrs. J. C. Pierson, 934 West Front street.

The Easter service under the auspices of the Sunday-school of the Park Avenue Baptist church will be held on Sunday, March 31, in the church auditorium.

The Women's Home Missionary Society of the Crescent Avenue Presbyterian church will hold a sewing meeting in the church parlor Friday afternoon from 2 to 5 o'clock.

Under the auspices of the Ladies' Aid Society of the Christian church a social will be held in the church Thursday night. There will be an entertainment and refreshments.

The officers of the Park Avenue Baptist church Sunday-school will give a reception to the Bible classes taught by Rev. and Mrs. A. E. Finn on Thursday night at the church.

Rev. Dr. William R. Richards, of the Brick Presbyterian church, New York, will address the Young People's Association of the Crescent Avenue Presbyterian church Friday night in the chapel.

Rev. William A. Smith, of Groton, N. Y., will give "An Evening with Burns," at Hope chapel, Friday night. There will also be a musical programme by the Plainfield High School Glee Club.

The annual all-day meeting of the Seventh-Day Baptist church will be held in the church on Sunday, April 7. At that time there will be reports from all the societies of the church and election of officers.

Miss Jessamine Burd, of Somerville, contralto, sang acceptably on trial at the First Presbyterian church Sunday. She is a candidate for the position now held by Miss Edna Nichols, of Scotch Plains.

On Easter Sunday morning, March 31, the Christian Endeavor Society of Trinity Reformed church will have its annual sunrise meeting in the lecture room of the church. F. H. Andrews will have charge of the meeting.

J. F. Billett, assistant secretary at the Y. M. C. A., has received a letter from C. E. A. Heywood, formerly physical director at the local association, but now in England. He is engaged in association work and is having much success.

The Ladies' Aid Society of the Crescent Avenue Presbyterian church will hold its annual meeting in the church Friday afternoon at 4 o'clock. Officers will be elected and the various associations in the church will present short reports for the year.

The annual church reception to Rev. Dr. and Mrs. J. A. Chambliss will be held at the First Baptist church, Thursday night. The women of the church will be in charge and the pastor and his wife will receive with the deacons and their wives.

The annual meeting of the Boys' Mission Band of the Crescent Avenue Presbyterian church will be held in the parlors of the church Thursday afternoon at 4 o'clock. Reports for the past year, together with the election of officers, will be the principal business.

A memorial service to Mrs. Margaret A. Bottome will be held in the Crescent Avenue Presbyterian church Saturday afternoon at 3:30 o'clock, under the auspices of the Benevolent Band of The King's Daughters. All members of the order in the city are invited to attend. There will be several interesting speakers and Everett Marshall Waterhouse, who sang last week at the musicale given by the band, will be present and sing.

—Daily Press want ads. pay.

"LIFE insurance makes with absolute certainty for human happiness and betterment on the grandest scale."

The Prudential

Policyholder contributes to the happiness and betterment of his family, and places them upon a sounder financial footing.

A Trust Company is a bank and much more. It is the trusted and confidential agent in all forms of business and relations of life where an individual cannot or does not wish to act for himself.

Correspondence is invited on the subject of any of the numerous departments conducted by this company.

THE PLAINFIELD TRUST COMPANY.
Safe Deposit and Storage Vaults.

Baby Beland, as "Eva, With Martin's "Uncle Tom's Cabin," at New Plainfield Theatre Tomorrow Night.

Gertrude Quinlan, as "Flora Wiggins," at New Plainfield Theatre Saturday Afternoon and Night.

Martha Washington Council, No. 23, D. of A., will hold a public meeting in its rooms in the Babcock building on Saturday, at which time Rev. E. E. Roberson, of the Monroe Avenue Methodist Episcopal church, will speak on the principles of the order. Refreshments will be served.

OBITUARY.

Miss Kate Dunn.

Miss Kate Dunn, daughter of the late Mr. and Mrs. Philemon Dunn, and an aunt to Mrs. J. F. Garretson, of West Fourth street, died at her home in Somerville, yesterday, aged 74 years. She was a most devoted Christian woman, always doing good, visiting the sick and in many other ways helping those who needed assistance. She was a member of the Second Reformed church, Somerville, and a faithful attendant. She was the last member of the family, her parents, brothers and sisters passing away some time ago. The funeral services will be held from the late home, South Bridge street, Somerville, tomorrow afternoon at three o'clock.

Mrs. Craven Warrick.

Mrs. Louisa Warrick, wife of Craven Warrick, died at her home on West Fourth street early this morning. The funeral will be held at the house tomorrow night at 8 o'clock and interment will be at Carlisle, Pa.

Bank Charge Dismissed.

Trenton, March 19.—Judge Lanning in the United States District Court dismissed yesterday the indictment which was obtained in 1903 against George F. Kroehl and Albert C. Twining, charged with conspiracy in connection with the failure of the First National Bank of Asbury Park. In dismissing the indictment Judge Lanning said the men ought to have been tried on the indictment long before this, and it was apparent to him that there was to be no prosecution. There still is one indictment pending against Twining.

Lawmakers Honor Cleveland.

Both branches of the Legislature last night joined in extending hearty felicitations and good wishes to former President Grover Cleveland, upon the celebration of his seventieth birthday anniversary yesterday. In both the House and Senate the vote was unanimous.

THE ONLY COLORED LIEUTENANT-COLONEL.

He Is George A. Sears, and Lives in Elizabeth.

In Elizabeth lives the only negro who ever held a field officer's commission in a State National Guard. This man is Lieutenant Colonel Geo. A. Sears, who was on November 23, 1872, appointed to that position in the Eighth Regiment, N. G. N. J. (colored), by Governor Joel B. Parker. This regiment had been organized about two years previously and was made up of companies from Elizabeth, Jersey City, Newark, Camden, New Brunswick, Trenton and Rahway. Colonel Sears was promoted from the captaincy of Co. A, of Elizabeth. He remained lieutenant-colonel of the regiment until it was disbanded by the order of Governor Beadle some years later.

Col. Sears is a veteran of the Civil War, having served as a private in Company D, Eleventh U. S. Colored Heavy Artillery, from '63 to '65. He saw service with his regiment both in Louisiana and Texas.

Upon his return to Elizabeth he was employed as mason's helper under Joseph Davis, a mason and builder who did the masonry work on the present City Hall. He afterward went into the express business in Newark and later teh hack business. He returned to Elizabeth and in the late sixties opened a saloon at Martin and Division streets. He later was employed by the Elizabethport Cordage Company.

Sears was thrifty. He saved some money and this, with his pension from the government, enabled him to give up work recently. He now lives in rooms by himself in Public lane—he and his wife having separated by mutual consent several years ago. Colonel Sears is a native of Elizabeth. He is 69 years old. Besides a wife the Colonel has three children living—a son and a daughter in New York, and a daughter, Mrs. Milton Kane, of Elizabeth.

LOOKS LIKE DUNGAN FOR SECOND REGIMENT HEAD.

Election Ordered for Successor to Col. Collins—Former Lieutenant-Colonel.

Assistant Adjutant General Frederick Gilkyson, by command of Brigadier General Collins, has ordered an election for colonel of the Second regiment and to fill any vacancies for field officers that may occur by reason thereof. The election will take place in the armory at Trenton next Monday night at 8.

There is no doubt but what Lieutenant Colonel Nelson Y. Dungan, of Somerville, will succeed Colonel Collins as commander of the Second regiment. Major George L. Forman will probably be advanced to lieutenant colonel and Captain John H. McCullough may advance to the rank of major.

Lieutenant Colonel Nelson Y. Dungan, of Somerville, who is slated for colonel of the Second regiment, is one of the most popular officers of the national guard of New Jersey. He enlisted in Company H, Third Regiment, July 28, 1891, and became a corporal in August of the same year. He was elected first sergeant in 1893; battalion sergeant major in 1894; captain and judge advocate in 1894. He retired in 1899 and re-entered the service in 1900 as captain of Company M, of the Second regiment. He was elected major in 1901 and became lieutenant colonel upon the death of Lieutenant Colonel Joseph Clime, of Burlington.

BIG REINDEER SKIPS ABOUT THE COUNTRY.

Thought to Have Gotten Away From Washburn's Circus Winter Headquarters.

Freeholder George S. Bunting, of Piscatawaytown, while on his way to New Brunswick yesterday morning to get his mail came across a reindeer on the Stelton and New Market road. The deer looked excited and was traveling along the road at a fast gait.

The deer leaped fences and creeks without any trouble and several women who saw the animal were somewhat scared by the capers of the frisky animal.

No one seems to know who owns the deer, but Freeholder Bunting thinks it belong to Washburn's circus, which has winter quarters along the river road. No one attempted to stop the animal as it was going so fast that it was impossible for anyone to get within reach of it.

When Mr. Bunting arrived in town he wrote a postal to Mr. Washburn telling him that he thought one of his reindeers had broken loose.

Tablet to Cleveland.

Bloomfield, March 19.—A bronze tablet commemorating the birth of Grover Cleveland was unveiled yesterday in the room in which the former President was born in the old parsonage of the First Presbyterian church at Caldwell, four miles from here. Today is the 70th anniversary of ex-President Cleveland's birth.

He loved her she knew,
She could tell it with ease,
For he kneeled till his trousers
Were bagged at the knees.
—Houston Post.

Good Investment Opportunities

A more Secure, Substantial and Profitable investment for your money you cannot find than the Choice Building Lots we are selling

At HIGHLAND PARK

You know what the subway did for Harlem and the Bronx. You'll also realize what the great North River Tunnels will do for Plainfield property.

Now is the best time to buy these desirable lots. At our present prices, ($200 and up) they're sure to increase.

Let us give you further particulars.

ELSTON M. FRENCH
171 North Avenue Telephone 24 Plainfield, N. J.
New York Office, 141 Broadway

New Plainfield Theatre

PLAINFIELD'S FIRST MODERN AND PERFECT PLAYHOUSE.
PLAYING ALL THE LEADING ATTRACTIONS.
WILLIAM J. COUNIHAN - - - - - - Proprietor and Manager.

TODAY AT 2.15, TONIGHT AT 8.15.
John L. Kearney in Richard Carle's tremendously successful farcial opera, THE MAYOR OF TOKIO.
Prices—Matinee, 25c, 35c, 50c; Night, 25c, 50c, 75c, $1.00.

Wednesday, March 20, Mat. and Night. Mat. at 3.00, Night at 8.15. Al. Martins everlasting UNCLE TOM'S CABIN.
Prices Mat. 25c, to all parts of the house. Night, 25c, 35c, 50c.

THURSDAY, MARCH 21.
DAVID BELASCO'S World Famous Emotional Drama
ZAZA
with BLANCE HALL.
Prices—25c, 50c, 75c and $1. Box Seats $1.50.

Friday, March 22 - Henry Waldmann in DR. JEKYLL AND MR. HYDE.
PRICES.....25c, 50c, 75c, $1.00

Saturday, Mat. and Night, March 23
Matinee at 2.30
HENRY W. SAVAGE offers
George Ade's Masterpiece
Staged by George Marion
The COLLEGE WIDOW
36 WEEKS IN NEW YORK 121 TIMES IN BOSTON
17 WEEKS IN CHICAGO
With practically all the original New York Garden Theatre Company, including Dorothy Tennant, Frederick Burton, Edgar Halstead, Thomas Meighan, Dan Collyer, Thomas Delmar, Gertrude Quinlan, Louise Ford, Lawrence Wheat, Adeline Dunlop, Mildred St. Pierre, E. Y. Backus, Hale Norcross and others
PRICES—Matinee, 25c, 35c, 50c, 75c, $1. Night, 25c, 50c, 75c, $1 and $1.50.

Bonn's
140 WEST FRONT ST

Exhibition Days
OF SPRING AND SUMMER
MILLINERY.
Today, Tomorrow and Thursday. . . .
Come and inspect at your leisure the correct styles of Spring and Summer Millinery.

FOR WEEK COMMENCING MONDAY, MAR. 18, 1907.

BE ONE OF THE MANY THOUSANDS THAT BUY THEIR GROCERIES AT LESS THAN WHOLESALE PRICES

If you Buy at the A&P PURE FOOD STORES you Save all Middlemen's Profits. Look out for HUMBUGS and SHORT WEIGHTS.

FREE 50 STAMPS
with 50c worth of Our Famous TEAS and COFFEES.

SPECIAL PRICES

GRANDMOTHER'S BREAKFAST GRAINS, Reg. price 10c, pkg...5c
LONDON LAYER RAISINS, Reg. price 12c, a pound.....10c
BASKET FIGS, Reg. price 20c basket, 2 packages.....25c
DATES, Reg. price 5c a pkg, 6 pkgs.....25c
Try Our A&P FANCY PATENT FLOUR, 1-8 sack 65c; barrel..$5.15

EXTRA S. & H. GREEN TRADING STAMPS

25 with 7 cakes A&P Borax Soap.....25c
25 with 2 cans A&P Country Gentleman Corn.....25c
10 with 1 cake Pumex Mechanics' Soap.....5c
Removes Quickly, Grease, Paint, Ink, Stains, etc., from the skin. Try a cake.
10 with 1 can Old Dutch Cleanser.....10c
10 with 1 package Mule Team Borax.....12c
10 with 1 package A&P Prepared Flour.....15c
10 with 1 package Sultana Raisins.....15c

FOR THIS WEEK ONLY

Soused Mackerel, can.....15c
Bloaters, each.....5c
Cream of Wheat, package.....12½c
Quaker Oats, package.....10c
A&P Salmon, Finest Columbia River, 1-lb flat can 20c; ½-lb 12½c
Grandmother A&P Crushed Oats, 2-lb package.....10c
Pettijohn's Breakfast Food, package.....12½c
Grape Nuts, package.....12½c
Sardines, Extra Quality Imported Boneless, ½s, can 30c; ¼s....15c
Grandmother Breakfast Flakes (Top of the Heap,) package.....10c
Force, package.....12½c
H. O. Oats, package.....14c
Lobster, 1-lb flat can 35c; ½-lb.....20c
Marshall's Kippered Herring, can.....15c

THE GREAT ATLANTIC AND PACIFIC TEA CO.
137-139 W. Front Street, Plainfield, N. J.
265 Stores in the United States.

Weinberger's New York Clothing Co.
202 West Front St., Plainfield, N. J.

Advance Spring Styles of MEN'S SUITS

Men's Spring Suits $6.90 Value $10.00	Men's Spring Suits $8.50 Value $12.00	Men's Spring Suits $10.00 Value $15.00
Men's Spring Suits $5.90 Value $8.50	Young Men's Spring Suits $6.50 Value $10.00	Men's Spring Top Coats $6.90 Value $10.00

Shades and Awnings

Don't wait until the rush of Spring Season begins, but
PLACE YOUR ORDER NOW
and it will receive our very best attention. Delivered later if you say so. Remember we Renovate and make over Hair Mattresses.

VAN CAMP & FRANKLIN,
Plainfield's Leading Upholsterers and Mattress Makers.
Front and Somerset Street Telephone 868-J

Electric & Gas Chandeliers
Brackets and Reading Lamps.
The Latest Productions..
JOS. W. GAVETT,
318 WEST FRONT STREET.

ROADSTERS' CALENDAR.
Sun Rises 6.06 a. m.
Sun Sets 6:11 p. m.
Lanterns must be lighted 7.11 p. m.

THE DAILY PRESS.

THE WEATHER.
Fair, colder tonight; Thursday fair.
Maximum, 41, minimum, 34.
24 hours ending at noon. Ther. at noon 34.

Established May 10, 1887. PLAINFIELD, NEW JERSEY, WEDNESDAY, MARCH 20, 1907. Two Cents a Copy—$5 a Year.

FAVOR PURE FOOD BILL

Many Citizens Pronounce the Frelinghuysen Measure Better Than Federal Laws.

SUGGEST AMENDMENTS

One Is to the Effect that Proprietary Medicines and Foods On Hand Should Be Exempted from Its Provisions.

The State Senate public health committee, Senators Colby, Frelinghuysen and Price, held a hearing yesterday afternoon at Trenton on what is known as the "Pure Food Bill," and which was introduced by Senator Frelinghuysen.

Hugh Gordon Miller, a New York lawyer, gave a history of the Federal pure food act, and pronounced the pending bill even better in some respects than the United States law. He suggested, however, that some safeguards were necessary to perfect the bill, one of which was in relation to the power of the State Board of Health in making the standard of weight and measurement which the bill provides.

Dr. Mitchell, secretary of the State Board of Health, advocated the passage of the bill, the purpose of which was, in part, to perfect a revision of all the present statutes and the methods of collecting the penalties prescribed.

Dr. Kebler, of the Federal Department of Agriculture, was introduced, but said that he would prefer to defer his remarks until Miss Alice Lakey, chairman of the New Jersey State Federation of Women's Clubs' pure food committee, and who, Dr. Mitchell said, represented about 800,000 women, had spoken. She suggested that New Jersey should follow along the lines of the Federal law, until something better could be had. The bill under consideration, she said, was a good one. She said the national law was passed because there was not a member of Congress who dared to oppose it. The sentiment of the women of New Jersey was solid in favor of the Frelinghuysen bill, she said, and wanted it passed and the members of the Legislature would be "most miserable men if they opposed it."

She advocated an inspection of the slaughter houses of the State, and the women wanted the bill to go into operation as soon as passed because it meant the immediate protection which was demanded by the families of the State.

George White, of Jersey City, and a member of the State Board of Pharmacy, spoke generally in favor of the bill, but suggested a few amendments to perfect it.

Mr. Barringer, of Camden, also indorsed the bill in the main, but thought that the fact should be fully shown that a drug was adulterated before any prosecution could be made. This the pending bill did not require or provide. He added that if the bill should be passed in its present form, every druggist in the State would find that his interests were imperilled. The book issued by the Federal government on the subject of drugs was never intended to be regarded as a legal standard.

The Board of Health signified its willingness, through Mr. Frelinghuysen, to cut that part of the bill which indorsed the Federal formula, and Mr. Barringer then took up that feature of the bill which refers to proprietary medicines. He suggested that the second prevision of section four of the bill should be made to differentiate between proprietary articles and physicians' prescriptions.

Dr. Mitchell objected to the changes proposed by Mr. Barringer.

Dr. Kebler, after saying that he represented no individual or prejudice, but only the Federal government, said that there were men in this country who were advertising proprietary medicines for the cure of all sorts of diseases, and who called themselves physicians. It was of vital importance, he said, that these men, purporting to be d octors, were trafficking in deadly drugs to the almost universal detriment of those who were induced to use them. Referring to the homeopathic pharmacopoeia, Dr. Kebler said that he was not in favor of the introduction of it into any law.

Mr. Barringer defended the homeopathic pharmacopoeia, because he believed it had been accepted by the Federal government as a standard authority. He advocated an amendment to the bill which would compel all persons trafficking in proprietary medicine to submit the formula thereof to some recognized State board or other competent board of health. Mr. Barringer than asked for an amendment to the effect that proprietary medicines and goods on hand should be exempted from its provisions.

Dr. Mitchell explained that if the bill did not take effect until October, 1908, the druggists would have suf-

(Continued on Page 4.)

AGED BANKER DIES AFTER BRIEF ILLNESS

FATHER OF H.P. TALMADGE SUCCUMBS AT THE AGE OF EIGHTY-TWO.

After an illness of three weeks Henry Talmadge, who, until a few years ago was senior member of the banking firm of Henry Talmadge & Co., with offices at No. 50 Pine street, New York, died yesterday at his home, No. 538 Madison avenue, New York. He leaves one son, Henry P. Talmadge, of this city.

Mr. Talmadge was born in Westfield, Mass., eighty-two years ago. He was a trustee of the Central Trust Company, vice president and director of the Cossitt Land Company, and a director of the Mechanics' National Bank, both of New York. Mr. Talmadge was a member of the Chamber of Commerce, the Society of Mayflower Descendants, the Metropolitan Museum of Art, and for more than thirty years had been a member of the consistory of the Collegiate Reform church of the City of New York. His son, Henry P. Talmadge, who is president and director of the Augusta Lumber Company, president and director of the Haviland Lumber Company and president and director of the Southern Pine Company, of Georgia.

At one time Mr. Talmadge was the partner of the late Joseph Myers in the Jackson Insurance Company, of Memphis, Tennessee.

PREACHER EXPELLED FROM HOUSE FLOOR

ANTI-SALOON AGITATION ROASTED—ASSEMBLYMEN EXONERATED.

Practically all of yesterday afternoon was spent by the House of Assembly at Trenton sitting as a committee of the whole to investigate charges made by the Rev. J. Frank Burke, secretary of the New Jersey Anti-Saloon League, to the effect that Assemblyman Perkins, of Union, Republican, and Assemblymen Kienert, of Passaic, and Aleander, of Hudson, Democrats, had conspired as members of the Judiciary Committee to kill the League's Option bill, recently introduced by Assemblyman Buck, of Cumberland county. The final decision of the House was that the charges were not proven; that the accused members were fully exonerated and that the privileges of the floor should be forever denied to the Rev. Mr. Burke.

The three Assemblymen were received with cheers when they returned to their seats after the verdict of the House had been announced, while the condemned clergyman left a seat he was occupying in the gallery and quitted the Capitol.

Seldom if ever before has such a rebuke been administered to any man and never to a minister of the Gospel. A remarkable feature of the case was that Mr. Burke was entirely alone at the hearing, save for the men he brought to Trenton as witnesses, no clergymen or fellow temperance workers appearing with him, although the time and place of the hearing had been widely advertised.

Previous to the formation of a report on the testimony as presented, Assemblyman Tumulty, of Hudson county, made a strong speech in condemnation of the preacher, calling him "a scandal monger, who had sought to blacken the reputation of honest legislators." Mr. Sullivan, also of Hudson, spoke in the same vein, declaring that Mr. Burke was seeking to intimidate legislators for campaign purposes. Dr. Crowhter, Republican Assemblyman, of Middlesex, declared that last winter, while the local option bill was pending, he was seriously ill at home, yet Mr. Burke's paper, the Issue, published a story to the effect that he was pretending to be sick so as to dodge the question of voting on a temperance measure. He then moved that Mr. Burke be expelled from the floor.

Runaway Strikes Another Rig.

A horse attached to a runabout, belonging to John H. Keely, the city street sprinkling contractor, ran away on Park avenue near the railroad bridge shortly before 9 o'clock this morning. Near Fourth street the rig collided with James Hansen's paint wagon and when the mixup had been straightened out, the latter vehicle was pretty well banged up. The runaway was stopped by Hansen, who jumped from his own wagon in time to catch it from keeping on after the crash.

Reception and Loan Exhibition.

Invitations have been issued by the Women's Club, of Westfield, for a reception and loan exhibition to be held at Westfield on Monday, April 8. It is expected that a number of Plainfield women will attend the affair.

N. J. MASONS IN SESSION

State Grand Lodge in Annual Communication at the Temple at Trenton Today.

PLAINFIELDERS THERE

27,000 Members of the Order in New Jersey—There Are One Hundred and Eighty Lodges Altogether.

The New Jersey Grand Lodge of Free and Accepted Masons convened in Masonic Temple, Trenton, this morning, for their 120th annual communication. It is conjectured that Austin H. McGregor, of Newark, the present deputy grand master, will be elected grand master to succeed Walter Chandler, of Elizabeth.

The delegates from Anchor Lodge, No. 149, are J. T. Sutphen, William Taylor and James Dodd, and the past masters; the delegates from Jerusalem Lodge, No. 26, are Robert Reif, Samuel W. Fish, William G. Hutchcroft and the past masters.

There are about 500 members present at the session, there being three delegates from each of the 181 lodges, and 100 past masters entitled to attend the session. The business transacted today included the reading of Grand Master Chandler's report, the reports of the standing committees, the reports of Grand Secretary Thomas H. R. Redway, of Trenton; Treasurer Bechtel, Deputy Grand Secretary W. F. Rutan, of Newark, and the reports of the Masonic home committee.

The report of Grand Secretary Thomas H. R. Redway shows that there are more than 27,000 members of the Masonic order in the State and that number is just double what it was seventeen years ago when Mr. Redway was first made secretary of the grand lodge, after he had served seventeen years as deputy grand secretary. The number of lodges in the State now number 180. It is expected that several new lodges will be added at this session of the grand lodge. The session that starts tomorrow is the one hundred and twentieth annual meeting of the grand lodge. Trenton Lodge, No. 5, of Trenton, is the oldest lodge represented at the grand lodge, having received its charter 120 years ago.

Street Commissioner William F. Burk is acting grand treasurer and is also district deputy grand master of this Masonic district.

The annual meeting of the royal and select masters took place yesterday afternoon in the chapter room in the hall, and the business for the past fiscal year was wound up. These officers were elected: Grand Master, J. Edward Blackmore, of Newark; deputy grand master, John Neilson, of Camden; principal conductor of work, John W. Johnson, of Camden; grand recorder, John B. Bertholfs, of Jersey City, and grand treasurer, Gilbert B. Slack.

The Washington association, a social organization made up of 20 members from the various lodges throughout the State, held their thirty-second annual banquet in the Colonial dining room of the Trenton House.

Prior to the serving of the colation the annual election of officers for the ensuing year was held, and the following were elected: Venerable President H. C. Cannon, M. D., was re-elected for the twenty-third time. Hamilton Walks, of Jersey City, was re-elected venerable vice-president, as was also William D. Rutan, of Elizabeth, as venerable secretary.

COURT REFUSES ALIMONY PENDING AMENDED PETITION

Counsel for Mrs. Wesley J. Dunn Obtains Permission to Make New Allegations.

In the divorce case of Mrs. Olive B. Dunn vs. Wesley J. Dunn, which came up before Vice Chancellor Emery at Newark yesterday on an application for alimony, the medical testimony which was taken before Special Master John H. VanWinkle in this city last week brought out new facts not alleged in the petition. Counsel W. S. Angleman, therefore, on behalf of Mrs. Dunn, applied for leave to file an amended petition covering the medical features of the case and to lay over the application for alimony until the amended pleadings were filed.

The court granted Mr. Angleman's application. Codington & Swackhamer are the solicitors for Mr. Dunn and William G. DeMeza for Mrs. Dunn.

Mayor Smalley in Livery Business.

George Cathers has given up the livery business on Somerset street, the borough, and moved to Newark. Mayor N. B. Campbell and William Campbell have formed a partnership and will engage in the livery business at the same stand.

Miss Amy Alpaugh, of Perry, N. Y., is visiting Mr. and Mrs. Corra Ryno, of Codington avenue.

ICE CONCERN ORGANIZES

Rival Company Which Will Lower Prices Chooses H.C. Wicker President.

SMALLEY, VICE-PREST.

Men of Financial Standing Directors—J. F. McDonald Selected As Treasurer.

Henry C. Wicker, treasurer and secretary of the Nassau Bond Company, New York, has been elected president, and Mayor Newton B. Smalley, of North Plainfield, vice president of the Watchung Ice and Cold Storage Company, which was incorporated at Trenton several weeks ago, the story concerning which was exclusively published in The Daily Press sometime ago. J. Fred MacDonald, director of the City National Bank, is treasurer and John J. Lordan, a New York lawyer, secretary. The directors are Newton B. Smalley, J. F. MacDonald, C. M. Wicker, H. C. Wicker, secretary and treasurer of the Nassau Bond Company and E. G. F. du Mazuel, president of the Consolidated Engineering Company, of America.

The company has been organized for the purpose of engaging in the ice and cold storage business. It is proposed to erect a dam and accumulate waters and form a large lake in the upper basin of the Watchung Mountains, where ice will be harvested and also to erect houses where ice will be stored. The lake thus formed will be about one mile in length and a quarter of mile at its widest point and is expected to yield a large quantity of ice.

It is the purpose of the company to reduce the cost of ice so that the residents of Plainfield and North Plainfield can purchase it at a low price, while at the same time it will sell the surplus to the outside market at a price which will net a substantial profit. The company will sell the shares of the capital stock to residents of Plainfield and North Plainfield and thus make it possible for them to get ice at a reasonable price. No bonds will be issued against the property and all shareholders will be amply secured and will have first claim on the property and the plant, which will be free of all incumberance.

PAST CHIEF RANGERS RECEIVES GOLD EMBLEMS.

Court Watchung Provide Pleasing Entertainment and Smoker for the Members.

One candidate was initiated and four applications received at the meeting of Court Watchung, No. 3871, Independent Order Foresters, last night. Officers from Court Plainfield were present and addressed the meeting. At the close of the business session an entertainment and smoker were provided for the members. In the absence of the High Court officers from Elizabeth, Lewis T. Titsworth made a few appropriate remarks in presenting to the past chief rangers gold emblems as tokens of the court's appreciation of their services.

Those who received emblems were W. L. Remsen, 1898-1899; John R. Naylor, 1900; Thomas H. Stafford, 1901; George M. Townley, 1902-1903; John Knight, Jr., 1904; Chas. S. Hayes, 1905-1906. Mr. Remsen and Mr. Stafford were not present, but the other recipients voiced their appreciation of the court's action. The members were then entertained by the Four H quartette and a liberal supply of the fragrant weed. The programme was concluded with the usual games of bowling of quoits.

A Pleasant Surprise.

A boy having been recently born to them, John Brunn, 415 West Second street, were given a surprise party a few days ago. Mr. Brunn has been employed for eleven years as steam hammer operator at the Pond Machine Tool Works, and his associates took advantage of the opportunity to show their esteem for him. They called upon him in a body and presented him with a complete outfit for the baby. Mr. Cran, the foreman of the blacksmith shop, made the presentation and expressed the good wishes of the men in a few well-chosen remarks. Mr. Brunn made an appropriate reply and thanked the men in behalf of Mrs. Brunn and the baby.

Fourteen Men Laid Off.

Fourteen helpers in the foundry at Ponds quit work yesterday. The men allege that they were compelled to work overtime without compensation. An official of the company said today that they did not walk out but were discharged. He said that their work had been unsatisfactory.

—Levy Brothers will have their spring opening on Saturday, March 23, and on that day will give free to each purchaser of $1 or more a beautiful growing potted plant.

ANNUAL SCHOOL MEETING

C. L. Nichols, J. R. Joy and Dr. J. H. Cooley Chosen Trustees in the Borough.

THE ANNUAL REPORTS

Condition of Finances Made Known By the Annual Report of the President of the Board of Education.

North Plainfield's annual school meeting for the election of members of the Board of Education and vote for appropriation was held in the Somerset street building last night. The attendance was unusually small, probably because of the weather and the fact that no especial interest was attached to the proceedings.

The meeting was called to order by President James R. Joy and Mayor Newton B. Smalley was made chairman, with J. Herbert Case secretary. The latter read the call for the meeting and the following nominations for trustees were made: James R. Joy, Charles L. Nichols and Dr. J. H. Cooley. Mr. Joy and Dr. Cooley were nominated to succeed themselves while Mr. Nichols was named in place of John S. Johnston, who was elected to complete H. E. Needham's unexpired term and who did not care to serve again. The total appropriation asked for was $24,900, divided as follows: Repairs to buildings, $1,500; manual training, $1,900; current expenses, $21,500. This is an increase of about $3,000 over last year.

The polls were declared open at 8:15 and remained so for one hour. The appropriation was declared unanimous and the vote for trustees was as follows: Messrs. Joy and Nichols, 32; Dr. Cooley, 31. J. W. A. Bauersachs and Arthur Humble acted as tellers for the vote on trustees and T. E. Currin and J. A. Powlison acted in the same capacity for the appropriation.

According to the usual custom, the full school report of the year was read. It included statements from President Joy, Superintendent Krebs and District Clerk Albert Steiner. After it had been heard and accepted President Joy took occasion to speak upon it, principally in regard to the increase in money needed for the coming year. He informed the voters that the $1,500 for repairs was really for the installation of improvements in the Somerset street building that had been omitted originally because of the expense. It has since been found that they are absolutely necessary. The remainder, he said, was asked for in anticipation of the increase in teachers' salaries that has been under consideration. Plainfield, he concluded, had granted substantial increases and North Plainfield must do the same if it expects to maintain an efficient corps.

S. St. John McCutchen took occasion to remark that in the event of the State railroad tax law being upheld, the district would receive $7,000 in school monies. The borough, however, has not counted upon this fixing its budget and if it should be paid over, it will lower the amount needed next year.

According to President Joy's report the land and buildings in the borough occupied for school purposes is valued at $128,860, while the furniture, books, apparatus and supplies are worth $18,360, making a total of $147,225.

The bonded debt of the district on January 1, 1907, was $67,000, as follows:

Loan of 1893, $4,500, interest 5 per cent. matures 1908; loan of 1898, $20,000, interest 4 per cent. matures 1914; loan of 1900, $2,500, interest 5 per cent. matures 1912; loan of 1905, $36,000, interest 4 per cent. matures 1920; loan of 1905, $4,000, interest 4 per cent. matures 1921; total loan, $67,000.

The b oard was authorized to borrow $3,325 by special district meeting, June 28, 1906, on notes to run not exceeding four years. This amount added to the bonds makes the total indebtedness $70,325.

With reference to the projected advance in teachers' salaries Mr. Joy had the following to say:

"The general advance in the cost of living in recent years, as represented to the teacher by the weekly board bill, has been such as to render an improvement in our salary schedules not only just but imperatively necessary, if we are to retain the services of experienced and successful teachers. Neighboring districts are placing their schedules much above ours, but this borough cannot yet meet its wealthy neighbors on a footing of financial equality. We have fixed upon a schedule which is fair and yet prudent in view of our resources. Had the action of the new tax law not been questioned by the railroads about $7,000 additional would have been apportioned to this district for next year by the

(Continued on Page 8.)

ONLY 1 SEWER BOND BID RECEIVED BY THE CITY

SO COMMON COUNCIL MEN DO NOT PUT IN APPEARANCE AT SESSION.

The adjourned meeting of the Common Council set for last night was not held, it being previously understood by the members that matters would not be in shape for action. City Clerk James T. MacMurray and Stenographer George B. Wean were the only ones present. The clerk called the meeting promptly at 8 o'clock and in the absence of a quorum declared that no session would be held.

It was understood that the meeting was to have been held for the purpose of disposing of $68,000 worth of sewer bonds, but the finance committee had received but one bid and it was decided to secure other bids before doing anything.

Another matter that was to have been considered was the tax budget, which is usually presented at the regular April meeting. The finance committee has been at work on this and will no doubt have it ready by the April meeting. As far as can be learned the general amount to be raised will not be much in excess of last year's appropriation. There are several amounts to be determined upon yet before the complete budget can be presented before the Common Council for adoption.

PARK AVE. SOCIETIES IN ANNUAL SESSION

WOMEN'S ORGANIZATIONS IN BAPTIST CHURCH SELECT OFFICERS.

Encouraging reports and election of officers comprised the chief business at the joint meeting of the Women's Home Missionary and Foreign Missionary and Ladies' Aid Societies of the Park Avenue Baptist church, held yesterday afternoon in the church parlors. Although the attendance was small owing to the weather, there was great interest in the progress made during the year.

The Foreign Missionary Society meeting was held first, when these officers were elected: President, Mrs. A. E. Finn; vice president, Mrs. C. W. Tennant; secretary, Mrs. S. A. Krom; treasurer, Mrs. John H. Doane. The report of the treasurer showed that $103.10 was raised during the year for foreign missions.

The home society then convened and elected these officers: President, Mrs. Charles F. Dayton; vice president, Mrs. J. S. Pray; secretary, Mrs. Nelson Runyon; treasurer, Mrs. A. D. Thompson; assistant treasurer, Miss Adele Runyon. The treasurer of this society reported that $146 was raised for the home mission work.

The Ladies' Aid Society elected the following officers: President, Mrs. Frank T. Ostrom; first vice president, Mrs. H. H. Moore; second vice president, Mrs. Lottie A. Udell; secretary, Mrs. Walter H. Freeman; treasurer, Mrs. J. Wesley Johnson.

This society, devoting its efforts entirely to the church, accomplished much during the year. It raised $292.75, from which amount a new carpet was purchased for the church and the edifice was cleaned. All three societies reported an increase in membership. After the meetings a social hour was enjoyed by the women of the church.

"The Oakes" on Exhibition.

Miss Caroline Minturn Hall, the artist, has placed on exhibition at the Academy of Fine Arts, New York, which opened Friday, her painting, "The Oakes," which caused such favorable comment when exhibited in the Salon of the Societe Nationale des Beaux Arts, Paris. At that time the Paris newspapers devoted considerable space to comment on the painting. The pcture represents a familiar scene at the home of Miss Hall's grandmother, Mrs. Julia Ward Howe in Newport.

Will Speak of Noted Woman.

Mrs. Florence Howe Hall will give an informal talk concerning her mother, Mrs. Julia Ward Howe and her work in the interest of women's suffrage, at a meeting of the Equal Suffrage League of Plainfield and North Plainfield to be held Monday afternoon at the home of Mrs. William M. Sandford, Jr., on Second place.

The Misses Manning to Build.

Th Misses Sarah and Harriet Manning, who purchased the property on West Front street, opposite Emwood place, have decided to build a handsome dwelling there at a cost of $11,000. The general contract has been awarded to James C. Manning and ground will be broken within a short time for the erection of the house.

ACKERMAN'S TIMELY ACT

Prevents Passage of Measure Which Would Seriously Effect Plainfield.

CHANGE GOVERNMENT

Hutchinson Bill Would Place Control of City In Hands of Six Men—A Strange Measure.

Through the timely action of State Senator Ernest R. Ackerman, of this city, Plainfield is saved from running the risk of having its entire form of government upset, which it would be, with the voters consent, had a bill passed on second reading in the State Senate yesterday been allowed to be shoved along unobstructed. The measure in question, introduced by Senator Hutchinson, is intended for the relief of conditions said to exist in Bridgeton, but as it applies to all cities under 20,000 inhabitants it would equally affect Plainfield. Senator Ackerman, however, consulted with President Minch and Senator Hutchinson today and obtained their consent to have the bill amended.

The Hutchinson bill covers sixty pages and a careful reading of it shows that should any city adopt its provisions the place would be controlled absolutely by six men in whom the entire government is vested. It provides for the election of five taxpayers of three years residence each to act as the Council, the terms of office being graduated. It also provides for the election of a mayor. The Council by a four-fifths vote resolves itself into commissions, there being one such berth for each man, namely, a commissioner of finance, a commissioner of streets and highways, a commissioner of parks and public buildings, a commissioner of public works and a commissioner of safety. They take office on January 1 and have power to fill all vacancies in their body. In case they fail to agree on the commissionerships, the mayor has the power of appointment. The mayor, himself, is the pooh-bah of the city under the bill's provisions. The council has the right to pass any measure by a four-fifths vote over the mayor's veto and it can borrow any sum or negotiate any loan it desires without ordinance or consent of the people. The salaries of the councilmen are $500 each and no official is allowed to engage in other business nor receive any passes or gratuities. The council has also power to erect and maintain a hospital, city hall and lots of other things without the consent of the people. A local option clause is also contained in the bill.

MISS GRACE A. MUNSON WEDS FRANKLIN D. MOONEY.

Ceremony Pefromed by Rev. C. L. Goodrich at Home of Bride's Sister.

Miss Grace Ann Munson, of Philadelphia, and Franklin Drake Mooney, of Elizabeth, were married at 8 o'clock, last night, at the home of the bride's sister, Mrs. Thomas F. Hylan, 941 West Sith street. Rev. Charles L. Goodrich, pastor of the Congregational church, performed the ceremony in the presence of a large gathering of relatives and friends.

The bride was attended by her sister, Miss A. Norma Munson, of Philadelphia, as bridesmaid, and the best man was H. T. Huntting, of Elizabeth. A reception followed the ceremony and the couple left later in the evening on a wedding journey. Upon their return they will live in Elizabeth, where the groom is engaged in business.

MUSICALE AT ORANGE.

Young Women of Bible Class to Give Attractive Entertainment.

An attractive entertainment programme has been prepared for a musicale to be given tomorrow night in the Miller chapel of the First Methodist Episcopal church of Orange, N. J., under the auspices of the young women of the Rev. Frank MacDaniel's Bible class.

Among those who will play or sing are Miss Alvina Wesslan, Miss Blanche L. Mattice, Miss Henrietta Allison Mather, Mrs. Dalos Holden, Miss Bessie C. Volckmann, Charles Vanderhoof, Charles Weberaiski and Andrew J. Egner. Prof. Warner W. Miller is down for readings.

D. A. R. to Entertain.

The officers of the Continental Chapter, Daughters of the American Revolution, of this city, are planning to hold an entertainment here this spring, the proceeds of which will be devoted to the fund for the erection of a suitable monument at Washington Rock. As soon as some of the officers, who are now away, return, definite plans will be made for the affair.

White Dotted Swiss in 3 styles of dots—a pretty, close-woven material, the regular 15-cent quality for 10 cents per yard.

A. E. FORCE & CO.

"The White Store"

We give S. & H. Green Trading Stamps

The Store that Saves You Money

Embroidery, Edging and Insertion, suitable for Skirts and Dresses. High grade quality. Regular 15-cent value, for 10 cents per yard.

MILLINERY OPENING

Tuesday, Wednesday and Thursday

If Tuesday's storm kept you away, don't fail to come some day this week

You are cordially invited to visit our parlors on second floor (take elevator) and examine our display of strikingly original adaptations of Parisian models. Hats of every conceivable shape, being made with superior taste from high-grade materials. Many of the hats are exact reproductions of those shown in Paris and New York, while others have been fashioned by our own Millinery experts. The success and prestige gained last season has encouraged us to make a much larger display this season. Our trimmers are the best to be had, and our work and Prices are guaranteed. (Under the direction of Miss Elizabeth Flanagan and Miss J. Menard.)

Formal Spring Opening in Our Coat and Suit Dept.

We are showing for your consideration a most excellent line of COATS, SUITS, SKIRTS and JACKETS, made and finished by expert tailors, of the very best and nobbiest materials. The styles embrace, Etons, Pony Suits, semi-fitting Jacket Suits, in plain materials, mixtures, checks, stripes, Panama and Chiffon Panamas. You are specially invited to visit this department this week so that we may show you what we carry in stock. We intend making this department a special feature and will positively give you of our best efforts to suit and satisfy you.

New Dress Goods

A beautiful collection of the newest and most wanted fabrics in the dress goods line is now being exhibited at the Dress Goods Department. We have aimed to bring together a collection of Dress Materials that will make this section one of the most popular in the entire store, and can assure you of good, reliable, stylish, dependable merchandise at popular prices will accomplish this result. We have already attained it. The new fabrics consists of Small Checks and Pin Stripes, Tweeds and Mixed effects, Voiles, Etamines, Panamas, Nuns Veilings, Serges, Batiste, Granite Cloth, Henriettas, Cashmeres, etc., etc.

Spring Wash Goods

We have brought together this season the most elaborate display of Spring Wash Goods from foreign and domestic mills that you could conceive. The season now at hand promises to be the greatest wash goods season in history. Every year brings forth more elaborate and beautiful designs than the previous year, so that this spring seem to have reached the acme of perfection in the magnificent, artistic line of wash materials brought out. Our line embraces Shadow Checks, Drap De Linde, Swiss Applique, Clyde Zephyr, Mercerized Checks, Silk Tissue, Poplins, Lucerne Tissue, Lawns, Dotted Swiss, Batiste, Eolean, Moussaline De Soie and many other styles equally as popular.

SCHEERER & CROWN

74 and 76 Market St., Newark, N. J.

The most liberal credit house on earth. Prices always one-third lower than others ask for similar quality.

NO DEPOSIT REQUIRED

WE FURNISH A 3-ROOM FLAT COMPLETE FOR $75.00

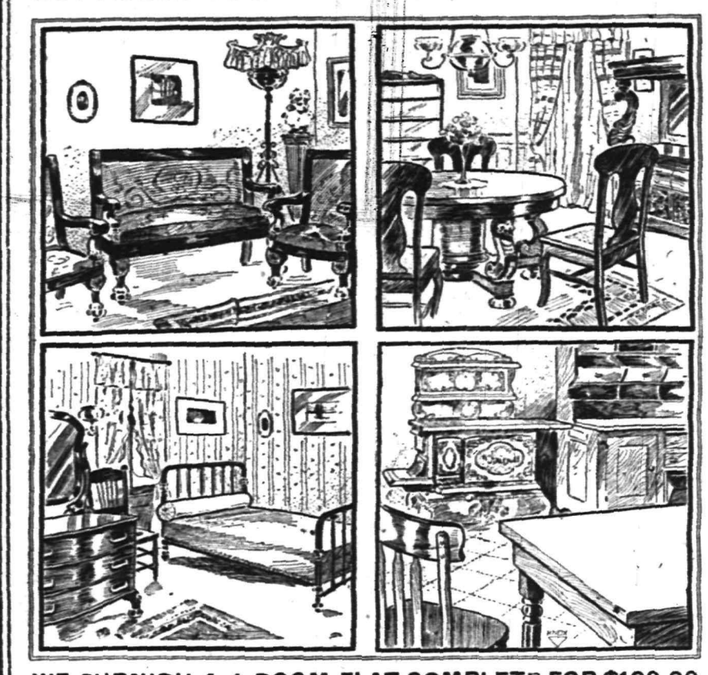

WE FURNISH A 4-ROOM FLAT COMPLETE FOR $100.00

A postal card will bring our salesman to your home to take your order on the following terms of credit:

For Furnishings of 1 Room, no deposit, Payments 50c weekly;
For Furnishings of 2 Rooms, no deposit, Payments $1.00 weekly;
For Furnishings of 3 Rooms, no deposit, Payments $1.50 weekly;
For Furnishings of 4 Rooms, no deposit, Payments $2.00 weekly.

Carfares Allowed when Purchases are Made at the Store

THE DAILY PRESS may be obtained from the following Newsdealers and Agents. 10c. a week.

CITY.

Union News Co. .....R. R. Station
J. M. Harper .....411 Park Ave.
E. A. Laing .....149 W. Front St.
A. D. Mallinson..Fourth and Liberty Sts.
Trolley Waiting Room....Watchung Ave.
M. Estil .....111 Park Ave.
Debele & Stahl .....113 Somerset St.
Blaney & Son .....331 Watchung Ave.
T. A. Garthwaite .....212 Watchung Ave.
A. Anderson..West Third St. and Lee Pl.
John Mottley.Cor. E. 3d & Richmond Sts.

SUBURBAN.

Dunellen ..... B. Siriski
New Market ..... R. Burdick
Bound Brook .....Union News Co.
Bound Brook....D. M. Ross, Trolley Sta.
Somerville ..... Jacob Gernert
Westfield ....C. F. Wittke, A. E. Snyder
Westfield ..... J. W. Wall
Scotch Plains ..... Chas. Elliott
South Plainfield ..... Patrick McDonough
Fanwood ..... Chas. Elliott
Netherwood ..... Blaney & Son

NEWS IN THE SUBURBS.

'PLAINS AND FANWOOD.

The annual school meeting was held last night in the assembly room of the building. Owing to the weather the attendance was much smaller than usual. The report of District Clerk Thomas J. Nichol showed the school was in a flourishing condition, the enrollment of scholars the largest in the history of the school, the regrading of the school work, which was done with the beginning of the term, has worked to advantage and the graduates of the grammar school grade are now enabled to enter the Plainfield High School. To Principal Daniel T. Hendrickson and his corps of assistants much of the success of the work is due. Perfect harmony between pupil and teacher has been the motto; the result has been good work and the usual high standard of the school maintained. The Board recommended that the appropriation for the school for the year be $5,000. This was passed. The vote for members of the Board of Education resulted in the election of Edward V. Goodman, A. D. Beekon and William B. Noble.

Ernest Thompson Seton's lecture last night at the First Presbyterian church, Westfield, upon "Wild Animals," was attended by several from here.

There will be an election of deacons at the close of the morning service at the Baptist church Sunday

Edward L. Hand has taken a position with the Plainfield Stone and Cement Block Co.

Mr. and Mrs. Nicholas Alberts have been entertaining relatives from out of town.

Samuel Parsells, of New Brunswick, has been visiting relatives at Glenside Park.

The Township Committee meets Friday night in the town rooms.

WHITEHOUSE.

A special school meeting will be held in the public school building at Larger Crossroads Wednesday, March 27, at 2:30 p. m., for the purpose of voting on the proposition to raise an additional $4,000 for completing the brick school building in Peapack. Recently the bids were opened and it was found that the lowest was that amount in excess of the original appropriation.

Frederick Bush and Miss Edna Manning, of Whitehouse Station, went to the parsonage of the Methodist church in Whitehouse Saturday night and were married by Rev. S. D. Decker, the pastor. The couple will make their home at Whitehouse Station.

A "box" sociable, the last of a series of entertainments for the benefit of the Methodist Episcopal church at Centreville, will be held Friday evening at the home of Frank Bahr.

Two rural free delivery routes have been ordered established May 16 at the Neshanic Station postoffice. They will accommodate 216 families, with a population of 972.

Rev. Henry T. Jones, pastor of the Reformed church in Whitehouse Station, went to Somerville Monday to attend the monthly meeting of the Raritan Ministerial Association.

Rev. Oscar L. Joseph, pastor of the Methodist Episcopal church at Gladstone, will conduct special services in the schoolhouse at Union Grove tonight.

Mr. and Mrs. William Taylor, of the Central Hotel, Whitehouse Station, have been guests of Mr. and Mrs. Henry Bonham, in Bound Brook.

Miss Eudora Wortman has returned to her home at Pottersville, after a visit of several weeks in Raritan.

Miss Althea Davis, of Pottersville, has been spending a week with relatives at Farmersville.

Mrs. Lydia Hoyt, of Lebanon, is a guest of her sister, Mrs. Terriberry, at High Bridge.

Lewis F. Gray and family are about to move from Bound Brook to Lebanon.

SHORT TALKS BY L. T. COOPER.

INTERNAL PARASITES.

Cooper's New Discovery has taught me many things. Not least of which is that parasites or tape worms as they are called are responsible for an immense amount of suffering. Thousands of these creatures have been brought to me by people who have taken the New Discovery and I now know that an immense amount of supposed stomach trouble is caused in reality by one of these parasites. A man or woman may be afflicted in this manner for years and not realize the true cause of their suffering. When I first sold Cooper's New Discovery I did not know that the medicine would remove this trouble. I have since found that it invariably does so. The following letter is a fair sample of the symptoms as experienced by an individual thus affected:

NICK EMMERICK.

"I was always tired. My stomach bloated and the slightest exertion made me sick, weak and dizzy. My appetite was variable and a good nights sleep was unknown to me. When I awoke in the mornings I had a bad taste in my mouth and a coated tongue. I heard of the wonderful benefits that were being derived from Cooper's New Discovery, and decided to try it."

"The horrible tape worm, sixty feet long that had been sapping my life away, passed from my system alive and squirming after I had taken three doses. Now I have a splendid appetite, every trace of stomach trouble has disappeared and my digestion is good. I sleep well and am gaining in strength every day." Nick Emmerick, 1344 Louis Ave., Milwaukee, Wis.

We are authorized agents for the Cooper medicines. Call and let us tell you more about them.

T. S. ARMSTRONG.

A Clearance Sale.

WINSLOW ICE SKATES
HEATING STOVES
25 Per Cent. Discount.

on all Ice Skates now in stock. We still have a good assortment of Club and Hockeys.

Spalding Hockey Sticks, regular 25¢, special.....20c
Spalding Hockey Pucks, regular 25¢, special.....20c

10 PER CENT. REDUCTION

on the remaining stock of Heating Stoves.

Our Housefurnishing and Hardware departments are as complete as usual.

If you cannot find what you want elsewhere—Come to Griffen's.

Tinning and Plumbing a specialty.

A. M. Griffen,

119-123 East Front Street. Tel. 6-J.

Skirts

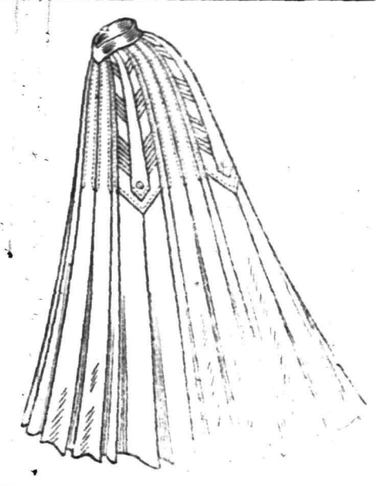

Sample Skirts made from the very highest grade chiffon, panamas, broadcloths and mixtures, scarcely two alike, but all the very latest spring models. Values positively from $4 to $6, choice while they last at

2.98.

The Paris

GET IN LINE FOR YOUR

Easter Suit, Top Coat and Furnishings.

Our Spring Styles have arrived and are ready for your inspection. New shapes in Hats.

CLOTHING TO ORDER.

Werner Clothing House,

206 W. FRONT STREET.

GIDDES' SHOES

make life's walk easy. You'll forget you have them on till its time to take them off.

SOROSIS and other standard makes, the only place to get them at.

Giddes' Shoe Store

COR. FRONT STREET AND MADISON AVENUE.

MARCHANT BROS.,

PLAINFIELD MILK AND CREAM CO.

PASTEURIZED MILK

8c per quart.

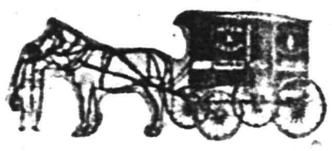

191 North Ave., Plainfield.
Telephone 840.

"Our Wagons Everywhere"
"Ready to Serve You."

SPRING MILLINERY.

Our recent opening of Smart and Chic Millinery created a sensation by reason of its superb superiority. The unexampled beauty of the exquisite hats for spring has been proclaimed from the housetops in stentorian tones.

It has been freely acknowledged by visitors the models displayed, taken individually and as a whole, are the most exquisite exhtbited in Plainfield. Prices, too, are remarkably low. Be convinced—comparison.

WOMEN'S SPRING SUITS AND JACKETS.

Our new line of Suits and Jackets are ready for inspection. Our styles are the newest and most up-to-date only.

$12.50—Our new line of suits in black, brown, navy blue and fancy checks and plaids are the best value ever offered for the money and would be good value at $15.98.

$5.00—Women's Spring Jackets, the best value ever offered for the money, cut in the newest styles and really worth $7.98.

I. H. BOEHM

109-111-113 W. FRONT ST., 126 PARK AVE. Tel. 688-J

207 BROAD ST. ELIZABETH LOAN Co. 207 BROAD ST.

Reliable Money Lenders

IF YOU BORROW

$10 Pay us 65c per week or $2.70 per month.
$15 Pay us 85c per week or $3.35 per month.
$25 Pay us $1.15 per week or $4.65 per month.
$40 Pay us $1.50 per week or $6.10 per month.
$50 Pay us $1.75 per week or $7.55 per month.

We give you a written statement showing the exact cost of a loan, also the exact discount we allow every month the loan is paid before the contract time. You will find us always willing to give you facts at our office. If you cannot call, write or 'phone us, and our confidential agent will call and give you full particulars.

The possession of household goods, piano, organ, horses and wagons are sufficient evidence of your ability to pay.

ELIZABETH LOAN COMPANY.

Room 24, Hersh Bldg. N. Y. & N. J. Tel. 778-R. Elizabeth, N. J.

TELEPHONE 467 J

Schreiner's

PARK AVE. AND SECOND ST.

PHARMACY

For Coughs, Colds, Sore Throat and Bronchial Trouble take Schreiner's Tasteless Cod Liver Oil, 75c bottle.

LOWNEY'S CHOCOLATES AND BON BONS.

RARITAN.

Miss Mildred Stryker led the meeting of the Christian Endeavor Society in the Reformed chapel Monday evening.

Miss Mamie Sylvester, of Middlebush, has been the guest of her sister, Mrs. William C. Snook.

Mr. and Mrs. Charles Grove have been spending a few days with his parents, at Cranbury.

Miss Edna Nixon has returned home from Newark, where she spent a week.

BASKING RIDGE.

Mr. and Mrs. Matthew O'Neil, of Orange, and John O'Neil, of New York city, were guests this week at Willmere Court, the residence of William Childs, Jr.

Mr. and Mrs. Daniel Tuohig, of Brooklyn, were recent guests at the home of Mr. and Mrs. Winfield Burnett on the Millington road.

Frederick C. Sutro, of New York city, spent a few days recently at his summer home, Ozonia Farm, on the Liberty Corner road.

Francis Dobbs is spending a few days with his son, Rev. John Dobbs, pastor of the Mott Haven Church in New York city.

Miss Elizabeth Barkalow will leave this week for a visit of two weeks to relatives in Brooklyn and vicinity.

BOUND BROOK.

After spending two weeks at the home of her son and daughter-in-law, Mr. and Mrs. Millard F. Gray, of Bound Brook, Mrs. Jacob Gray has returned to her home at Frankfort.

Miss Flossie Bolland and Miss Ruth Seeley, of Newark, were entertained over Sunday at the home of their aunt, Mrs. Harriet A. Robins, in High street, South Bound Brook.

Miss Allie Pierce, of Bayonne, is being entertained at the home of her aunt, Mrs. Louis C. Prall, in Elizabeth street, South Bound Brook.

The Christian Endeavor Society of the Presbyterian church of Bound Brook will hold a St. Patrick's sociable in the chapel tonight.

George B. Lindaur and daughter, Miss Mary Lindaur, of Cedar street, South Bound Brook, spent Sunday with relatives in Nutley.

CHRISTIAN FIELD.

The Men's Association of the Monroe Avenue M. E. church will hold an entertainment tomorrow night.

The Brotherhood of the First M. E. church will hold a business and social meeting in Vincent chapel Friday night.

The annual reception to Rev. Dr. and Mrs. J. A. Chambliss will be held at the First Baptist church tomorrow night.

Nelson VanWinkle will lead the Christian Endeavor Society meeting at the Park Avenue Baptist church Friday night.

The annual meeting of the Boys' Mission Band of the Crescent Avenue Presbyterian church will be held tomorrow afternoon.

The Ladies' Aid Society of the Crescent Avenue Presbyterian church will hold its annual meeting in the church parlors Friday afternoon.

The officers of the Park Avenue Baptist church Sunday-school will give a complimentary reception to the classes taught by Rev. and Mrs. A. E. Finn, in the church, tomorrow night.

Mrs. Ida Randolph-Smalley, pianist; Miss Justine Roberts, reciter, and Miss Nora Schenck, soprano, will furnish the entertainment to be given in the lecture room of Trinity Reformed church, Tuesday night, April 2, for the benefit of the deacons' fund.

PERSONAL.

Miss Mary Smith, of this city, has returned from a visit with relatives in Washington.

Andrew Cox, of West Second street, who has been quite ill with erysipelas, is slightly improved.

Mrs. Harry Auten, of Somerville, has been visiting her parents, Mr. and Mrs. Peter Young, of Central avenue.

E. H. Booth, of Central avenue, who fell during the winter, receiving a severe injury, is now improving rapidly.

Mr. and Mrs. Augustus V. Heely, of North Plainfield, will sail next week for Europe. They expect to be abroad some time.

Mr. and Mrs. W. B. Wadsworth and daughter, Miss Matie Wadsworth, of West Eighth street, will sail for Europe early in April.

Mr. and Mrs. Robert Naylor, of Webster place, will move to New York in the spring. Mrs. Naylor is a sister of George and Louis Wiltse, the well known baseball pitchers.

Mr. and Mrs. William Mack, of West Front street, who are visiting in Philadelphia, are expected to return home the latter part of the month. Mr. Mack has fully recovered from a severe illness.

—Advertise in The Daily Press.

CONSTITUTION AND RAILROAD MEASURES.

Democrats Make First Move for a Constitutional Convention.

Assemblyman Sullivan, of Hudson county, made for the Democrats last night the first move for the holding of a convention for the remodelling of the State constitution, the idea being to accomplish this instead of adopting the numerous amendments now pending. He introduced a concurrent resolution providing for the appointment of a committee of three Senators and three Assemblymen to draught a bill for presentation to this Legislature for the holding of a constitutional convention.

Among the House bills introduced was one by Senator Buxton, of Morris, for the regulation of power boats above tide water and one by Assemblyman Groel, of Essex, for the establishment of a school at the State prison.

Assemblyman Wright's bill providing for the creation of a State Railroad Commission came up on second reading last night and was torn to pieces by amendments offered by the Committee on Railroads and Canals. There was a lively fight on the amendemtn providing for the election of the Railroad Commissioners by a vote of the people instead of their appointment by the Governor.

The Republican leader, Mr. Barber, resisted this move, declaring that it was doubtful if the people would take sufficient interest in such a commission to elect good men. The Democratic majority prevailed, however, and the amendment was adopted. The measure will now be reprinted for a third reading. Its form has been greatly modified by the action of the committee. Part of the expense has been eliminated, and other radical changes have been made.

SINCLAIR COLONY TO TRY TENT LIFE.

Members Vote to Continue the Co-operative Home Started in Helicon Hall.

Upton Sinclair's co-operative colony is not to be disbanded because of the destruction of its home, Helicon Hall, by fire. This was decided yesterday afternoon at a meeting of about forty of the colonists held in the stable on the grounds of the co-operative colony near Englewood. Mr. Sinclair was not present, being confined to his bed in the home of Gaylord Wilshire, at 301 West 106th street, Manhattan. Immediately after the meeting, however, one of the colonists went to him with a full report of the proceedings.

Mrs. Emma Hahn, the Financial Superinendent of the colony, reported that the treasury had sufficient funds to pay all debts. When Mr. Sinclair was asked if there was enough money to build a new home, he answered that that would depend entirely on the size and style of the home, which had not yet been determined.

A prominent colonist said last night that her associates expected that the new colony would be larger and in every way more elaborate than the present one, and that so many assurances of sympathy and offers of support had come since the fire that it seemed certain that funds would not be lacking for any sort of enterprise they might wish to establish.

At least one group of colonists made homeless by the fire will live in tents this summer, probably on the Helicon Hall grounds. The suggestion was made by one, and several others took it up enthusiastically. Possibly a large number of the colonists will camp out until winter, by which time a new home may be ready for them.

VETERAN EDITOR 88 YEARS OLD

Josephus Shann, Still Vigorous, Celebrates Birthday in Rahway.

Josephus Shann, the veteran editor, yesterday celebrated his 88th birthday, at the home of his daughter, Mrs. Apollas Potter, 59 Fulton street, Rahway, by quietly receiving his friends. Mr. Shann, in 1840, established the Democrat Republican, now the Union Democrat, in Rahway, and continued to publish and edit it until 1865, when he disposed of the plant to Lewis S. Hyer.

Mr. Shann served as postmaster of Rahway under President Martin Van Buren, and for two terms was a member of the New Jersey Legislature. Mr. Shann does not appear to be more than 60, and bids fair to reach beyond the century mark. He is one of the directors of the Rahway Savings Institution.

BAYONNE THEATRE UNDERWAY

Ground Broken for New $175,000 Opera House.

Bayonne, March 20.—Ground was broken yesterday afternoon at Avenue C and Twenty-sixth street for the erection of the Bayonne Opera House, which will seat 1,700 persons, and will cost about $175,000. Despite the storm there was a large attendance, including many city officials.

The first shovelful of earth was turned by Manager E. A. Schiller, of the Bayonne theatre, who will also manage the new house. Mayor Pierre Garven, Recorder Hyman Lazarus and other prominent men also turned some of the dirt. It is expected the new theatre will be ready for occupancy by October 1 next.

OPEN 8:30 A. M., CLOSE 5:30 P. M., UNTIL FURTHER NOTICE. SATURDAY 10 P. M.

L. S. Plaut & Co.

"BEE HIVE," New Jersey's Shopping Centre. NEWARK.

707-721 BROAD STREET NEWARK

Great Show Easter Garments.

Four out of Hundreds Especially Beautiful and Moderately Priced.

NEW SPRING SUITS, EXTRA FINE AT $30.00—Suits were never prettier and ours are prettiest; endless variety of checks, stripe, gray mixtures, in strictly all wool materials; solid color Panamas, cheviots and voiles, and taffeta silk dresses, handsome, stylish Etons, Gibson models, tight-fitting, very short, or to 24-inch; semi-fitted, Poneto models, collarless, trimmed or with notch collars; skirts are works of art in "hang" and finish; superb, at $30.00

NEW SPRING SUITS, UNMATCHT AT $20.00—The most diversified assortment in Newark and instead of $25.00 they are $20.00. If you do not fancy an Eton, you may choose a fitted or semi-fitted jacket, or a full box model—in fact, suits adapted to any age; mod is and materials without end; skirts of our suits are by no means secondary—a fact you will note particularly; all sorts of worsteds, broadcloths, cheviots, Panamas; unusually good, at $20.00

WOMEN'S AND MISSES' NEW SHORT JACKETS—A 20-inch broadcloth; 20-inch jackets, 6-form back, welt seams; notch collar; sectional sleeve, with cuff; all satin lined; best finish; perfect fitting; garments in the best taste and in the heigth of style, at $8.00

SPECIAL VALUE NEW BLACK DRESS SKIRTS—Compare these skirts with any others in Newark at $8.00 or even $10.00; nothing to equal elsewhere; note particularly the quality Panama, deep rich black; then the style, the liberal width, depth of pleats and excellent finish, side pleated in groups, and you will own them best by far at $6.00

L. S. Plaut & Co., "The Bee Hive."
707 to 721 Broad St., Newark.
Daily Free Deliveries by Our Own Wagons.
Mail Orders Filled.

ALL READY

to receive goods of all kinds in finest Fireproof Storage Warehouse in the State. . . . .

MONO

Fireproof Storage Warehouse

OPPOSITE FREIGHT HOUSE.

ATLANTIC CITY.

The best place for rest or recreation or recuperation at this season is

ATLANTIC CITY

and the new Fireproof

CHALFONTE

is especially well equipped to supply the wants of those who come to Secure them.

Write for Illustrated Folder and Rates to

THE LEEDS COMPANY

ALWAYS OPEN 1 17 43 w-s ON THE BEACH

PUTNAM & DEGRAW.

Fancy Half Hose at 15c the pair. Gents' Neckwear at 25c and 50c

New Laces, Embroideries White Goods, Ginghams and Percales.

Black and White Silk Elbow Gloves $1.00.

HAHNE & CO.

IMPORTERS · NEWARK'S STORE BEAUTIFUL BROAD, NEW AND HALSEY STREETS · RETAILERS ·

Opening Days

Tuesday, Wednesday and Thursday.

Everybody Is Invited.

The Lids Are Off. The Hats Are Out.

Out from their boxes into full view came today a thousand or more Hats that have been, as it were, standing in the wings awaiting their cue to advance to the centre of the stage into the full glare of the calcium. As they made their bows today, the new hats—some dressed boldly, some modestly, some fearful lest their oddity and newness meet with jest, some with full confidence in their beauty—all sought the plaudits of those to whom we cater.

It is a truly grand display of Hats that we are making in these Opening Days.

Whether the hats we show are more beautiful than those you see in other good shops is a matter of judgment, and we are satisfied to let our public judge our hats. There is no beauty except that which pleases your taste. Every woman has her own ideas of beauty and by her taste we must abide. We have made a big effort to please our patrons and we hope for your good opinion.

Women who have complained that in the past few seasons the hat fashions have been most trying will have little cause for such complaint this year, for the shades, while being distinctly new, are such as will prove immensely becoming to the vast majority, and trimming possibilities have been opened up to the clever milliner that our artists have grasped and used with splendid results. The diversity of treatment evidenced in the trimming is most marked and reveals the resourcefulness of our corps of designers and trimmers.

We feel that our hats are very beautiful and extremely charming. We believe and hope that you will like them. At all events we are very glad to have you come in to see the show and to see the display that others are making that you may make intelligent comparisons and decide for yourself which store has best interpreted the season's fashions.

Some of the hats that strike the writer as particularly effective are briefly told of below:

One of the popular Mushroom shapes is of Bronze Green Braid with an exquisite band of black straw braid in imitation of bead and iriedscent beads surrounding the entire crown, trimmed with bronze maline and blue and pink shaded ostrich plumes—an extremely beautiful creation of which we are very proud. Price..... $45

A gorgeous beauty in black is this Empire Hat made of Neapolitan braid with one immense feather, caught with a jet buckle and velvet ribbon, running round the crown and falling down the back—a plume probably 40 inches long; truly one of the richest hats we have seen in many a day, and, elaborate though it is, a hat that can be worn by many women with stunning effect. Price.. $55

A dream in white and pink is a Hat of White Maline with white marabout and ostrich boa plume which flows gracefully over the back of the hat, delicate pink roses surround the crown and are grouped under the brim. The price of this hat is $35

A Mushroom Sailor Hat is of Dark Blue Satin Braid with a large bunch of white violets on one side and a bouquet of Jacque roses on the other, liberally interspersed with foliage. It is trimmed with blue velvet ribbon and round the crown, ending in a triple bow at the back under the brim; a very striking design. Price..... $15

A Toque of Black Braid ornamented with Maise and Black Jet with a rich maise plume caught with jet ornament and black velvet ribbon trimming; a very striking design, for.. $17.50

A Mushroom Hat of Braid, trimmed with pink and green thistles around the crown, with a large cassawary aigrette falling over the side, trimmed with brown ribbon tied in an Alsatian bow. This hat sells for..... $15

A pretty Empire Effect is covered with white Valenciennes lace with a crown of Neapolitan Silk Braid; a rich white willow plume beautifully tipped with black is the conspicuous feature, the plume being caught with ball shaped rhinestone ornament; black velvet ribbon trimming adds to its beauty. The price is..... $40

A charming Turban is completely covered with flowers—Roses, Sweet William and Pansies, in rarely beautiful combination. From the centre of this hat project two light green wings, giving a dashing and charming effect. The hat will sell for $22.50

An English Turban is of green satin braid, with ribbon and wings which spread out from the front and are held by large ball ornaments—the ribbon running around the crown and binding the feathers close to the side in a novel way. There is a large ribbon bow on the back. Everything about the hat is green. The price is..... $15

A pretty Walking Turban is of Braid with ribbon folds in mode and light blue shades running across the top holding feathers of light blue shaded to mode which flow back and from the sides, the feathers being caught up in front with a large ball ornament. This hat sells at..... $15

The Display of Evening Gowns, Reception Gowns, Street Suits, Dress Skirts, Lace, Lingerie and Silk Dress Waists, Misses' Suits and Dresses, Outing Suits, Automobile and Riding Apparel is of surpassing interest. It is *undoubtedly New Jersey's most authoritative fashion exhibit.*

SEE THE NEW GLOVES, NEW HOSIERY, NEW SHOES.

SEE THE NEW LACE ROBES, NEW PARASOLS, NEW NECKWEAR.

CONSTIPATION CURSE OF MANKIND

Dr. Oidman's Liv-r-oids never fail to cure Constipation, Billiousness and all Liver Complaints. They destroy the germs and thus remove the cause.

You May Try a Full-Sized Bottle Free.

Constipation is the starting point of all kinds of dangerous and distressing diseases, such as Appendicitis, Piles, Billiousness, Sick Headaches, Dyspepsia Female Troubles and scores of others. If your bowels are strong and healthy they will act properly and disease cannot enter or remain in the system. A sound Stomach means sound lasting health.

The true way to cure constipation, Billiousness, Sick Headache and all those diseases arising from a Torpid Liver, has been discovered by Dr. Oidman, and his prescription is known as Liv-r-oids. We ourselves know that Liv r-oids will cure the worst forms of constipation and all the dangerous diseases of the Bowels and Liver, which are such a great menace to life. If you have never tried Liv-r-oids before, we will send absolutely **free** to every one sending name and address, a 25 cent bottle of this great remedy. Liv-r-oids make you feel right, and make you look on the bright side of life. Liv-r-oids are not a patent medicine but an eminent physicians prescription in tablet form (formula on bottle). There is no element of doubt in the curing power of Liv-r-oids. They are not a miracle, but only science working along on natural lines assisting nature. We want you to try Liv-r-oids **to-day**, they sell at 25c. a bottle, but if you have not tried them before, send your name and address and you will receive a full sized bottle free—no obligations—nothing to pay—merely recommend them to your friends if they do what we claim. The Vio Chemical Co., Chicago, Ill. 10

CADMUS BROS., North and Watchung Ave., Plainfield, N. J.

GAS TALK No. 3

Another reason—why gas is a home comfort.

It displaces the oil lamp in the bedroom, where it not only adds to ease of illumination, but may be used to heat the curling iron.

To the woman with straight hair this is a boon.

No chimneys to clean each morning; no lamps to fill with greasy oil; no trouble at all if you use gas.

Send for the Gas Man.

GAS DEPARTMENT
PUBLIC SERVICE

Advertised Mail Matter.

MARCH 18, 1907

E. H. BIRD, P. M.

Atlee, Rev Mr	Jannan, Mr Richard
Antmann, Miss Ida	Kirby, Me C G
Banks, Mr & Mrs T S	Kother, Mrs M
Boyd, Mr James	Koller, Mr Fred
Bains, Miss Emma	Kammon, Wm
Byrne, Miss	Loving, Mr J H W
Cul er, Mr Frank	Moore, Mrs Mary
Caulter, Mrs Bridget	Milldr, Mr J S
Castle, Mr George H	Motley, Miss Minnie
Crane, Mr Leslie M	Overby, Mr Hudson
Durr, Alice B	Reed, Mrs A E
DeHaven, Mr Wm B	Reese, Mr John
E Y Z, Mr	Ramsey, Mr W W
Elliott, Mrs Howard	Sanford, Mrs J
Emery, Mrs S A	Smith, Mrs Anna
Ferdinand, Mrs F L D	Stiles, Mr Frank
Heaney, Miss Hannan	Smith, Mr Gaspar
Howe, Mrs J W	Stutlz, Miss Ella
Husted, Mr J M	Turner, Miss Laura G
Harvey, Miss Mary	Tarner, Miss Laura
Janeway, Mrs J J	Taylor, Mrs J H

Please say advertised.

Union Surrogate's Sister Dead.

Elizabeth, March 20.—Mrs. Katherine Saltonstall, sister of Surrogate George T. Parrot, of Union county, died Monday at her home, 217 Edgar place, here, from pneumonia, after an illness of one week. She was born in Union Township, and her ancesters were of Revolutionary stock. She was a member of St. James' Methodist Episcopal church, and also of Boudinot Chapter, Daughters American Revolution. Her husband, Henry L. Saltonstall, is a New York broker. She also leaves a son and daughter, three brothers and three sisters.

—Daily Press want ads. pay.

DIAMOND DUST.

The manaement of the Clinton Avenue Baseball Club believes that this season's lineup will be the strongest and it will make a great fight for the pennant in the Inter-City Amateur League.

The fans do not want to lose sight of Bound Brook in the amateur league race. That town will put a team of exceptional strength in the field and intends to land the pennant if fast playing will do it.

"Phil." Smith, who it was reported nad signed with the Elizabeth Atlantic League, told a reporter for The Daily Press that he had not signed a contract as yet, that Manager Nuebeck had sent him a contract, but that it was not satisfactory. Futhermore, he said that he did not expect to play with Elizabeth, preferring to pitch occasionally for independent teams.

No doubt arrangements will be made whereby the Y. M. C. A. and Clinton Avenue teams will use Crescent Oval jointly during the season, thus giving the fans a game every Saturday on the home grounds.

Howard Craig, who will play an infield position for the Y. M. C. A. team, this season, has decided to remain in the amateur class this year. He was tempted to join the semi-professional ranks, but wisely turned the offer down.

GOLF.

The golf committee at the Plainfield Country Club, this season, will be composed of Thomas R. VanBoskerck, chairman; E. B. Shoemaker, C. B. Morgan, W. Lester Glenney and W. L. C. Glenney, which is practically the same as last year, with one or two exceptions.

Charles W. McCutchen is expected home from a southern pleasure trip about April 1 and then the Park Golf Club will elect officers for the year. Mr. McCutchen is now president.

One of the dates selected by the Women's Metropolitan Golf Association, of which Mrs. N. Pendleton Rogers is the president, for its one-day tournaments is May 28 at the Plainfield Country Club.

Mrs. N. Pendleton Rogers, president of the Women's Metropolitan Golf Association, will devote considerable time this season to the game of golf and will enter several of the big tournaments.

It is predicted that the number of important golf tournaments this season will exceed that of any previous year in the history of the game in this country, and Plainfield players will undoubtedly be found among the contestants.

MAN STOOD ON REDHOT STOVE.

Insane Glen Gardner Resident Also Gave His Wife a Brutal Beating.

Glen Gardner, March 20.—Standing on a red-hot stove in his residence in this place, and peering into the chimney hole looking for the cars to come out, Jacob Kornberger, about forty years old, was found yesterday by neighbors whom Mrs. Kornberger had summoned to the house to protect her from her insane husband. Kornberger is employed in the steel works at High Bridge, but had been suffering from grip for several days. He became demented and gave his wife such a beating that she is confined to her bed. He also made threats that he would kill several of his neighbors.

Mrs. Kornberger managed to escape from the house and call for help. Kornberger was with difficulty overpowered and taken to the Easton (Pa.) Hospital, where, it is said, an operation will be performed on him.

ELEPHANT BOWLING TEAM.

Washburn Circus Herd Are Experts On the Alley.

New Brunswick, March 20.—A herd of four elephants, a part of Leon Washburn's circus, which has its winter quarters on the River road, near this city, are spending their time while waiting for the advent of the tents and the sawdust ring in bowling games. Mr. Washburn has built a big bowling alley for them at his place and twice a day the elephants amuse themselves by knocking down the pins.

At first they used Little Jumbo, the baby elephant, as pinboy, but he got tired of the job and made a vigorous protest for recognition and now he is a regular bowler and has the best score. The elephants expect soon to issue a challenge to any elephant bowling team in the country for a series of games.

Elizabeth Guardsmen Elect.

Elizabeth, March 20.—Company C, Second Regiment, New Jersey National Guard, of this city, has elected an entirely new staff of officers. The present heads of the company are: Captain, Richard F. Cross; first lieutenant, Robert J. Montgomery, and second lieutenant, Russell R. Moore, of Woodbridge. The new officers will take command at once.

State Laws On File.

Through the courtesy of Senator Ernest R. Ackerman all the bills passed by the House and Senate are on file at the Plainfield Public Library, where any person interested can see them.

THE DAILY PRESS.

Home News. Independent in Politics.

A. L. FORCE, Editor and Proprietor.

Published Daily, except Sunday, at 3 p. m.

105 North Avenue. Telephone 61.

Two cents a copy. Ten cents a week. $5.00 a year in advance. Delivered by carrier or by mail. No extra charge for papers mailed to points in the U. S. and Canada.

The Daily Press has the most complete carrier and mail service of any paper in the metropolitan district.

Any subscriber failing to receive a single issue will confer a favor by notifying the business office.

Advertising rates mailed on application.

Copy for Change of Advertisements to ensure change the same day must be at the office by 9 a. m.

Plainfield, N. J., March 20, 1907.

MINISTER REBUKED.

Rev. Mr. Burke, the local option agitator, will now be good. He has been censured by the Assembly of the State and has been denied forever the privileges of the House. Assemblyman Perkins and other members whom he accused were fully exonerated after a complete investigation and resumed their seats amid cheers. The preacher evidently belongs to that class of temperance people who do that splendid cause more harm than good.

A NEW RECORD.

The city fathers are not to blame because the meeting of the Common Council was called to order promptly at 8 o'clock because none was present to delay the call being deferred for half an hour or so. There was something significant, however, in the remark of the City Clerk when he said "The hour of eight having arrived, this body will now come to order."

FAVOR PURE FOOD BILL

(Continued from Page 1.)

ficient time to dispose of the goods described, and therefore need not fear proscription by the authorities.

George H. White, of Jersey City, spoke generally in favor of the bill, but advocated the adoption of the changes suggested by Mr. Barringer as mentioned above as a protection and in justice to the druggists of the State.

Dr. Mitchell thought it would be wise to incorporate in the act a provision to the effect that whenever a sample of any drug or drug preparation that had been put upon the market should be found to be adulterated prosecution should be followed up until the crime was properly punished.

Mr. Barringer suggested an amendment providing for a pure food commission to be appointed by the Governor, and to consist of the Attorney-General, secretary of the State Board of Health, two members of the State Board of Pharmacy and two persons representing the procery, drug and confectionery trades.

VERTICAL HANDWRITING GIVES POOR RESULTS.

So Says Principal Krebs, of the Borough, In His Annual Report.

In his annual report, Supervising Principal H. C. Krebs, of the North Plainfield schools, has this to say of methods of handwriting:

"It is the unanimous opinion of our teachers that the system of vertical writing, which has been in use for about eight years, does not produce as good results as we should like to see. The tendency to backhand is manifest, and the writing is labored. In the seventh and eighth grades pupils are allowed to use either the vertical or the slant, and are given instruction and exercises in whichever they select. It is, however, a matter for serious consideration whether a modified slant should not be introduced into all the grammar gardes, and indeed into the entire school. It is believed by many that better movement, form, and clearness can be obtained in this way than through the vertical system. The Spencerian slant, thirty-two degress, was excessive. Perhaps a slant of twelve or fifteen degress would be the most acceptable."

Talk On Lumbermen.

The meeting to be held at the Congregational church tonight will be of special missionary interest as Rev. R. B. Talbott will tell of his work among the lumbermen of Michigan.

Mrs. J. A. Chambliss, of Central avenue, is planning a visit to her former home in the south.

ARE WE GETTING YOUR BUNDLE ?

Our Domestic Finish on Shirts, Collars and Cuffs cannot be approached by any other laundry in Plainfield.

American Steam Laundry

H. W. MARSHALL, Proprietor.

'Phone 820-R. 122 East Front St.

Wings and Flies

By Tom Muir.

Double importance has been lent to the announcement that the screamingly funny trio, Bickel, Watson and Wrothe, are to return to Plainfield on April 15 in their laugh production, "Tom, Dick and Harry." They were seen in this city early in September, 1905, shortly after the local playhouse was opened and made one of the most lasting impressions that has ever been left by three joint stars. Manager Counihan has repeatedly sought to get them back but without success until the present time, and now that he has secured them they will appear for the first annual benefit of Assistant Treasurer Leonce Texier and the ushers of the

Leonce Texier, Assistant Treasurer at the New Plainfield Theatre.

New Plainfield staff. It promises to be a "rousing" turn-out as aside from the drawing powers of Bickel, Watson and Wrothe, Mr. Texier and the ushers have a host of friends who are determined to have the curtain go up on a crowded house. The assistant treasurer has been attached to Manager Counihan's staff since he became Plainfield's amusement purveyor and patrons know him as an extremely obliging and courteous young man. The staff of ushers has also done much to add to the popularity of the house and it was in recognition of their faithful services that their employer arranged the benefit.

Manager Savage's original production of "The College Widow," which comes to the New Plainfield theatre Saturday afternoon and night, formerly had a well known Plainfielder in the cast and the present leading woman, Miss Dorothy Tennant, is the niece of Mrs. Eugene A. Gross. Miss Tennant was the first actress to essay the role and she scored a personal hit in the piece when it had its long run at the Garden theatre in New York. Her home is in California, but she is known professionally in all the territory between the two Portlands. The former Plainfielder in the company is Wyatt Barnes, who had the part of "Billy Bolton," leader of the football squad. Mr. Barnes retired from the cast last season and two weeks ago commenced a tour in vaudeville, being assisted by three other young men in a specially written musical sketch.

Oliver Doud Byron, who played the "lion" in "The Lion and the Mouse" when it was presented here last fall, will be seen in the same part when the company returns to Plainfield next Friday night. Miss Flora Juliet Bowley, who appeared as the "mouse," is now playing the part in the company appearing at the Hudson theatre, New York.

It is no unusual thing for a leading man, playing in stock, to play a different part each week, but they are old parts in revived plays. The chances are that the actor has played half of them before and the rest he has seen played by other actors. It is a different matter to create new parts in new plays and one or two a season is considered enough. James Burkin, who was the leading man of the New theatre in Chicago, has had a record in the last few months. In four months he played many parts and actually created six, no easy task for a leading man. From October to January, the parts created were Richard Burbank in "Clothes," Ernesto in "The Great Galeoto," Roy Glenister in "The Spoilers," Count Starchenski in "Elga," the Counsellor von Wittinghof in "The Masquerade," and Allan Tyce in "The Whole World."

Express Rig in a Runaway.

The express rig belonging to Edward Martin, porter at the North Avenue station, figured in a runaway accident on Somerset street, yesterday afternoon. The horse was left standing untied and got frightened at something. It struck down the street at full speed and at Jackon avenue collided with a pole holding a letter box. Uncle Sam's receptacle was smashed to smithereens and the horse was stopped long enough for William Conway to catch it. The rig was badly damaged.

Brooks' Trio Tonight.

"The Nehemiah Brooks trio," of Atlantic City, will give a concert at the Salvation Army Hall tonight. Mr. Brooks is a fine musician and it is expected that all lovers of music will avail themselves of this opportunity to hear them.

BUTTERICK PATTERNS.

OUR

Spring Opening Days

Wednesday, Thursday and Friday

We extend a cordial invitation to the Ladies of Plainfield and vicinity to our **Spring Exhibit of Superb Trimmed Hats, Smart Tailored Suits, Nobby Coats, Dressy Jackets, Graceful Skirts and Beautiful Shirt Waists.**

This is our first Spring Opening Display, hence the stocks are entirely new and up-to-date. Our parlors are located on the main floor—you don't have to climb upstairs or take an elevator.

Millinery Department under the direction of Miss E. Bartlow.

Suit Department under the direction of Mrs. M. McGinness.

Materials for

THE EASTER GOWN

A SURPASSING EXHIBIT.

PRICES MOST MODERATE.

While we know by comparison that there is no stock in this city that matches the superb showing in the Dress Goods store for Spring in variety, effects, range of colorings and moderate pricing or in total quantity—we sincerely and earnestly advise early purchasing, as the quantity of any particular pattern or color is purposely limited for the sake of exclusiveness and cannot be duplicated later.

All the newest Spring shades and colorings in Voiles, Panamas, Serges, Melrose, Batiste, Nuns Veiling, Armures, Mohairs and Sicilians, Rain Proof Cloth, in black and colors, Novelty Cloths in Plaids, Broken Checks and Shadow Plaids and Fancy Mixtures.

Kid Gloves for Easter.

An elaborate showing, at $1.00 a pair. 2 clasp, in Greys, Tans, Black and White.

At $1.25 a pair. The P. & L. Glove, 2 clasp, in all the newest shades of Tan and Grey and in Black and White.

At $1.65 a pair. Centemeri Gloves, 3 clasp in Black, White, Tans and Greys.

At $1.65 a pair. Fownes, 3 clasp gloves in Greys.

At $2.75 a pair. 12 Button length in Tans, Black and White.

At $3.25 a pair. 16 button length in Black and White.

New Laces and Embroideries.

Stocks equal to many New York stores, which includes Cambric, Nainsook and Swiss Edges, Inserting and Beadings; Corset Cover Embroideries and Medallions, Valenciennes, Mechlin and Torchon Laces and Insertions, Baby Irish, Point de Venise, Oriental Banding and Edges and all-over Laces.

Easter Fixings.

In endless array. Everything that's new and desirable in Ladies' Neckwear, Collars, Ruching, Feather Boas, Coques and Veilings.

The Woodhull & Martin Store

FOR HOSIERY

There is only one place to come.

PECK'S

Of course.

EXTRA GOOD AWNINGS

AT LOW PRICES.

In the interests of economy, we are offering Splendid Values in Awnings. It will pay you to place your orders with us early—thus assuring Lower Prices and Prompt Delivery.

NEW SHADES.

Whatever is desirable in Shades, you'll find it here. From the making of the materials to their construction and finish, everything is the best. Let us estimate on your Shades.

SHIRLEY & JOHNSTON,

BABCOCK BUILDING, PLAINFIELD, N. J.

THE

PLAINFIELD SAVINGS BANK

PAYS 3½ PER CENT.

ON DEPOSITS.

INTEREST BEGINNING

FIRST OF EVERY MONTH.

Homes at Bound Brook

one-half mile east of railroad station, in the beautiful residential section known as New Bound Brook, for

ONE-FIFTH CASH,

balance in monthly installments, amounting to

LITTLE MORE THAN RENT.

Prices $3,350 to $8,000. In another section $2,100 to $2,950. Trolley through property, graded, school, concrete sidewalks, macadamized streets, lights, sewers, water mains, and trees laid out years ago.

MARKETS ARE LOW,

making the cost of living reasonable. The lots are offered very cheap, and the houses sold at practically cost in order to develop our large Real Estate holdings.

Bound Brook is but eleven minutes ride from Plainfield by train and 35 minutes by trolley. Commutation fare to New York 14c per trip.

Plenty of Room for Children to Romp and Play.

The informality and individuality enjoyed in a small town with all the improvements of the city.

HOUSES OPEN FOR INSPECTION SATURDAY AFTERNOONS AND SUNDAYS, or can be seen at any time by calling upon

HUGH C. PIERCE,

AMERICAN ENGINE WORKS. BOUND BROOK, N. J.

Spring Opening

Pattern Hats and Millinery Novelties.

Tuesday, Wednesday and Thursday,

MARCH 19, 20, 21.

M. M. GASSNER,

308 WEST FRONT ST. 3 15 6

We will quote daily any listed stock you may be interested in, on request, among our regular quotations which we publish daily.

The average price of railroads stocks is over ten points lower than this time last year, with earnings and dividends much higher.

MILLS BROS. & CO.
Members New York Stock Exchange,
Sterling Building.
W. de LaR. Anderson, Manager.
Direct private wire and ticker.

Hawes' Spring Styles are in!

JAMES R. BLAIR

"Town Toggery Shop."

Piano Company to Move.

The Hallett & Davis Piano Company, which has been occupying a store on East Front street in the Dr. Pittis building, has found its present quarters too small, as its business is growing to such proportions that it is compelled to seek a larger place. Next week the company will remove to the large store at 170 East Front street, opposite the Woodhull & Martin Company store. G. H. Kenyon, the manager, is entitled to much credit for his labors in helping to make the business the success it is, since the company came to Plainfield a few months ago.

The Women's Relief Corps, auxiliary to Winfield Scott Post, No. 73, G. A. R., will meet Friday night.

ANNOUNCEMENT!

MASON AND BUILDING.

The mason and building business heretofore conducted by the late William H. Pangborn, who died February 27, 1907, will be conducted by his son, Albert W. Pangborn, under the name of William H. Pangborn's Son. Mr. Pangborn has been associated with his father in the business for a number of years and is thoroughly familiar with all its details.

WILLIAM H. PANGBORN'S SON,
57 Chatham St., North Plainfield.
3 13 1m

County Chairman's Vacation.

County Chairman and Mrs. F. H. Smith are planning to take a pleasure trip to California next month.

J. HIMMELFARB,

311 New St., near Truell Court. Tel 903-J.

Ladies' Tailoring and Dressmaking, Altering, Remodeling a specialty.

At the solicitation of many of my friends and customers, I have opened a ladies' tailoring and dressmaking establishment at the above location and will be pleased to serve all who will favor me with their patronage—guaranteeing satisfaction.

Formerly with The Paris and S. Berkowitz, Plainfield, also several New York establishments.

Harry Woodland, of North Plainfield, is recovering from an illness that has detained him at home for several days.

The First National Bank of Plainfield

Capital and Surplus, $250,000.00.

Deposits, $1,500,000.00.

Officers and Directors:
A. J. Brunson, President.
J. A. Smith, Vice-Prest.
D. M. Runyon, Cashier.
W. R. Codington,
B. Frank Coriell,
J. A. Hubbard,
E. H. Bird,
C. L. French,
P. J. Zeglio.

Accounts of Corporations, Firms and Individuals Solicited.

HOFFMAN'S

Fish and Oyster Market

329 W. Front St.

All kinds of Fresh Fish, Oysters and Clams.

Good goods—Reasonable prices

Tel. No. 968.

Are You Satisfied

With your EYE GLASSES?

If not, why not try

Taylor & Co.,

152 North Ave., next to the station?

They will guarantee to give satisfaction as many can testify. DON'T WAIT—GO NOW. Everything to gain—nothing to lose. Prices moderate.

MRS. REUBEN KNOX HEAD OF HOME MISSIONARY SOCIETY.

Chosen President at Annual Meeting of First Baptist Women's Association.

The annual meeting of the Women's Home Missionary Society of the First Baptist church was held in the lecture room of the church, yesterday afternoon. These officers were chosen for the year: Honorary president, Mrs. David J. Yerkes; president, Mrs. Reuben Knox; first vice president, Mrs. Susan Wilson; second vice president, Mrs. Hannah Y. Flanders; third vice president, Mrs. Morris A. Zook; secretary, Mrs. George H. Robins; treasurer, Mrs. Frank W. Jones; treasurer of contingent fund, Mrs. Frank Biglow; collectors, Mrs. Manning Runyon, Mrs. Aretta H. Manning, Mrs. John D. Runyon, Mrs. T. S. Armstrong, Mrs. George White, Mrs. William R. Codington and Mrs. John I. Brokaw.

After the business a most interesting paper was presented by Mrs. Morris A. Zook on "The History and Belief of the Mormons." The subject was treated in an entertaining manner giving the society comprehensive insight into the life of Mormons.

Resolutions were adopted upon the death of Mrs. Jennie Brady, who was a member of the society for many years. The reports were withheld until Friday, March 29, when the anniversary meeting of all three missionary societies will be held at the church. At that time all of the reports will be presented and the other societies will elect.

THINK THEY BELONG TO BAND OF COUNTERFEITERS.

Paterson Police Regard as Important Arrest of Two Men with Much Spurious Coin.

In the arrest yesterday of Tony and Roy De Franco the police of Paterson, N. J., believe they have the leaders of a band of counterfeiters that has been operating extensively in that part of the country for two months.

Their capture was brought about by former Assemblyman Raymond Bogart. The brothers entered Bogart's bakery store on North Main street, and after making small purchases each gave the girl cashier a spurious half dollars. The cashier later summoned Mr. Bogart and he found the two men in a saloon. He called Detective Sautter.

Several newsboys were summoned to Police Headquarters and all identified the prisoners as the men who gave them spurious quarters and half dollars Saturday night. The newsboys figured that their loss through the counterfeiters was $6.

A quantity of spurious coin was found on the prisoners, how much the police did not make public. The prisoners were committed to await the action of the government authorities.

LITTLE GIRL'S FUNERAL.

Large Gathering of Schoolmates at Angels' Mass Over Alice Mattox.

With a large gathering of schoolmates and other friends in attendance, the funeral of Alice M. Mattox, the nine-year-old daughter of Mr. and Mrs. Aaron Mattox, of Spruce street, was held in St. Mary's church, this morning. The members of the Angels' Society, a children's organization connected with the church, were present in a body, all garbed in white. An angels' mass was said by Rev. Father Delehanty.

There was a large number of floral tributes from friends of the family and classmates and they were carried by two flower boys, Edwin Sullivan and William Clarkson. Interment was made in St. Mary's cemetery, the pall bearers being James P. Casey, William Sullivan, Patrick Powers, Garret Keating, Joseph Devier and Francis Donnolly.

—The next meeting of the Sesame Club will be held tomorrow morning at the residence of Mrs. C. W. Tennant, 750 Kensington avenue.

Randolph's "Cold and Grippe" Tablets

It's very easy to catch cold this changeable weather, and many are suffering with coughs, colds or grippe. Our Cold and Grippe Tablets are the best safeguard against pneumonia. They speedily cure Coughs, Colds and Grippe.

25c a box.

C. W. RANDOLPH
The City Pharmacy
144 WEST FRONT ST.

$75 Fine Upright Pianos. **$95**

Weber, Chickering, Kroeger and other pianos at a great saving. Two pianos for the price of one where rents, agent's commissions and other expenses run high. Bargains, guaranteed. Terms to suit. Open evenings. Hadley's, 315 West Front St.

New Plainfield Theatre.

Plainfield's Popular Play House.
Playing all the Leading Attractions.
W. J. COUNIHAN Proprietor and Manager

Today at 2:15, Tonight at 8:15
Matinee at 2:30; Night at 8:15
Al. Martin's Everlasting
UNCLE TOM'S CABIN.
Prices—Matinee, 25c, to all parts of the house.
Night.....25c, 35c, 50c

Thursday, March 21 —
David Belasco's world famous emotional drama,
ZA ZA
With Blanche Hall.
PRICES—25c, 50c, 75c, 1.00.
Box Seats $1.50.

Friday, March 22—
Eduard Waldmann in
Dr. Jekyll and Mr. Hyde.
Prices—25c, 50c, 75c, $1.

Saturday, Mat. and Night, March 23, Matinee at 2:30.
THE COLLEGE WIDOW
36 weeks in New York.
121 Times in Boston,
17 Weeks in Chicago.
PRICES—Mat. 25c, 35c, 50c, 75, $1
Night, 25c, 50c, 75c, $1, $1.50

Tuesday, March 26, Mat. and Night, Matinee at 2:30.
BILLY KERSANDS AND HIS FAMOUS MINSTREL CO
Prices—Matinee 25c and 35c.
Night 25c, 35c, 50c, 75c.

When Your Teeth need attention consult **Dr. D. G. Atwood,** 308 W. Front St. Tel. 448-R.

A. M. RUNYON & SON, UNDERTAKERS.
402 Park Avenue. Telephone No. 40.
Office open day and night.
Office of Hillside Cemetery.
New York Office—50 Great Jones Street, Tel. call, 3345-Spring.
New York Embalmers License—1220.
New York Registered Licensed Undertaker No. 315.

T. A. MOORE.
UNDERTAKER AND EMBALMER.
Office—508 Watchung Ave. 'Phone 790
Residence—614 East 6th St. " 741-R
New York Office, 27 Great Jones St.
Telephone Call, 3249-Spring.
OFFICE OPEN DAY AND NIGHT.

Established 1872.
P. CASEY & SON.
UNDERTAKERS AND EMBALMERS.
Office, 116 Park Ave. Res., 417 W. Third St.
Office Open Day and Night. Tel. 264-R.

GEO. W. COLE.
UNDERTAKER & EMBALMER.
200 West Second St. Telephone 153.
OFFICE OPEN DAY AND NIGHT.

L. L. MANNING & SON,
STEAM GRANITE WORKS.
Corner Central Avenue and West Front Street.
Opposite First Baptist Church.

Townsend's Granite Works,
Fourth and Richmond Streets.
Tel. 2214. Westfield trolley passes my office

Classified Advertisements

Rates for advertisements under this heading one cent a word for first insertion, one half a cent a word for consecutive insertions of the same advertisement running for less than one month; one month, fifty cents a line (6 words to a line), double rate for advertisement set in capitals.

No advertisements received for less than ten cents.

Copy for deaths and marriage notices and classified advertising accepted up to 2:30 p. m.

THE DAILY PRESS is not at liberty to give any information regarding advertisements that require an address in care of this office. Persons answering these ads. should mail or leave answers as stated in advertisements.

Lost and Found.

LOST—Left hand coachman's buckskin glove. Reward if left at 925 West Seventh St. 3 19 3

Situations Wanted.

EDUCATED young woman wishes position as companion and housekeeper to lady, as companion only or as mother's helper; references. Address K., 203 North 53rd street, Philadelphia, Pa. 3 20 3

EXPERIENCED waitress wishes engagements by day or week. 207 East Front street. 3 20 3

WANTED—To do dressmaking; children's clothes a specialty. Address B. C., care Press. 3 18 3

COLORED man wants position in private family as chef or licensed chauffeur. Address H. E. Harris, Woodbridge, N. J. 3 20 4

YOUNG woman with some experience as sewer, wants position with dressmaker. Address M. D., care Press. 3 19 2

BOY, 18 years old, wants position on gentleman's place; understands care of horses and driving. Address Lewis B. Kerns, Oak Tree, N. J. 18 3

FIRST-CLASS (colored) laundress wants work; ladies' waists a specialty. 525 West Fourth St. 3 18 3

Help Wanted.

GARDENER, farmer, understands fixing lawns, making roads, milking cows, drive, generally useful, sober. Call Rose, 301 Watchung avenue, Plainfield. 3 20 3

WANTED—Stenographer (man); $50 month. Apply Ransome Concrete Machinery Co., Dunellen.

WANTED—Boy about 17 years old. Peterson, 217 Watchung avenue. 3 20 3

EXPERIENCED seamstress wanted. Call 40 Duer St. 3 20 3

DRIVER for team truck wanted. Hoagland's Express, 205 Park Ave.

WANTED—Woman for general housework, in family of three; references required. Apply 910 Madison avenue, today or tomorrow, between 2 and 6, or between 8 and 9.

WANTED — Competent laundress for Mondays. Call 531 West Seventh street. 3 20 3

WANTED—Two first class maids (white), one for housework, one for kitchen. Apply with references, 19 West Seventh St.

WANTED—Girl for general housework in small family; reference required. 623 East Front St. 3 20 3

WANTED—A general houseworker; good wages. At 772 Kensington avenue. 3 20 3

WANTED—Neat colored girl as chambermaid. Apply 138 Crescent avenue. 3 20 3

MACHINISTS—First class vise, lathe, horizontal boring mill and monitor hands wanted at the Watson Stillman Co., Aldene, N. J. 3 19 6

WANTED—Useful man; white; who understands care of horse and cow. Apply evenings, 8 to 10, 1106 Park avenue. 3 19 2

WANTED—An experienced gardener to take entire charge of lawns and vegetable garden. Apply between 7 and 9 p. m., on Thursday, at 7 Myrtle avenue. 3 19 2

STRONG young man wanted for telephone works. Apply Western Electric Company, at new telephone building, Fourth street, near Park avenue. 3 19 3

HELP WANTED — Foreman moulder to take charge of all brass shop, one with executive as well as mechanical ability; familiar with heavy, light and machine moulding and blueprint reading; progressive, up-to-date. Address Out-of-Town, care Daily Press. 3 19 3

SALESLADIES wanted at Reynolds & Co., Babcock building. 3 18 3

WANTED—Girl for general housework. 122 West Fifth St. 3 19 tf

WANTED—Cook (white); also chambermaid and waitress, with references. Apply 1406 Watchung avenue. 3 7 tf

COOKS, waitresses and general houseworkers wanted at once at Mrs. Day's Intelligence Office, South Plainfield, N. J. 2 19 tf

WANTED—Man to clean castings, one who understands handling rumblers preferred. Aluminum Press Co. 3 13 tf

WANTED—White girl for general housework. Mrs. Thompson, 1126 Martine avenue, near Park. 3 18 tf

DRESSMAKER wants experienced help. 27 Jackson avenue, Mrs. Slater. 3 18 3

WANTED—Lathe, planer, vice and floor hands. Aluminum Press Co., Dunellen, N. J. 2 27 tf

WANTED—Competent nurse girl; white preferred. Inquire Mrs. O'Mara, 11 Rockview Ave. 3 18 3

GIRL to do general housework; no washing. 514 Central Ave. 18 3

WANTED—Five boys to learn plumbing and steam-fitting. Apply No. 187 North Ave. 3 16 tf

WANTED — Foundry apprentice; also helpers. Aluminum Press Co. 3 13 tf

WANTED—Stock clerk; must have good reference. Address Stock Clerk, care Press. 3 13 tf

WANTED—(White) chambermaid and waitress; references. Apply evenings, at 908 Watchung Ave. 3 16 tf

Canned Goods

"White Label" kind.

ASPARAGUS, SMALL STRINGLESS BEANS, EXTRA SMALL LIMA BEANS.

NEUMAN BROS.
WATCHUNG AVE. and FIFTH ST.

Help Wanted.

WANTED—Dressmaker. Call 129 Grove St. 3 19 3

COOKS, waitresses and general houseworkers wanted at once at Mrs. Keller's Intelligence Office, 22 Somerset place. 12 29 tf

Wanted—Miscellaneous.

WANTED — Dressmaking, children's clothing a specialty. R. S., Daily Press. 3 20 6

WANTED—To rent, a 6-room house in vicinity of Safe Works. 207 East Front street. 3 20 3

WANTED—Private customers for strictly fresh eggs. Drop postal, J. Munch, R. F. D. No. 3, city. 3 19 3

WANTED—7-room house to purchase; $2,500 cash. Address K .K., care Press. 3 18 3 m w s

CLIENT wants to borrow $150 on chattel mortgage. Address Lawyer, care Press. 3 18 3 eod

WANTED—Lady's wheel; cheap; in good condition. Address W., care Press. 3 19 3

WANTED—House of 6 or 8 rooms, near station; rent not over $20. Address J. M., care Press. 3 19 3

WANTED—At once, to buy modern house, not less than ten rooms, with all latest improvements; must be situated south of railroad track in best locality; lot not less than 90x125 feet. Address Moss, care Press office. 3 18 6

WANTED—To rent or buy, invalid rolling chair. 517 West Front St. 3 18 3

WANTED—2 or 3 unfurnished rooms, vicinity of Park avenue and Second street. Address Unfurnished, care Press. 3 15 6

WANTED—Place with several acres of ground, convenient to Plainfield. Address G. E. M., care Daily Press. 3 7 tf

WILL care for good horse for the winter for use of same. Address Good Care, care Press. 10 6 tf

Real Estate Agents.

HOMES FOR SALE—New 10-room house at Netherwood, hardwood floors and trim, 2 baths; high terraced lot, 100x250; plenty of shade; new house on Madison avenue, below Ninth street, 11 rooms, 2 baths; hardwood floors and trim; large lot; new house on Hillside avenue, between Putnam and Watchung avenues, 9 rooms, hall room and bath; hardwood trim and floors; lot 60 feet front; I have several lots in other locations and will build you a home to suit your ideas; I also have three new houses for sale at Westfield, which are rented and will net the investor 12 per cent. on his money. For plans and particulars write William H. Abbott, 163 North avenue, telephone 462-J. 3 2 1m

FOR quick sales and rentals list your property with Bolton, No. 5 Babcock building. 3 7 21

FARMS of every description for sale. Lemuel A. Tunison, real estate agent, Martinsville, N. J., office Mt. Horeb. 3 2 1m

THOSE desiring to own a farm should consult one who has been selling farms for years, and he is yours truly, William Henry Rogers, 136 Park avenue, Plainfield; telephone 44. tf

Money to Loan.

MONEY to loan on mortgage; five per cent. Louis A. Clement, lawyer, Babcock building. 3 18 6

TO LOAN on bond and mortgage, $3,000, also $3,500, on satisfactory risks. J. F. MacDonald, 149 North avenue. 1 31 tf

MONEY to loan, five per cent. gilt edge real estate. J. T. Vail. 1 14 tf

MONEY to loan at 5 per cent. on first mortgage. Mulford, opposite depot. tf

TO LOAN—Money on first mortgages at 5 per cent. V. W. Nash, Jr., 221 Park avenue. 6 22 tf

$4,000.00 TO LOAN on first bond and mortgage, on Plainfield property at five per cent. Charles L. Moffett, attorney, Woodhull & Martin Building, East Front street. tf

TO LOAN—Money on good mortgages. George F. Brown, 94 Somerset street. tf

For Rent.

THREE nice rooms to let, first floor; water; good neighborhood; central location; price $8. Call or address J. Allen, 35 Grandview avenue. 3 20 2

12 Rm. Hse. All Imp. Fine neighborhood, short walk to North Ave. Station. $55. Another 12 Rm. Hse. in town. $40.
Six Rooms for small family in town. Hot water heat. All Imp. $25.
404 New St. 6 Rms. All Imp. $28.
408 New St. 6 Rms. All Imp. $25.
72 Randolph Rd. 6 Rms. All Imp. $22.
8 Rm. Hse. West End. $20.
6 Rm. Hse. West End. $17.
THAD. DOANE, JR.,
216 Park Ave., Op. North Ave.
3 18 3 eod

TO LET—Small store. Callahan & Son, 302 Richmond St. 3 1 tf eod

TO LET—7-room house; small family, no children. Enquire 430 West Sixth St. 3 18 6

FOR RENT—Modern house; near trolley; 7 rooms and bath; $30 per month. George F. Brown, 94 Somerset street. 3 18 6

TO LET—House 10 rooms, all improvements, Grove street. Inquire 198 Watchung avenue, North Plainfield. 3 16 6

FOR RENT—From April 1, house of nine rooms; all improvements. Inquire 68 Jackson Ave. 3 15 6

TO RENT—Residence, 346 Franklin place, corner Putnam avenue, Plainfield, N. J. For particulars, address, E. Rowley, 1367 Putnam avenue, Brooklyn, N. Y. 3 16 7

TO LET—Choice apartment, five rooms and bath, first floor, two-family house; Fifth street, near Park avenue; rental $25; adults preferred. Apply Bolton's real estate office, No. 5 Babcock building. 3 5 tf

TO LET—Large, new store, No 407 Watchung avenue. Charles L. Moffett, attorney, Woodhull & Martin building. 9 24 tf

DENTIST office, heat, telephone, light, water, door attendance. 178 East Front street. 1 11 tf

Chickens and Eggs.

EGGS for hatching from White Leghorn and White Rock stock; best laying stock; $1 per setting. Apply Netherwood Farm, Mountain avenue. 3 20 6

EGGS from ribbon winners at Paterson, Trenton and Madison Square; White Wyandottes, $1.50 per setting; Golden Wyandottes, $2 per setting. F. M. Smalley, East Front St. 3 7 1m

FOUR hundred egg Cyphers incubator, nearly new, $15, or exchange for eggs and hens. Harphan, 125 East Front street, Plainfield, N. J. 3 19 2

EGGS FOR HATCHING—From choice matings of Black, Buff and White Orpingtons and White Wyandottes; also a few Black Cockerels for sale; write for prices; inspection invited. Oak Tree Poultry and Game Farm, Park avenue, Plainfield, N. J. 1 21 tf

REDS THAT ARE RED—Limited number of orders taken for settings from a heavy-laying strain Rhode Island Reds at $1.50 each. 1020 Marion avenue, Plainfield. 3 18 3

SETTINGS. SELECTED STOCK.
Buff and Black Orpingtons, $1 and $3
Black Minorca, $1.50
Buff Plymouth Rocks, $1.00
Stock for sale.
Plainfield Poultry Pens,
622 East Seventh St. 3 1 tf

FOR SALE—A few black Orpingtons for sale at a reasonable price; one Cyphers Incubator, 50 egg capacity, in perfect condition. 669 West Seventh St. 3 15 6

BARRED Plymouth Rock, Rhode Island Red and White Leghorn eggs from the best strains in the country; $1 per setting; $5 per hundred. George Howard, Jr., South Bound Brook, N. J. 3 5 3m

Rooms and Board.

TWO large pleasant rooms with superior board; three minutes from station. Mrs. Barrien, 110 East Fifth street. 3 18 tf

BOARDING—Mrs. Wagstaff, now at 138 Crescent avenue, will remove about April 1 to the large and more commodious house, 724 Watchung avenue, near Seventh street; engagements can now be made for a few desirable rooms by calling at 138 Crescent Ave. 3 16 tf

FURNISHED rooms for light housekeeping. 445 Orchard place. 3 16 tf

FIRST-CLASS board and table board. 308 East Third St. 3 15 6

1121 PUTNAM avenue, table guests accommodated. 3 6 1m

NICELY furnished rooms to let with heat and bath; breakfast if preferred; two first-class boarding houses nearby. 122 East Fifth St. 3 5 1m

GOOD accommodations; low rates. Boyce's Hotel, 97 Somerset St. tf

COMFORTABLE, well heated rooms, with excellent board; also table board; evening dinners a specialty. For terms call or address Mrs. A. L. Waldorf, 132 and 134 Crescent Ave. 2 8 tf

Miscellaneous.

ROBERT MURRAY, general auctioneer and upraiser, over 12 years' experience in conducting sales of real estate, farm stock and household furnishings in Elizabeth, N. J., and vicinity; satisfaction guaranteed or no charges for services. Office at 211 North avenue, Plainfield, N. J. 3 19 1m

THINKING OF MOVING? See Smith, the expressman, 409 East Second street. 'Phone 750. 3 2 tf

PLAINFIELD BIRD STORE—Fine singing canaries, pet animals, fancy chickens, goldfish. 204 Watchung avenue. 3 8 1m

PAINTER, decorator, paperhanger, prepared to meet all requirements, real estate, landlords or private; reliable, responsible; get my estimate. Louis Siercke, Plainfield P. O. Box 561. 2 28 1m

MRS. BONY — High-class dressmaking; French models; fine work remodeling; moderate prices. 12 Stone St., North Plainfield. 2 25 1m

DOGS and all kinds of pets boarded. 36 Raymond Ave. 2 21 1m

DEAD animals removed. Ruckman Brothers, 204 Plainfield avenue, 'phone 415-L. 8 28 6m

P. F. LATOURETTE, auctioneer; sales promptly attended to; satisfaction guaranteed. 326 West Front St. 2 10 tf

BEFORE selling your furniture see Latourette, 326 West Front St. tf

BABIES crochet sacques for sale; all prices; also ladies' knitted sweaters made to order. Mrs. Mayer, 54 Pearl street, North Plainfield. tf

THE highest cash price paid for household goods, furniture, etc. Fred W. Hand, Auctioneer, 136 East Second street. 'Phone 1722. tf

For Exchange.

WANTED—To exchange house of 11 rooms and bath, every improvement, including electric lights, open plumbing, grate fires; lot 65x165; located in best part of North Plainfield; barn; wish a smaller place of seven or eight rooms; must have all improvements, and be located in a select neighborhood; price $8,300. Address B. B., P. O. Box 741, Plainfield, N. J. 3 20 2

For Sale.

FOR SALE—Bicycle; good as new; cheap. Address O., care Press.

EXCEPTIONAL bargain; lot 40 by 140, flagged and curbed, near trolley; only $175 cash. Address East, care Press. 3 20 3

FOR SALE—Have a fine lot 70x200 on Grant avenue, near Eighth street, upon which we can erect you a handsome home after your own plan at far less than market value. McIntyre & Manning, 163 North avenue. 3 20 1m

PRIVATE sale of furniture at Mrs. Randolph's, West Eighth street, near Clinton avenue. 3 20 5

FOR SALE—Dunellen, 6-room house, lot 50x150; city water; price $2,000; mortgage $1,000. 6-room house, lot 50x200; 2 blocks of depot; price $1,200. Lots 50x170 and 190 feet deep; prices $150 to $250. Robt. L. Pierce, over bank, Dunellen. 20 3

FOR SALE—Two elegant new houses, corner of West Eighth street and Grant avenue; 3 baths and absolutely every modern improvement. McIntyre & Manning, 163 North avenue. 3 20 1m

FOR SALE—Fine brown road mare; perfectly gentle and fearless; price $200; sold for want of use. 403 East Fifth street, telephone 641-J. 3 20 tf

FOR SALE—Fresh cow and calf. Charles Kramer, Midway avenue, Fanwood, N. J. 3 20 3

FOR SALE—Two handsome new dwellings to be built on Myrtle avenue, corner of Sycamore avenue; every improvement. C. D. Manning, 163 North avenue; telephone 462-J. 3 20 1m

FOR SALE—Park avenue, $6,000, $7,000 to $25,000; Union, $6,000; West Seventh, $7,000 to $15,000; Putnam, $5,000, $12,000; Kensington, $6,000; East Sixth, $4,000 to $6,500; East Fifth, $4,000 to $6,000; East Ninth, $6,000 to $9,000; building lots all prices; houses small payments down; houses and stores to let; all kinds of business for sale. What do you want? Ira L. LaRue, next to station and next to bargain. 3 18 tf

FOR SALE—Bottled milk at seven cents per quart. 625 West Front St. 3 18 3

GOOD BARGAINS.

House and large lot on West Seventh street, near Grant avenue, in Plainfield's best residential locality, house cost more than price asked for entire property.

House and lot on Franklin place, hardwood floors; in excellent condition; property cost owner $10,500; will sell for $8,000.

Single and two-family houses for sale at Highland Park, on very easy terms; small payment down and balance in monthly instalments, or as desired.

For particulars relative to above bargains, apply to Elston M. French, 171 North Ave. 3 15 tf

DESK for sale; flat top; good condition. 209 North Ave. 3 15 tf

FOR SALE—Two houses, front and rear. Apply 343 Cottage place. 2 28 1m

For Sale.

FOR SALE—In Washington Park, North Plainfield, house containing 11 rooms and bath; in perfect order; lot 65x165; barn. H. B. Tapscott & Bro., Babcock building. 3 20 3

FOR SALE—Nearly new 7-room house; improvements; barn, poultry house; 2 acres land; fruit; near Plainfield. E. W., care Press. 3 20 2

BRUNSWICK Balk Collonder Co. Monarch cushion pool table, balls, ball rack, cues and rack for sale; good condition. Enquire Fred W. Dunn, grocer.

FOR SALE—Several Prairie State incubators; 220 egg capacity; perfect order. Apply Sunswick Poultry Farm, South Plainfield. 3 18 6

FOR SALE—Large gas range; good as new; price $8. 403 East Fifth street. 3 18 6

MILK route for sale; 100 quarts a day. Address Milk Route, care Press. 3 18 6

FOR SALE—Surrey; good as new; used one season; light, comfortable; seen evenings; $65. J. E. Wooster, Fanwood. 3 18 3

FOR SALE—Houses and lots in all parts of the city; some small houses; small cash payments. Isaac Vail, 105 East Front St. 3 16 7

FOR SALE—Gentleman's driving mare; price $300; also fine cow, coming in, good for 30 quarts milk a day; price $100. D. Kersting, Somerville, N. J. 3 16 6

FOR SALE—Small farm near Plainfield. Address N. N., care Press. 3 15 6

RYE straw 60 cents a hundred; in small quantities. Charles Wuelfing, Bound Brook, N. J. 3 13 1m

OLD PAPERS for sale; put up in packages of 100 copies for 10c. Apply at this office. tf

FOR SALE—1906 Reo runabout, with rear seat; an exceptional fast and reliable car; gas lights, generator, weed chains, extra chains, inner tubes, outside casing, spark plugs, tools, etc.; reason for selling, have purchased larger car of same make; price $450. William A. Norman, South Plainfield, N. J. 3 15 6

FOR SALE—7-room house; all improvements; a bargain. Isaac Vail, 105 East Front St. 3 15 8

FOR SALE—Residence, 346 Franklin place, corner Putnam avenue, Plainfield, N. J. For particulars, address, E. Rowley, 1367 Putnam avenue, Brooklyn, N. Y. 3 16 7

FOR SALE—The property No. 1235 Watchung avenue; ten rooms; two baths; lot 67x160 ft.; possession April first. D. C. Ivins, 937 Hillside. 3 4 tf

FOR SALE—Very desirable eight-room house; all improvements, gas and electric light; lot 40x170; possession May 1; a good bargain. J. T. Vail. 2 16 tf

REAL ESTATE for sale, rent and exchange at bargain figures; insurance in strong companies at lowest rates; money to loan at five per cent. Thickstun & Emmons, 197 North avenue. 9 28 tf

FOR SALE—House and lot on Webster place, near Watchung avenue; fine location; 8 rooms; all improvements. J. V. E. Vanderhoef, 39 Prospect place, North Plainfield. 11 20 tf

LOT FOR SALE on John street, near West Seventh, 50x150; fine location; will sell very reasonable. J. V. E. Vanderhoef, 39 Prospect place, North Plainfield. 11 20 tf

REAL ESTATE FOR SALE—Houses and lots in all parts of the city; properties that I have picked up in trade that I can sell you for less than market prices; if you want to buy or have anything to sell come and see me. J. V. E. Vanderhoef, 39 Prospect place, North Plainfield. 11 20 tf

A CHANCE for a working man to buy a home on West Second street; very little cash required. J. V. E. Vanderhoef, 39 Prospect place, North Plainfield. 11 20 tf

FOR SALE—Seasoned cord wood; cut in lengths to suit purchaser; also mill slabing at $6 per cord; orders will be given prompt attention. John V. TenEyck & Son, P. O. Box 57, Metuchen, N. J. 1 8 3m

FOR SALE—Four lots on Werterveit avenue, near Front street; terms to suit. Apply 103 East Fourth St., near Park Ave., Bacon. 6 11 tf

FOR SALE OR FOR RENT—Several houses, stores and offices. J. P. W. Taylor, 102 North Ave. 12 20 tf

FOR SALE—An elegant lot on East Second street, size 50x200 feet; close to town; just the spot for a good double house. J. V. E. Vanderhoef, 39 Prospect place, North Plainfield. 11 20 tf

FOR SALE—House and lot, on West Fourth street, near Grant avenue; 10 rooms, city water and toilet; rents for two families; a bargain for some one. J. V. E. Vanderhoef, 39 Prospect place, North Plainfield. 11 20 tf

TECHNICAL POSITIONS OPEN.
Never was the demand for first class technical men greater than today. If you are experienced in any line of technical work and are not getting every cent you are worth write for free copy of Opportunities describing positions which will pay you more. Many employers place no limit on salaries for the right sort of Architects, Chemists, Draftsmen, Superintendents, Civil, Electrical, Mechanical, Marine and Mining Engineers. Offices in 12 cities serving all the leading technical employers. Call or write us today stating position desired.
HAPGOODS (Inc.) Brain Brokers,
305-309 Broadway, New York

LOCAL AMUSEMENTS

Al. W. Martin's big scenic production of "Uncle Tom's Cabin" is the attraction at the New Plainfield theatre this afternoon and tonight. It was presented in this city last year and made a very favorable impression. The company has been selected with especial care and the scenic mounting is unusually elaborate.

"Zaza," which comes with Miss Blanche Hall as a heroine to the New Plainfield theatre tomorrow night, is the masterpiece of Pierre Berton and of French dramatic literature during the past decade, if not generation; for since the "The Two Orphans" of thirty odd years ago, no French play has so gripped its audiences, none has taken so firm a hold upon the heart and senses, none has been so unforgetable, so haunting, so sad, so cruel, so merry, so jolly, so kind, so passionate, so human. All the emotions in Zaza, the woman, and in Zaza the play. Zaza, the woman, is worthy of Hugo or Balzac. She is greater than Camille, for she is nearer to our great Mother Nature. There is nothing so artificial in the character of Zaza, for she never has risen above the horizon of a French Provincial concert hall, when we are introduced to her, while Camille was the synosure all Paris in life as Dumas knew her, and in art where he made her immortal. Zaza is a carefully, a wonderfully drawn character. She breathes, lives, laughs, jokes, loves, cries, sobs, sighs, and almost dies before our eyes, and after we leave the theatre it is hard to realize that she is simply a creature of the dramatist's brain, and that we shall not meet her some day when we go to Paris and have an old Parisian point her out and say, "There goes Pierre Berton's Zaza, that sad, that sweet faced lady, who just went by in her landau.

The strange case of "Dr. Jekyll and Mr. Hyde" will be the attraction at the New Plainfield theatre on Friday night. Eduard Waldmann, the noted German-English actor, will be seen in the dual role. Supported by an excellent company, Mr. Waldmann's production of Robert Louis Stevenson's interesting romance will be one of the dramatic treats of the season.

Fascinating in its spontaneity and simplicty, exciting from its first moment to its last, creating liveliest attention and interest "The College Widow" which comes to the New Plainfield theatre next Saturday afternoon and night is a sure substantial success. Henry W. Savage is the fortunate owner and producer of George Ade's comedy masterpiece. Mr. Ade delivered his manuscript to Mr. Savage with confidence that it is doubtful whether even his most sanguine hopes had pictured the exceptional success with which the play has met. Mr. Savage whose sure good judgment has become almost proverbial, has supplied the Ade company with every auxiliary advantage. Nothing has apparently been left undone from the selection of artists to the most minor details, to provide correct atmosphere and proper embellishment. Mr. Savage's general stage manager, George Marion, has worked in beautiful harmony with the author, and the result is a series of unique situations and effects in accentuation of every verbal point of the book.

The announcement of the coming engagement in this city of Billy Kersands' Famous Minstrels on next Tuesday night carries with it a great deal of interest to the theatre-goers, and this interest is intensified by the fact that the performance is bigger and better than ever this year. Billy Kersands will have most adequate aid in a very excellent company which he has selected and the splendid scenic equipment and electrical effects furnished by his management. The sensational first part this year is a magnificent novelty, representing a mammoth watermelon, and where the company has played was the talk of theatre-goers for weeks, and is said to be the most beautiful and novel act ever carried by a minstrel company. The olio is a large and strong one, consisting of eight clever acts, and handled by the following artists: Arthur Maxwell, trick bicyclist; Campbell Bros., black aristocrats; Alonzo Moore, magician; the Comedy Four, Langford; Smith, Johnson and Camerron; the Imperial Drill, by Prof. Thomson; the famous mimic, Billy Nichols; the original and only Billy Kersands, and the world-known Alabama Quartette; L. Johnson, hoop roller, and Travelle, the human frog.

Keeping Shoes Dry.

An old fashioned method of keeping the shoes impervious to water in rainy weather was to rub the welt stitches with a piece of beef tallow. But this is objectionable, as traces of the grease can be seen in the white particles of the fat left.

Castor oil applied with a small brush is very much better. Only a little should be used, and the brush should preferably have stiff bristles. The kind that comes with a bottle of glue will answer.

Black kid gloves generally wear out at the finger tips and then assume a rusty brown tint, which is anything but pleasant, although the other part of the glove may be perfectly good. When this happens, take a little black ink, mix it with a small quantity of olive oil and apply it to the finger tips. Leave it until dry, and the gloves will be very much improved in appearance.

—Daily Press want ads. pay.

DRUGGISTS.

WEEKS' Break Up a Cold TABLETS 25C PER BOX. Guaranice No Cure No Pay. POWERS' Pharmacy Co.

B-WISE and get a bottle of Nagle's Laxative White Pine Balsam, an excellent specific for coughs and colds. 25c per bot. "Prescriptions our specialty." C. M. NAGLE'S PHARMACY, Tel. 911-L. Front and Grove Sts.

COUGH WAFERS. A Cough Syrup without water. A common sense, antiseptic, anodyne expectorant for cough and sore throat. For the relief of bronchial, pulmonary, spasmodic, asthmatic coughs, bronchitis, hoarseness, loss of voice and all irritations of the throat and lungs. DUDLEY S. MILLER Prescription Druggist. Park Ave. and 4th St. Plainfield, N. J.

Hodge's Pharmacy. Reliable goods in all Departments. Agency for Belle Mead Sweets. Tel. 210-j. Y. M C. A. Building.

HOTELS.

HOTEL WALDORF EAST FRONT STREET. HENRY WINDHAM, Prop. Gottfried Kruger's Extra Beer on draught. Imported Wines, Liquors and Cigars. Hotel accommodations and private Dining-Room.

HOTEL KENSINGTON (Licensed.) J. H. STAATS, Prop. 107-109-111 North Avenue. Everything New and Up-to-date. An inspection solicited

HOTEL IROQUOIS Commercial Headquarters. J. W. LEARY, Proprietor. Plainfield, N. J. Pabst Milwaukee Beer on draft. SUNDAY DINNERS SPECIAL FEATURE

REAL ESTATE.

RENTALS — REAL ESTATE. GEO. F. BROWN, Insurance and Real Estate Commissioner of Deeds—Rents. 94 Somerset St. Phone 160.

EDUCATIONAL.

PLAINFIELD BUSINESS COLLEGE. Cor. Park Ave. and E. Front St. Tel 471-W Day and Evening Sessions. Superior ENGLISH TRAINING. Fine opportunities for young men.

All the latest Popular Sheet Music Vocal and Instrumental at 19c a copy. CHAS. M. SUHR, 144 E. 4th St

Getting Good Meat is difficult unless you favor us with the order. We do not say it is impossible to obtain good meats elsewhere, but we have a monopoly on all raised on a farm which is celebrated for the quality of its stock, and you will find the Beef, Veal and Lamb we offer, young, plump and tender. Orders for large or small quantities promptly filled and delivered. Fred. Endress, 131-135 WEST FRONT ST. 'PHONE 155.

STATIONERY AND TOYS. HARPER, 411 PARK AVENUE.

Try a box of DOBBINS' CIGARS. Clear Havana Nickle Yara or any kind that you desire. Manufactured at 120 North avenue, opposite Kensington Hotel, Plainfield, N. J.

REMOVAL NOTICE. STANLEY, Florist is now located at 159 EAST FRONT STREET. Woodhull & Martin Building. TELEPHONE 928

(A) Note First Name "AMOS" and "No. 73" Before Entering Store.

Amos H. Van Horn, Ltd.

ADVANCE NOTIONS IN— SPRING'S SNAPPIEST FURNITURE AND CARPETS

Early, not a bit! We're always ahead of the "other fellow" always ready for the advance buyer - always under other stores' price marks—whether you're ready to buy or not! Come in and see things! Goods to suit! Terms to suit!

Out of town trade especially welcome! Free deliveries now or whenever you're ready!

7.98 Morris Chair, Oak Frame. Velour cushion. Was 11.50.

11.00 Dresser, Golden Oak. Was 14.00.

4.98 Chiffonier, Golden Oak. Was 7.00

4.50 Rocker, Golden Oak. Was 7.00.

Ever see that wonderful "ACME" Washer do its work? Better call! - - -

The 1907 line of GO-CARTS AND BABY-CARRIAGES just in! FAMOUS WAKEFIELD AND "HEYWOOD" MAKES.

3.19 Parlor Table, Golden Oak. Was 4.00.

SPRING'S SPRIGHTLIEST, PRETTIEST CARPETS AND RUGS in every known weave, grade and color effect—at prices not to be bettered anywhere! Delighted to show you the display—it's one we're proud of—you'll see why, once you call!

AXMINSTERS, BRUSSELS, MOQUETTES, VELVETS INGRAINS, ORIENTAL AND DOMESTIC RUGS, ETC., ETC., ETC.

AMOS H. VAN HORN, Ltd. Be sure you see "No. 73" and first name "AMOS" before entering our store. ACCOUNTS OPENED—EASY PAYMENTS 73 MARKET ST., NEWARK, N. J. Near Plane St., West of Broad St. All trolleys transfer to our door. Telephone, 880

Wm. Hand & Sons, Moving Vans and Storage Warehouse for Furniture, Pianos, etc. Truckmen and Riggers. 136 E. Second St., Plainfield. Telephone 1722. All work will receive prompt attention.

William H. Kirch CARPENTER AND BUILDER 66 DUER STREET, N. PLAINFIELD Estimates cheerfully given. Jobbing promptly attended to. Tel. 492-J.

BUTCHER Grandview Meat Market, GEO. EGEL, Prop. 198 Somerset St. Tel. 321-J. Choice Meats, Poultry, Game and Provisions. Orders called for and delivered.

ALEX. LUSARDI, Foreign and Domestic Fruits, Choice Confectionery, Nuts, Cigars, etc. 211 W. Front St. Tel. 507-W.

Oysters R Good. Choice Meats, Poultry, Fish and Oysters always on hand. Sugar cured Corned Beef. International Hams and Bacon. F. Neidig, 94 Somerset St. Telephone 781

E. B. MAYNARD. New Shop, New Furniture, Best Service. TONSORIAL ARTIST. Also Choice Cigars. 141 North Ave., Plainfield N. J.

JOHN WIRTH (Successor to Henry Liefke.) Bakery and Confectionery. 201-203 West Front St. Tel. No. 723. All orders delivered at short notice.

WM. H. BROKAW, Carpenter and Builder. Estimates on small as well as large contracts. Will call and submit figures. 561 West Front St. Tel. 301-L

Hoagland's CITY EXPRESS Furniture Moving, Baggage, Freight, Piano. OFFICE 205 Park Avenue. Telephone 889-W Residence Tel. 648-L

Smalley Bros., 147 North Avenue. BUTCHERS. Everything usually found in a first-class market. Roasting and Broiling Chickens a Specialty. "Berkshire" Sausage. Orders called for and delivered. Telephone 83-A.

J. C. POPE & CO., INSURANCE AGENTS, 110 E. Front St., Plainfield, N. J.

A. H. ENANDER, Sanitary Plumbing, Gas Fitting, Steam and Hot Water Heating. Contractor for Sewer Connections. 125 Watchung Av. Rear.

L. Moraller & Son, Watchmakers and Jewelers. Watches, Clocks and Jewelry. Fine Watch and Clock Repairing a Specialty. 219 Park Ave. Plainfield, N. J

JOHN WINZENREID, Furniture and Freight Express. Moving Vans and Storage. 119 Lee Place. 'Phone 649-R.

PLAINFIELD WINDOW CLEANING CO. Renovating—Offices, stores and private residences. Service day or night. Furniture, china and glassware packed for shipping. WM. A. KLINE, 611 W. 3d St.

F. Hollingsworth. ARCHITECT. The Suburban House a Specialty. 22 Forest Ave., Cranford, N. J. 3 5 1m

W. B. RANDOLPH'S 206 WATCHUNG AVE. When you want your Hair Cut, Singe Shampoo, Shave and your Face Massage in first class style, call and see him. Also Telephone Pay Station 234 R.

TITUS H. LAURY MASON AND BUILDER. Office, 323 East Front Street. Tile Setting, Mantel & Fron Work. Telephone 484-Y.

New Art Goods. Large assortment of pictures, water color, oil and china, paints and brushes, hand painted pins and buttons.

Pyrographic Goods. Extensive line of designed good outfits from $1.50 up. Burnt leather goods, post-card albums.

Plainfield Art Store, Y. M. C. A. Building.

Vail JEWELER AND OPTICIAN 103 Park Ave., calls your attention to his Rimless Glasses. They Look Good and You See Good.

We have made arrangements for a larger supply of first class milk and are giving the family trade our special attention. If you are not satisfied with the milk or the services you are getting give us a trial. Price 8 cents a quart.

Lindsay's Dairy, 965 West Front St. TEL. 792-J.

Go to the News Stand at the Central Railroad Station for all the latest foreign and domestic Magazines and weekly periodicals. Numbers furnished on shortest notice. Plainfield Daily Press and all the New York and Philadelphia morning, evening and Sunday papers delivered to any part of the city. Under new management. Open Sundays. F. M. WAGNER Formerly of Jersey City News Stand.

J. W. VAN SICKLE 122 North Ave., Plainfield, N. J. Fresh and Salted Meats. Game in Season. Philadelphia Scrapple. Orders called for and delivered promptly. Telephone No 463-J.

GROCER Staple and Fancy Lines. Best Minneapolis Flours. Down town prices duplicated and quality of stock the best. Prompt deliveries a feature with me. H. A. WEBER. 140 Liberty St. 'Phone 327-W

BIG REDUCTION in prices of Lumber. I have over two hundred thousand feet of lumber on hand. All hemlock, $15, $18 and $20 per thousand feet. Pine, $15, $18 and $20 per thousand. You can always find me in my yard at any time. A. KANE.

McCULLOUGH'S STEAM MILL, 21 Steiner Place, North Plainfield, N. J. R. H. McCULLOUGH, Prop. Sash, Blinds, Doors, Mouldings, Scroll Sawing, Turning, etc. Estimates cheerfully furnished.

STORAGE—Best equipped and oldest storage warehouse in city for storing Furniture, Pianos, etc. Special floor for TRUNKS. Terms reasonable. All work has prompt attention. WRITE OR TELEPHONE 911-L. "Orders left for moving vans." C. M. NAGLE, Front and Grove Sts., Plainfield, N. J.

Cleaning, Pressing and Dyeing. Monthly Contracts. Pressing called for and delivered. EVENING DRESSES A SPECIALTY. Ladies' Waists Cleaned, 25 cents upwards Gents' Suits Dyed and Cleaned $1.50. We do our own work at M. A. Brown's, 218 West Second St.

Great Bargains may be had in Bicycles and Sundries at Frucht's Bicycle Store, 224 W. Front St.

COAL DEALERS.

Difference In Coal. All coals may look alike to some people, but compare our "Lehigh" Coal with the Coal you bought somewhere else and you will see a difference. You will notice that our Coal Burns Brighter, Gives More Heat, and Lasts Longer than any other Coal you ever bought before. Boice, Runyon & Co., Coal, Lumber and Masons' Materials. Park Ave., opp. North Ave., Plainfield N. J.

Coal Down 25 cents SEE NASH'S OFFER In Cent-a-Word Column Every Saturday. Yard and Office, 686 South Second St. Central Office, 311 Park Avenue. Two 'Phones: 496-L. 257-W.

TenEyck & Harris, —DEALERS IN— LEHIGH VALLEY COAL. Office: Rowley's Drug Store, 218 West Front Street. Telephone 23-L.

JOHN JOHNSTON All the best grades of COAL. 929 South Ave 'Phone 193

Coal I have on hand some very fine hard and Medium Coal. All kept under sheds. Pea Coal. Coal 25 cents a ton reduction on cash orders. L. A. RHEAUME, 146 East Fourth St. Telephone 440-W. Yard, 674 South Second St. Telephone 231

GEORGE O. STEVENS 747 West Front St.

R. L. CLINE (Successor to C. H Rugg & Co.) Best Quality Lehigh Coal Yard and office 430 West Third St. Tel. 93.

JOS. HARRIGAN OLD COMPANY'S LEHIGH COAL. Tel. 497-L. 4th and Richmond Sts.

PAINTERS AND DECORATORS

We call your attention to our fine display of New Wall Papers. We can't describe the patterns, but they are new, striking and effective, and with our large assortment we are sure to please. Paints, Oils and Varnishes. Woolston & Buckle, 145 North Avenue.

Don't Wait Till Spring before giving me the order to paint your house. Let me give you an estimate now and do the work at the first favorable weather. Then I don't have to disappoint you when the rush season comes. JAMES C. HANSEN, DECORATOR and PAINTER. Dealer in Wallpaper, Paints, Oils, Glass, Etc. 141 East Front St.

1907 Wall Papers. IMPORTED & AMERICAN GOODS. C. CONOVER & CO. Decorators, Painters and Paperhangers. Window and Plate Glass. 115 Elmwood Pl. Tel. 226-J

W. S. CHEEVER 1326 Park Ave. Painting and INTERIOR DECORATING, WALL PAPER of every description at the Lowest Prices. 'Phone No. 538-J.

GREAT BARGAIN SALE of Nursery stock. We are not going out of business, but have some bargains left over from last fall's sale. Don't wait until you need your stock; order now and get your choice of Evergreens, Roses, Shade Trees, Hedge Plants Flowering Shrubs and Vines. BELLEVIEW AVENUE NURSERY CO. Off Park Avenue. near Hillside Avenue

LOTS OF COMPANY.

This Is Not an Isolated or Individual Case in Plainfield.

What is told by this resident of Plainfield will prove invaluable to many people who go through the same daily experience. This short statement of the relief obtained from far too prevalent annoyances should convince the greatest skeptic that the merit of the article referred to is just as represented.

Mrs. J. Mottley, of 546 Sixth St., Plainfield, N. J., says: "About two months ago I was seized with a severe backache and dull pains in the top and back of my head. I could not rest nights, and had little desire to do housework and my strength seemed to be about all gone. I tried Doan's Kidney Pills, procured at Randolph's drug store and can truthfully say that they gave me relief from my sufferings. My back and head do not ache and I am strong and vigorous, rest well at night, and have some ambition again. I am convinced that Doan's Kidney Pills are a first-class remedy for troubles arising from the kidneys."

For sale by all dealers. Price 50 cents. Foster-Milburn Co., Buffalo, New York, sole agents for the United States.

Remember the name—Doan's—and take no other.

WOMEN ACCEPT FOOD BILL.

State Federation Withdraws Opposition to Measure.

The State Federation of Women's Clubs have withdrawn its opposition to the Frelinghuysen pure food bill in which there was nothing regarding meats and inspection of slaughter houses. The women are now urged by the Federation to use their influence with the Senators and Assemblymen to secure the passage of the bill.

Miss Alice Lakey, of Cranford, chairman of the pure food committee of the State Federation, was at Trenton today, and will be given a chance to be heard upon the bill by the committee on public health if which Senator Colby is chairman, next Tuesday. The pure food bill is now in the hands of this committee. The women have withdrawn the opposition to the Frelinghuysen bill and expect to have another bill introduced which will cover the meat question and inspection of slaughter houses to prevent the sale of tubercular cattle.

PIANOS, ORGANS, PLAYER-PIANOS —AND— Cabinet Self-Players

The most complete and varied stock to be found anywhere. The Incomparable MATHUSHEK & SON

Patent Parlor Gem Baby Grand —a perfect instrument in every respect.
M. & S. Patent Duplex Sounding Board Uprights in famous sizes and woods.
M. & S. Full round tone Small Uprights for limited space in Mahogany, Oak, Walnut or Mission Oak.
The celebrated Jacob Brothers' Uprights in all styles and woods.
Lawson & Erhardt new Uprights at prices and terms to meet any requirement.

The Sohmer Upright with interior Cecilian.
The Farrand Upright with interior Cecilian.
The Cecilian Player Piano.

The Apollo Concert Grand Upright, playing all 88 notes.
The Apollo Grand Upright, playing 82 notes.
Apollo Cabinet Self-Players with same ranges.
The Cecilian Cabinet Self-Players.

Used Steinway & Sons Uprights and Squares, Kranich & Bach and James & Holmstrom Baby Grands. A fine assortment of other makes. Used Uprights and Squares — too numerous to mention.

All these used Instruments have been taken in exchange, put into proper condition and are offered at attractively low Prices and Terms.

We include several slightly used Uprights of our own manufacture, returned from rent—all sizes.

310 West Front Street PLAINFIELD, N. J. 'Phone 910-J

EXCHANGING, RENTING, TUNING, REPAIRING.

OPEN SATURDAY EVENINGS

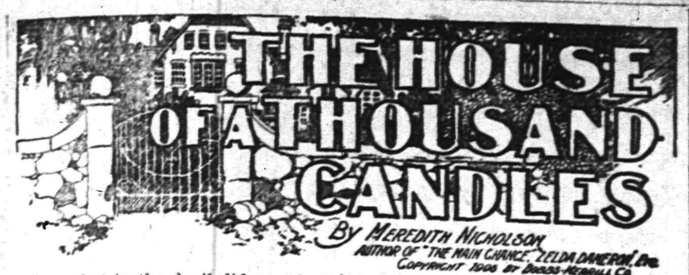

"But what in the devil did you do it for?" blurted my grandfather, excitedly twirling his glasses.

Bates (I still call him Bates,—he insists on it) laughed. For the first time he thrust his hands into his pockets and stood at his ease, one of us.

"Larry, you may remember that I showed a fondness for the stage in our university days. When I got to America I had little money and found it necessary to find employment without delay. I saw Mr. Glenarm's advertisement for a valet. Just as a lark I answered it to see what an American gentleman seeking a valet looked like. I fell in love with Mr. Glenarm at sight—"

"And I with you!" declared my grandfather. "I never believed your story at all,—you were too perfect in the part!"

"Well, I didn't greatly mind the valet business; it helped to hide my identity; and I did like the humor and whims of Mr. Glenarm. The housekeeping, after we came out here, wasn't so pleasant"—he looked at his hands ruefully—"but this joke of Mr. Glenarm's making a will and then going to Egypt to see what would happen,—that was too good to miss. And when the heir arrived I found new opportunities of practising amateur theatricals; and Pickering's efforts to enlist me in his scheme for finding the money and making me rich gave me still greater opportunities. There were times when I was strongly tempted to blurt the whole thing; I got tired of being suspected, and of playing ghost in the wall; and if Mr. Glenarm hadn't got here just as he did I should have stopped the fight and proclaimed the truth. I hope,"—he said, turning to me,—"you have no hard feelings, sir." And he threw into the "sir" just a touch of irony that made us all roar.

"I'm certainly glad I'm not dead," declared my grandfather, staring at Bates. "Life is more fun than I ever thought possible. Bless my soul!" he said, "if it isn't a shame that Bates can never cook another omelette for me!"

We sent Bates back with my grandfather from the boat-house, and Stoddard, Larry and I started across the ice; the light coating of snow made walking comparatively easy. We strode on silently, Stoddard leading. Their plan was to take an accommodation train at the first station beyond Annandale, leave it at a town 40 miles away, and then hurry east to an obscure place in the mountains of Maryland where a religious order maintained a house. There Stoddard promised Larry asylum and no questions asked.

As my two friends waved farewell to me from the rear platform of their train a mood of depression seized me; I had lost much that day, and what I had gained,—my restoration to the regard of the kind old man of my own blood, who had appealed for my companionship in terms hard to deny,—seemed trifling as I tramped back over the ice. Perhaps Pickering, after all, was the real gainer by the day's events!

I tramped on back toward the Glenarm shore, and leaving the lake, half-unconsciously struck into the wood beyond the dividing wall. The melted snow of mid-day was now crisp ice that rattled and broke under my tread. I came out into an open space beyond St. Agatha's, found the walk and turned toward home in the gathering night.

As I neared the main entrance to the school the door opened and a woman came out under the overhanging lamp. She carried a lantern, and turned with a hand outstretched to some one who followed her with careful steps.

"Ah, Marian," cried my grandfather, "it's ever the task of youth to light the way for age!"

CHAPTER XXVII.

And So the Light Led Me.

He had been to see Sister Theresa, and Marian was walking with him to the gate. I saw her quite plainly in the light that fell from the lamp overhead. A long cloak covered her, and a fur toque capped her graceful head. My grandfather and his guide were apparently in high spirits and their laughter smote harshly upon me. It seemed to shut me out,—to lift a barrier against me. The world lay there within the radius of that swaying light, and I hung aloof, hearing her voice and jealous of the very companionship and sympathy between them.

But the light led me. I remembered with bitterness that I had always followed her,—whether as Olivia, trailing in her girlish grace across the snow, or as the girl in gray, whom I had followed on that night journey at Christmas eve; and I followed now. The distrust, my shattered faith, my utter loneliness, could not weigh against the joy of hearing that laugh of hers breaking mellowly on the night.

I paused to allow the two figures to widen the distance between us as they traversed the path that curved away toward the chapel. I could still hear their voices, and see the lantern flash and disappear. I felt an impulse to turn back, or plunge into the woodland; but I was carried on uncontrollably. The light glimmered and her [illegible] through the keen winter dark like a memory of spring; and so her voice and the light led me.

Then I heard an exclamation of dismay followed by laughter, in which my grandfather joined merrily.

"Oh, never mind; we're not afraid!" she exclaimed.

I had rounded the curve in the path where I should have seen the light; but the darkness was unbroken. There was silence for a moment, in which I drew quite near to them.

Then my grandfather's voice broke out cheerily.

"Now I must go back with you! A fine person you are to guide an old man! A foolish virgin, indeed, with no oil in her lamp!"

"Please do not! Of course I'm going to see you quite to your own door! I don't intend to put my hand to the lantern and then turn back!"

"This walk isn't what it should be," said my grandfather, "we'll have to make a better one in the spring."

Then they were silent and I heard him futilely striking a match, when suddenly the lantern fell, its wires rattling as it struck the ground, and the two exclaimed with renewed merriment upon their misfortune.

"If you will allow me!" I called out, fumbling in my pocket for my own matchbox.

I have sometimes thought that there is really some sort of decent courtesy to me. An old man caught in a rough path that was none too good at best! And a girl, even though my enemy! But these were not, I fancy, the reflections that crossed my mind at the moment.

"Ah, it's Jack," exclaimed my grandfather. "Marian was showing me the way to the gate and our light went out."

"Miss Devereux," I murmured. I have, I hope, an icy tone for persons who have incurred my displeasure, and I employed it then and there with, no doubt, its fullest value.

She and my grandfather were groping in the dark for the lost lantern,

"I Wanted You to Come, Squire Glenarm?"

and I, putting out my hand, touched her ungloved fingers.

"I beg your pardon," she murmured frostily.

Then I found and grasped the lantern.

(CONTINUED.)

Father Time Tests All Things

Hallet & Davis Pianos Are Time Tried.

It isn't worth while for you to experiment with unknown makes of pianos and unknown piano quality. Many persons have found it not only vexatious, but costly as well. There is no need or excuse for so doing—not even from a price stand-point. **Hallet & Davis** Pianos passed the experimental stage many years ago and they have been time tried and tested. This assurance of good quality is fully supplemented in the preference given the **Hallet & Davis** by many of the greatest living musicians for public and private use.

QUALITY AND PRICE.

Please remember that the "quality" of your piano will be remembered long after the price is forgotten.

The **one price** at which **Hallet & Davis** Pianos are sold is **lower**, quality considered, than can be secured elsewhere. The popular demand making this possible.

Great bargains now in used pianos.

Many old time makes included.

Hallet & Davis PIANO COMPANY
Est. 1839.
176 E. Front St., Plainfield.

"The Hallet & Davis Payment Plan saves you money, saves your nerves and saves your patience." m t w

New Jersey Central

Passenger Stations in New York—West 23d St., N. R., Foot Liberty St., N. R.
In Effect November 25, 1906.

For New York—2.17, 3.37, 5.36, 6.02, 6.29, 6.57, 7.05, 7.25, 7.28, 7.45, 7.47, 7.55, 8.00, 8.11, 8.30, 8.36, 8.46, 9.29, 9.59, 10.28, 10.55 a. m., 12.00, 12.19, 12.42, 1.09, 1.27, 2.31, 2.44, 3.09, 3.42, 3.50, 4.07, 4.45, 5.53, 6.29, 6.48, 7.09, 7.37, 8.27, 9.27, 9.31, 10.17, 11.28 p. m. Sunday—2.17, 3.37, 4.47, 7.38, 8.01, 8.52, 9.24, 9.49, 10.02, 10.32 a. m., 12.40, 1.09, 1.45, 2.40, 3.09, 3.30, 4.29, 5.41, 6.35, 6.48, 8.13, 8.27, 8.35, 9.42, 10.22, 10.41 p. m.

For Newark—5.36, 6.29, 6.57, 7.05, 7.25, 7.28, 7.47, 8.11, 8.36, 8.46, 9.29, 9.59, 10.55 a. m., 1.09, 1.27, 2.31, 2.44, 3.09, 3.42, 4.07, 4.45, 5.53, 6.29, 7.09, 7.37, 8.27, 9.31 p. m. Sunday—7.38, 8.52, 9.34, 9.49, 10.32 a. m., 12.40, 1.09, 1.45, 2.40, 3.09, 3.30, 4.29, 5.41, 6.48, 8.13, 8.35, 9.42, 10.22 p. m.

For Somerville—5.19, 7.11, 8.21, 9.17, 9.55, 11.00 a. m., 1.01, (1.41 Saturday only), 2.02, 2.09, 3.49, 4.33, 5.04, 5.28, 5.57 except Saturdays, 6.04, 6.19, 6.37, 7.12, 7.29, 8.08, 9.37, 10.23, 11.26 p. m.; 12.59 (except Mondays) night. Sunday—5.45, 8.42, 11.13 a. m., 1.05, 2.03, 3.40, 5.37, 7.05, 8.30, 10.15, 11.16, 11.25 p. m.

For Bethlehem, Allentown and Mauch Chunk—5.25, 9.55 a. m., 2.09, 5.28, 5.47 p. m. Sundays—5.45 a. m., 2.03, 5.47, 7.05 p. m.

For Wilkesbarre and Scranton—9.55 a. m., 2.09, 5.47 p. m. Sundays—5.45 a. m., 5.47 p. m.

For Long Branch and Asbury Park, etc.—3.37, 8.11 (10.55 Saturdays only), a. m., 12.42, 3.50, 5.07, 4.45, 6.29, 11.28 p. m. Sunday—3.37, 8.52 a. m., 3.30, 8.13 p. m.

For Lakewood and Atlantic City—3.37, 9.29 a. m., (12.42 Atlantic City Express Saturdays only), 1.27, 2.44 (4.07-Lakewood only), (5.53 p. m., Saturdays only, Lakewood only). Sundays—(8.01 Lakewood only), 8.52 a. m. Sundays—8.01 a. m.

For Philadelphia—7.13, 7.39, 8.45, 9.13, 10.43 a. m., 12.13, 12.42, 1.39, 2.13, 2.45, 6.13, 6.44, 8.50, 9.46 p. m., 1.17 night. Sunday—8.45, 9.53, 10.39, 10.43, 11.42 a. m., 12.42, 1.44, 2.45, 3.42, 4.55, 5.39, 6.44, 8.50, 9.46 p. m., 11.25, 1.17 night.

For Reading and Harrisburg—5.25, 9.55 a. m., 2.09 (5.47 through train). Sundays—2.03, 5.47 p. m.

For Pottsville, Sunbury and Williamsport—5.25, 9.55 a. m., 2.09 p. m. Sundays—2.03 p. m.

For Baltimore and Washington—8.45, 10.43 a. m., 12.42, 2.45, 6.44 p. m. Sundays—8.45, 10.42 a. m., 12.42, 2.45, 3.42, 6.44 p. m.

*Change cars at Bound Brook.

W. G. BESLER, Vice Pres. & Gen. Mgr. W. C. HOPE, Gen. Pass. Agt.

Lehigh Valley Railroad

Time table in Effect Nov. 18th, 1906.

LEAVE SOUTH PLAINFIELD, N. J.

7.55 a. m. daily (except Sunday) local to Mauch Chunk.

8.42 a. m. daily, express to Easton, Wilkesbarre, Rochester, Buffalo, and principal intermediate stations.

10.46 a. m. daily for Easton, Wilkesbarre, Ithaca, Buffalo and Chicago.

1.52 p. m. daily, local for Easton, Mauch Chunk, Hazleton, Pottsville and Shenandoah.

4.58 p. m. daily (except Sunday) "Wilkesbarre and Scranton Express" Solid vestibule train to Wilkesbarre through Parlor Car via D. & H. R. R. to Scranton and Carbondale.

6.40 p. m. daily, solid vestibule train to Buffalo, Toronto and Chicago and principal intermediate stations except Rochester.

6.23 p. m. daily (except Sunday) local to Easton.

FRANK ROWLEY, City Ticket Agent, 218 West Front Street, Plainfield, N. J. Telephone 112.

Arrival and Departure of Mails

PLAINFIELD POSTOFFICE.
Office opens 7 a. m., closes 7 p. m.
On Saturdays close half hour later.

NEW YORK MAIL.
Arrive—7:30, 8:40, 11.30 a. m., 2:30, 5:00, 5:30 p. m.
Close—7:30, 9:30 a. m., 1:00, 2:30, 6:00, 7:45 p. m.

SOMERVILLE AND EASTON.
Arrive—8:40 a. m., 1:30, 3:15 and 7 p. m.
Close—7:30 a. m., 1:45 and 4:30 p. m.

PHILADELPHIA—Direct.
Arrive—7:30, 8:40 and 11:30 a. m., 2:30, 7:00 p. m.
Close—7:15, 7:30, 9:30 a. m., 12:25, 2:30, 6:00, 7:45 p. m.

THROUGH FAST MAIL FOR EAST.
Close—1:00 and 7:15 p. m.

THROUGH FAST MAIL FOR WEST AND SOUTH.
Close—12:25, 6:00, 7:15 p. m.

PENNSYLVANIA, West of Easton.
Close—12:25 p. m.

ELIZABETH—Direct.
Arrive—8:40 a. m., 2:30, 5:30 p. m.
Close—7.30 a. m., 2:30, 6:00 p. m.

NEWARK—Direct.
Arrive—8:40 a. m., 2:30, 5:30 p. m.
Close—7:30, 9:30 a. m., 1:00, 2:30 and 6:00 p. m.

WATCHUNG, WARRENVILLE.
Arrive—12:30 p. m.
Close—9:00 a. m.

WATCHUNG.
Close—5:30 p. m.
Arrive—6:45 p. m.

SUNDAY MAILS.
Office open from 9:30 to 10:30 a. m.
Mail closes at 6:15 p. m.

E. H. BIRD, P. M.

Advertisements

—FOR—

New York Herald, World, Times, Sun, Journal, Telegram, American, Brooklyn Eagle

—and—

Newark Evening News

Received at

The Daily Press

AT REGULAR OFFICE RATES.

NOTICE OF ORDER TO LIMIT CREDITORS.

Somerset County Surrogate's Court.

Estate of James Armstrong, Deceased. Notice is hereby given, That on the eighteenth day of February A. D. 1907, on the application of the undersigned, as Administrator of the Estate of James Armstrong, deceased; an order was made by the Surrogate's Court, requiring the creditors of the said James Armstrong, deceased, to bring in their debts, demands and claims against the said decedent, under oath or affirmation, and present the same to the subscriber within NINE months from the date of said order; and in default thereof any such creditor shall be forever barred of his or her action therefor against the subscriber.

EUGENE M. LAING, Administrator,
146 Park Avenue,
10 Plainfield, N. J.

SECOND-HAND MEN'S CLOTHING bought. Good prices given. Postal or note receives prompt attention. I. RICHARD, 17 Somerset Street.

John Mullins & Sons

CARPETS

TAPESTRY BRUSSELS CARPET—Oriental and floral designs, suitable for parlors, chambers, dining rooms, halls and stairs; value 80c yard. Sale price ..... .65

TAPESTRY BRUSSELS CARPET—Oriental and floral designs, suitable for parlors, chambers, dining rooms, halls and stairs; value 95c yard. Sale price ..... .75

VELVET CARPETS—Oriental and floral designs, suitable for parlors, chambers, dining rooms, halls and stairs; value $1.30. Sale price ..... .95

AXMINSTER CARPET—Heavy pile, suitable for parlors, chambers, dining rooms, halls and stairs; value $1.25. Sale price $1.10

1,000 yards good heavy Union INGRAIN CARPETS, in Brussels effects, full 36-inch wide; 45 cents grade. Special ..... .29

Parlor Suits

FIVE-PIECE PARLOR SUITS—Mahogany finished frames, highly polished, best possible construction; covered with green verona velour, or of figured tapestry. Regularly $60.00; sale price $45.00

Parlor Suits, 3 Pieces

$22.50, regularly $30. Mahogany any finish, inlaid in tapestry.

$32.00, regularly $55. Mahogany finish, Colonial design and damask.

$50.00, regularly $75. Mahogany finish, carved design and damask.

$65.00, regularly $105. Mahogany finish, Colonial design and damask.

$75.00, regularly $148. Mahogany finish.

Corner Chairs

$5.95, regularly $8. Mahogany finish, inlaid and damask.

$6.75, regularly $9. Mahogany finish, inlaid and damask.

$11.50, regularly $17.50. Mahogany finish and damask.

218-220 Market St., Newark.

CLYDE LINE TO FLORIDA

ONLY DIRECT ALL-WATER ROUTE BETWEEN NEW YORK, BOSTON and CHARLESTON, S. C., JACKSONVILLE, FLA.

St. Johns River service between Jacksonville, Palatka, De Land, Sanford, Enterprise, Fla., and intermediate landings.

The "Clyde Line" is the favorite route between New York, Boston, Philadelphia, and Eastern Points, and Charleston, S. C., and Jacksonville, Fla., making direct connection for all points South and Southwest.

Fast Modern Steamships and Superior Service

THEO. G. EGER, V. P. & G. M.
General Office, Pier 36, N. R.; Branch, 290 Broadway, N. Y.

W. D. THICKSTUN, Agent, 197 North Avenue.

GARDEN AND LAWN TOOLS.

WHEELBARROWS AND RAKES
LAIRE'S CELEBRATED LAWN SEED
FERTILIZERS FOR LAWN AND GARDEN
GARDEN AND FLOWER SEEDS

A FINE LINE AT

GAYLE HARDWARE CO.

General Hardware and House Furnishings

Telephone 891-R Front St. and Park Ave.

IF YOU ARE LOOKING FOR TRUNKS, SUIT CASES OR BAGS CALL AT

O. M. DUNHAM'S, 129 Park Ave

TRUNK STRAPS—ALL SIZES.

Let Us Help You Select DIAMONDS

That possess real worth and value. We are more competent than ordinary jewelers; we are diamond merchants, diamond experts; we are trustworthy—and with all our prices are low.

Could you go to a better place?

Frank Holt & Co.,
DIAMOND MERCHANTS,
6 Academy St., Oppo. P. O., Newark.

Pure Canned Goods

Every housekeeper knows the importance of using the best Canned Vegetables and Fruits. Our Canned Goods are unexcelled for quality. From the picking, to the final process of canning and sealing, they contain their original fresh flavor and purity.

Let us fill your orders—we deliver promptly.

W. W. DUNN,
THE PARK GROCER
Duer Street and Lincoln Place

YOU WILL NEVER BUY A HOME WITH MONEY PAID FOR RENT IN THE PAST.

START NOW TO

OWN A HOME

Own your home by taking out shares in

THE CENTRAL BUILDING AND LOAN ASSOCIATION OF PLAINFIELD.

J. F. MacDonald, Sec'y.
Smalley Building, 149 North Ave.

Mrs. John Brown,

Successor to John Burke and Jones & Co.

Cesspools and Vaults Cleaned from $3.00 upwards

Satisfaction Guaranteed
Don't give your order until you consult me.
Estimates Cheerfully Given
Leave orders at
J. T. Vail's, North Avenue, Plainfield, N. J.
Postoffice Box 718.
FRANK BURKE, Manager

This Is Your Opportunity

Come in and talk with Gano. I always have time to tell you how you can get a home on easy terms. I now have a number of lots near the station I can sell you on terms to suit the buyer. Also some good bargains in houses—$1,500 and up.

M. F. GANO, 221 Park Ave.

PERFECTION OIL HEATER Gives intense heat without smoke or smell because equipped with smokeless device. All parts are easily cleaned. Made in two finishes, nickel and japan. Holds four quarts of oil and burns nine hours. Every heater warranted. If you cannot get heater or information from your dealer write to nearest agency for descriptive circular.
(Equipped with Smokeless Device)
STANDARD OIL COMPANY.

William H. Pope, ELECTRICIAN.

All kinds of electrical work done at reasonable prices

116 NORTH AVENUE.

TURKISH BATHS!
TRY ONE
Ladies, morning. Gentlemen, afternoons.
Take trolley to Sanitarium.
Somerset Street

AZIENZA CREAM.

cures pimples and all inflammation of the skin. Used by people of refinement. Medicinal and toilet—25 and 50 cents.

Kindling and Grate Wood.

Cedar Posts and Bean Poles. Prompt deliveries. Orders received at 69 Somerset St.

JOHN MOBUS,
P. O. Box 238.

NOW OPEN.

Baths! Baths!
HOT AND COLD.
207 Park Avenue.
WM. CLAASSEN.

JOHN A. KOCH.
Dealer in
Meats, Poultry, Fish, Oysters, etc.
200 Watchung Ave.
Corner Second Street. Telephone 573-J
Orders Called For and Delivered.

Warren B. Travell, C. E.
GENERAL CONTRACTING and ENGINEERING
816 Third Place, Plainfield, N. J. Telephone 804-J

POINTS FOR THE BUYERS

Timbo's restaurant on North avenue is just the place to get a first class meal or a business men's lunch at popular prices.

Prepare for Easter by purchasing your furnishings at O. M. Dunham's store on Park avenue. Everything in men's furnishings in stock at right prices.

Putnam & DeGraw, the dry goods merchants, invite your inspection of new spring goods. They are the best in the market and the prices are right.

Trade with C. M. Nagle, the West Front street druggist, when you want first class drugs, toilet articles, etc. You will always find what you need at low prices.

L. W. Randolph's famous grip and cold tablets are the best thing known to break up and cure these ailments and taken in the early stages effect a cure in twenty-four hours. You can get first class drugs and medicines at Randolph's pharmacy on West Front street.

HOMESEEKERS RUSH TO NEW JERSEY.

They Seem to Prefer This State to New York — Long Island Real Estate Men Confer On Matter.

An informal meeting of several Long Island real estate men was held in New York a few days ago. Its object was not divulged at the time, but it has developed since that the purpose of the gathering was to consider means of attracting the attention of homeseekers in New York and elsewhere to Long Island.

"From present indications," said one of the men who took part in the recent conference, "and basing our estimate on the transactions that have taken place and the inquiries that have com eto us, it seems probable that fully 50 per cent. of the new business that we had expected to come to us this season will be diverted to New Jersey. There are a number of reasons for this. One is that the tunnel connections between Manhatatn and New Jersey are being pushed to completion with great rapidity, while the connections under and over the East River are advancing more slowly. People k now that in moving to New Jersey they will soon be assured of real rapid transit to the city, while they think that on Long Island the provision of such improvements will be a slower and more doubtful matter.

"Another factor is the undoubted advantage that New Jersey has over Long Island in the mater of transportation. The troubles that have affected the service of the Long Island Railroad are well known, and there seems to be little prospect that these will end until the electrification of its lines is completed. New Jersey has occasional troubles with her railroad service, too, but the city residents have become acquainted with the fact that New Jersey does not have to rely on a single line, as there are six great steam lines crossing the State, with numerous branches, and comparatively few places are compelled to rely on the services of one road."

FOREIGN ANNOUNCEMENTS.

"A famous firm of furnishers advertisers, I see," observes a correspondent, "that the hair in our bedding is teased by hand, not cut short by machinery and rendered lifeless." Can you tell me if lively bedding is becoming the right thing now? Perhaps I am too thin skinned, but I don't like the idea."

There is so little style about most advertising of "situations" that it is quite pleasing to find the "mot juste" so successfully sought as it is in the following, from a Hertfordshire paper: A Comfortable Cook Wanted in clergyman's family in North London. Personal reference necessary.—Apply, etc.

This, from a Brighton paper, is a development of advertising of which we have noted more than on example lately: To Electrical Contractors in Brighton.—Young fellow, untrustworthy, indolent, no capabilities, knows nothing about electrical work, seeks situation, preferably as assistant to manager of goods department; must have good salary and soft job. Those willing to take risk and fellow, write, etc.

"I don't think you have had an announcement of this kind yet," writes a lady in Vienna. "I saw lately the following notice in a shop (the announcement is a little confusing, and makes one feel uncertain as to whether one ought to date one's letters 1907 of 907): 'The medal of Saint —— can be obtained here. It protects the wearer from all manner of accidents, and is particularly suited against motor cars.' The medal is quite small, and only costs 6d."

The Original Fruit Canners.

We are indebted to Pompeii for the great industry of canned fruit. Years ago, when the excavations were just beginning, a party of Cincinnatians found in what had been the pantry of a house many jars of preserved figs. One was opened, and they were found to be fresh and good. Investigation showed that the figs had been put into jars in a heated state, an aperture left for the steam to escape and then sealed with wax. The h int was taken, and the next year fruit canning was introduced into the United States, the process being identical with that in vogue at Pompeii twenty centuries ago.

A Trust Company is a bank and much more. It is the trusted and confidential agent in all forms of business and relations of life where an individual cannot or does not wish to act for himself.

Correspondence is invited on the subject of any of the numerous departments conducted by this company.

THE PLAINFIELD TRUST COMPANY.
Safe Deposit and Storage Vaults.

Bowling and General Sports

DUNELLEN ATHLETIC CLUB TO HAVE NEW HOME.

Young Men's Organization to Have Rooms in Bank Building.

Since the organization of the Dunellen Athletic Club its membership has doubled and at present most of the young men of the town are members, either active or prospective. They expect to go into their new quarters in the bank building about April 1, and a committee has been hustling around for the last week purchasing equipment. The boys are going to fix up a library and have same as a reading room and general reception room. In the rear they will have a pool table for the use of the members and also a portion fixed up as a "gym." It is well that those who wish to join the club and enter with them into their new rooms present their names to any of the officers before the first of the month.

The club will hold a smoker on Thursday night, March 28, and from reports of the committee getting the affair up and the pleasant time passed at the previous smoker, it will no doubt be one of the rare occasions to be looked back upon by club members and from the number of invitations to be issued and the programme to be presented club members hardly think any will leave the rooms with other than a pleasant smile.

The rooms are open nightly and you can always find an enthusiastic gathering enjoying themselves in gentlemanly ways and it is to be hoped more of the citizens of the borough visit the rooms and see for themselves the progress that has been made. Prospects are good in the athletic line, especially among the baseball talent and if the prospects of the club are to be counted for anything, the pennant will no doubt be scared and torn before it goes in any other direction.

KIELY AND RUNYON LOSE TO KOONS AND SKINNER.

Drop Two Games in Series and Fall Back from Leaders in the Tourney.

Gaddis and Dilks gained another lap in the bowling tourney lead, last night, through Kiely and Runyon dropping two games to Koons and Skinner. The municipal team is still in second place but it is now four games behind the head men. In the games last night, Chief Kiely did some good rolling but his partner fell to the amateur ranks. His best score was 155 and the others 132 and 133. The chief rolled 223, 192 and 245. Koons and Skinner bowled steadily and kept in the lead with the exception of the last game.

The race may be made close by the result of a series of games to be played tomorrow night between Gaddis and Dilks and Nash and Skelly. In the event of the former making a sweep it will place them seven games to the good but on the other if they lose they will again be crowded by Kiely and Runyon.

The scores

Kiely	223	192	245
Runyon	132	133	155
	355	325	400
vs.			
Koons	215	176	168
Skinner	165	174	175
	380	350	343

Candidates for the Plainfield High School baseball team are now engaging in daily indoor practice. As soon as the weather permits the outdoor practice will begin and the regular team selected.

P. H. S. SCHEDULE.

Manager Reid Announces His Season's Games.

Fred Reid, manager of the Plainfield High School baseball team, has about completed the season's schedule of games. It is as follows: Saturday, March 30, Camp Bowser; Monday, April 1, Camp Bowser; Saturday, April 6, North Plainfield High School; Wednesday, April 10, open; Saturday, April 13, Westfield H. S., at Plainfield; Wednesday, April 17, open; Saturday, April 20, Adelphi Academy, Brooklyn, at Plainfield; Wednesday, April 24, open; Saturday, April 27, Rutgers Prep., at Plainfield; Wednesday, May 1, North Plainfield High School; Saturday, May 4, Morris Academy, at Morristown; Wednesday, May 8, open; Saturday, May 11, Rutgers Prep., at New Brunswick; Wednesday, May 15, Leal's; Saturday, May 18, Montclair High School, at Plainfield; Wednesday, May 22, open; Saturday, May 25, Newark High School, at Plainfield; Wednesday, May 29, North Plainfield High School; Saturday, June 1, New Brunswick High School, at Plainfield; Wednesday, June 5, Leal's; Saturday, June 8, open.

ROD AND GUN.

Several shooting matches have been arranged to take place at Brantingham's clubhouse on Park avenue tomorrow afternoon. S. F. Sabbacher, of this city, and F. C. Bissett, of South River, will shoot 100 birds at $50 a side; Sabbacher will shoot Joseph Booream, of New Brunswick, 100 birds at $25 a side, and Brantingham will shoot Booream 50 birds at $25 a side. There will be sweepstakes after the shooting.

CHRISTIAN FIELD.

Admirers of Scotland's great poet, Robert Burns, will have a treat at Hope chapel Friday night, when Rev. William A. Smith, of Groton, New York, a Scotch clergyman, who has attained some recognition as an authority on the "Ayrshire Bard," will give readings from his works. A musical programme beginning at 8:15 o'clock consisting of solos and choruses will be given by the Plainfield High School Musical Club.

OBITUARY.

Thomas Dufficy.

Following an illness of about ten days with pleuro-pneumonia, Thomas Dufficy, aged forty-five years, died this morning at his home on Kensington avenue. He was a blacksmith by trade and had been employed by J. E. Flannery, of East Third street, for twenty-two years. He leaves a wife and three children. The funeral arrangements have not yet been made.

DAN S. ROBERTS VERY ILL.

Attack of Blood Poisoning Which Developed Last Week May Prove Fatal.

Former Councilman Dan S. Roberts, for many years proprietor of the livery on North avenue now known as the Plainfield Cab Company stables, is critically ill at his home on Prospect place. He became afflicted with blood poisoning in the feet early last week and though proper medical attention was quickly secured he has continued to grow worse steadily. The members of his family have been summoned as the physician in charge holds out but little hope for the day.

Mr. Roberts is in his eighty-third year and previous to the present illness enjoyed unusually good health for a man of his age. He retired from business a short time ago but has always maintained an active interest in municipal affairs. His friends are numbered in every part of the city and to all he is familiarly known as "Uncle Dan."

Will Observe "Neal Dow Day."

Tomorrow the W. C. T. U. will observe "Neal Dow Day," and the local union will have a special meeting at the rooms on Madison avenue, which will be in charge of Mrs. W. F. Hamilton. The members of the union who can arrange it are asked to meet at 2 o'clock and spend an hour in sewing. The other meeting will be held at 3 o'clock.

—For the best results try a Press Want ad.

ANNUAL SCHOOL MEETING

(Continued from Page 1.)

State. This would have enabled us to fix a liberal salary schedule while materially reducing the burden of the local tax. Until the constitutionality of this act has been affirmed by the highest court we cannot count upon receiving the larger appropriation. However, under the new rules of the State Board doubling the apportionment of the district for High School teachers the borough will receive next year about $1,900 more than in the current fiscal year. This amount added to the amount raised by local taxation should enable us to make a moderate salary increase."

Correspondents' Banquet.

Senator E. R. Ackerman and others of Plainfield, including George J. Tobin, attended the seventeenth annual banquet of the New Jersey Legislative Correspondents' Club, held in Trenton, last night. The scribes issued for the occasion a paper called "The Evening Meal," which contained "roasts" on persons prominent in the State government. Plainfield's representative in the upper brand of the Legislature was referred to as follows: "Don't find fault with Senator Ackerman as he turns down his wine glass. He's simply standing on his riparian right."

Freeholders in Town.

The Freeholders of Union and Somerset counties will meet this afternoon at 3 o'clock at the office of F. J. Hubbard, county engineer, to receive open bids for the building of the wing walls on the West End avenue bridge. It is believed that the contract will be awarded and that the work will be started within a short time.

Reunion of Former Officers.

The New Jersey State Federation of Women's Club will hold a reunion of former officers in Newark on Wednesday, April 10, and among those who will attend is Mrs. Florence Howe Hall, of this city. Luncheon will be served at Davis' on Broad street, followed with short addresses by the various officers.

L. L. Manning Awards Contracts.

L. L. Manning, who has decided to erect a large apartment house at West Front street and Central avenue, has awarded the general contract for the work to James C. Manning. Townley Brothers, of North Plainfield, have the mason contract. Work will be commenced the latter part of the month.

School for Plainfield.

Included in a dozen bills introduced in the State Senate last night was one by Mr. Hutchinson, intended for the benefit of Trenton, which will permit Plainfield and other second-lass cities to build industrial schools on the plan of the Newark Technical School.

Will Sing the "Crucifixion."

The choir of Grace church, under the direction of W. E. MacClymont, organist, will give Stainer's "Crucifixion" at the church on Monday night. The choir is also making great preparation for an elaborate Easter service.

—Daily Press want ads. pay.

Bonn's
140 WEST FRONT ST.

Exhibition of Easter Millinery

A magnificent showing of the approved styles for Spring and Summer wear. Come and see for yourself; it's worth your while, if only for the correct style hints. We will be pleased to show you, and you'll not be asked to buy.

DO YOU HAPPEN TO KNOW
that Astigmatism is the cause of much suffering,

Because { It causes headaches, dizziness and pains in the back of the head. It causes the temples to throb—the eyes to itch and burn. It causes a sleepy, unnatural and tired feeling and car sickness.

Do you know What { Makes the memory of children at school so poor? The professors in the great colleges are advocating glasses for? Most physicians do when they have given you headache medicine in vain?

STILES & CO.
PHILADELPHIA EYE SPECIALISTS.
105 EAST FRONT STREET.
WILL examine your EYES FREE OF CHARGE on THURSDAY.
Hours 11.15 to 4.30. Glasses if needed at moderate prices.

HARRY K. LISTER.

Victor and Edison Talking Machines. Don't be deceived in other machines that are offered you. You can purchase one of these machines on our Easy Payment Plan if you wish. Records and Supplies.

"CENTRAL PARK"
Was—Is—Will Be

IT WAS, only about a year ago, just a pretty farm.

IT IS to day the finest building site in Plainfield, with broad avenues macadamized their entire width, concrete curb, sidewalks, trees, gas, electric light, in fact all improvements. Nearly $100,000 expended in new and handsome dwellings, now ready for the market.

WHAT IT WILL BE we hardly dare predict, with contracts out for even more extensive improvements and twelve more handsome residences.

Central Park is that beautifully situated tract bounded by Park, Prospect, Hillside and Thornton Avenues.

Lots selling rapidly—Prices very low—Great investment or speculative opportunities.

COME AND SEE.

CENTRAL PARK REALTY CO.
917 Watchung Ave., Tel. 816-L, or your own broker
w.f.&s.

THE CITY NATIONAL BANK

meets the requirements of every individual, whether in personal matters, or in business association, offering to all the facilities of a modern bank.

A general and legitimate banking transacted.

3 per cent. interest on satisfactory daily balances, subject to check.

3½ per cent. on savings deposits, compounded semi-annually.

Upon Time Certificates of Deposit, a special rate will be given.

Safe Deposit Vaults from $5.00 per year upward.

Storage of Valuables at moderate rates.

LOUIS K. HYDE, President
JAS. T. CLOSSON, Vice-President
WM. F. ARNOLD, Cashier
ARTHUR E. CRONE, Asst. Cashier

SCHEUER'S SPECIALS
FOR THURSDAY, FRIDAY AND SATURDAY.

Baker's Premium Chocolate, a cake 15c	Borden's Eagle Brand Condensed Milk, a can 12½c	Gusto Cereal, Toy in each package, 10c kind, 8c	Nabob Pancake Flour, 10c kind, a package 8c
Campbell's Soups, all kinds, a can 8c	Karo Corn Syrup, 10c size, a can 8c	Red Kidney Beans, 10c kind, a can 8c	Boston Baked Beans, 10c kind, 2 cans for 15c
Sweet Corn, Cliff Brand, a can 6c	Kippered Herring, from Canada, a can 10c	Pineapple Chunks, 15c kind, a can 12c	Large Layer Figs, a pound 12c

Demonstration of JIT-ZU. Quaker Puffed Rice Candy, a package 9c

10 Stamps with Bottle Campbell's Tomato Catsup 10c	10 Stamps with a bottle Snider's Chili Sauce 15c	20 Stamps with a bottle Snider's Salad Dressing 25c	10 Stamps with a can Heinz's Tomato Soup 15c

SCHEUER'S BEST MINNESOTA XXXX FLOUR, per barrel, $5.18; 24½lb bag 65c

20 Stamps with 6 cakes Scheuer's Borax Soap 25c	20 Stamps with large bottle Harris' Witch Hazel Extract 25c	20 Stamps with 3-lb box Crescent Laundry Starch 20c	20 Stamps with 3 large rolls Toilet Paper 25c

FANCY BALDWIN APPLES, a pony basket 40c

Uneeda Biscuits, a package 4c	Egg Biscuits, 18c kind, a pound 12c	Pinapple Sandwich Cakes, 12c kind, a pound 9c	Spiced Wafers, very fine, a pound 12c
Ginger Snaps, a lb....5c	Lemon Cakes, a lb...5c	Nic-Nacs, a lb.....5c	Pretzels, hand-made, lb 12c

Extra Stamps—COFFEES.

30	STAMPS FREE WITH 1 pound Coffee	32c
30	STAMPS FREE WITH 1 pound Coffee	29c
20	STAMPS FREE WITH 1 pound Coffee	27c
20	STAMPS FREE WITH 1 pound Coffee	23c

Extra Stamps—TEAS.

100	STAMPS FREE WITH 1 pound Tea	60c
70	STAMPS FREE WITH 1 pound Tea	50c
30	STAMPS FREE WITH 1 pound Tea	35c
100	STAMPS FREE WITH 1 pound Premium Baking Powder	45c

LENTEN SPECIALS.

Salt Mackerel, white and fat, each 6c
Smoked Bloaters, per fish.... 3c
Boneless Codfish, a lb.....12c
Salt Herring, a lb..... 5c
Salmon (Colman Flag) a can 12c
Bird Rock Lobster, ½-lb can 20c
Little Neck Clams, a can....10c
Sardines, in oil, a can..... 5c
Sardines, in mustard, large tin 8c
Smoked Salmon, thinly sliced glass .....16c and 28c
Boneless Herring, glass tumblers 10c
Russian Sardines, a bottle...10c
Fresh Ground Horseradish, a bottle 8c

N. O. Molasses, finest quality, best Plantation, open kettle, gallon, 58c; a quart.....15c
Syrup, Golden Drips, pure sugar syrup, a gal. 45c; a qt....13c
Flour, Hecker's Hygenic, whole wheat flour, 12 lb bag....39c
Buckwheat, new Sussex County, 25 lb bag, 76c; 12 lb bag, 39c
Graham Flour, fresh ground, 5-lb bag 14c
Rye Flour, fresh ground, 5-lb bag 14c
Oatmeal, best White Rolled Oats, 6 lb bag 21c
Corn Meal, best granulated, yellow or white, 5-lb bag.....13c
Hominy, fresh ground, in bulk, 4 lbs for 10c
Farina, Best Wheat Farina, 4-lb bag 15c

CANNED FRUIT AND VEGETABLES.

Corn, Royal Blue, sweet, can 10c; per dozen.....$1.10
String Beans, Varick Brand, can 10c; per dozen.....$1.10
Succotash, Leroy Brand, can 10c; per dozen.....$1.10
Pumpkin, Queen Quality, can 10c; per dozen $1.10
Peas, Fort Hill Brand, can 12c; per dozen.....$1.30
Spinach, Nabob Brand, can 14c; per dozen.....$1.60
Asparagus, Shrewsbury Points, can 20c; per dozen. $2.20
Pears, in heavy syrup, large can 15c; per dozen $1.70
Peaches, Wheeler Brand, a can 14c; per dozen....$1.65
Apples, gallon can.....25c per dozen $2.75
White Cherries, can 15c; per dozen.....$1.70

$1.00 in Stamps With Any of the Following:

3-lb box large California Prunes 25c
1 box Gold Medal Cocoa.....20c
1 box Hasty Lunch Chocolate 18c
1 bottle Vanilla Extract.....15c
1 bottle Lemon Extract.....15c
1 package Farina.....10c
3-lb package Rice.....20c
2-lb package Scheuer's Oats..10c
1 package Parlor Matches....12c
1 bottle Royal Shoe Dressing..10c
2 cakes Scouring Soap, each...5c

In Our Meat Department.

Choice Young Turkey, a lb 22c
Roasting Chickens 18c and 20c
Corned Beef Tongues, lb.....15c
Shoulder of Lamb, lb.....12c
Prepared Ham, lb.....15c
Fresh Rump Roast, lb.....12c
Rump Corned Beef, lb.....12c
Fresh Pork Sausage, lb.....14c
Pickled Tripe, a lb..... 5c
Hamburg Steak, lb.....10c
Philadelphia Scrapple, lb.....10c

$1.00 in Stamps With Any of the Following:

4 lbs. California Prunes.....25c
3-lb package Buckwheat.....15c
¼-lb package Black Pepper 10c
¼-lb package Cinnamon.....12c
¼-lb package Cloves.....12c
1 package Macaronni 10c
1 bottle Cider Vinegar.....10c
1 can Baked Beans.....10c
1 can Black Jack Stove Polish 10c
1 box Tooth Powder.....10c
8-lb bag Salt 10c
1 box Starch Luster.....10c
1 box Magic Hand Cleanser..10c
2 5c boxes Toothpicks.....10c

Dividend Notice!

At a meeting of the Board of Directors of the NATIONAL MINING AND LEASING COMPANY held in the office of the company in the city of New York on the 16th day of March, 1907, a dividend at the rate of 12 per cent. per annum, payable monthly at one per cent. per month, commencing April 1st, 1907, was declared from the amount received from royalties advanced on mining contracts. Dividends will be paid on the par value of the shares issued from the treasury to Stockholders of record on March 28th, 1907, checks will be mailed. New Jersey office, 211 North Ave., Plainfield, N. J.

JOHN W. FISHER, President.

3 18 6

CARD OF THANKS.

We wish to express our sincere thanks to the many friends, relatives and neighbors and especially Mr. Thomas Muldowney and Plainfield Lodge, No. 167, I. A. of N., for their kindness and floral offerings in our late bereavement in the loss of our beloved son, Joseph C. Dultmeier.

Mr. and Mrs. Fred Dultmeier.

D. Demolli & Co.,
French Bakers, Caterers and Confectioners.
Wedding parties and receptions.
French Ice Cream and Water Ices.
Telephone Order Delivered Promptly.
331 West Front Street
Tel. 257-J. Plainfield, N. J.

Weinberger's New York Clothing Co.
202 West Front St., Plainfield, N. J.

Advance Spring Styles of MEN'S SUITS

Men's Spring Suits $6.90 Value $10.00	Men's Spring Suits $8.50 Value $12.00	Men's Spring Suits $10.00 Value $15.00
Men's Spring Suits $5.90 Value $8.50	Young Men's Spring Suits $6.50 Value $10.00	Men's Spring Top Coats $6.90 Value $10.00

Advertise in The Daily Press.

ROADSTERS' CALENDAR.
Sun Rises 6:03 a. m.
Sun Sets 6:12 p. m.
Lanterns must be lighted 7:12 p. m.

THE DAILY PRESS.

THE WEATHER
Fair, warmer tonight; Friday increasing cloudiness and warmer, rain by night. Maximum, 47, minimum, 26. 24 hours ending at noon. Ther. at noon 47.

Established May 10, 1887. PLAINFIELD, NEW JERSEY, THURSDAY, MARCH 21, 1907. Two Cents a Copy—$5 a Year.

$350,000 FOR HOUSES

To be Built in Westfield and Garwood During Coming Summer.

PLANNING A BIG BOOM

Central Railroad of New Jersey May Be Behind the Undertaking —F. W. Morse Is Interested.

Plans are out and bids are being made for the building of 100 houses in Westfield and Garwood that are to be constructed soon by J. R. Maxwell, who is connected with the Central Railroad of New Jersey. They are all to be residences, and all one family houses. Some are to be of two stories and some will be of the bungalow type. F. W. Morse, former Mayor of Garwood, will represent Mr. Maxwell, and will have charge of the building. The houses will be of cement construction and cement coating. The suggestion has been made that the Central Railroad is behind the plan to build the houses with a view to developing its commuter traffic. Nothing has been learned to credit this belief or discredit it.

The cost of the houses will range from $2,500 each to $4,500, making an average cost of $3,500, and a total expenditure of $350,000. Just as soon as the contractors are selected work will be started and pushed as rapidly as possible, so that the 100 houses will likely be completed before the summer is over. The plans have been drawn by Oakley & Son, of this city.

Mr. Oakley has been kept busy with plans for other houses in this city and out of town. Santiago Porcella, of Cranford, has made plans for costly additions to his residence. Oscar Frommel, a New York merchant, has purchased 104 acres at High Bridge near the place of ex-Governor Voorhees, and he has had plans drawn for an extensive country home that is to cost about $75,000. The building will be on top of a hill, and will have a view of all the surrounding country.

CONSTITUTION DRAFTED CHARITIES CONSOLIDATION.

Relief and Organized Aid Associations Are To Be Merged Next Month.

The committees from the Plainfield Relief Association and the Charity Organized Aid Association, appointed to draft a constitution to be considered and adopted by the members of the two organizations in accordance with the plans of the merger, have completed their work, and it is expected that the constitution will be presented at a meeting to be held next month.

At that time all the details of the merger will be decided upon, as well as the name to be chosen for the combine organization. It was found that the work of the two societies were practically identical and that in some cases charity work was being duplicated. It was then suggested that a merger be made. The idea was favorably considered by each organization and by vote it was decided that there should be consolidation. Then followed the appointment of committees to draft a new constitution. It is the opinion of all the members that under the combined organizations will do far more work and will be able to eliminate much unnecessary effort heretofore made by the charity workers.

Only a Sooty Chimney.

A sooty chimney at the Hotel Iroquois caught fire from the kitchen range shortly before 6 o'clock last night and someone outside turned in an alarm from box 13. There was really no need for the fire department but the fact was not discovered until the building was almost surrounded by apparatus and hose was laid in every direction. The rumor had spread that the hotel was in serious danger and by the time the chimney was cleaned out, about thirteen million people were on hand to boss the job.

Sought Help, Was Arrested.

George Malken, who says his home is in Hoboken, was arrested last night on complaint of Mrs. Morris Abrams, who said he was begging. The prisoner told Judge Runyon in the city court this morning that he had been told to come here by Hoboken friends, who said he could get the help he was seeking in an effort to go to Philadelphia. Sentence was suspended.

Complaint Against P. S. C. Dismissed

Because the Board of Health, of Elizabeth, in its complaint against the Public Service Corporation, charging filthy condition of trolley cars, cited but two instances of alleged violation of health rules, Judge C. Addison Swift dismissed the complaint against the company prior to leaving for the South this week.

BOOM DE WITT C. IVINS FOR THE STATE BOARD

FRIENDS OF PLAINFIELDER WANT HIM APPOINTED ON BOARD OF EDUCATION.

Plainfield has a candidate for the vacant position on the State Board of Education, the friends of DeWitt C. Ivins being actively at work in his behalf. Elizabeth's candidate is Judge P. H. Gilhooley. Both are Democrats as is Benjamin J. Campbell, who resigned from the board. It is said that friends of both Gilhooley and Ivins are endeavoring to get Senator E. R. Ackerman to take up their battle but it is not known that he has made any promises as yet.

Mr. Ivins is one of the most prominent men in the community. He is a member of the Board of Governors of Muhlenberg Hospital and is a member of the Plainfield Country Club and other local organizations. In addition to large local business interests he is identified with several big concerns in New York. Mr. Ivins was a member of the police commission appointed by former Mayor Buckle, but has not held any other public office.

The power of appointment is vested in Governor Stokes.

BOOM FRELINGHUYSEN FOR THE GOVERNORSHIP

NEW BRUNSWICK BANQUET SPEAKERS ENDORSE SOMERSET'S SENATOR.

A boom was launched last night at New Brunswick at the annual banquet of the Brunswick Club for Senator Joseph Frelinghuysen for Governor of New Jersey. The boom was set in motion by ex-Senator William H. C. Jackson, of Somerset county, and was quickly taken up by all the other speakers at the banquet. Former Senator George S. Silzer helped forward the boom in an excellent speech.

Senator Frelinghuysen was the guest of honor at the banquet. In his speech in reply to the boom he neatly side-stepped any declaration and spoke on political conditions of today, saying that the most essential thing in present day politics was conservatism, both in the reform movement and in regular Republican circles. The idea, said Senator Frelinghuysen, in all dealings with corporations is to go slow and not to be too rapid in reaching a conclusion.

MRS. ELVIRA DAYTON BECOMES THE WIFE OF L. D. WALKER.

Ceremony Performed By Rev. Frank Fletcher at Home of the Bride's Father.

Mrs. Elvira Dayton and Lewis D. Walker, both residents of Piscataway township, near Stelton, were married last night at the home of the bride's father, Peter Benward, by the Rev. Frank Fletcher, former pastor of the Baptist church at New Market. The affair was attended only by the immediate relatives and a few friends of the couple. An informal reception followed the ceremony.

Both the bride and groom have been residents of Piscataway township for a number of years and they have several relatives in this city. The groom recently purchased Stephen Brown's residential property at New Market and they will reside there.

Entertained Their Neighbors.

Mr. and Mrs. J. R. Martin, of Lincoln place and Duer street, who have purchased the property at 818 Park avenue, where they will move next week, entertained about thenty-five of their neighbors Monday night. The evening was given up to sociability and an informal musical programme, including piano selections by Miss Beth Martin.

Team for State Meet.

The make-up of the Y. M. C. A. team in the association's State meet at Paterson, March 30, will be made public by Physical Director Listman tomorrow. The entries must be in by Saturday. Mr. Listman knew pretty much who the members of the team were to be this morning, but he was not ready to make the names public.

School Meet.

The athletic circles of the three secondary schools of the city are aflutter with preparation for the interscholastic meet on April 9. The teams have not been picked yet, but it is known that Lawrence will be the mainstay of the Leal's team and Murphy of the city High School.

Sheridan Jones Fined.

Sheridan Jones, colored, arrested for drunkenness and disorder, was fined $5 in the city court this morning.

A. H. M'GREGOR CHOSEN F. & A. M. GRAND MASTER

WM. D. WOLFSKIEL ELECTED DEPUTY BY GRAND LODGE.

The 129 annual communication of the Grand Lodge of the Most Ancient and Honorable Society of Free and Accepted Masons of New Jersey in session in the Masonic Temple, Trenton, today, elected Austin H. McGregor, of Newark, to succeed Grand Master Walter Chandler. William D. Wolfskiel, of Elizabeth, was chosen deputy grand master. There are about 700 members of the craft present.

Governor E. C. Stokes gave the address of welcome yesterday. He spoke on "Masonry."

Grand Master Chandler's report was lengthy and instructive. In part he said:

"The year which is past has been one of continued activity and usefulness, not only on the part of the grand master and the grand officers associated with him, but by all other lodges. Prosperity, harmony and a proper spirit of fraternity and good will have been most prevalent in our jurisdiction, but with sincere regret the statement must be truthfully made that in a few of our lodges discord and internal dissension have marred that peace and harmony which should prevail among brethren, by an improper and unmasonic use of the blackball by personal animosities growing out of disappointed ambitions and petty strife."

A large number of members of Ashlar Lodge, No. 76, went to Philadelphia yesterday afternoon to pay a fraternal visit to a lodge at that place. The visitors were given a banquet.

GOVERNOR URGES REFERENDUM CLAUSE

STOKES WOULD PROTECT EVERY MUNICIPALITY AFFECTED BY ANNEXATION.

Governor Stokes sent to both Houses of the Legislature yesterday a special message calling attention to the numerous bills now pending on the question of division and annexation of territory among the various municipalities of the State.

He says a referendum clause should be embodied in every bill providing for the annexation or division of property; that when two or more municipalities are to be annexed the people of each should be allowed to vote on the question, and that no municipality should be forced into annexation without the consent of the majority of the voters of the place; that when a part of the territory of a municipality is to be taken from or to be made into another municipality the people of the municipality affected should have the right to vote upon the question, and the referendum should not be confined to the people of the seceding or separating territory, to the end that all the people may protect their rights.

MANAGER OVERTON ISSUES N. P. H. S. BASEBALL SCHEDULE.

A Strong List of Games Arranged For the Season By Borough Pupils.

Tone Overton, manager of the North Plainfield High School baseball team, has completed a schedule of games for the season. Harry Smith is the captain of the team and the season will open on April 6 with the Holy Cross church nine. The schedule follows:

April 6, Holy Cross; 13, Plainfield High School; 17, open; 20, Westfield High School at Plainfield; 24, Roselle High School, at Roselle; 27, Westfield High School at Westfield; May 1, Plainfield High School; 4, Westfield High School at Plainfield; 8, Roselle High School at Plainfield; 10, Battin High School, of Elizabeth, at Plainfield; 15, Leal's; 18, Roselle High School, at Plainfield; 22, Somerville High School, at Somerville; 24, Battin High School, at Elizabeth; 29, Somerville High School at Plainfield; 31, Plainfield High School; June 1, Somerville High School, at Somerville; 5, Leal's; 8, Somerville High School, at Plainfield.

Elks "Old-Fashioned" Social.

Plainfield Lodge, No. 885, B. P. O. E., held an old-fashioned" social in the club rooms, last night. It brought out a large number of members and many visitors from nearby cities. The programme was informal in nature and was in charge of Exalted Ruler George O. Stevens. Supper was served at midnight by Caterer Timbo. The house committee arranged the affair.

Commissioners of Deeds.

In the State Senate yesterday commissioners of deeds, appointed by Governor Stokes, including a number of Plainfielders, were confirmed.

UNION GOOD FRIDAY SERVICE IS ARRANGED

REV. MR. FINN CHOSEN TO PRESIDE—AT CRESCENT AVE CHURCH.

The Plainfield Ministers' Association in session at the parlors of the Seventh-Day Baptist church yesterday afternoon decided to hold the Union Good Friday service at the Crescent Avenue Presbyterian church on Friday night, March 29.

Rev. A. E. Finn, of the Park Avenue Baptist church, will preside, and Rev. A. C. McCrea, of the First M. E. church, will read the Scriptures. It is expected that Rev. E. Vicars Stevenson, of Grace church, will be the first speaker on the sentences from the "Seven Words on the Cross." As arranged the programme will be as follows:

"Father, Forgive Them for They Know Not What They Do," Rev. E. Vicars Stevenson; "Verily, I Say Unto Thee, Today Thou Shalt Be With Me in Paradise," Rev. Dr. C. W. Parsons; "Behold Try Son, Behold Thy Mother," Rev. E. E. Roberson; "My God, Why Hast Thou Forsaken Me," Rev. L. R. Howard; "I Thirst," Rev. C. E. Herring; "It is Finished," Rev. J. W. Musson; "Father, Into Thy Hands I Commend My Spirit," Rev. C. L. Goodrich.

Rev. Dr. J. S. Zelie will offer the closing prayer, and the offering will be for the Children's Home, as usual.

GRANTED ABSOLUTE DIVORCE.

Application of Augustus Blume Acted On By Vice Chancellor Today.

In the Chancery Court at Newark, this morning, Vice Chancellor Stevens granted an absolute decree of divorce to August C. Blume, of this city, against his wife, Mary L. Blume. Statutory grounds were named in the petition with Edward Fogerty, a former Westfield policeman, as co-respondent.

The petition had been heard previously and at that time the wife made application for alimony and counsel fees. The court refused the alimony but granted fees to the lawyer. The petitioner renewed his application for absolute divorce without this payment and when the matter was called today neither the defendant or her counsel appeared. The chancellor called the case, however, and after hearing the testimony gave the decree favorable to the petitioner.

Mr. Blume was represented by Paul Q. Oliver, of Westfield, assisted by Craig A. Marsh, of this city, while an Elizabeth lawyer had been retained by the defendant.

WANTS PLAINFIELD SCENES.

Jamestown Fair Man Asks Postmaster For Local Pictures.

With ninety-nine other men in similar positions, Postmaster E. M. Bird has been asked to send pictures of local scenes to Francis B. Lee, New Jersey's representative at the Jamestown exposition. Mr. Lee asks for postcards, or pictures of any sort, showing buildings of historic interest or local scenes of more than passing attractiveness.

Mr. Lee made the request after efforts to secure such a collection from dealers in postcards or photographs in Trenton, had failed. The replies to the latest appeal are expected to form a most interesting and instructive pictorial array of matter relating to the State.

Women's Society Elects.

The Ladies' Aid Society of Hope chapel held its annual meeting yesterday afternoon at the home of Mrs. George Wallace, of 312 Stebbins place, when these officers were elected: President, Mrs. Robert Hanglighter; vice president, Mrs. Gertrude Rittenhouse; secretary, Mrs. M. W. Clark; treasurer, Mrs. L. R. Howard. The treasurer reported that the total amount of money raised during the year was $423.59, and out of this sum $313.36 was contributed toward the fund for the new organ to be put in the chapel in memory of the late Henry C. Squires.

Lenten Recital.

A Lenten recital will be given at the First Baptist church, Thursday night, March 28. The choir will sing the "Seven Last Words," by Dubois and selections from Gounod's Messe Solennelle. The Schill String Quartette and Mr. Setaro, harpist, will assist in the service. No cards of admission are required.

Jonas Lie Exhibitor.

Jonas Lie, the artist, who has a studio in the Babcock building, has some of his landscapes hung in the exhibition of the National Academy of Design, New York, which is being held at the present time.

James E. Martine Will Speak.

James E. Martine will be the principal speaker at the annual banuet of the Young Men's Democratic Club, of East Orange, tonight. His subject will be "The Possibilities of Democracy."

MAYOR MAKING DIGEST OF 2D CLASS CITY LAWS

ARTHUR MURPHY ENGAGED IN THE WORK UNDER MR. FISK'S DIRECTION.

For the purpose of thoroughly acquainting himself with all the laws and ordinances affecting the many city departments in second class cities, Mayor Charles J. Fisk has engaged Lawyer Arthur Murphy to compile in convenient form such sections of the laws and ordinances under which the city government is conducted. Mr. Murphy has been busily employed on this work for several weeks.

The research includes laws relating to the police and fire departments, streets and sewers, finance, lights and trees, alms, licenses, and in fact every one of the city departments. There has been a more or less vague idea as to the application to these laws in second class cities, but it is Mr. Fisk's idea to have them put in such shape that ready reference will be possible.

He is also having the laws referring to the granting of franchises to public utility corporations and their rights and priveleges, as well as those of the city, compiled so that he will know exactly the relationship between the city and corporations operating here. This was no doubt brought about as a result of the investigation now being made concerning the water supply of the city, and the possible acquisition of an independent supply for the city.

The extracts of the laws affecting second class cities are now being put in typewritten form, but it is quite likely that they will be printed and put in a book or pamphlet form of a more endurable character.

PROPOSED LAW TO LET ANY ONE LICK EDITORS

PENNSYLVANIA BILL MAKES IT LEGAL TO THRASH NEWSPAPERMEN.

If a bill introduced in the House of Representatives at Harrisburg, Pa., yesterday by a member from Philadelphia becomes a law, any person in Pennsylvania shall have the right to assault proprietors, editors or reporters of newspapers that publish defamatory matter against the offended person.

The bill provides that the defendant in any suit for assault and battery shall be acquitted if he proves that the person upon whom the assault was committed wrote or published, within one year previous to the assault, any false or defamatory matter concerning the defendant or any parent, child, sister, wife or fiancee of the defendant.

The provisions of the bill extend to civil actions for damages arising out of a case for assault and battery. If the person who committed the assault proves the fact concerning the publication, the one assaulted can get no damage.

Chauffeur Stops Runaway.

While Charles C. Graves, the roofer, was removing some tin from the back of his wagon on West Front street, yesterday afternoon, the rattle and bang frightened his horse and the animal ran away. It had gotten under good headway when it approached an automobile coming in the opposite direction. The chauffeur brought his machine to a halt and jumping out captured the runaway. He refused to give his name when Mr. Graves arrived and quickly sped away. The rig was not damaged.

Brooks Trio Gives Good Concert.

A fair-sized audience attended the concert of the Nehemiah Brooks Trio in the local Salvation Army barracks last night, but it was worthy of a much larger attendance. The trio is composed of experienced musicians who perform on nearly a dozen different instruments with rare skill and in a very pleasing manner. The concert was given for the benefit of the local barracks. Tonight the trio will furnish music at the annual reception to Dr. and Mrs. Chambliss at the First Baptist church.

Miss Grace Carroll to Sing.

It is expected that Miss Grace Carroll, contralto soloist at the Crescent Avenue Presbyterian church, will assist F. Clinton Lee, organist, at the free Lenten recital to be given at the Church of the Holy Cross Saturday afternoon at 4 o'clock. The last recital will be held Saturday afternoon, March 30.

Thomas Dufficy's Funeral.

The funeral of Thomas Dufficy, who died at his home on Kensington avenue, yesterday, will be held in St. Mary's church tomorrow morning at 9 o'clock. A high mass of requiem will be offered for the repose of his soul. Interment will be in St. Mary's cemetery.

TELLS THE PASTOR TO GIVE UP HIS PULPIT

PILLAR OF EBENEZER CHURCH SERVES NOTICE ON REV. MR. MORRIS.

Rev. P. T. Morris, pastor of the Ebenezer Baptist church, has been served with the following notice:

"Dear Bro.—Your services are not any longer needed with us as pastor of the Ebenezer Baptist church.

"Respectfully,
"PRINE YETTMAN,
"Trustee."

Mr. Yettman says Rev. Mr. Morris has not been serving the congregation in a way satisfactory to the eight "pillars" of the church. Mr. Yettman is a pillar. Mr. Morris is said to have given more attention to the former members of Calvary Baptist church who followed him to the Ebenezer church after his trouble over the Calvary pastorate than to the founders, the pillars, of the church. So the pillars met, Mr. Yettman says, and delegated him the task of apprising Mr. Morris with the fact that he was to go.

Ebenezer church is a small organization, and meets in a store on East Third street. It was founded by survivors of the defunct Filmore Baptist church, which was evicted by Aleck Kane.

END MAN FIRSTBROOK ENTERTAINS GOLD MEDALS

THE MINSTREL TROUPE AFTERWARD SPRINGS SURPRISE ON THE HOST.

Instead of entertaining as has been their custom during the past winter, the members of Muir's Gold Medal minstrel troupe were entertained last night, the host being Bertram C. Firstbrook, an end man in the company. The occasion was in the nature of a housewarming in honor of Mr. Firstbrook's marriage and took place at his home on Madison avenue. Twenty of the artists were in attendance and they enjoyed themselves for several hours in various ways.

Every contribution to the programme was done in whiteface but the minstrel men showed their versatility by giving numbers not generally included in the show programmes. Features were imitations of "Kidder" and "Madame Stitch" from "The Mayor of Tokio," by Archie Davie; a recitation, "Some Citizens We Could Spare," by Jack Todd; another recitation by Thomas DeMezo entitled, "Three Out, All Out," and a monologue, "Slow Horses and Fast Companions," by Cecil Pittis. In addition all the members rendered solos and the "Essence of Ole Virginny" was danced by Host Firstbrook, T. M. Muir and Harry Blimm. Judge Runyon acted as accompanist during the evening and the piano was also operated by Thomas DeMeza and Horace J. Martin, Jr.

Supper was served at midnight and during the intermission just previous, the troupe sprang a surprise on the host. He was addressed in a congratulatory manner by Judge Runyon and in conclusion was presented with a handsome Morris chair, the gift of the company. It had been smuggled into the house and was kept out of sight until the opportune moment. Though he is used to facing audiences of all sizes, the recipient was completely at a loss for words at first but afterward responded fittingly.

TO GET LEAGUE CUP.

P. H. S. Basketball Team Will Receive Trophy Tomorrow Afternoon.

The cup offered in the interscholastic basketball league will be presented to the winning team, the Plainfield High School five, at the Y. M. C. A. gymnasium tomorrow afternoon. The presentation will be made between the halves of the last game of the schedule, between Plainfield High School and Leal's.

The game will not affect the league standing. Plainfield High School has won all its games, and can't be dislodged from the leadership. The champions will work just as hard to win, however, in an effort to keep the 1,000 per cent. intact. J. W. Gavett, president of the Y. M. C. A., will present the cup, and Manager Bert Leggett will accept it with a carefully chiselled speech.

Arrested Freight Car Thieves.

Thomas A. Linaberry, freight agent of the Lehigh Valley Railroad at South Plainfield, caught three young hoboes robbing a freight car near the South Plainfield station last night. He arrested them all, and shipped them on to the county jail at New Brunswick.

—Levy Brothers will have their spring opening on Saturday, March 23, and on that day will give free to each purchaser of $1 or more a beautiful growing potted plant. ***

FREEHOLDERS AWARD JOB

Union and Somerset Boards Give Bridge Wall Contract to Joseph E. Kelly.

THE LOWEST BID $2,460.

Borough Engineer Hubbard's Estimate On Lowest Cost of Work Higher Than Successful Bid.

Joseph E. Kelly, of New Market, who had charge of the work of building the new West End avenue bridge, last year, was awarded the contract yesterday afternoon by the freeholders of Union and Somerset counties to build the wing walls, his bid of $2,460 being the lowest for plans No. 2, which call for four solid concrete walls, two on each side of the bridge.

Two plans were considered, No. 1 calling for reinforced concrete, the same material of which the bridge is built, and No. 2 calling for a solid concrete wall. The difference in the cost was approximately $300, the reinforced work costing about that much more than the other style.

The bids were opened in the parlors of the Hotel Iroquois, the bridge committee from Union county, of which Freeholder S. P. T. Wilbur is the chairman, meeting the members of the Somerset county board, of which Director Baird is the head. There were eight bids in all. According to the specifications each bidder submitted a bid on each plan, and then a price per cubic yard for any changes that might be made after the adoption of either plan. The bids submitted were as follows:

Richards & Gaston, New York, plan No. 1, $3,300; $15 per cubic yard for changes; plan No. 2, $3,250; $12 per cubic yard for changes: Arthur E. Smith, Plainfield, plan No. 1, 02,800; $10 per cubic yard; plan No. 2, $2,545, $8 per cubic yard; Warren B. Travell, Plainfield, plan No. 1, $3,260; $8 per cubic yard; plan No. 2, $2,972; $7 per cubic yard; Commonwealth Roofing Company, Jersey City, plan No. 1, $4,747; $18 per cubic yard; plan No. 2, $4,601; $12 per cubic yard; Joseph E. Kelly, New Market, plan No. 1, $3,475; $16 per cubic yard; plan No. 2, $2,460; $7.85 per cubic yard; Serrell Contracting Company, New York, plan No. 1, $2,785; $12 per cubic yard; plan No. 2, $2,669; $8.25 per cubic yard; J. H. B. Spier, North Plainfield, plan No. 1, $4,338.67; $11.82 per cubic yard; plan No. 2, $3,953.67; $10.77 per cubic yard; T. J. McGovern, Trenton, plan No. 1, $3,800; $12 per cubic yard; plan No. 2, $3,400; $10 per cubic yard.

The Union County Board appropriated $1,300 last December as its share for building the walls, it being understood that the cost would be at least $2,600, but the Somerset county freeholders were looking for the cheapest contract. There was a discussion among the freeholders, W. J. Buttfield and Mayor N. B. Smalley as to some method of compelling the contractor to complete the work within the specified time under a penalty, but it was agreed that this could not be done, unless a bonus was offered.

Mr. Buttfield and Mr. Smalley said that they were particularly anxious to have the walls completed as soon as possible so that the extensive improvements planned on the borough side could be undertaken. They suggested that the contractor be asked to build the walls on the borough side first if there was no serious objection, and Freeholder Wilbur assured them that he would do all in his power to have this done and to have the walls completed on time. July 1 next is the time limit for completion of the work.

Mr. Buttfield said that he would be willing to take the contract for $2,200, and when asked why he did not submit a bid, he replied, "That is not my business." It was his plan to make the contract price $2,200, with a $200 bonus, the latter sum to be deducted if the work was not completed by July 1. This, it was decided, could not be done unless all bids were rejected and others advertised for.

The walls are to be fifty feet long. On the borough side the two walls will be curved to correspond with the 100 foot street and on the city side they will be straight.

Engineer Hubbard's estimate of the actual cost of the work was $2,502, and it is significant that W. B. Travell's figures for actual cost were $2,476, while Mr. Kelly's bid for the contract, including profit, was $2,460. Of course, Mr. Kelly had charge of building the bridge, is well acquainted with the conditions and in this respect he has an advantage over other bidders.

In the regular business session of Plainfield Lodge, No. 885, B. P. O. E., last night, W. DeLa Anderson, Fred Hand and Alonzo Brower were initiated in the mysteries of the order.

White Dotted Swiss in 3 styles of dots—a pretty, close-woven material, the regular 15-cent quality for 10 cents per yard.

A. E. FORCE & CO.

"The White Store"

We give S. & H. Green Trading Stamps

The Store that Saves You Money

Embroidery, Edging and Insertion, suitable for Skirts and Dresses. High grade quality. Regular 15-cent value, for 10 cents per yard.

MILLINERY OPENING

Tuesday, Wednesday and Thursday

If Tuesday's storm kept you away, don't fail to come some day this week

You are cordially invited to visit our parlors on second floor (take elevator) and examine our display of strikingly original adaptations of Parisian models. Hats of every conceivable shape, being made with superior taste from high-grade materials. Many of the hats are exact reproductions of those shown in Paris and New York, while others have been fashioned by our own Millinery experts. The success and prestige gained last season has encouraged us to make a much larger display this season. Our trimmers are the best to be had, and our work and Prices are guaranteed. (Under the direction of Miss Elizabeth Flanagan and Miss J. Menard.)

Formal Spring Opening in Our Coat and Suit Dept.

We are showing for your consideration a most excellent line of COATS, SUITS, SKIRTS and JACKETS, made and finished by expert tailors, of the very best and nobbiest materials. The styles embrace, Etons, Pony Suits, semi-fitting Jacket Suits, in plain materials, mixtures, checks, stripes, Panama and Chiffon Panamas. You are specially invited to visit this department this week so that we may show you what we carry in stock. We intend making this department a special feature and will positively give you of our best efforts to suit and satisfy you.

New Dress Goods

A beautiful collection of the newest and most wanted fabrics in the dress goods line is now being exhibited at the Dress Goods Department. We have aimed to bring together a collection of Dress Materials that will make this section one of the most popular in the entire store, and can assure you of good, reliable, stylish, dependable merchandise at popular prices will accomplish this result. We have already attained it. The new fabrics consists of Small Checks and Pin Stripes, Tweeds and Mixed effects, Voiles, Etamines, Panamas, Nuns Veilings, Serges, Batiste, Granite Cloth, Henriettas, Cashmeres, etc., etc.

Spring Wash Goods

We have brought together this season the most elaborate display of Spring Wash Goods from foreign and domestic mills that you could conceive. The season now at hand promises to be the greatest wash goods season in history. Every year brings forth more elaborate and beautiful designs than the previous year, so that this spring seem to have reached the acme of perfection in the magnificent, artistic line of wash materials brought out. Our line embraces Shadow Checks, Drap De Dande, Swiss Applique, Clyde Zephyr, Mercerized Checks, Silk Tissue, Foplins, Lucerne Tissue, Lawns, Dotted Swiss, Batiste, Eolean, Moussaline De Soie and many other styles equally as popular.

THE DAILY PRESS may be obtained from the following Newsdealers and Agents. 10c. a week.

CITY.

Union News Co. .....R. R. Station
J. M. Harper .....411 Park Ave.
E. A. Laing .....149 W. Front St.
A. D. Mallinson..Fourth and Liberty Sts.
Trolley Waiting Room....Watchung Ave.
M. Estil .....111 Park Ave.
Debele & Stahl .....113 Somerset St.
Blaney & Son .....331 Watchung Ave.
T. A. Garthwaite .....212 Watchung Ave.
A. Anderson..West Third St. and Lee Pl.
John Mottley.Cor. E. 3d & Richmond Sts.

SUBURBAN.

Dunellen ..... B. Siriski
New Market ..... R. Burdick
Bound Brook .....Union News Co.
Bound Brook....D. M. Ross, Trolley Sta.
Somerville ..... Jacob Gernert
Westfield ....C. F. Wittke, A. E. Snyder
Westfield ..... J. W. Wall
Scotch Plains ..... Chas. Elliott
South Plainfield ..... Patrick McDonough
Fanwood ..... Chas. Elliott
Netherwood ..... Blaney & Son

NEWS IN THE SUBURBS.

NORTH BRANCH.

Rev. Thomas D. Wesley, of Pluckemin, has been spending several days at Jamaica, Long Island. While away he went to Hasbrouck Heights to officiate at the funeral of one of his former parishioners. During his absence his pulpit was supplied by Mr. Fritts, a student from Union Theological Seminary.

The following petit jurors from this township were drawn yesterday to serve at the April term of courts in Somerville: William W. Bunn, Elias W. Howell, John G. Sutphen, John S. Fitts. Frederick B. Thompson is the only name on the list from Bedminster township.

The Christian Endeavor Society connected with the Presbyterian church at Pluckemin is making arrangements to hold a "pound" sociable at the parsonage on Friday evening. A free entertainment will be provided.

A. R. Johnson, from Rutgers College, in New Brunswick, has been spending a short vacation with Mr. and Mrs. D. N. Welsh, in this place.

Miss Emma Beatty has returned to her home in Whitehouse, after a visit to Mr. and Mrs. Robert B. Beatty, in this place.

Miss Edith Lane, of Pluckemin, is spending some time with her aunt, who is very ill at her home at New Germantown.

George W. Kline, of North Branch Depot, has been visiting his mother, Mrs. Peter L. Kline, in Brooklyn, for a few days.

Miss Kathryn Flynn has returned to her home in this place, after a sojourn of three weeks with relatives in Trenton.

Irving Waldron, of Plainfield, has been spending several days with his parents, Mr. and Mrs. C. C. Waldron.

Miss Mary Layton, who lives near this place, has been spending a fortnight with relatives in Clinton.

Mr. and Mrs. J. Wesley Kline, of South Branch, have been entertaining Mr. and Mrs. John Staats.

Albert L. Nevins, of Bedminster, has returned from a visit of several days to friends in Newark.

MARTINSVILLE.

A party was given at the home of Miss Edith and Miss Carrie Nuse, Monday night. Those in attendance were Miss Althea Tunison, Miss Antoinette Tunison, Miss Marian Coddington, Miss Louise Robertson, Miss Mabel Stout, Miss Florence Nelson, Miss Ruth Nuse, Rev. William Stout, Clinton Reeder, Harvey Blazier, Reuben Codington, Vincent Tunison, William B. Codington, Sidney Woods and George Nuse.

Jeremiah Coddington, of Washington Valley, died at his home, Monday night, having been sick for a long time. He leaves a widow, a son and daughter—Warren, at home, and Miss Bertha, of New York city. He also leaves one sister, Miss Mary Coddington, of Washington Valley.

Mr. and Mrs. John Parsons, of New Brunswick, have been spending a few days with Mrs. Parsons' sister, Mrs. Frank P. Codington, at Mt. Horeb.

Clinton Reeder recently entertained a number of friends at the home of his grandmother, Mrs. Catherine Titus, of Mt. Horeb.

Mrs. Christina Codington, of Mt. Horeb, is spending some time with her daughter, Mrs. Mary Smith, of Brooklyn.

The regular monthly meeting of the Ladies' Aid Society was held yesterday, at the Mt. Horeb parsonage.

Amos Giddes is sick with pneumonia.

WHITEHOUSE.

The meeting for the purpose of instituting a lodge of the Independent Order of Odd Fellows at Peapack Friday night will be in charge of District Deputy Grand Master William Prout, of Bernardsville. The State officers who will make addresses are Grand Representative H. J. Melosh, of Jersey City, and Grand Secretary Harry S. Pine, of Trenton. Between the speeches a popular humorist will fill in the time.

Miss Fannie Powelson has taken a position as teacher in the intermediate department of the Peapack graded schools, to fill a vacancy caused by the resignation of one of the teachers.

The Misses Knox and Schacker, of Philadelphia, have been guests of Rev. and Mrs. John T. Scott at the Presbyterian manse at Lamington for a few days.

Henry M. Sovereign, of Lebanon, has been a guest of his daughter, Mrs. Augustus C. Durling, at Whitehouse Station.

Rev. and Mrs. Henry T. Jones, of Whitehouse Station, are spending several days with relatives in Orange and Newark.

Miss Anna Jones, of Peekskill, N. Y., has returned home, after spending several days with friends near Whitehouse.

George Alpaugh, fifty years old, died at his home near Lebanon a few days ago. A widow and two children survive.

Mrs. Frederick V. Anthony, of Lamington, is entertaining Miss Ida Henry, of Bound Brook, for a few days.

Mrs. Charles E. Tomson, Sr., of Lebanon, has been spending some time with relatives in Brooklyn.

Tunis Cox, of Readington, has been visiting his sister, Mrs. William Perrine, in West Orange.

J. Emmons Henry, of Plainfield, has been spending several days with relatives in Whitehouse.

Mrs. Jacob Henry, of Lebanon, has been a guest of Mrs. M. J. Eick at Lamington.

NEW PROVIDENCE.

Rev. Carl P. Metzler, of the Presbyterian church, who on account of serious illness is undergoing a course of treatment under New York physicians, is now spending a day or two at the home of Councilman L. B. Codington. Mr. Metzler arrived here Tuesday for the purpose of voting at the school election. His condition is not much improved.

The funeral of Ralf Oliver Clemser, the infant son of Mr. and Mrs. George Clemser, was held from the home Tuesday afternoon. Rev. George O. Reid, of St. Luke's Reformed Episcopal church, officiated. The interment was in the Presbyterian cemetery.

Mrs. William Keenes and her daughter, Miss Marjorie Keenes, have returned to their home in Roseville, after spending a few days at the home of her brother, Albert Edward Jackson, of West Summit.

Mr. and Mrs. Sol Sayles returned recently from spending a few days in New York city. Mr. and Mrs. J. Ralf Jacoby, of New York city, have been the guests of Mr. and Mrs. Sayles since their return.

The first thunder storm of the season took place Tuesday night between 8 and 9 o'clock. A peculiar feature was that it was almost immediately followed by a cold snap.

Former Mayor Earnest Rubsamon, of Murray Hill, treasurer of the Cedar Cliff Company of Paterson, is attending the national tailors' convention at Boston.

Mrs. W. E. Brower, of Lackawanna Park, has returned from a visit of several days to friends in Brooklyn.

Mr. and Mrs. A. G. Nason, of Murray Hill, are suffering from attacks of grip.

Frederick Nason has been visiting friends in New York city.

John R. Burnette has recovered from his recent illness.

Mrs. Bradford Jones is suffering from an attack of grip.

WESTFIELD.

Theodore A. Ball, of Mountainside, has been engaged by Westfield Council to assist the street committee in looking after trees damaged by electric light, telephone and trolley wires. Means of preventing the damage to trees are being sought by the committee.

Westfield Council has decided that in future sewer work in the town must be done by the town, even though the sewers are put down in private property. The sewers constructed by property owners have caused considerable trouble.

The tie between the Westfield and Elizabeth teams in the bowling league is to be rolled off at Elizabeth tonight on the Elizabeth club alleys.

Plans are out for an addition to the works of the Garwood Foundry plant, to be built as soon as the weather will permit.

Westfield Odd Fellows will transfer their lodge room from the Masonic building to the Standard building.

PLAINS AND FANWOOD.

Rev. A. H. Cook, who has been pastor of the Methodist church for the past year, preached his farewell sermon Sunday night. Mr. Cook made many warm friends during his pastorate and the church enjoyed a prosperous year under his guidance.

The fair committee of Excelsior Hook and Ladder Company made its final report Monday night at the company's monthly meeting. The three days' work netted over $300 for the company.

W. R. Buckley's new house on Front street is enclosed and Contractor Bornmann expects to have it finished early in May. It will cost $10,000.

Miss Isabella Merceir has returned from a visit with her sister, Miss Mamie Merceir, of West Fourth street, Plainfield.

Andrew Riley, who has been visiting relatives in Washington Valley, has returned to his home in New York.

Mrs. Warren Ackerman, who has been spending the winter at Ormond Beach, Florida, will return home this week.

Mrs. Charles Backer, of Netherwood avenue, has been visiting her mother, Mrs. Robert Jahn.

Twilight Council, Jr. O. U. A. M., meets tonight in the library rooms.

SOUTH PLAINFIELD.

The male quartette of the Christian Endeavor Society has been selected and will sing this Sunday. Those in the quartette are Charles Jackson, second tenor; Albert Springer, first tenor; Herbert Heinbeck, first bass; and Harry J. Manning, second bass.

A regular meeting of Camp No. 41, Patriotic Order Sons of America, will be held in Washington Hall tonight.

The Ladies' Aid Society met at the home of Mrs. Allen yesterday afternoon.

Mrs. Alfred Mundy has returned from a visit with relatives in Metuchen.

Mrs. T. A. Linabury visited out of town friends yesterday.

Opening of Subscription Sale.

Notwithstanding the inclement weather, the subscription sale at the Manhattan Opera House which opened this morning for the season of 1907-08 began with a rush which taxed the box office facilities to the utmost. Two hundred thousand dollars was taken in during the course of the day. An extra subscription department was opened in the balcony foyer in order to expedite the work. Beside the opening of the regular subscriptions the sale for the farewell of Melba and that for the Calve debut in "Carmen" were in lively progress throughout the day.

—Daily Press want ads. pay

ATLANTIC CITY.

CHALFONTE

ATLANTIC CITY, N. J.

On the Beach. Fireproof. Always Open.

THE LEEDS COMPANY.

ll 2 m-tu-th-f 87t

EXECUTOR'S SETTLEMENT.—Notice is hereby given, that the account of the subscriber, executor of and trustee under the will of Isabella Grimshaw deceased, will be audited and stated by the Surrogate, and reported for settlement to the Orphans Court of the County of Union, on Wednesday, the tenth day of April next.

Dated, March 6th, 1907.

WILLIAM P. MASON, Executor.

3-7-5-th

SCHEERER & CROWN

74 and 76 Market St., Newark, N. J.

The most liberal credit house on earth. Prices always one-third lower than others ask for similar quality.

NO DEPOSIT REQUIRED

WE FURNISH A 3-ROOM FLAT COMPLETE FOR $75.00

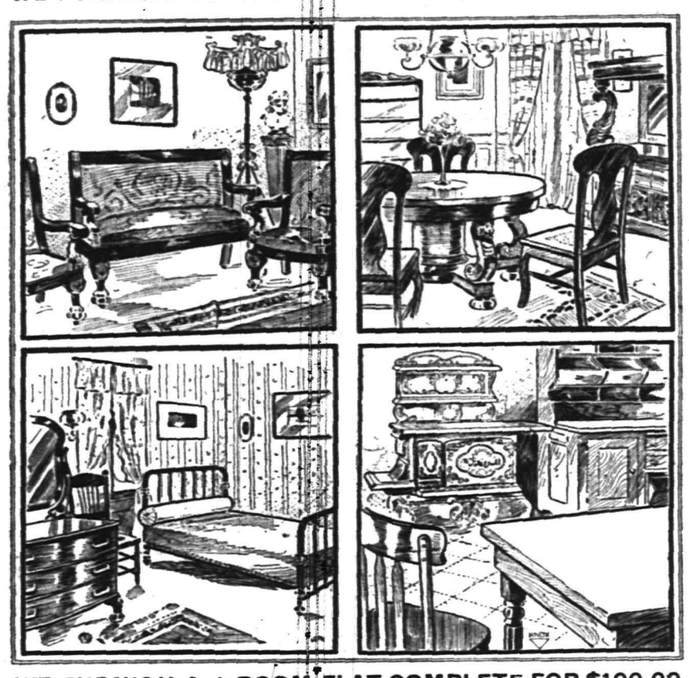

WE FURNISH A 4-ROOM FLAT COMPLETE FOR $100.00

A postal card will bring our salesman to your home to take your order on the following terms of credit:

For Furnishings of 1 Room, no deposit, Payments 50c weekly;
For Furnishings of 2 Rooms, no deposit, Payments $1.00 weekly;
For Furnishings of 3 Rooms, no deposit, Payments $1.50 weekly;
For Furnishings of 4 Rooms, no deposit, Payments $2.00 weekly.

Carfares Allowed when Purchases are Made at the Store

MARCHANT BROS.,

PLAINFIELD MILK AND CREAM CO.

PASTEURIZED MILK

8c per quart.

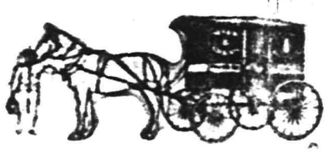

191 North Ave., Plainfield.

Telephone 840.

"Our Wagons Everywhere"

"Ready to Serve You."

SPRING MILLINERY.

Our recent opening of Smart and Chic Millinery created a sensation by reason of its superb superiority. The unexampled beauty of the exquisite hats for spring has been proclaimed from the housetops in stentorian tones.

It has been freely acknowledged by visitors the models displayed, taken individually and as a whole, are the most exquisite exhtbited in Plainfield. Prices, too, are remarkably low. Be convinced—comparison.

WOMEN'S SPRING SUITS AND JACKETS.

Our new line of Suits and Jackets are ready for inspection. Our styles are the newest and most up-to-date only.

$12.50—Our new line of suits in black, brown, navy blue and fancy checks and plaids are the best value ever offered for the money and would be good value at $15.98.

$5.00—Women's Spring Jackets, the best value ever offered for the money, cut in the newest styles and really worth $7.98.

I. H. BOEHM

109-111-113 W. FRONT ST., 126 PARK AVE. Tel. 688-J

207 BROAD ST. ELIZABETH LOAN Co. 207 BROAD ST.

Reliable Money Lenders

IF YOU BORROW

$10 Pay us 65c per week or $2.70 per month.
$15 Pay us 85c per week or $3.35 per month.
$25 Pay us $1.15 per week or $4.65 per month.
$40 Pay us $1.50 per week or $6.10 per month.
$50 Pay us $1.75 per week or $7.55 per month.

We give you a written statement showing the exact cost of a loan, also the exact discount we allow every month the loan is paid before the contract time. You will find us always willing to give you facts at our office. If you cannot call, write or 'phone us, and our confidential agent will call and give you full particulars.

The possession of household goods, piano, organ, horses and wagons are sufficient evidence of your ability to pay.

ELIZABETH LOAN COMPANY.

Room 24, Hersh Bldg. N. Y. & N. J. Tel. 778-R. Elizabeth, N. J.

GET IN LINE FOR YOUR

Easter Suit, Top Coat and Furnishings.

Our Spring Styles have arrived and are ready for your inspection. New shapes in Hats.

CLOTHING TO ORDER.

Werner Clothing House,

206 W. FRONT STREET.

USE PRESS WANT ADS

CHRISTIAN FIELD.

The annual reception to Rev. Dr. and Mrs. J. A. Chambliss will be given at the First Baptist church tonight.

The Boys' Athletic Association will meet at the First Baptist church tomorrow night when arrangements for the approaching athletic meet will be completed.

The choir of the First Baptist church is rehearsing an elaborate programme of music for Easter Sunday morning. In the afternoon the Sunday-school service will be held.

The Sunshine Mission Band of the Crescent Avenue Presbyterian church met at the church yesterday for sewing in preparation for shipping a box of useful articles to the mission field.

The Ladies' Aid Society of the Crescent Avenue Presbyterian church will hold its annual meeting for the election of officers and reports, in the church parlors, tomorrow afternoon at 4 o'clock.

Rev. Dr. W. R. Richards, of New York, will address the Young People's Association of the Crescent Avenue Presbyterian church tomorrow night. All young people of the church and congregation are invited.

Secrecy is being maintained as to the programme to be presented at the complimentary reception to be given to Rev. and Mrs. A. E. Finn's Bible classes at the Park Avenue Baptist church tonight. The affair is given by the officers of the Sunday-school.

PERSONAL.

Miss Ida Ayers, of Somerville, is visiting Miss Bertha Brewer, of Stone street.

Letter-carrier John Hines, who has been detained at home by illness, has returned to duty.

Mrs. F. H. Smith, of West Fourth street, is home from a visit at her former home in Westerly, R. I.

Mrs. Hannah Y. Flanders, of Grove street, has returned from a visit with friends at Scranton, Pa.

George L. Babcock, of West Eighth street, a student at Alfred University, is spending a few days at his home.

George Hooley, of the borough, a student at Swarthmore College, has returned home after a visit of several days at his home.

Harrison Fahn, of Somerset street, who has been detained at home by illness during the past week, is slowly improving.

Mrs. J. Paul Nolting, of West Seventh street, recently operated upon at the hospital for appendicitis, continues to improve and expects to return home soon.

Judge C. Addison Swift, of the district court, Elizabeth, who has been seriously ill, is now improving rapidly and hopes to return to the bench in a short time.

E. B. Maynard, of North avenue, who has been detained at his home during the past two weeks with a severe attack of bronchitis, is improving rapidly and hopes to be out soon.

Leslie Hallock, of North Plainfield, a student at Swarthmore College, will be graduated from that institution in June in the civil engineering department. A week from Saturday he will come home for a short visit and he plans to make the trip, about ninety-eight miles, on horse-back.

BLACK HAND WORK OR FOOLISH JOKE?

Kidnapping and Death of Son Threatened Unless $500 Is Handed Over.

The police of Elizabeth have in their possession a letter which may have come from some Black Hand source or be the work of a joker. It was received some days ago by Matthew Benz, of No. 836 Rebecca place, but was not turned over to the police until yesterday.

The writer demanded $500. The penalty for non-payment was the life of Benz's son, John, who is sixteen years old. The boy is employed in the Bronze Powder Works at Elizabeth and is sent daily to the main office in New York City.

The writer says he knows the boy makes daily trips to New York, and that if the money is not forthcoming the boy will be kidnapped and put to death.

The letter directed that the money be placed in the Reid street tunnel of the New Jersey Central Railroad. The date set for leaving the money in the tunnel was March 15 and the hour 11, though whether night or morning was meant the letter did not say.

The money was not placed in the tunnel on the date named, but Mr. Benz has since become nervous about the matter and decided to place the case in the hands of the police. Benz is employed in the Singer works. The police are inclined to look upon the letter as the work of some joker, but nevertheless they are making an investigation.

Farewell Banquet to Melba.

Oscar Hammerstein today issued invitations for a farewell banquet to be tendered Mme. Melba after her last appearance for the season on Monday night next. The supper will be served on the stage of the Manhattan Opera House at the conclusion of the performance of "La Boheme."

WOMAN'S BODY IS TO BE EXHUMED.

Alleged that She Was Only Attended by Woman, Not a Physician.

Presecutor Young, of Essex county, after a long conference yesterday with County Physician Mills and County Counsel Crane, formerly Prosecutor, advised Dr. Mills to have exhumed the body of Mrs. Rose Rienze, who died last Friday at her home, No. 41 Cutler street, Newark.

Dr. Mills accordingly notified Morgue Keeper Kunz, of Orange, to have the body disinterred and brought to his morgue, where an autopsy will be performel later.

According to information obtained by Health Inspector Schalk, the woman, who was forty years old, had been receiving treatment from Mrs. Carmelia Baldi, of No. 90 Mount Prospect avenue. The death certificate, which was dated March 17, was signed by Dr. Francesco A. Caruso, of No. 69 Garside street, who gave "endocarditis" as the cause of death.

Dr. Caruso says he was called in by the woman's husband the day before her death and that he hesitated about signing a certificate until he had seen Dr. Friero, of No. 26 Sixth avenue. Dr. Friero, he says is an Italian, who understands medicine, but has no license to practise in Newark.

Two physicians reported the case to the authorities. They alleged that the only treatment the woman had received had been from Mrs. Baldi. It is said that Mrs. Baldi has had a large practice.

According to the health authorites, there are quite a number of persons in Newark who have been practising medicine without a license.

SECRET SOCIETY LEADER MISSING FROM HOME.

Said to Have Eloped With Woman, and His Business Is Sold to His Wife.

Charles A. Gischel, a prominent lodge man of Phillipsburg, N. J., who disappeared about ten days ago, is said to have eloped with a well-known young woman. He was expelled from membership in North End Castle, No. 27, K. of G. E., Monday night, the vote being unanimous. Gischel was the proprietor of a printing plant which was sold yesterday by Sheriff Merrick to Mrs. Gischel.

Gischel was financial secretary of the P. O. S. of A. and the Knights of Friendship. He was not under bonds by the Sons of America, and they assert he is a defaulter. He was bonded by a New York surety company for the Knights, but he is believed to have left their finances in good condition.

Gischel is said to have known the Sons of America were not likely to trouble hi mif he remained outside the jurisdiction of the Warren County Court. Gischel and the women are believed to have gone to Canada.

BIG HERD OF DEER MENACES THE FARMERS.

Animals Escaped from Estate of O. A. Havemeyer in Jersey.

Waldwick, March 21.—A herd of deer belonging to the O. A. Havemeyer estate, two miles from Mahwah, escaped yesterday from the park and ran to the woods near Saddle River, a distance of nine miles, and near this village. It is said some one cut the wire fence which surrounds the park and the deer made their escape.

Five of the deer are near Hooper's Creek and one was seen to jump from a high bridge and break its neck. The farmers in this locality are very anxious to have the animals taken away, and fear if they are not they will ruin much of their property. They will sue their owner should any damage be done.

The property owners are taking up the matter with John Myers, son-in-law of the Havemeyers, and will order him to take care of the animals, as he is foreman of the estate. The deer would have been shot by many had it not been that the law is on prohibiting that.

PITCH OVER HIS TROUSERS.

Odd Street Mishap Befalls a Dignified Banker.

Atlantic City, March 21.—Contractors in charge of a pipe laying job on Atlantic avenue will be requested to furnish a new pair of trousers for Vice-President Levi Albertson, of the Second National Bank, because of the clumsiness of an employee who stumbled and emptied part of a big dipper of pitch all over the nether extremities of the dignified banker.

The two men crashed as Albertson left his office in the bank, and the banker did a war dance as the hot pitch burned through his pants and down his legs.

Repeals Promoters' Liability Act.

Trenton, March 21.—The Senate yesterday passed the Colby bill repealing the act of 1903, familiarly known as the Promoters' Liability law. The act repealed by the Colby bill limited the time of prosecutions of promoters for fraud. The Colby bill restores the provisions of the common law on the subject, which is that the prosecutions may be started any time within a year after fraud has been discovered.

Mrs. Frank T. Ostrom, of Carlton avenue, is detained at home by illness.

SHAD SHAD SHAD

FRESH FISH and OYSTERS

That is what we handle. We have every variety of Fresh Fish in season arrive daily. Most up-to-date and best equipped Sea Food Market in the State.

IVAMY'S

Successor to Rogers & Co.

126 West Second Street — Next to New Theatre

Telephones 140 and 503

A Clearance Sale.

WINSLOW ICE SKATES
HEATING STOVES
25 Per Cent. Discount.

on all Ice Skates now in stock. We still have a good assortment of Club and Hockeys.

Spalding Hockey Sticks, regular 25c, special 20c
Spalding Hockey Pucks, regular 25c, special 20c

10 PER CENT. REDUCTION

on the remaining stock of Heating Stoves.

Our Housefurnishing and Hardware departments are as complete as usual.

If you cannot find what you want elsewhere—Come to Griffen's.

Tinning and Plumbing a specialty.

A. M. Griffen, 119-123 East Front Street. Tel. 6-J.

PUTNAM & DEGRAW.

Fancy Half Hose at 15c the pair. Gents' Neckwear at 25c and 50c
New Laces, Embroideries White Goods, Ginghams and Percales.
Black and White Silk Elbow Gloves $1.00.

SPECIALS

Fresh Jersey Eggs

At this season of the year almost every grocer makes a special drive on eggs. Many people wonder why there is such a variety of prices. Here is one reason—The prices of eggs are made according to their freshness upon arrival at the market. Most of the eggs in this market are received from the West, South and nearby Jersey. Now suppose I bought a case of each kind. I would receive the Westerns and Southerns in twenty to thirty days, while the Jerseys would be in my store and on sale tomorrow. Do you see the point? There would be a dozen shipments of Jerseys sold and consumed while the others are in transit. We receive all of our eggs direct from Flemington every day or two. We will make you a special price for Saturday of 23c per dozen.

Fine Potatoes

We have done a lot of talking this winter about our potatoes. We have the quality to back it up. Fine mealy cookers, "Finest in town," is the verdict from all the buyers.

Price per ½ bushel basket 39c
Price per 3 bushel barrel 2.30

Fancy Butter

We have as fine a piece of butter as comes to this city, 100 per cent. better than you get from most dealers. We buy from one of the largest receivers in New York and pay them a premium to ship us from their finest lots. Quality is the first consideration and then the price. We will quote you special prices for Saturday only.

Finest table butter, per lb 35c
Very good butter, per lb 30c
Pullman Print Butter, per lb 38c

Flour Special

We will offer you for Saturday only a lot of Gold Medal and Pillsbury flour at a very low price.

Pillsbury Best, per bag 72c
Gold Medal, per bag 72c

Fred H. Firstbrook,
316 Liberty St. Tel. 376-L.

Over eleven years at the same old stand.

PIANOS, ORGANS, PLAYER-PIANOS
—AND—
Cabinet Self-Players

The most complete and varied stock to be found anywhere.
The Incomparable

MATHUSHEK & SON

Patent Parlor Gem Baby Grand—a perfect instrument in every respect.
M. & S. Patent Duplex Sounding Board Uprights in famous sizes and woods.
M. & S. Full round tone **Small Uprights** for limited space in Mahogany, Oak, Walnut or Mission Oak.
The celebrated **Jacob Brothers' Uprights** in all styles and woods.
Lawson & Erhardt new Uprights at prices and terms to meet any requirement.

The **Sohmer Upright** with interior Cecilian.
The **Farrand Upright** with interior Cecilian.
The **Cecilian Player Piano.**

The **Apollo Concert Grand Upright,** playing all 88 notes.
The **Apollo Grand Upright,** playing 82 notes.
Apollo Cabinet Self-Players with same ranges.
The **Cecilian Cabinet Self-Players.**

Used Steinway & Sons Uprights and **Squares, Kranich & Bach** and **James & Holmstrom Baby Grands.** A fine assortment of other makes. Used **Uprights** and **Squares** — too numerous to mention.

All these **used Instruments** have been taken in exchange, put into proper condition and are offered at attractively **low Prices** and **Terms.**

We include several **slightly used Uprights** of our own manufacture, returned from rent—all sizes.

310 West Front Street
PLAINFIELD, N. J.
'Phone 910-J

EXCHANGING, RENTING, TUNING, REPAIRING.

OPEN SATURDAY EVENINGS

HAHNE & CO.

·IMPORTERS· NEWARK'S STORE BEAUTIFUL BROAD, NEW- AND HALSEY STREETS ·RETAILERS·

EASTER HATS.

We do not want you to imagine for a minute that because we are showing the most beautiful hats you ever saw, many of them necessarily high priced, that we are in the least overlooking the needs of those who buy the modest hats, and our display even on these Opening Days includes hundreds of hats at popular prices.

Tomorrow we will place on sale a splendid assortment of **Trimmed Hats** for Easter and after, the product of our most skilled designers and trimmers, some of them being copies of imported models, some adaptations; others strictly of our own designing, but all beautifully trimmed with splendid materials—hats that in many stores would bring $20 and $25; offered at **$15**

Trimmed Hats for dress and street wear including a large variety of beautiful designs such as are usually seen in much higher-priced lines, the work of our best trimmers, the nicest sort of materials, will be offered at **$9.75**

Imitation Hair Nets in black only; twelve new shapes; the usual $1.25 kind, at ..... **.95**

Fancy Chip Flats with lace braid and insertion, in black and all desirable colors; new, soft finish; should sell at $1.39; priced at ..... **.75**

Trimmed Hats of the still more popular sort including hundreds of new designs fresh from our trimmers' hands—hats for almost any occasion; particularly desirable for street wear, in shapes and colorings almost without end, trimmed with pretty feathers, flowers, maline, ribbons and ornaments—hats equal to those sold in many stores at as high as $8.00 and $10.00; offered here at only **$4.75**

Grape Sprays with foliage in the spring coloring; a most effective hat trimming; instead of 65c ..... **.49**

Daisy Clusters with black, white and yellow in the bunch, with green foliage; instead of $1.25 ..... **.98**

Imitation Marabout Plumes in all desirable colors, fairly valued at ..... **.95**

NATURAL PONGEE.

ONE OF THIS SEASON'S FAVORITES.

PONGEE SILK is going to be more popular than ever this Spring and Summer as it should be, for there is nothing for warm weather so smart looking or serviceable. You can wear it on almost any occasion, in any climate and in almost any weather. The assortment you have to choose from here is wide and satisfying, and prices are most moderate.

24-inch Pongee Silk—all silk; very desirable for coats or dresses, at the low price of ..... **.65**

36-inch Pongee—pure silk in light and dark tan; nice for dresses or shirtwaists; marked at ..... **.75**

36-inch Pongee—all silk; has the appearance of the imported cloth; a good, heavy quality for suits or coats ..... **.89**

32-inch Pongee—guaranteed pure silk; bright finish; nice weight; particularly desirable for shirtwaist suits and coats ..... **.89**

32-inch Pongee—guaranteed pure silk; medium shade of tan; very bright finish, at the popular price of **$1.00**

27-inch Pongee of pure Tussah silk; guaranteed to launder perfectly; specially desirable for auto coats; price **$1.00**

27-inch Pongee, all silk; medium rough finish; very pretty cloth for waists or suits; priced at **$1.00**

27-inch All-silk Rough Shantung—one of the most popular weaves for seashore or mountain wear ..... **.69**

27-inch Imported Santung Pongee—the real Japanese fabric, for dresses or coats; priced $1.00 the yard or $15.00 the piece.

32-inch Imported Shantung Suiting—genuine Japanese goods, for waists, suits or auto coats; $1.25 the yard or $20.00 the piece.

Scene from "Zaza," at the New Plainfield Theatre Tonight.

Adeline Dunlap, in "The College Widow," at New Plainfield Theatre Saturday Afternoon and Night.

Charles M. Leay, as "Cascar," in "Zaza," at the New Plainfield Theatre Tonight.

LIMITED FRANCHISE FOR P. S. C.

New Brunswick Special Election Gives 40-Year Grant.

New Brunswick, March 21.—A special election held here yesterday to decide the question of whether a forty-year franchise should be given to the Public Service Corporation for extensions on Dodwise and Livingston avenues resulted in favor of the franchise.

The vote on Dodwise avenue was 74 against and 105 for, and on Livingston avenue 67 against and 106 for. This is one of the few elections which have been held under the limited franchise act of last year's Legislature.

—John Melaco, the Hungarian laborer who was so severely injured at TenEyck's saw mill at Oak Tree on Tuesday, is reported as being about the same. His condition is critical.

LOCAL AMUSEMENTS

This is Miss Blanche Hall's second season as Zaza, the French provincial concert hall singer, and it may be the last, as Miss Hall has four offers, to go to England and Australia with it. If she accepts any of these offers, what will be gain to the other side will certainly be our loss, for we are not exactly blinded with stars of Miss Hall's magnitude. Miss Hall may laugh good naturedly at that, for she is as modest as she is handsome and talented, but nevertheless it is a big black fact. The stage of this country hasn't been so poor in real talent among the stars in many, many years. There are stars today who should be playing minor roles in stock companies, instead of getting our money under false pretenses, and seeing their names and colored pictures six feet high on the walls around vacant lots. We say "vacant lots," because such over-rated stars suggest vacant lots, and not only vacant lots, but vacant job-lots. However, let's cheer up, for a real star is about to swim into our ken; and its front name is Mademoiselle Blanche Hall, the "Zaza." She will be seen in the part at the New Plainfield theatre tonight.

The cast, supporting Eduard Waldmann, who appears in "Dr. Jekyll and Mr. Hyde" at the New Plainfield theatre tomorrow night, includes, besides Mr. Waldmann, who appears in the dual role of "Dr. Jekyll and Mr. Hyde," J. Murton Strock as Lawyer Utterson, W. E. Bostwick as Dr. Lanyon, Henry Hahbro as Sir Danvers Carew, John Wilton as Inspector Newcomen of Scotland Yard, Henry Sloan as Policeman O'Brien, T. D. Landers as Detective Henderson, Frank Worthers as Detective Wilson, Roy Walters as Poole, Miss Perla Landers as Clara Carew, Miss Carrie Davids as Lady Carew, Miss Marie Wolf as Bridget, the Irish cook, and Miss Marie Mantell as the hag. This company has been specially selected by Mr. Waldmann and will support him when he plays the Bijou theatre, New York, as well as the other large cities of the East. Mr. Waldmann made a host of friends in Plainfield when he appeared here two years ago in Faust and David Garrik Garrick, and the season before when he appeared at the Stillman Opera house in "Dr. Jekyll and Mr. Hyde."

The success of "The College Widow," George Ade's delightful comedy, which comes to the New Plainfield theatre Saturday afternoon and night, is in no sense a surprise to those who have kept in touch with the theatrical situation. "The College Widow" is one of those plays, produced perhaps once in a decade, over which there is little if any difference of opinion. There are many excellent theatrical properties which have been varingly successful, that is, that have been received enthusiastically in one section, while not apparently appealing to another. But not so with "The College Widow." Its New York vogue has been ratified by Boston, Philadelphia, Chicago, Baltimore, Washington and in fact in all parts of the country. In "The College Widow" George Ade has struck a note that rings true from curtain to curtain. The action of the play is spirited and continued. Things are doing all the while, not intermittently as in most comic plays. The people who walk, talk and run through the four lively acts are the Toms, Dicks and Harrys, the Marys, Janes and Sarahs of our boyhood days.

Lovers of the best minstrel performances are finding fault, not only here but in other cities, of the too-frequent appearance of the cheap and vulgar minstrel companies, and are clamoring for the best. It is a pleasure to announce in this connection the early appearance here of the only and original Billy Kersands' Famous Minstrels with a brilliant company of thirty-five people and Prof. Lacy's Challenge Cornet Band, and a stupendous scenic and electrical equipment and all the details needed to insure an absolutely perfect performance. Everywhere that Billy Kersands' Minstrels have appeared the local press has teemed with praise of the ability of the whole company and of the magnificent performance, and it will be a real pleasure to welcome a good minstrel production to this city. The engagement is announced for next Tuesday night and promises to be a big event in the theatrical season here.

FOOTPADS CAUGHT TARTAR.

Tackled a Ball-Player Who Could Fight and Shout.

Clarence H. Flynn, of Beverly, N. J., a popular outfielder on the Grubb baseball team, was held up last evening by highwaymen. Flynn, when not playing baseball, is employed in a position which causes him to carry about in his clothing considerable sums of money.

Two men set on him and demanded the money. Flynn started to fight and shout and held off his assailants until the shouts brought a constable. Between the ball player and the constable one of the highwaymen was captured, but his companion escaped.

Councilman Herbert Buxton, of West Front street, left yesterday for Cleveland, Ohio, on a business trip. He will return home Saturday.

Mrs. Daniel Smalley, of West Second street, who has been quite ill at the hospital with pleuro-pneumonia, is greatly improved and expects to go home tomorrow.

THE DAILY PRESS.

Plainfield, N. J., March 21, 1907.

A dispatch from New Brunswick says that Republican politicians there were the original boomers of Frelinghuysen for the Governorship. "It is to laugh."

It now appears that Mayor Fisk, to whom was delegated the power to act on all applications for licenses other than those for the privilege of selling liquor, did not refer back to the city fathers the lunch-wagon petition. He absolutely refused it and in the face of his action, the Common Councilmen voted unanimously to grant it. This leads to the question, why delegate a power to the mayor and then reverse his doings?

Pennsylvania's law making it a prison offense to cartoon any man in public life having proven to be a farce, the Keystone State lawmakers are debating over a bill giving anyone the right to thrash the editor who publishes things reflecting upon him or his relatives. If every newspaperman was pumelled as often as people threaten to do it, there wouldn't be one above the sod today and it is safe to say that all the legislation in the world aimed to protect the wrongdoer whose acts are exposed will not put the newspaper worker in any more danger than he has been for the last hundred years.

In a "dissenting opinion," State Senator James F. Minturn says in the report of the Legislative committee appointed to investigate the granting of riparian rights, "I would limit the making of grants to lands upon which manufacturing plants are to be erected. In other cases I would limit the Riparian Commission to the making of leases." Mr. Minturn is to be congratulated on his courage in coming out fearlessly for what he considers the best interests of the State especially when his colleages allow themselves to be blinded by the radical views of those who think that the vast meadows better remain as they are rather than be developed by private enterprise.

CHRISTIAN FIELD.

Rev. Mr. Dutcher, of Dunellen, will speak in the Plainfield Rescue Mission tonight in the W. C. T. U rooms on Madison avenue.

The newly-organized Sunday-school Teachers' Union will defer the first meeting for the study of the lesson one week. The lesson for Monday night would be that used on Easter Sunday, but inasmuch as many of the Sunday-schools will have special services on that day, which will necessitate the omission of the regular lesson the programme committee decided to change the arrangement. The first regular meeting will be held Monday night, April 1, in the Y. M. C. A. parlor at 8 o'clock. The purpose is to render the same help to Sunday-school workers in the advanced departments that the Primary and Junior Union gives to those in the younger grades. Inasmuch as no individual Sunday-school conducts a meeting of this character, it is believed that the union will meet the need.

Child Labor Bill Indorsed.

Orange, March 21.—Assembly bill No. 90, designed to prevent the employment of children under sixteen years in factories at night, was indorsed yesterday by the New Jersey Association of Neighborhood Workers at their annual meeting in the Orange Valley Social Settlement.

Paterson Five Cancels.

Three of its men disqualified for playing with an unregistered team, the Paterson Y. M. C. A. basketball five has had to cancel the game scheduled with Plainfield for Saturday night. The game was to have been played in Paterson.

No Sunday Ball.

The House by a non-partisan vote was killed Assemblyman Daab's bill to permit baseball and other athletic games on Sundays. The bill lacked three of the majority required in spite of the efforts of Mr. Daab to have the measure go through.

Preparing for Sewer Work.

Some of the material to be used in the construction of the southside sanitary sewer have arrived and the contractors, Peter Morgan, of Poughkeepsie; and W. B. Travell, of this city, are preparing to begin work.

—Miss Florence Randolph, of this city, has been engaged as assistant to Miss Kline, the cashier and bookkeeper at L. W. Randolph's pharmacy.

—The Cheerful Workers Circle of King's Daughters will give an informal musical programme on Friday afternoon at the residence of Mrs. D. H. Rowland, 511 West Seventh street. Tea will be served at 4 o'clock. There will be fancy articles for sale, also home-made cake and candy.

ARE WE GETTING YOUR BUNDLE ?

Our Domestic Finish on Shirts, Collars and Cuffs cannot be approached by any other laundry in Plainfield.

American Steam Laundry

H. W. MARSHALL' Proprietor.

'Phone 820-R. 122 East Front St.

CITY JOTTINGS.

—George Dufford, of West Front street and Washington avenue, has purchased Fred Haberle's residential property, 675 West Front street, and will move there soon.

—Mrs. Sylvester F. Randolph is erecting a new dwelling on West Seventh street, between Monroe and Clinton avenues, which she will occupy when completed. James C. Manning has the contract for the work.

Randolph's "Cold and Grippe" Tablets

It's very easy to catch cold this changeable weather, and many are suffering with coughs, colds or grippe. Our Cold and Grippe Tablets are the best safeguard against pneumonia. They speedily cure Coughs, Colds and Grippe.

25c a box.

L. W. RANDOLPH
The City Pharmacy
143 WEST FRONT ST.

THE CITY NATIONAL BANK

meets the requirements of every individual, whether in personal matters, or in business association, offering to all the facilities of a modern bank.

A general and legitimate banking transacted.

3 per cent. interest on satisfactory daily balances, subject to check.

3½ per cent. on savings deposits, compounded semi-annually.

Upon Time Certificates of Deposit, a special rate will be given.

Safe Deposit Vaults from $5.00 per year upward

Storage of Valuables at moderate rates.

LOUIS K. HYDE, President
JAS. T. CLOSSON, Vice-President
WM. F. ARNOLD, Cashier
ARTHUR E. CRONE, Asst. Cashier

N. FANTURAS
Dealer in
Fancy Fruits and Vegetables.

Our specialties: California oranges, grape fruit, fancy apples, bananas, figs and dates, and a lot of other fancy things.

'Phone 887-R.
131-135 West Front St.
ENDRESS' STAND.

CARD OF THANKS.

We wish to express our sincere thanks to the many friends, relatives and neighbors and especially the Angel Society for their kindness and floral offerings in our late bereavement in the loss of our beloved daughter, Alice M. Mattox.

MR. AND MRS. AARON MATTOX AND FAMILY.

$75 Fine Upright Pianos. $95

Weber, Chickering, Kroeger and other pianos at a great saving. Two pianos for the price of one where rents, agent's commissions and other expenses run high. Bargains, guaranteed. Terms to suit. Open evenings. Hadley's, 315 West Front St.

When Your Teeth need attention consult Dr. D. G. Atwood, 308 W. Front St. Tel. 448-R.

BUTTERICK PATTERNS.

OUR
Spring Opening Days
Wednesday, Thursday and Friday

We extend a cordial invitation to the Ladies of Plainfield and vicinity to our Spring Exhibit of Superb Trimmed Hats, Smart Tailored Suits, Nobby Coats, Dressy Jackets, Graceful Skirts and Beautiful Shirt Waists.

This is our first Spring Opening Display, hence the stocks are entirely new and up-to-date. Our parlors are located on the main floor—you don't have to climb upstairs or take an elevator.

Millinery Department under the direction of Miss E. Bartlow.

Suit Department under the direction of Mrs. M. McGinness.

Materials for
THE EASTER GOWN
A SURPASSING EXHIBIT.
PRICES MOST MODERATE.

While we know by comparison that there is no stock in this city that matches the superb showing in the Dress Goods store for Spring in variety, effects, range of colorings and moderate pricing or in total quantity—we sincerely and earnestly advise early purchasing, as the quantity of any particular pattern or color is purposely limited for the sake of exclusiveness and cannot be duplicated later.

All the newest Spring shades and colorings in Voiles, Panamas, Serges, Melrose, Batiste, Nuns Veiling, Armures, Mohairs and Sicilians, Rain Proof Cloth, in black and colors, Novelty Cloths in Plaids, Broken Checks and Shadow Plaids and Fancy Mixtures.

Kid Gloves for Easter.

An elaborate showing, at $1.00 a pair. 2 clasp, in Greys, Tans, Black and White.

At $1.25 a pair. The P. & L. Glove, 2 clasp, in all the newest shades of Tan and Grey and in Black and White.

At $1.65 a pair. Centemeri Gloves, 3 clasp in Black, White, Tans and Greys.

At $1.65 a pair. Fownes, 3 clasp gloves in Greys.

At $2.75 a pair. 12 Button length in Tans, Black and White.

At $3.25 a pair. 16 button length in Black and White.

New Laces and Embroideries.

Stocks equal to many New York stores, which includes Cambric, Nainsook and Swiss Edges, Inserting and Beadings; Corset Cover Embroideries and Medallions, Valenciennes, Mechlin and Torchon Laces and Insertions, Baby Irish, Point de Venise, Oriental Banding and Edges and all-over Laces.

Easter Fixings.

In endless array. Everything that's new and desirable in Ladies' Neckwear, Collars, Ruching, Feather Boas, Coques and Veilings.

The Woodhull & Martin Store

FOR HOSIERY
There is only one place to come.
PECK'S
Of course.

Great Sale of Carpets, Rugs, Mattings

We are making this sale the most interesting of the kind in the history of Plainfield.

It is bringing in the prudent buyers from every part of this city and vicinity.

Not only because of the unexcelled selection afforded in finest new patterns of Carpets, Rugs, and Mattings, but on account of good qualities and low prices, it will be well worth your while to visit our store and purchase now

We also direct your attention to our Reliable Awnings and Shades at economical prices.

SHIRLEY & JOHNSTON
Babcock Building, Plainfield, N. J.

Weinberger's New York Clothing Co.
202 West Front St., Plainfield, N. J.

Advance Spring Styles of MEN'S SUITS

Men's Spring Suits $6.90 Value $10.00	Men's Spring Suits $8.50 Value $12.00	Men's Spring Suits $10.00 Value $15.00
Men's Spring Suits $5.90 Value $8.50	Young Men's Spring Suits $6.50 Value $10.00	Men's Spring Top Coats $6.90 Value $10.00

Homes at Bound Brook

one-half mile east of railroad station, in the beautiful residential section known as New Bound Brook, for

ONE-FIFTH CASH,

balance in monthly installments, amounting to

LITTLE MORE THAN RENT.

Prices $3,350 to $8,000. In another section $2,100 to $2,950. Trolley through property, graded, school, concrete sidewalks, macadamized streets, lights, sewers, water mains, and trees laid out years ago.

MARKETS ARE LOW,

making the cost of living reasonable. The lots are offered very cheap, and the houses sold at practically cost in order to develop our large Real Estate holdings.

Bound Brook is but eleven minutes ride from Plainfield by train and 35 minutes by trolley. Commutation fare to New York 14c per trip.

Plenty of Room for Children to Romp and Play.

The informality and individuality enjoyed in a small town with all the improvements of the city.

HOUSES OPEN FOR INSPECTION SATURDAY AFTERNOONS AND SUNDAYS, or can be seen at any time by calling upon

HUGH C. PIERCE,
AMERICAN ENGINE WORKS, BOUND BROOK, N. J.

Spring Opening
Pattern Hats and Millinery Novelties.
Tuesday, Wednesday and Thursday,
MARCH 19, 20, 21.
M. M. GASSNER,
308 WEST FRONT ST. 3 15 6

R. W. BARNES.
217 PARK AVE. 'PHONE 344-L.

Home-made Cruliers, Baked Beans in pans, Boiled Corned Beef, Boiled Ham, Pickled Lambs Tongue, Sauer Kraut, Smoked Salmon, Mince Meat, New Honey, Fancy Cheese, a fine variety of Pickles.

Anything in the grocery line with early Spring Vegetables.

Dividend Notice!

At a meeting of the Board of Directors of the NATIONAL MINING AND LEASING COMPANY held in the office of the company in the city of New York on the 16th day of March, 1907, a dividend at the rate of 12 per cent. per annum, payable monthly at one per cent. per month, commencing April 1st, 1907, was declared from the amount received from royalties advanced on mining contracts. Dividends will be paid on the par value of the shares issued from the treasury to Stockholders of record on March 28th, 1907, checks will be mailed. New Jersey office, 311 North Ave., Plainfield, N. J.

JOHN W. FISHER, President.

3 18 6

ANNOUNCEMENT!
MASON AND BUILDING.

The mason and building business heretofore conducted by the late William H. Pangborn, who died February 27, 1907, will be conducted by his son, Albert W. Pangborn, under the name of William H. Pangborn's Son. Mr. Pangborn has been associated with his father in the business for a number of years and is thoroughly familiar with all its details.

WILLIAM H. PANGBORN'S SON.
57 Chatham St., North Plainfield.
3 13 1m

J. HIMMELFARB,

311 New St., near Truell Court. Tel 903-J.

Ladies' Tailoring and Dressmaking, Altering, Remodelling a specialty.

At the solicitation of many of my friends and customers, I have opened a ladies' tailoring and dressmaking establishment at the above location and will be pleased to serve all who will favor me with their patronage—guaranteeing satisfaction.

Formerly with The Paris and S. Berkowitz, Plainfield, also several New York establishments.

The First National Bank of Plainfield

Capital and Surplus, $250,000.00.
Deposits, $1,500,000.00.

Officers and Directors:
A. J. Brunson, President.
J. A. Smith, Vice-Prest.
D. M. Runyon, Cashier.
W. R. Codington,
B. Frank Coriell,
J. A. Hubbard,
E. H. Bird,
C. L. French,
P. J. Zeglio.

Accounts of Corporations, Firms and Individuals Solicited.

HOFFMAN'S
Fish and Oyster Market
329 W. Front St.
All kinds of Fresh Fish, Oysters and Clams.
Good goods—Reasonable prices
Tel. No. 968.

Are You Satisfied
With your EYE GLASSES?
If not, why not try
Taylor & Co.,
152 North Ave., next to the station?

They will guarantee to give satisfaction as many can testify. DON'T WAIT—GO NOW. Everything to gain—nothing to lose. Prices moderate.

Two Gifts to Princeton.

Two valuable gifts have been made to Princeton University. A plant for the pasteurizing of milk was presented by Nathan Straus, of New York. A sun dial, a copy of the famous dial at the Corpus Christi College, Oxford, England, is the gift of Sir William Mather, M. P. The dial will be placed on the campus. The pasteurizing milk plant is intended to prevent the outbreak of epidemics.

A. M. RUNYON & SON,
UNDERTAKERS.
402 Park Avenue. Telephone No. 40.
Office open day and night.
Office of Hillside Cemetery.
New York Office—50 Great Jones Street.
Tel. call, 3545-Spring.
New York Embalmers License—1220.
New York Registered Licensed Undertaker No. 315.

T. A. MOORE.
UNDERTAKER AND EMBALMER
Office—508 Watchung Ave. 'Phone 790
Residence—614 East 6th St. " 741-R
New York Office, 27 Great Jones St.
Telephone Call, 2249-Spring.
OFFICE OPEN DAY AND NIGHT.

Established 1872.
P. CASEY & SON.
UNDERTAKERS AND EMBALMERS.
Office, 116 Park Ave. Res., 417 W. Third St.
Office Open Day and Night. Tel. 264-R.

GEO. W. COLE.
UNDERTAKER & EMBALMER.
200 West Second St. Telephone 153.
OFFICE OPEN DAY AND NIGHT.

L. L. MANNING & SON,
STEAM GRANITE WORKS.
Corner Central Avenue and West Front Street.
Opposite First Baptist Church.

Townsend's Granite Works,
Fourth and Richmond Streets.
Tel. 2214. Westfield trolley passes my office

DIED.

DUFFICY—On Wednesday, March 20, 1907, Thomas Dufficy, aged 44 years, 10 months, 20 days.

Funeral from his late residence, 761 Kensington avenue, on Friday, March 22, at 8:15 a. m., and at St. Mary's Roman Catholic church at 9 a. m., where a high mass of requiem will be offered for the repose of his soul.

Classified Advertisements

Lost and Found.

LOST—Horse blanket. C. C. Graves, 819 South Second street; reward. 3 21 3

REWARD—A liberal reward offered to party who took from, or found in vestibule of 505 Watchung avenue, order slips, belonging to U. S. Coffee and Tea Company. Return to 1058 Arlington Ave. 3 21 3

FOUND—Two stray hound dogs. Apply 361 Evona avenue.

LOST—Two female hound dogs; yellow and white. Reward for return to 438 West Third St.

LOST—Left hand coachman's buckskin glove. Reward if left at 925 West Seventh St. 3 19 3

For Exchange.

WANTED—To exchange house of 11 rooms and bath, every improvement, including electric lights, open plumbing, grate fires; lot 65x165; located in best part of North Plainfield; barn; wish a smaller place of seven or eight rooms; must have all improvements, and be located in a select neighborhood; price $8,300. Address B. B., P. O. Box 741, Plainfield, N. J. 3 20 2

NEWS IN THE SUBURBS

SOUTH PLAINFIELD.

Herman Weber, whose house recently burned to the ground, has started to rebuild.

Mrs. Albert Soper has returned from a visit with friends in Newark.

(Additional suburban news on page 2).

MAY HOLD UP LICENSE.

Asbury Park Temperance People Seek to Enjoin Hotelkeeper.

Asbury Park, March 21.—David Harvey, Jr., the attorney who has been retained by the temperance faction here to represent its interests, has announced that he will begin court proceedings this week to prevent Colonel S. A. Bly, of the Hotel Plaza, from opening the cafe for the Easter trade.

The colonel is the first hotelkeeper in the resort to get a liquor license, and is fitting up a place in his hotel for the dispensing of intoxicants in anticipation of opening it a few days before Easter. Mr. Harvey contends it will not be necessary to wait until liquor is sold to act, and that he can get an injunction temporarily restraining the sale whenever application is made to the courts.

Delicious Hot Biscuit
MADE WITH
ROYAL BAKING POWDER
are the most appetizing, healthful and nutritious of foods
Much depends upon the Baking Powder
ROYAL BAKING POWDER CO., NEW YORK.

Situations Wanted.

RESPECTABLE colored woman wants washing and ironing at home or go out by day; references. Call 545 South Second street. 3 21 6

TWO girls (sisters) would like positions as cook and waitress, in nice family; first class references. Call 209 Spooner avenue. 3 21 3

AMBITIOUS young man desires work of any kind; reliable and honest; permanent place preferred. Address P. J., care Daily Press. 3 21 3

EXPERIENCED laundress wants work for Thursdays, Fridays and Saturdays. 619 East Third St. 21 3

SITUATION wanted by couple, man as butler or coachman, wife as cook; good reference. Call or address 768 Webster place. 3 21 6

EDUCATED young woman wishes position as companion and housekeeper to lady, as companion only or as mother's helper; references. Address K., 203 North 53rd street, Philadelphia, Pa. 3 20 3

EXPERIENCED waitress wishes engagements by day or week. 207 East Front street. 3 20 3

COLORED man wants position in private family as chef or licensed chauffeur. Address H. E. Harris, Woodbridge, N. J. 3 20 3

BOY, 18 years old, wants position on gentleman's place; understands care of horses and driving. Address Lewis B. Kerns, Oak Tree, N. J. 18 3

FIRST-CLASS (colored) laundress wants work; ladies' waists a specialty. 525 West Fourth St. 3 18 3

Help Wanted.

WANTED — Woman for general housework, in family of three; references required. Apply 910 Madison avenue, today or tomorrow, between 2 and 6, or between 8 and 9.

GARDENER, farmer, understands fixing lawns, making roads, milking cows, drive, generally useful, sober. Call Rose, 301 Watchung avenue, Plainfield. 3 20 3

WANTED—Boy about 17 years old. Peterson, 217 Watchung avenue. 3 20 3

EXPERIENCED seamstress wanted. Call 40 Duer St. 3 20 3

WANTED—Girl for general housework in small family; reference required. 623 East Front St. 3 20 3

WANTED—A general houseworker; good wages. At 772 Kensington avenue. 3 20 3

WANTED—Neat colored girl as chambermaid. Apply 138 Crescent avenue. 3 20 3

MACHINISTS—First class vise, lathe, horizontal boring mill and monitor hands wanted at the Watson Stillman Co., Aldene, N. J. 3 19 6

STRONG young man wanted for telephone works. Apply Western Electric Company, at new telephone building, Fourth street, near Park avenue. 3 19 3

HELP WANTED — Foreman moulder to take charge of all brass shop, one with executive as well as mechanical ability; familiar with heavy, light and machine moulding and blueprint reading; progressive, up-to-date. Address Out-of-Town, care Daily Press. 3 19 3

Canned Goods
"White Label" kind.
ASPARAGUS, SMALL STRINGLESS BEANS, EXTRA SMALL LIMA BEANS.
NEUMAN BROS.
WATCHUNG AVE. and FIFTH ST.

Help Wanted.

WANTED—White girl as chambermaid and waitress. 324 Franklin place; reference required. 3 21 2

WANTED—A man and wife, German preferred, with farm and garden experience, to take care of a country home in Dunellen, N. J. Apply by mail with reference to J. Fein, care of Fein Brothers & Sturman, 84-90 Fifth avenue, New York. 21 3

HELP WANTED FEMALE—Twenty stylish girls for the "College Widow" Company's big football scene. Call theatre, 1 p. m., Saturday. 3 21 2

WANTED—Bright boy for drawing room. Address Drawing Room, care Daily Press. 3 21 tf

WANTED—Lathe, planer, vise and floor hands; also man for laying out work. Aluminum Press Co., Dunellen, N. J. 3 21 tf

WANTED—A laundress for two days each week. Apply 240 East Ninth St. 3 21 3

WANTED—Man to drive and take care of gentleman's place. Apply evenings after 7:30 at No. 7 Rockview terrace. 3 21 3

MILLINERS wanted; excellent position for competent persons. Apply to Bonn's millinery store. 3 21 3

WANTED — Middle-aged housekeeper for a priest; good home and wages. Mrs. Day, South Plainfield, 'phone 23-J.

BOY wanted; $4 per week. People's Credit Clothing Co. 3 21 3

WANTED—Girl for general housework. 122 West Fifth St. 3 19 tf

WANTED—Cook (white); also chambermaid and waitress, with references. Apply 1406 Watchung avenue. 3 7 tf

COOKS, waitresses and general houseworkers wanted at once at Mrs. Day's Intelligence Office, South Plainfield, N. J. 2 9 tf

WANTED—Five boys to learn plumbing and steam-fitting. Apply No. 187 North Ave. 3 16 tf

WANTED—(White) chambermaid and waitress; references. Apply evenings, at 908 Watchung Ave. 3 16 tf

WANTED—Dressmaker. Call 129 Grove St. 3 19 3

COOKS, waitresses and general houseworkers wanted at once at Mrs. Keller's Intelligence Office, 22 Somerset place. 12 29 tf

RUTGERS COLLEGE IS 141 YEARS OLD

KNOWN AS QUEEN'S COLLEGE FOR THIRTEEN YEARS.

Dr. W. H. S. Demarest, president of Rutgers College, announced at chapel services yesterday that it was the 127th anniversary day of the granting of the second charter to Queen's College, now called Rutgers. The first was granted November 10, 1766, and the second, with modified provisions, in 1779, by Governor William Franklin.

A copy of the second charter was recently found in a collection of books and valuable samples of artistic printing in the library of Dr. Purple, of New York. Through the efforts of Dr. E. L. Stevenson, this copy had been reproduced and was handed to Dr. Demarest yesterday morning.

Dr. Demarest, in closing his remarks, spoke of the intense interest and excellent service of the Frelinghuysen family in the college. There have been six of the members of this family interested in the college from the time of the founding to the present; from Theodore J. Frelinghuysen, who, with Hendrick Fisher, was the first to found the college, to Frederick Frelinghuysen, of Newark, who is today the chairman of the finance committee of the trustees.

Official at Special Game.

Physical Director George L. Listman, of the Y. M. C. A., will officiate at the play-off of the tie between the Montclair and Orange teams of the association basketball league, at Newark, Saturday night.

Help Wanted.

HELP WANTED MALE—Thirty student High School boys and men for the big "College Widow" football scene. Call theatre for matinee, 1 p. m., stage, Saturday. 3 21 2

Rooms and Board.

ONE large room, with board, also two connecting rooms, with board. 514 Madison avenue. 3 21 6

TO LET—2 furnished rooms; good location; ladies only. Address Rooms, care Press. 3 21 3

TWO large pleasant rooms with superior board; three minutes from station. Mrs. Barrien, 110 East Fifth street. 3 18 tf

BOARDING—Mrs. Wagstaff, now at 138 Crescent avenue, will remove about April 1 to the large and more commodious house, 724 Watchung avenue, near Seventh street; engagements can now be made for a few desirable rooms by calling at 138 Crescent Ave. 3 16 tf

FURNISHED rooms for light housekeeping. 445 Orchard place. 3 16 tf

FIRST-CLASS board and table board. 308 East Third St. 3 15 6

1121 PUTNAM avenue, table guests accommodated. 3 6 1m

NICELY furnished rooms to let with heat and bath; breakfast if preferred; two first-class boarding houses nearby. 122 East Fifth St. 3 5 1m

GOOD accommodations; low rates. Boyce's Hotel, 97 Somerset St. tf

COMFORTABLE, well heated rooms, with excellent board; also table board; evening dinners a specialty. For terms call or address Mrs. A. L. Waldorf, 132 and 134 Crescent Ave. 2 8 tf

Wanted—Miscellaneous.

WANTED — Two unfurnished rooms; improvements. Address C. C. M., care Press. 3 21 2

WANTED — Dressmaking, children's clothing a specialty. R. S., Daily Press. 3 20 6

WANTED—To rent, a 6-room house in vicinity of Safe Works. 207 East Front street. 3 20 3

WANTED—Private customers for strictly fresh eggs. Drop postal, J. Munch, R. F. D. No. 3, city. 3 19 3

WANTED—Lady's wheel; cheap; in good condition. Address W., care Press. 3 19 3

WANTED—House of 6 or 8 rooms, near station; rent not over $20. Address J. M., care Press. 3 19 3

WANTED—At once, to buy modern house, not less than ten rooms, with all latest improvements; must be situated south of railroad track in best locality; lot not less than 90x125 feet. Address Moss, care Press office. 3 18 6

WANTED—2 or 3 unfurnished rooms, vicinity of Park avenue and Second street. Address Unfurnished, care Press. 3 15 6

WANTED—Place with several acres of ground, convenient to Plainfield. Address G. E. M., care Daily Press. 3 7 tf

WILL care for good horse for the winter for use of same. Address Good Care, care Press. 10 6 tf

Money to Loan.

MONEY to loan on mortgage; five per cent. Louis A. Clement, lawyer, Babcock building. 3 18 6

TO LOAN on bond and mortgage, $3,000, also $3,500, on satisfactory risks. J. F. MacDonald, 149 North avenue. 1 31 tf

MONEY to loan, five per cent. gilt edge real estate. J. T. Vail. 1 14 tf

MONEY to loan at 5 per cent. on first mortgage. Mulford, opposite depot. tf

TO LOAN—Money on first mortgages at 5 per cent. V. W. Nash Jr., 221 Park avenue. 6 22 tf

$4,000.00 TO LOAN on first bond and mortgage, on Plainfield property at five per cent. Charles L. Moffett, attorney, Woodhull & Martin Building, East Front street. tf

TO LOAN—Money on good mortgages. George F. Brown, 94 Somerset street. tf

For Rent.

TO LET—Choice apartment; six large rooms; heated; all improvements; adults only; $24. 74 Jackson avenue, North Plainfield. 3 21 3

TO LET—At New Market, house 7 rooms, with bath; $12. Apply to Charles H. Thornton. 3 21 3

THREE nice rooms to let, first floor; water; good neighborhood; central location; price $8. Call or address J. Allen, 35 Grandview avenue. 3 20 2

TO RENT—From April 1, very desirable house of 11 rooms and bath; every modern improvement, including gas, electric lights, open plumbing; located in the very best residential part of the city, and only six minutes from depot; fine lot, 70x350; shade and fruit trees; house is being newly papered and decorated; rent $65 per month. H. B. Tapscott & Bro., Babcock building. 3 19 3 eod

FOR RENT—Corner apartments; all improvements; over Nagle's drug store, Front and Grove Sts. 16 4 eod

TO LET—7-room house; small family, no children. Enquire 430 West Sixth St. 3 18 6

FOR RENT—Modern house; near trolley; 7 rooms and bath; $30 per month. George F. Brown, 94 Somerset street. 3 18 6

TO LET—House 10 rooms, all improvements, Grove street. Inquire 198 Watchung avenue, North Plainfield. 3 16 6

FOR RENT—From April 1, house of nine rooms; all improvements. Inquire 68 Jackson Ave. 3 15 6

TO RENT—Residence, 346 Franklin place, corner Putnam avenue, Plainfield, N. J. For particulars, address, E. Rowley, 1367 Putnam avenue, Brooklyn, N. Y. 3 16 7

TO LET—Choice apartment, five rooms and bath, first floor, two-family house; Fifth street, near Park avenue; rental $25; adults preferred. Apply Bolton's real estate office, No. 5 Babcock building. 3 5 tf

TO LET—Large, new store, No. 407 Watchung avenue. Charles L. Moffett, attorney, Woodhull & Martin building. 9 24 tf

DENTIST office, heat, telephone, light, water, door attendance. 178 East Front street. 1 11 tf

Miscellaneous.

ROBERT MURRAY, general auctioneer and upraiser, over 12 years' experience in conducting sales of real estate, farm stock and household furnishings in Elizabeth, N. J., and vicinity; satisfaction guaranteed or no charges for services. Office at 211 North avenue, Plainfield, N. J. 3 19 1m

THINKING OF MOVING? See Smith, the expressman, 409 East Second street. 'Phone 750. 3 2 tf

PLAINFIELD BIRD STORE—Fine singing canaries, pet animals, fancy chickens, goldfish. 204 Watchung avenue. 3 8 1m

PAINTER, decorator, paperhanger, prepared to meet all requirements, real estate, landlords or private; reliable, responsible; get my estimate. Louis Siercke, Plainfield P. O. Box 561. 2 28 1m

MRS. BONY — High-class dressmaking; French models; fine work remodeling; moderate prices. 12 Stone St., North Plainfield. 2 25 1m

DEAD animals removed. Ruckman Brothers, 204 Plainfield avenue, 'phone 415-L. 8 28 6m

P. F. LATOURETTE, auctioneer; sales promptly attended to; satisfaction guaranteed. 326 West Front St. 2 10 tf

BEFORE selling your furniture see Latourette, 326 West Front St. tf

BABIES crochet sacques for sale; all prices; also ladies' knitted sweaters made to order. Mrs. Mayer, 54 Pearl street, North Plainfield. tf

THE highest cash price paid for household goods, furniture, etc. Fred W. Hand, Auctioneer, 136 East Second street. 'Phone 1722. tf

Real Estate Agents.

HOMES FOR SALE—New 10-room house at Netherwood, hardwood floors and trim, 2 baths; high terraced lot, 100x250; plenty of shade, new house on Madison avenue, below Ninth street, 11 rooms, 2 baths; hardwood floors and trim: large lot: new house on Hillside avenue, between Putnam and Watchung avenues, 9 rooms, hall room and bath; hardwood trim and floors; lot 60 feet front; I have several lots in other locations and will build you a home to suit your ideas; I also have three new houses for sale at Westfield, which are rented and will net the investor 12 per cent. on his money. For plans and particulars write William H. Abbott, 163 North avenue, telephone 462-J. 3 2 1m

FOR quick sales and rentals list your property with Bolton, No. 5 Babcock building. 3 7 21

FARMS of every description for sale. Lemuel A. Tunison, real estate agent, Martinsville, N. J., office Mt. Horeb. 3 2 1m

THOSE desiring to own a farm should consult one who has been selling farms for years, and he is yours truly, William Henry Rogers, 136 Park avenue, Plainfield; telephone 44. tf

Chickens and Eggs.

FOR SALE—Mother hen and 12 White Wyandotte chicks, 3 weeks old; also one with 16 Barred Rocks; trio Black Orpingtons, related to cup winners at Madison Square. John Pilger, 517 East Front. 3 21 3

FOR SALE—50 thoroughbred Plymouth Rock Pullets; laying. 543 West Seventh St. 3 21 3

FOR SALE—Forty Plymouth Rock hens. 434 East Fifth St. 21 3

EGGS FOR HATCHING—From choice matings of Black, Buff and White Orpingtons and White Wyandottes; also a few Black Cockerels for sale; write for prices; inspection invited. Oak Tree Poultry and Game Farm, Park avenue, Plainfield, N. J. 1 21 tf

SETTINGS. SELECTED STOCK.
Buff and Black Orpingtons, $1 and $3
Black Minorca, $1.50
Buff Plymouth Rocks, $1.00
Stock for sale.
Plainfield Poultry Pens,
622 East Seventh St. 3 1 tf

EGGS for hatching from White Leghorn and White Rock stock; best laying stock; $1 per setting. Apply Netherwood Farm, Mountain avenue. 3 20 6

EGGS from ribbon winners at Paterson, Trenton and Madison Square; White Wyandottes, $1.50 per setting; Golden Wyandottes, $2 per setting. F. M. Smalley, East Front St. 3 7 1m

FOR SALE—A few black Orpingtons for sale at a reasonable price; one Cyphers Incubator, 50 egg capacity, in perfect condition. 669 West Seventh St. 3 15 6

BARRED Plymouth Rock, Rhode Island Red and White Leghorn eggs from the best strains in the country, $1 per setting; $5 per hundred. George Howard, Jr., South Bound Brook, N. J. 3 5 3m

For Sale.

EXCEPTIONAL bargain; lot 40 by 140, flagged and curbed, near trolley; only $175 cash. Address East, care Press. 3 20 3

FOR SALE—Frussels rug, Oriental pattern; nine by twelve feet; fine condition; what offer? Answer Rug, care Daily Press. 3 21 2

FOR SALE—Set of Shakespeare works; morocco bound; also set of E. E. Hale's works; both in perfect condition. 39 Mountain Ave.

FOR SALE—Kitchen range, No. 8, nearly new, 74 Jackson avenue, North Plainfield. 3 21 3

FOR SALE—Cheap, a platform spring wagon; good condition. Inquire Neuman Bros.' store. 3 21 3

FOR SALE—Have a fine lot 70x200 on Grant avenue, near Eighth street, upon which we can erect you a handsome home after your own plan at far less than market value. McIntyre & Manning, 163 North avenue. 3 20 1m

PRIVATE sale of furniture at Mrs. Randolph's, West Eighth street, near Clinton avenue. 3 20 5

FOR SALE—Several Prairie State incubators; 220 egg capacity; perfect order. Apply Sunswick Poultry Farm, South Plainfield. 3 18 6

FOR SALE—Dunellen, 6-room house, lot 50x150; city water; price $2,000; mortgage $1,000. 6-room house, lot 50x200; 2 blocks of depot; price $1,200. Lots 50x170 and 190 feet deep; prices $150 to $250. Robt. L. Pierce, over bank, Dunellen. 20 3

FOR SALE—Two elegant new houses, corner of West Eighth street and Grant avenue; 3 baths and absolutely every modern improvement. McIntyre & Manning, 163 North avenue. 3 20 1m

FOR SALE—Fine brown road mare; perfectly gentle and fearless; price $200; sold for want of use. 403 East Fifth street, telephone 641-J. 3 20 tf

FOR SALE—Fresh cow and calf. Charles Kramer, Midway avenue, Fanwood, N. J. 3 20 3

FOR SALE—Park avenue, $6,000, $7,000 to $25,000; Union, $6,000; West Seventh, $7,000 to $15,000; Putnam, $5,000, $12,000; Kensington, $6,000; East Sixth, $4,000 to $6,500; East Fifth, $4,000 to $6,000; East Ninth, $6,000 to $9,000; building lots all prices; houses small payments down; houses and stores to let; all kinds of business for sale. What do you want? Ira L. LaRue, next to station and next to bargain. 3 18 tf

GOOD BARGAINS.

House and large lot on West Seventh street, near Grant avenue, in Plainfield's best residential locality, house cost more than price asked for entire property.

House and lot on Franklin place, hardwood floors; in excellent condition; property cost owner $10,500; will sell for $8,000.

Single and two-family houses for sale at Highland Park, on very easy terms; small payment down and balance in monthly instalments, or as desired.

For particulars relative to above bargains, apply to Elston M. French, 171 North Ave. 3 15 tf

DESK for sale; flat top; good condition. 209 North Ave. 3 15 tf

FOR SALE—Two houses, front and rear. Apply 343 Cottage place. 2 28 1m

For Sale.

FOR SALE—Homes at Bound Brook on easy terms; see add on opposite page. 3 21 22

FOR SALE—In Washington Park, North Plainfield, house containing 11 rooms and bath; in perfect order; lot 65x165; barn. H. B. Tapscott & Bro., Babcock building. 3 20 3

FOR SALE—Nearly new 7-room house; improvements; barn, poultry house; 2 acres land; fruit; near Plainfield. E. W., care Press. 3 20 2

NEW milk wagon for sale. Apply Ransom farm, New Market. 3 21 3

FOR SALE—Large gas range; good as new; price $8. 403 East Fifth street. 3 18 6

FOR SALE—Two handsome new dwellings to be built on Myrtle avenue, corner of Sycamore avenue; every improvement. C. D. Manning, 163 North avenue; telephone 462-J. 3 20 1m

MILK route for sale; 100 quarts a day. Address Milk Route, care Press. 3 18 6

FOR SALE—Houses and lots in all parts of the city; some small houses; small cash payments. Isaac Vail, 105 East Front St. 3 16 7

FOR SALE—Gentleman's driving mare; price $300; also fine cow, coming in, good for 30 quarts milk a day; price $100. D. Kersting, Somerville, N. J. 3 16 6

FOR SALE—Small farm near Plainfield. Address N. N., care Press. 3 15 6

FOR SALE—Flat top office desk and revolving chair; copying press and stand, a lot of letter files, gas range. 820 Second place. 3 19 tf eod

SODA fountains, many styles, new and second hand; bargain prices and easy terms; also wire furniture. Haussling Apparatus Co., 24 Arlington street, Newark, N. J. 2 12 2 m eod

RYE straw 60 cents a hundred; in small quantities. Charles Wuelfing, Bound Brook, N. J. 3 13 1m

OLD PAPERS for sale; put up in packages of 100 copies for 10c. Apply at this office. tf

FOR SALE—1906 Reo runabout, with rear seat; an exceptional fast and reliable car; gas lights, generator, weed chains, extra chains, inner tubes, outside casing, spark plugs, tools, etc.; reason for selling, have purchased larger car of same make; price $450. William A. Norman, South Plainfield, N. J. 3 15 6

FOR SALE—7-room house; all improvements; a bargain. Isaac Vail, 105 East Front St. 3 15 8

FOR SALE—Residence, 346 Franklin place, corner Putnam avenue, Plainfield, N. J. For particulars, address, E. Rowley, 1367 Putnam avenue, Brooklyn, N. Y. 3 16 7

FOR SALE—The property No. 1235 Watchung avenue; ten rooms; two baths; lot 67x160 ft.; possession April first. D. C. Ivins, 937 Hillside. 3 4 tf

FOR SALE—Very desirable eight-room house; all improvements, gas and electric light; lot 40x170; possession May 1; a good bargain. J. T. Vail. 2 16 tf

REAL ESTATE for sale, rent and exchange at bargain figures; insurance in strong companies at lowest rates; money t oloan at five per cent. Thickstun & Emmons, 197 North avenue. 9 28 tf

FOR SALE—House and lot on Webster place, near Watchung avenue; fine location; 8 rooms; all improvements. J. V. E. Vanderhoef, 39 Prospect place, North Plainfield. 11 20 tf

LOT FOR SALE on John street, near West Seventh, 50x150; fine location; will sell very reasonable. J. V. E. Vanderhoef, 39 Prospect place, North Plainfield. 11 20 tf

REAL ESTATE FOR SALE—Houses and lots in all parts of the city; properties that I have picked up in trade that I can sell you for less than market prices; if you want to buy or have anything to sell come and see me. J. V. E. Vanderhoef, 39 Prospect place, North Plainfield. 11 20 tf

A CHANCE for a working man to buy a home on West Second street; very little cash required. J. V. E. Vanderhoef, 39 Prospect place, North Plainfield. 11 20 tf

FOR SALE—Seasoned cord wood; cut in lengths to suit purchaser; also mill slabing at $6 per cord; orders will be given prompt attention. John V. TenEyck & Son, P. O. Box 57, Metuchen, N. J. 1 8 3m

FOR SALE—Four lots on Westervelt avenue, near Front street; terms to suit. Apply 103 East Fourth St., near Park Ave., Bacon. 6 11 tf

FOR SALE OR FOR RENT—Several houses, stores and offices. J. P. W. Taylor, 102 North Ave. 12 20 tf

FOR SALE—An elegant lot on East Second street, size 50x200 feet; close to town; just the spot for a good double house. J. V. E. Vanderhoef, 39 Prospect place, North Plainfield. 11 20 tf

FOR SALE—House and lot, on West Fourth street, near Grant avenue; 10 rooms, city water and toilet; rents for two families; a bargain for some one. J. V. E. Vanderhoef, 39 Prospect place, North Plainfield. 11 20 tf

CHRISTIAN ENDEAVOR.

Prayer Meeting Topic For the Week Beginning March 24.

By REV. S. H. DOYLE

Topic.—Things you have learned from noble men and women outside the Bible.—I Thess. i, 2-8.

The first epistle of Paul to the church at Thessalonica is of particular interest for the reason that it was the first letter ever written by the great apostle to a church which he had organized. The Thessalonian Christians of this early church must have possessed the Christian graces to a remarkable degree. What greater tribute to their lives and characters could the apostle have paid than when he said he "remembered without ceasing their work of faith and labor of love and patience of hope in our Lord Jesus Christ in the sight of God and our Father?" In what manner could higher praise be expressed than when he said of them, "Ye are examples to all that believe in Macedonia and Achaia;" and again, "In every place your faith toward God is spread abroad?" Of few churches, indeed, could such tributes be paid, and we are deeply impressed with the possibilities for good of a genuine Christian life.

What Paul and others learned from the lives of the Christians at Thessalonica we may learn and probably are learning from the lives of noble men and women, not only in the Bible, but out of it. The lives of Bible characters are simply human lives. The men and women of whom we read there had their weaknesses, and the Bible makes no attempt to ignore these. In all the Christian ages noble men and women have lived, and there are many saints of God in the world today whose lives are an example and an inspiration to others.

As we think of the lessons we have learned from such lives we may classify them under the heads used by the apostle in describing the influence of the Thessalonians. Some lives have taught us lessons on the work of faith. Who has not known or known of some men and women whose lives teach this lesson? All true Christian work is work of faith. God's children live by faith. They suffer sacrifices and practice self denials in advancing the kingdom of God because they believe in God and in Jesus Christ, His Son. The "labor of love" is another lesson that comes to us from the lives of others. The saints of God do His work not in hope of reward, but in loving gratitude to Him for all He has done for them. In any Christian church many examples of this character may be seen, and they have existed in all the Christian centuries. Again, the lives of others teach us patience and the "patience of hope." Many of us are impatient and especially anxious to have all our hopes in life realized. But here and there, especially among the aged saints of God, we find examples of the sincerest trust and patience. Their lives are a benediction to us as they patiently wait the will of God in all things. But above all there are those whose lives reveal the Master to us. As we look upon them we can see that "they have been with Jesus and have learned of Him." The spirit and mind of the Master seem to surround them as a halo, and being with them is like being with Him. This topic suggests to us the importance of association with the good and the noble both in literature and in daily life. The lives of others are by example molding our lives, and we should want only the best influences about us. And what we want others to be to us we should be to those whose lives are influenced by us. Let us live more closely to Christ that His life may be more and more exemplified in ours.

BIBLE READINGS.

Matt. v, 16; II Cor. viii, 1-5; Rom. xiv, 7; I Tim. iv, 12; II Tim. i, 5; Tit. ii, 11-15; I Cor. xiii, 13; Heb. xi, 4; xii, 1, 2; Rev. ii, 10.

Endeavor's Influence In Armenia.

After Dr. Clark left Philippopolis the pastor of the Armenian church in that city sent him a document signed and sealed by the Armenian evangelical church council, part of which he shares with his friends as follows:

Knowing with heartfelt gratitude of the great service that the Christian Endeavor societies have rendered to the church of Christ and thus to humanity at large, we, the Armenian community in Philippopolis, enjoying freedom in Bulgaria, appeal to you to give vent to the drowned voice of our fellow countrymen in Turkey, and through you we appeal to these societies all over the world, especially those in the United States, Great Britain and continental Europe, to make the Armenian question a special subject for prayerful consideration in their conferences and conventions and to have it in their lists of printed and designated objects for prayer until this question, one of unspeakable human suffering, is solved and the great stumbling block in the way of Christian religion and progress has been removed from Armenia. So, wishing you godspeed in your grand Christian Endeavor, we ask you kindly to take with you the greetings of the exiled Armenian Christians, numbering many thousands, wherever Providence may lead you among the children of God.

[Signed and sealed.]

THE ARMENIAN CHURCH COUNCIL.
Philippopolis.

As Dr. Clark adds: "Who would not heed this restrained but piteous appeal for prayer and sympathy? It is a cry from the heart, which, I believe, will reach many hearts."

Told in Briefs.

Ireland now has six district unions.

Cork, Ireland, now has three Junior societies.

Glasgow, Scotland, has 178 societies, with 5,029 active and 1,484 associate members.

"The more unselfish an Endeavor society is the more it will grow."—Rev. Smith Baker, D. D.

The British national council has already commenced the arrangements for the 1907 convention, which is to be held in the Isle of Man.

DRUGGISTS.

WEEKS' Break Up a Cold TABLETS
25C PER BOX.
Guaranice No Cure No Pay.
POWERS' Pharmacy Co.

B-WISE!
and get a bottle of Nagle's Laxative White Pine Balsam, an excellent specific for coughs and colds. 25c per bot.
"Prescriptions our specialty."
C. M. NAGLE'S PHARMACY,
Tel. 911-L. Front and Grove Sts.

COUGH WAFERS.
A Cough Syrup without water. A common sense, antiseptic, anodyne expectorant for cough and sore throat. For the relief of bronchial, pulmonary, spasmodic, asthmatic coughs, bronchitis, hoarseness, loss of voice and all irritations of the throat and lungs.
DUDLEY S. MILLER
Prescription Druggist.
Park Ave. and 4th St. Plainfield, N. J.

Hodge's Pharmacy.
Reliable goods in all Departments.
Agency for Belle Mead Sweets.
Tel. 210-J. Y M C. A. Building.

HOTELS.

HOTEL WALDORF
EAST FRONT STREET.
HENRY WINDHAM, Prop.
Gottfried Kruger's Extra Beer on draught. Imported Wines, Liquors and Cigars. Hotel accommodations and private Dining-Room.

HOTEL KENSINGTON
(Licensed.)
J. H. STAATS, Prop.
107-109-111 North Avenue.
Everything New and Up-to-date.
An inspection solicited

HOTEL IROQUOIS
Commercial Headquarters. J. W. LEARY, Proprietor. Plainfield, N. J.
Pabst Milwaukee Beer on draft.
SUNDAY DINNERS
SPECIAL FEATURE

REAL ESTATE.

RENTALS — REAL ESTATE.
GEO. F. BROWN.
Insurance and Real Estate
Commissioner of Deeds—Rents.
94 Somerset St. Phone 160.

EDUCATIONAL.

PLAINFIELD BUSINESS COLLEGE.
Cor. Park Ave. and E. Front St.
Tel 471-W
Day and Evening Sessions.
Superior ENGLISH TRAINING.
Fine opportunities for young men.

All the latest **Popular Sheet Music**
Vocal and Instrumental at 19c a copy.
CHAS. M. SUHR, 144 E. 4th St

Getting Good Meat
is difficult unless you favor us with the order. We do not say it is impossible to obtain good meats elsewhere, but we have a monopoly on all raised on a farm which is celebrated for the quality of its stock, and you will find the
Beef, Veal and Lamb
we offer, young, plump and tender. Orders for large or small quantities promptly filled and delivered.

Fred. Endress,
131-135 WEST FRONT ST.
'PHONE 155.

STATIONERY AND TOYS.
HARPER,
411 PARK AVENUE.

Try a box of
DOBBINS' CIGARS.
Clear Havana Nickle Yars or any kind that you desire. Manufactured at 120 North avenue, opposite Kensington Hotel, Plainfield, N. J.

REMOVAL NOTICE.
STANLEY, Florist
is now located at
159 EAST FRONT STREET.
Woodhull & Martin Building.
TELEPHONE 928

(A) Note First Name "AMOS" and "No. 73" Before Entering Store.

Amos H. Van Horn, Ltd.

ADVANCE NOTIONS IN—
SPRING'S
SNAPPIEST FURNITURE AND CARPETS

Early, not a bit! We're always ahead of the "other fellow" always ready for the advance buyer always under other stores' price marks—whether you're ready to buy or not! Come in and see things! Goods to suit! Terms to suit!

Out of town trade especially welcome!
Free deliveries now or whenever you're ready!

7.98
Morris Chair, Oak Frame. Velour cushion. Was 11.50.

11.00
Dresser, Golden Oak. Was 14.00.

4.98
Chiffonier, Golden Oak. Was 7.00

4.50
Rocker, Golden Oak. Was 7.00.

Ever see that wonderful "ACME" Washer do its work? Better call! - - -

The 1907 line of GO-CARTS AND BABY-CARRIAGES just in!

FAMOUS WAKEFIELD AND "HEYWOOD" MAKES.

3.19
Parlor Table, Golden Oak. Was 4.00.

SPRING'S SPRIGHTLIEST, PRETTIEST CARPETS AND RUGS
in every known weave, grade and color effect—at prices not to be bettered anywhere! Delighted to show you the display—it's one we're proud of—you'll see why, once you call!
AXMINSTERS, BRUSSELS, MOQUETTES, VELVETS INGRAINS, ORIENTAL AND DOMESTIC RUGS, ETC., ETC., ETC.

AMOS H. VAN HORN, Ltd.
Be sure you see "No. 73" and first name "AMOS" before entering our store.
ACCOUNTS OPENED—EASY PAYMENTS
73 MARKET ST., NEWARK, N. J.
Near Plane St., West of Broad St.
All trolleys transfer to our door.
Telephone, 580

Wm. Hand & Sons,
Moving Vans and Storage Warehouse for Furniture, Pianos, etc.
Truckmen and Riggers.
136 E. Second St., Plainfield.
Telephone 1722.
All work will receive prompt attention.

William H. Kirch
CARPENTER AND BUILDER
66 DUER STREET, N. PLAINFIELD
Estimates cheerfully given.
Jobbing promptly attended to. Tel. 462-J.

BUTCHER
Grandview Meat Market,
GEO. EGEL, Prop.
198 Somerset St. Tel. 821-J.
Choice Meats, Poultry, Game and Provisions.
Orders called for and delivered.

ALEX. LUSARDI,
Foreign and Domestic Fruits, Choice Confectionery, Nuts, Cigars, etc.
211 W. Front St. Tel. 507-W.

Oysters R Good.
Choice Meats, Poultry, Fish and Oysters always on hand. Sugar cured Corned Beef. International Hams and Bacon.
F. Neidig, 94 Somerset St. Telephone 781

E. B. MAYNARD.
New Shop, New Furniture, Best Service.
TONSORIAL ARTIST.
Also Choice Cigars.
141 North Ave., Plainfield N. J.

JOHN WIRTH
(Successor to Henry Liefke.)
Bakery and Confectionery.
201-203 West Front St. Tel. No. 723.
All orders delivered at short notice.

WM. H. BROKAW,
Carpenter and Builder.
I estimate on jobbing as well as large contracts. Will call and submit figures.
867 West Front St. Tel. 301-L

Hoagland's CITY EXPRESS
Furniture Moving, Baggage, Freight, Piano.
OFFICE 205 Park Avenue. Telephone 833-W
Residence Tel. 668-L

Smalley Bros.,
147 North Avenue.
BUTCHERS.
Everything usually found in a first-class market.
Roasting and Broiling Chickens a Specialty. "Berkshire" Sausage.
Orders called for and delivered.
Telephone 83-A.

J. C. POPE & CO.,
INSURANCE AGENTS,
110 E. Front St., Plainfield, N. J.

A. H. ENANDER,
Sanitary Plumbing, Gas Fitting, Steam and Hot Water Heating.
Contractor for Sewer Connections.
125 Watchung Av. Rear.

L. Moraller & Son,
Watchmakers and Jewelers.
Watches, Clocks and Jewelry.
Fine Watch and Clock Repairing a Specialty.
219 Park Ave. Plainfield, N. J

JOHN WINZENREID,
Furniture and Freight Express.
Moving Vans and Storage.
819 Lee Place. 'Phone 649-R.

PLAINFIELD WINDOW CLEANING CO.
Renovating—Offices, stores and private residences. Service day or night. Furniture, china and glassware packed for shipping.
WM. A. KLINE, 611 W. 3d St.

F. Hollingsworth
ARCHITECT.
The Suburban House a Specialty.
22 Forest Ave., Cranford, N. J.
3 5 1m

W. B. RANDOLPH'S
206 WATCHUNG AVE.
When you want your Hair Cut, Singe Shampoo, Shave and your Face Massage in first class style, call and see him.
Also Telephone Pay Station 234 R.

TITUS H. LAURY
MASON AND BUILDER.
Office, 323 East Front Street.
Tile Setting, Mantel & Fron Work.
Telephone 454-Y.

New Art Goods
Large assortment of pictures, water color, oil and china, paints and brushes, hand painted pins and buttons.

Pyrographic Goods
Extensive line of designed good outfits from $1.50 up. Burnt leather goods, post-card albums.

Plainfield Art Store,
Y. M. C. A. Building.

Vail
JEWELER AND OPTICIAN
103 Park Ave.,
calls your attention to his
Rimless Glasses.
They Look Good and You See Good.

We have made arrangements for a larger supply of first class milk and are giving the family trade our special attention. If you are not satisfied with the milk or the services you are getting give us a trial.

Price 8 cents a quart.

Lindsay's Dairy,
965 West Front St.
TEL. 792-J.

Go to the News Stand
at the Central Railroad Station for all the latest foreign and domestic Magazines and weekly periodicals. Numbers furnished on shortest notice.
Plainfield Daily Press
and all the New York and Philadelphia morning, evening and Sunday papers delivered to any part of the city. Under new management. Open Sundays.
F. M. WAGNER
Formerly of Jersey City News Stand.

J. W. VAN SICKLE
122 North Ave., Plainfield, N. J.
Fresh and Salted Meats.
Game in Season. Philadelphia Scrapple.
Orders called for and delivered promptly.
Telephone No. 463-J.

GROCER
Staple and Fancy Lines. Best Minneapolis Flours. Down town prices duplicated and quality of stock the best. Prompt deliveries a feature with me.
H. A. WEBER.
140 Liberty St. 'Phone 327-W

BIG REDUCTION
in prices of Lumber. I have over two hundred thousand feet of lumber on hand. All hemlock, $15, $18 and $20 per thousand feet. Pine, $15, $18 and $20 per thousand. You can always find me in my yard at any time.
A. KANE.

McCULLOUGH'S STEAM MILL,
21 Steiner Place, North Plainfield, N. J.
R. H. McCULLOUGH, Prop.
Sash, Blinds, Doors, Mouldings, Scroll Sawing, Turning, etc. Estimates cheerfully furnished.

STORAGE—Best equipped and oldest storage warehouse in city for storing Furniture, Pianos, etc. Special floor for TRUNKS. Terms reasonable. All work has prompt attention.
WRITE OR TELEPHONE 911-L.
"Orders left for moving vans."
C. M. NAGLE,
Front and Grove Sts., Plainfield, N. J.

Cleaning, Pressing and Dyeing.
Monthly Contracts.
Pressing called for and delivered.
EVENING DRESSES A SPECIALTY.
Ladies' Waists Cleaned, 25 cents upwards
Gents' Suits Dyed and Cleaned $1.50.
We do our own work at
M. A. Brown's, 218 West Second St.

Great Bargains
may be had in Bicycles and Sundries at
Frucht's Bicycle Store,
224 W. Front St.

COAL DEALERS

Difference In Coal.
All coals may look alike to some people, but compare our "Lehigh" Coal with the Coal you bought somewhere else and you will see a difference.
You will notice that our Coal Burns Brighter, Gives More Heat, and Lasts Longer than any other Coal you ever bought before.
Boice, Runyon & Co.,
Coal, Lumber and Masons' Materials.
Park Ave., opp. North Ave.
Plainfield N. J.

Coal Down 25 cents
SEE NASH'S OFFER
In Cent-a-Word Column Every Saturday.
Yard and Office, 686 South Second St.
Central Office, 311 Park Avenue.
Two 'Phones: 496-L; 357-W.

TenEyck & Harris,
—DEALERS IN—
LEHIGH VALLEY COAL.
Office: Rowley's Drug Store, 218 West Front Street. Telephone 23-L.

JOHN JOHNSTON
All the best grades of
COAL.
929 South Ave 'Phone 193

Coal I have on hand some very fine Hard and Medium Coal. All kept undersheds. Pea Coal. **Coal**
25 cents a ton reduction on cash orders.
L. A. RHEAUME,
146 East Fourth St. Telephone 440-W.
Yard, 674 South Second St. Telephone 231

GEORGE O. STEVENS
747 West Front St.

R. L. CLINE
(Successor to C. H Rugg & Co.)
Best Quality Lehigh Coal
Yard and office 430 West Third St. Tel. 93.

JOS. HARRIGAN
OLD COMPANY'S LEHIGH COAL.
Tel. 497-L. 4th and Richmond Sts.

PAINTERS AND DECORATORS

We call your attention to our fine display of
New Wall Papers.
We can't describe the patterns, but they are new, striking and effective, and with our large assortment we are sure to please.
Paints, Oils and Varnishes.
Woolston & Buckle,
145 North Avenue.

Don't Wait Till Spring
before giving me the order to paint your house. Let me give you an estimate now and do the work at the first favorable weather. Then I don't have to disappoint you when the rush season comes.
JAMES C. HANSEN,
DECORATOR and PAINTER.
Dealer in Wallpaper, Paints, Oils, Glass, Etc.
141 East Front St.

1907 Wall Papers.
IMPORTED & AMERICAN GOODS.
C. CONOVER & CO.
Decorators, Painters and Paperhangers. Window and Plate Glass.
115 Elmwood Pl. Tel. 226-J

W. S. CHEEVER
1326 Park Ave.
Painting and INTERIOR DECORATING. WALL PAPER of every description at the Lowest Prices.
'Phone No. 538-J.

GREAT BARGAIN SALE
of Nursery stock. We are not going out of business, but have some bargains left over from last fall's sale. Don't wait until you need your stock; order now and get your choice of Evergreens, Roses, Shade Trees, Hedge Plants Flowering Shrubs and Vines.
BELLEVIEW AVENUE NURSERY CO.
Off Park Avenue. near Hillside Avenue

EPWORTH LEAGUE

March 24: "The Resurrection."

By REV. WALTER J. YATES, D. D.

I Cor. xv, 25, 58; I Thess. iv, 13-18; Rev xx, 11-15; xxi, 1-8.

"He that overcometh shall inherit all things."

"Be of good cheer. I have overcome the world."

A few facts in each life are of momentous consequence. The greatest of these are, first, one's birth; second, the new birth into spiritual life; third, the death of the body, and, fourth, the resurrection.

Over the first we had no control. It was of profound consequence to us in every way. When, where, of whom, into what circumstances, with what nature and equipment and also with what disadvantages and drawbacks—all this we must forever take just as it came to us and cannot by any struggle of our own change in the slightest degree.

Over the second we are master and decide when, where and how we will yield to the Lord's offers of mercy and be graciously born into new life of the spirit of God. This is more important in some respects than the matter of our physical birth. That introduced us to the physical world; this opens to us the whole life of God.

It is also of some importance how and when and where we die in body. And yet not nearly so momentous a fact as most of us seem to think. To many the pain of passing is what gives most concern. Others are more occupied with the thought of the unfathomed mystery beyond and with dread of the vast unknown which stretches the other side of death.

The most glorious fact which is connected with human life we take to be that of the resurrection. It is the culmination of all past existence and the gateway into the unexplored and illimitable realms of all worthy and desirable being. It is the termination of all peril of the earthly and the triumph of all the divine elements which have through all the past contended for mastery within us.

No other religion the world ever saw or will ever see has another such day as this. Death has stood from the beginning of human history as the dread mysterious fact from which there was no escape. No gods of any nation have been able to give any hope or any ray of light in the gloom. The glory and strength of Christianity are in the fact that she has a Redeemer from present sin who can give perfect peace of soul here and now and who is Lord also of life itself not only in this world, but also in all worlds. He is resurrection and life.

The glory of resurrection for us lies in the fact that Jesus was the eternal fullness of the Godhead before He was man and possessed all power. He became perfect man, the race man, the head man, who knows us altogether and has lived the one only true manly life which the world has ever seen. He has died the death as we must die. But He has been raised by the power of the Father and placed at the right hand of power in the heavens—our Saviour. In the likeness of His resurrection shall we be raised if we share his life here on the earth.

Let us hold fast our profession of faith. I believe in the resurrection of the dead. This is the glad tidings we have for all men. This is the hope which holds us fast in all the troubles of life. Because He lives we shall live also and be like Him.

Beat a Charge.

God calls you to go forward now. I have heard the story of a day of battle when the tide of defeat was rising and a general called a drummer boy to his side and said, "You may beat a retreat." The boy looked one moment at the yielding standards of his people and answered quickly, "Sire, the marshal never taught me to beat a retreat, but I can beat a charge most gloriously." "Beat a charge, then," said the general, and together they rushed along the line of the fugitive troops. And the thrill of it caught the souls of the soldiers; back turned the lines, and the banners were planted on the enemy's stronghold because one boyish heart had been true and quick to beat a charge at the critical moment.—Rev. Ozora S. Davis, D. D.

The [illegible]

We hear much in these days about what men will do for money, but the lust of gain is, after all, not the mightiest force at the heart of human achievement. Men have done and will do more at the call of love than any other call, and that fact should make a man an optimist all his days.—Forward.

Gems of Sermons.

Love is the quality that appreciates values.—Dr. Rainsford.

The soul is not so much where it lives as where it loves.—Ralph Venning.

God estimates us not by the position we are in, but by the way in which we fill it.—Edwards.

The youth who surrenders himself to a great ideal himself becomes great.—Emerson.

And for success I ask no more than this—to bear unflinching witness to the truth.—Lowell.

Patience means the readiness to wait God's time without doubting God's truth.—Arthur T. Hadley.

Every sin journeys forward fully equipped with instruments for its own punishment.—Hillis.

When I speak let me think first: Is it true? Is it kind? Is it necessary? If not, let it be unsaid.—Maltbie D. Babcock.

I should infinitely rather feel myself the most miserable wretch on the face of the earth, with a God above me, than the highest type of man standing alone.—Tennyson.

"One moment," I said, "and I'll see what's the trouble."

I thought my grandfather took it, but the flame of my wax match showed her fingers clasping the wire frame. The cloak slipped away, showing her arm's soft curve, the blue and white of her bodice, the purple blur of violets; and for a second I saw her face, with a smile quivering about her lips. My grandfather was beating the ground impatiently with his stick, urging us to leave the lantern and go on.

"Let it alone," he said. "I'll go down through the chapel; there's a lantern in there somewhere."

"I'm awfully sorry," she said, "but I recently lost my best lantern!"

To be sure she had! I was angry that she should so brazenly recall the night I found her looking for Pickering's notes in the passage at the Door of Bewilderment!

She had lifted the lantern now, and I was striving to touch the wax taper to the wick, with imminent danger to my bare fingers.

"They don't really light well when the oil's out," she observed, with an exasperating air of wisdom.

I took it from her hand and shook it close to my ear.

"Yes; of course, it's empty," I muttered disdainfully, and threw it from me.

"Oh, Mr. Glenarm!" she cried, turning away toward my grandfather.

I heard his stick beating the rough path several yards away. He was hastening toward Glenarm House.

"I think Mr. Glenarm has gone home."

"Oh, that is too bad!" she exclaimed.

"Thank you! He's probably at the chapel by this time. If you will permit me—"

"Not at all!"

A man in the sixties should not tax his arteries too severely. I was quite sure that my grandfather ran up the chapel steps; I could hear his stick beating hurriedly on the stones.

"If you wish to go farther"—I began.

I was indignant at my grandfather's conduct; he had deliberately run off, leaving me alone with a young woman whom I had resolved never to see again.

"Thank you; I shall go back now. I was merely walking to the gate with Mr. Glenarm. It is so fine to have him back again, so unbelievable!"

It was just such a polite murmur as one might employ in speaking to an old foe at a friend's table.

She listened a moment for his step; then, apparently satisfied, turned back toward St. Agatha's. I followed, uncertain, hesitating, marking her definite onward flight. From the folds of her cloak stole the faint perfume of violets. The sight of her, the sound of her voice, combined to create—and to destroy!—a mood with every step.

I was seeking some colorless thing to say when she spoke over her shoulder:

"You are very kind, but I am not the least afraid, Mr. Glenarm."

"But there is something I wish to say to you, now that we have met. I should like—"

She slackened her step.

"Yes."

"I am going away."

"Yes; of course; you are going away."

Her tone implied that this was something that had been ordained from the beginning of time, and did not matter.

"And I wish to say a word about Mr. Pickering," I added.

She paused and faced me abruptly. We were at the edge of the wood, and the school lay quite near. She caught the cloak closer about her and gave her head a little toss I remembered well, as a trick compelled by the vagaries of woman's headdress.

"I can't talk to you here, Mr. Glenarm; I had no intention of ever seeing you again; but I must say this to you—"

"Those notes of Pickering's—I shall ask Mr. Glenarm to give them to you—as a mark of esteem from me."

She stepped backward as though I had struck her.

"You risked much for them—and for him—" I went on.

"Mr. Glenarm, I have no intention of discussing that, or any other matter with you—"

"It is better so—"

"But your accusations, the things you imply, are unjust, infamous!"

The quaver in her voice shook my resolution to deal harshly with her.

"If I had not myself been a witness—" I began.

"Yes; you have the conceit of your own wisdom, I dare say."

"But that challenge to follow you, to break my pledge; my running away, only to find that Pickering was close at my heels; your visit to the tunnel in search of those notes—don't you know that those things were a blow that hurt? You had been the spirit of this woodland to me. Through all these months, from the hour I watched you paddle off into the sunset in your canoe, the thought of you made the days brighter—steadied and cheered me, and awakened ambitions that I had forgotten—abandoned—long ago. And this hideous struggle here—it seems so idle, so worse than useless now! But I'm glad I renewed you—I'm glad neither fortune nor duty kept me back. And now I want you to know that Pickering shall not suffer for anything that has happened. I shall not punish him; for your sake he shall go free."

A sigh so deep that it was like a sob broke from her. She thrust forth her hand entreatingly.

"Why don't you go to him with your generosity? You are so ready to believe ill of me! And I shall not defend myself; but I will say these things to you, Mr. Glenarm: I had no idea, no thought of seeing him at the Armstrong's,—it was a surprise to me—and to them—when he telegraphed he was coming. And when I went into the tunnel there under the wall that night, I had a purpose—a purpose—"

"Yes?" She paused and I bent forward, earnestly waiting for her words, knowing that here lay her great offending.

"I was afraid—I was afraid that Mr. Glenarm might not come in time; that you might be dispossessed—lose the fight, and I came back with Mr. Pickering because—that was the easiest and quickest way—and I thought some dreadful thing might happen here—to you—"

She turned and ran from me with the speed of the wind, the cloak fluttering out darkly about her. At the door, under the light of the lamp, I was close upon her. Her hand was on the vestibule latch.

"But how should I have known?" I cried, "when you had taunted me with my imprisonment at Glenarm: you had dared me to follow you. If you can tell me—if there is an answer to that—"

"I shall never tell you anything—more! You were so eager to think ill of me—to accuse me!"

"It was because I love you; it was my jealousy of that man, my boyhood enemy, that made me catch at any doubt! You are so beautiful—you are so much a part of the peace, the charm of all this! I had hoped for spring—for you and the spring together!"

"Oh, please—!"

Her flight had shaken the toque to an unwonted angle; her breath came quick and hard as she tugged at the latch eagerly. The light from overhead was full upon us, but I could not go with hope and belief struggling unsatisfied in my heart. I seized her hands and sought to look into her eyes.

"But you challenged me—to follow you! I want to know why you did that!"

She drew away, struggling to free herself.

"Why was it, Marian?"

"Because I wanted—"

"Yes?"

"I wanted you to come, Squire Glenarm!"

My history of the affair at Glenarm has overrun the bounds I had set for it, and these, I submit, are not days for the desk and pen. Marian is turning over the sheets of manuscript that lie at my left elbow and demanding that I quit work for a walk abroad. My grandfather is pacing the terrace outside, planning, no doubt, those changes in the grounds that are his constant delight.

Of some of the persons concerned in this winter's tale let me say a word more. The prisoner whom Larry left behind we discharged after several days with all the honors of war, and (I may add without breach of confidence) a comfortable indemnity. Larry has made a reputation by his book on Russia—a searching study into the conditions of the Czar's empire, and, having squeezed that lemon, he is now in Tibet. His father has secured from the British government a promise of immunity for Larry, so long as that amiable adventurer keeps away from Ireland. My friend's latest letters to me contain, I note, no reference to The Sod.

Bates is in California conducting a fruit ranch, and when he visited us last Christmas he bore all the marks of a gentleman whom the world uses well. Stoddard's life has known many remarkable changes in the three years that have passed, but they must wait for another day, and, perhaps, another historian. Suffice it to say that it was he who married us—Marian and me—in the little chapel by the wall, and that when he comes now and then to visit us, we renew our impression of him as a man large of body and of soul. Sister Theresa continues at the head of St. Agatha's, and she and the other Sisters of her brown-clad company are delightful neighbors. Pickering's failure and subsequent disappearance were described sufficiently in the newspapers, and his name is never mentioned at Glenarm.

As for myself—Marian is tapping the floor restlessly with her boot and I must hasten—I may say that I am no idler. It was I who carried on the work of finishing Glenarm House, and I manage the farms which my grandfather has lately acquired in this neighborhood. But better still, from my own point of view, I maintain in Chicago an office as consulting engineer, and I have already had several important commissions.

Glenarm House is now what my grandfather had wished to make it, a beautiful and dignified mansion. He insisted on filling up the tunnel, so that the Door of Bewilderment is no more. The passage in the wall and the strong box in the paneling of the chimney-breast remain, though the latter we use now as a hiding place for certain prized bottles of rare whisky which John Marshall Glenarm ordains shall be taken down only on Christmas Eves, to drink the health of Olivia Gladys Armstrong. That young woman, I may add, is now a belle in her own city, and of the scores of youngsters all the way from Pittsburg to New Orleans who lay siege to her heart, my word is, may the best man win!

Marian—the most patient of women—is walking toward the door, eager for the sunshine, the free airs of spring, the blue vistas lakeward, and at last I am ready to go.

The End.

New Jersey Central

Passenger Stations in New York—West 23d St., N. R., Foot Liberty St., N. R.

In Effect November 25, 1906.

For New York—2.17, 3.37, 5.26, 6.02, 6.29, 6.57, 7.05, 7.25, 7.28, 7.45, 7.47, 7.55, 8.00, 8.11, 8.30, 8.36, 8.46, 9.29, 9.59, 10.28, 10.55 a. m., 12.00, 12.19, 12.42, 1.09, 1.22, 2.31, 2.44, 3.09, 3.42, 3.50, 4.07, 4.45, 5.53, 6.29, 6.48, 7.09, 7.37, 8.27, 9.27, 9.31, 10.17, 11.28 p. m. Sunday—2.17, 3.37, 4.47, 7.38, 8.09, 8.52, 9.34, 9.49, 10.02, 10.32 a. m., 12.06, 1.09, 1.45, 2.40, 3.09, 3.30, 4.29, 5.41, 6.25, 6.48, 8.13, 8.27, 8.35, 9.42, 10.22, 10.41 p. m.

For Newark—5.26, 6.29, 6.57, 7.05, 7.25, 7.28, 7.47, 8.11, 8.36, 8.46, 9.29, 9.59, 10.55 a. m., 1.09, 1.27, 2.31, 2.44, 3.09, 3.42, 4.07, 4.45, 5.53, 6.29, 7.09, 7.37, 8.27, 9.31 p. m. Sunday—7.38, 8.52, 9.34, 9.49, 10.32 a. m., 12.40, 1.09, 1.45, 2.40, 3.09, 3.30, 4.29, 5.41, 6.48, 8.13, 8.35, 9.42, 10.22 p. m.

For Somerville—5.19, 7.11, 8.21, 9.17, 9.55, 11.00 a. m., 1.01, (1.41 Saturday only), 2.02, 2.09, 3.49, 4.32, 5.04, 5.28, 5.57 except Saturdays, 6.04, 6.19, 6.37, 7.12, 7.39, 8.08, 9.37, 10.23, 11.26 p. m., 12.38 (except Mondays) night. Sunday—5.45, 8.42, 11.13 a. m., 1.05, 2.03, 3.40, 5.37, 7.05, 8.30, 10.15, 11.16, 11.25 p. m.

For Bethlehem, Allentown and Mauch Chunk—5.25, 9.55 a. m., 2.09, 5.28, 5.47 p. m. Sundays—5.45 a. m., 2.03, 5.47, 7.05 p. m.

For Wilkesbarre and Scranton—9.55 a. m., 2.09, 5.47 p. m. Sundays—5.45 a. m., 5.47 p. m.

For Long Branch and Asbury Park, etc.—3.37, 8.11 (10.55 Saturdays only), a. m., 12.42, 3.50, 5.07, 4.45, 6.29, 11.28 p. m. Sunday—3.37, 8.52 a. m., 3.30, 8.13 p. m.

For Lakewood and Atlantic City—3.37, 9.29 a. m., (12.42 Atlantic City Express Saturdays only), 1.27, 2.44 (4.07 Lakewood only), (5.53 p. m., Saturdays only, Lakewood only). Sundays—(8.01 Lakewood only), 8.52 a. m. Sundays—8.01 p. m.

For Philadelphia—7.13, 7.39, 8.45, 9.13, 10.43 a. m., 12.13, 12.42, 1.39, 2.13, 2.45, 6.13, 6.44, 8.50, 9.46 p. m., 1.17 night. Sunday—8.45, 9.53, 10.39, 10.43, 11.49 a. m., 12.42, 1.44, 2.45, 3.42, 4.55, 5.39, 6.44, 8.50, 9.46 p. m., 11.25, 1.17 night.

For Reading and Harrisburg—5.25, 9.55 a. m., 2.09 (5.47 through train). Sundays—2.03, 5.47 p. m.

For Pottsville, Sunbury and Williamsport—5.25, 9.55 a. m., 2.09 p. m. Sundays—2.03 p. m.

For Baltimore and Washington—8:45, 10.43 a. m., 12.42, 2.45, 6.44 p. m. Sundays—8.45, 10.43 a. m., 12.42, 2.45, 3.42, 6.44 p. m.

*Change cars at Bound Brook.

W. G. BESLER, Vice Pres. & Gen. Mgr. W. C. HOPE, Gen. Pass. Agt.

Lehigh Valley Railroad

Time table in Effect Nov. 18th, 1906.

LEAVE SOUTH PLAINFIELD, N. J.

7.55 a. m. daily (except Sunday) local to Mauch Chunk.

8.42 a. m. daily, express to Easton, Wilkesbarre, Rochester, Buffalo, and principal intermediate stations.

10.46 a. m. daily for Easton, Wilkesbarre, Ithaca, Buffalo and Chicago.

1.52 p. m. daily, local for Easton, Mauch Chunk, Hazleton, Pottsville and Shenandoah.

4.58 p. m. daily (except Sunday) "Wilkesbarre and Scranton Express," solid vestibule train to Wilkesbarre through Parlor Car via D. & H. R. R. to Scranton and Carbondale.

6.40 p. m. daily, solid vestibule train to Buffalo, Toronto and Chicago and principal intermediate stations except Rochester.

6.23 p. m. daily (except Sunday) local to Easton.

FRANK ROWLEY, City Ticket Agent, 218 West Front Street, Plainfield, N. J. Telephone 112.

Arrival and Departure of Mails

PLAINFIELD POSTOFFICE.

Office opens 7 a. m., closes 7 p. m. On Saturdays close half hour later.

NEW YORK MAIL.

Arrive—7:30, 8:40, 11.30 a. m., 2:30, 5:00, 5:30 p. m.
Close—7:30, 9:30 a. m., 1:00, 2:30, 6:00, 7:45 p. m.

SOMERVILLE AND EASTON.

Arrive—8:40 a. m., 1:30, 3:15 and 7 p. m.
Close—7:30 a. m., 1:45 and 4:30 p. m.

PHILADELPHIA—Direct.

Arrive—7:30, 8:40 and 11:30 a. m., 2:30, 7:00 p. m.
Close—7:15, 7:30, 9:30 a. m., 12:25, 2:30, 6:00, 7:45 p. m.

THROUGH FAST MAIL FOR EAST.

Close—1:00 and 7:15 p. m.

THROUGH FAST MAIL FOR WEST AND SOUTH.

Close—12:25, 6:00, 7:15 p. m.

PENNSYLVANIA, West of Easton.

Close—12:25 p. m.

ELIZABETH—Direct.

Arrive—8:40 a. m., 2:30, 5:30 p. m.
Close—7:30 a. m., 2:30, 6:00 p. m.

NEWARK—Direct.

Arrive—8:40 a. m., 2:30, 5:30 p. m.
Close—7:30, 9:30 a. m., 1:00, 2:30 and 6:00 p. m.

WATCHUNG, WARRENVILLE.

Arrive—12:30 p. m.
Close—9:00 a. m.

WATCHUNG.

Close—5:30 p. m.
Arrive—6:45 p. m.

SUNDAY MAILS.

Office open from 9:30 to 10:30 a. m.
Mail closes at 6:15 p. m.

E. H. BIRD, P. M.

Advertisements
—FOR—
New York Herald,
World, Times, Sun, Journal,
Telegram, American,
Brooklyn Eagle
—and—
Newark Evening News
Received at
The Daily Press
AT REGULAR OFFICE RATES.

Advertised Mail Matter.

MARCH 18, 1907

E. H. BIRD, P. M.

Atlee, Rev Mr	Jannsen, Mr Richard
Antmann, Miss Ida	Kirby, Mr C G
Banks, Mr & Mrs T S	Kothen, Mrs M
Boyd, Mr James	Koller, Mr Fred
Bains, Miss Emma	Kammon, Wm
Byrne, Miss	Loving, Mr J H W
Culver, Mr Frank	Moore, Mrs Mary
Caulter, Mrs Bridget	Miller, Mr J S
Castle, Mr George H	Motley, Miss Minnie
Crane, Mr Leslie M	Overby, Mr Hudson
Durr, Alice B	Reed, Mrs A E
DeHaven, Mr Wm B	Reese, Mr John
E Y Z, Mr	Ramsey, Mr W W
Elliott, Mrs Howard	Sanford, Mrs J
Emery, Mrs S A	Smith, Mrs Anna
Ferdinand, Mrs F L D	Stiles, Mr Frank
Heaney, Miss Hannan	Smith, Mr Gaspar
Howe, Mrs J W	Stutts, Miss Ella
Husted, Mr J M	Turner, Miss Laura G
Harvey, Miss Mary	Tarner, Miss Laura
Janeway, Mrs J J	Taylor, Mrs J H

Please say advertised.

SECOND-HAND MEN'S CLOTHING bought. Good prices given. Postal or note receives prompt attention. I. RICHARD, 17 Somerset Street.

BAMBERGER'S
"THE ALWAYS BUSY STORE"
MARKET, HALSEY & BANK STS.

"ELBECO"
Sewing Machines

WE ARE GLAD TO COME OUT OPENLY AND PRINT THE DETAILS OF OUR CLUB PLAN, BECAUSE WE CONFIDENTLY BELIEVE IT TO BE THE MOST LIBERAL OFFER OF ITS KIND BEFORE THE PUBLIC TODAY. OUR PROPOSITION IS SIMPLE—LIBERAL—AND WE COURT THE CLOSEST INVESTIGATION.

Four Reasons Why the "Elbeco" Should be in Every Home

Our club plan exacts nothing from you—we ask no "club fees"—no interest. There are no "extras" or veiled clauses to disturb you. Our "Elbeco" sells for $22.50—you simply pay $2 down and the balance as you sew, $1 a week, or by the month if you so desire.

Our price is $22.50. The maker, whose capacity, by the way, is only exceeded by one other concern in the world, is obliged to ask from $45 to $60 in order to protect his "agents." You save from one-half to two-thirds.

The "Elbeco" is the only machine in the world having adjustable ball bearings and ball retainers the same as a bicycle. Can you imagine what this means to a busy all day sewer?

Our "Elbeco" has the latest automatic drop head, improved lock stitch; positive feed and take-up; self-threading shuttle; automatic tension; automatic bobbin winder; friction roller beneath feed; capped needle bar—all points of cardinal interest.

WE HAVE SOLD HUNDREDS OF THESE MACHINES DURING THE PAST FOUR WEEKS—SIMPLY ASK SOME ONE WHO HAS BEEN WISE ENOUGH AND FORTUNATE ENOUGH TO TAKE ADVANTAGE OF OUR OFFER, $22.50. . . . . .

L. Bamberger & Co.
NEWARK, N. J.

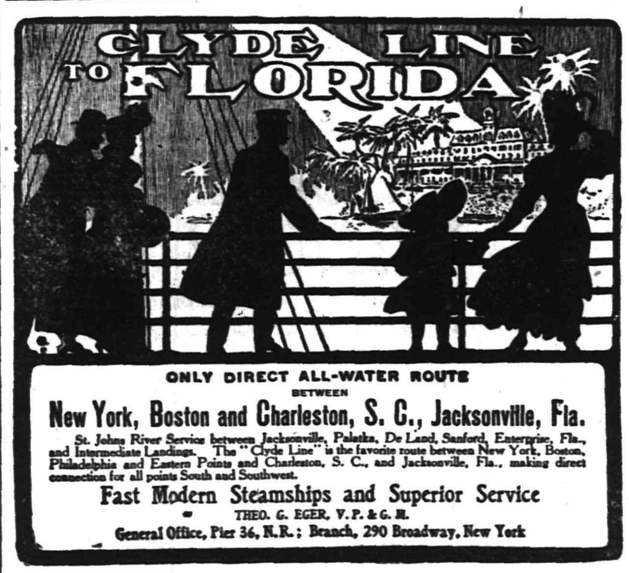

ONLY DIRECT ALL-WATER ROUTE BETWEEN
New York, Boston and Charleston, S. C., Jacksonville, Fla.
St. Johns River Service between Jacksonville, Palatka, De Land, Sanford, Enterprise, Fla., and Intermediate Landings. The "Clyde Line" is the favorite route between New York, Boston, Philadelphia and Eastern Points and Charleston, S. C., and Jacksonville, Fla., making direct connection for all points South and Southwest.
Fast Modern Steamships and Superior Service
THEO. G. EGER, V. P. & G. M.
General Office, Pier 36, N. R.; Branch, 290 Broadway, New York

W. D. THICKSTUN, Agent, 197 North Avenue.

GARDEN AND LAWN TOOLS.
WHEELBARROWS AND RAKES
LAIRE'S CELEBRATED LAWN SEED
FERTILIZERS FOR LAWN AND GARDEN
GARDEN AND FLOWER SEEDS
A FINE LINE AT
GAYLE HARDWARE CO.
General Hardware and House Furnishings
Telephone 891-R Front St. and Park Ave.

IF YOU ARE LOOKING FOR
TRUNKS, SUIT CASES OR BAGS
CALL AT
O. M. DUNHAM'S, 129 Park Ave
TRUNK STRAPS—ALL SIZES.

Let Us Help You Select DIAMONDS
That possess real worth and value. We are more competent than ordinary jewelers; we are diamond merchants, diamond experts; we are trustworthy—and with all our prices are low.
Could you go to a better place?
Frank Holt & Co.,
DIAMOND MERCHANTS,
6 Academy St., Oppo. P. O., Newark.

Pure Canned Goods
Every housekeeper knows the importance of using the best Canned Vegetables and Fruits. Our Canned Goods are unexcelled for quality. From the picking, to the final process of canning and sealing, they contain their original fresh flavor and purity.
Let us fill your orders—we deliver promptly.
W. W. DUNN,
THE PARK GROCER
Duer Street and Lincoln Place

YOU WILL NEVER BUY A HOME WITH MONEY PAID FOR RENT IN THE PAST.
START NOW TO
OWN A HOME
or your home by taking out shares in
THE CENTRAL
BUILDING AND LOAN ASSOCIATION
OF PLAINFIELD.
J. F. MacDonald, Sec'y.
Smalley Building, 149 North Ave.

Mrs. John Brown,
Successor to
John Burke and Jones & Co.
Cesspools and Vaults Cleaned
from $3.00 upwards
Satisfaction Guaranteed.
Don't give your order until you consult me.
Estimates Cheerfully Given.
Leave orders at
J. T. Vail's, North avenue, Plainfield, N. J
Postoffice Box 718.
FRANK BURKE, Manager.

This Is Your Opportunity
Come in and talk with Gano. I always have time to tell you how you can get a home on easy terms. I now have a number of lots near the station I can sell you on terms to suit the buyer. Also some good bargains in houses—$1,500 and up.
M. F. GANO, 221 Park Ave.

The Rayo Lamp
Cannot be equalled for its bright and steady light, simple construction and absolute safety. Equipped with latest improved burner. Made of brass throughout and nickel plated. Every lamp warranted. Write to nearest agency if not at your dealer's.
STANDARD OIL COMPANY.

William H. Pope,
ELECTRICIAN.
All kinds of electrical work done at reasonable prices
116 NORTH AVENUE.

TURKISH BATHS!
TRY ONE
Ladies, morning. Gentlemen, afternoons.
Take trolley to Sanitarium.
Somerset Street

AZIENZA
cures pimples and all inflammation of the skin. Used by people of refinement. Medicinal and toilet—25 and 50 cents.
CREAM.

Kindling and Grate Wood.
Cedar Posts and Bean Poles. Prompt deliveries. Orders received at
69 Somerset St.
JOHN MOBUS,
P. O. Box 238.

NOW OPEN.
Baths! Baths!
HOT AND COLD.
207 Park Avenue.
WM. CLAASSEN.

JOHN A. KOCH.
Dealer in
Meats, Poultry, Fish, Oysters, etc.
200 Watchung Ave.
Corner Second Street. Telephone 573-J
Orders Called For and Delivered.

Warren B. Travell, C. E.
GENERAL CONTRACTING and ENGINEERING
816 Third Place, Plainfield, N. J. Telephone 804-J

POINTS FOR THE BUYERS

TenEyck & Harris, the coal dealers, sell only the best anthracite, the kind that gives entire satisfaction.

Charles E. Vail, the Park avenue jeweler, can sell you the best watch made, one that is guaranteed to keep correct time. Inspect his stock of jewelry.

Dudley S. Miller, the Park avenue druggist, carries drugs and medicines for every ill and ailment. Prescription work a specialty. Prompt and satisfactory service at all times.

Put your savings in the Plainfield Savings Bank and you will have no further trouble, besides they will draw liberal interest. Up to date methods are employed at this banking institution.

When you trade with S. Scheuer & Co., the grocers of West Front street, you get full value, the best goods and at prices that are reasonable. The meat department should not be overlooked. Only choice cuts are sold. Fruits and vegetables in season.

COFFIN-SHAPED JOKE.

Barber Pole Stolen in Atlantic City Expressed to Ohio.

Atlantic City, March 21.—Practical jokers who stole a barber-pole from in front of the Reed apartment house shop here are being searched for by the owners of the building, who declare there will be arrests.

The pole was expressed in a coffin-shaped box to New Howson, formerly bandmaster at the Inlet here, and at Willow Grove, but now in Alliance, O. The surprised musician had paid the expressage before he opened the box and discovered the gift with an accompanying note.

He sold the pole to a barber there to get back his money, and the irate barber here appealed to the police to recover the cost of a new pole.

The Rev. Stanley White Elected.

Orange, March 21.—Notice of his election as one of the secretaries of the Presbyterian Board of Foreign Missions was sent yesterday to the Rev. Stanley White, pastor of the Hillside Presbyterian church, Orange. That he was likely to be chosen to fill the place leaked out last week. Mr. White has not made public his intention in regard to the call. This will give the board two secretaries from the Oranges, the other being the Rev. Dr. Arthur J. Brown, who has been connected with it for many years.

—Daily Press want ads. pay.

WALSH'S Candy
SPECIALS
FOR TUESDAY
Molasses Buttercups, lb 10c
Midget Sticks, lb 17c
FOR WEDNESDAY
Lemon Cocoanut Taffy, lb 10c
Chocolate Nougats, lb 21c
FOR THURSDAY
Lemon Cocoanut Bars, 3 for 10c
Chocolate and Vanilla Fudge, lb 15c
EASTER NOVELTIES AND CANDY EGGS.
Makers of Sweets.
157 Market St.
671 Broad St., Newark, N. J.
63 Broad St., Elizabeth, N. J.
187 Newark Ave., Jersey City.
Wholesale Department in rear of 157 Market St., Newark.

Receiver's Notice.

J. Henry Crane, receiver of Empire Match Company, heretofore appointed by the Chancellor of the State of New Jersey, in a cause pending in the Court of Chancery, wherein Abraham Gro. and others are complainants and the said Empire Match Company is defendant, hereby gives notice to the creditors of the said Empire Match Company, to present and make proof to said receiver of their several claims and demands against the said defendant corporation within three months from the 19th day of February, 1907, and that all creditors and claimants failing so to do within the time so limited, will be excluded from the benefits of any dividends that may be made and declared upon the proceeds of the effects of the said corporation. This notice is given pursuant to the direction of the Chancellor made in an order in said cause dated February 19, 1907.

Dated, 134 Park avenue, Plainfield, N. J., February 21, 1907.

2 21 10 J. HENRY CRANE, Receiver.

A Trust Company is a bank and much more. It is the trusted and confidential agent in all forms of business and relations of life where an individual cannot or does not wish to act for himself.

Correspondence is invited on the subject of any of the numerous departments conducted by this company.

THE PLAINFIELD TRUST COMPANY.
Safe Deposit and Storage Vaults.

NOTICE

The Annual Meeting of The Plainfield Building and Loan Association will be held at the office of the Association, No. 146 Park Ave., Plainfield, N. J., on Monday evening, March 25, at 8 p. m. New Series will be opened, to be known as the "14th Series."

B. FRANK CORIELL, Secretary.

3 21 4

PERSONAL.

Horace Tomkinson, of Cape May, N. J., has been visiting at the home of his brother, C. C. Tomkinson, of Grove street.

Mrs. Julia Rushmore, of Schenectady, New York, is visiting at the home of her son, Edmund Rushmore, of Sycamore avenue.

Mrs. George Wharton Edwards, of Franklin place, has been detained at home during the past week with a severe attack of the grip.

Mrs. B. A. Hegeman and her daughter, Miss Virginia Hegeman, of Myrtle avenue, are planning to take a trip abroad this spring.

Franklin Council, No. 41, Jr. O. U. A. M., will hold a minstrel entertainment tonight. It will be furnished by members of the council.

CITY JOTTINGS.

—The Y. M. C. A. will send an athletic team to Passaic April 6 for a return dual meet date.

—The best place in the city to buy your fruits and vegetables is at Neuman Brothers'. Consignments received daily and prices always low.

—The fruits and vegetables at Neuman Brothers' store are always selected with care and are the best to be had. Large assortments every day.

—The city has had a crosswalk laid on Park avenue, opposite the building of VanZandt & Voorhees and leading to the eastbound station of the New Jersey Central.

—Rev. Frank Fletcher announces that on Thursday, March 28, at 12 o'clock noon, he will sell all his household furniture at his residence, Prospect avenue, Dunellen. There will be many bargains offered. C. E. Kelly will be auctioneer.

MISS WARRICK THE BRIDE OF FREDERICK SQUIRES.

Son of Mrs. Henry Squires Married New York Girl Yesterday.

Miss Ethel Warrick, daughter of Mrs. William Warrick, of New York, and Frederick Squires, of this city, son of Mrs. Henry C. Squires, of Watchung avenue, were married in the Church of the Ascension, New York, yesterday afternoon at 4 o'clock. The ceremony was performed by the rector of the church and was witnessed by 300 guests.

Lewis Squires, brother of the groom, was best man, and the ushers were G. Harry Squires, Dr. Charles Squires, Walter Squires, brothers of the groom, and Frank Warrick, brother of the bride. The bride was unattended.

Miss Warrick was gowned in white satin and wore a hat to match. She was given away by her uncle.

Following the ceremony a reception was held at the Grosvernor Hotel and later Mr. and Mrs. Squires left on a trip. At its conclusion they will make their home at Truell Court.

Champ Clark On Mud.

Champ Clark created indignation in the New England House delegation in general yesterday, and that of Massachusetts in particular, by solemnly asseverating thus:

"Enough mud is carried from their banks annually by the Missouri and Mississippi rivers to make a state of the Union bigger than Massachusetts—and maybe a better one, too."—Washington Herald.

A Benefit Dance.

Thomas Eganey and the members of the orchestra at the Plainfield Dancing Academy will tender a benefit dance next Monday night to James Hewitt, one of the musicians, who has been incapaciated by illness.

THE PARIS
CLOAK AND SUIT HOUSE.

SPRING ANNOUNCEMENT!

A brilliant and authoritative showing of Outer Garments. All that is noticeably characteristic in appropriate, correct and distinctive style features of this season are to be seen here specially priced.

EASTER SUGGESTIONS.
Spring Etons and new Pony Coat Suits, silk-lined jackets. Stunning 20.00 and 25.00 values at - - - 15.00

SPRING JACKETS.
A very jaunty man-tailored box model of striped and check mixtures or tan covert. Value 8.00 and 10.00, at - - 4.98

SILK ETONS AND PONY COATS.
Made of chiffon taffeta, trimmed with braid and nicely lined with gray. Regular 9.00 value, extra special - - - 4.98

Smartest WALKING SKIRTS
Specially choice collection of chic new models, full gored and plaited effects, in chiffon panamas and beautiful new mixtures, materials never seen in skirts at this price before. $8 and $10 values - 4.98
$12 Voile and Taffeta Silk Dress Skirts, special, $6.75

WAIST STYLE and WAIST ECONOMY
Thousands of Waists—Persian Lawns and Batiste, styles too numerous to mention. Waists exactly like cut, value 1.65, special at - - 97c

ROTH & CO
NEW JERSEY'S LEADING BUTCHERS

FISH SPECIALS
FOR FRIDAY, MARCH 22

Fancy Flounders, per lb	7c
Fancy Weak, per lb	10c
Fancy Haddock, per lb	10c
Fancy Green Halibut, per lb	16c
Cucumber Smelts, 3 lbs for	25c

Salmon, Pompans, Striped Bass, Eels, Blue Fish, Perch, Sea Trout, Cod, Spanish Mackerel, Roe and Buck Shad, Finnan Haddies, Oysters, Hard and Soft Clams. . . . .

Salt Mackerel - - - - - - 5c each

ROTH & CO
132 E. Front St. Tel. 208.
Plainfield, N. J.
38 Markets in the State.

New Plainfield Theatre
PLAINFIELD'S FIRST MODERN AND PERFECT PLAYHOUSE.
PLAYING ALL THE LEADING ATTRACTIONS.
WILLIAM J. COUNIHAN - - - - - - Proprietor and Manager.

THURSDAY, MARCH 21.
DAVID BELASCO'S World Famous Emotional Drama
ZAZA
with BLANCE HALL.
Prices—25c, 50c, 75c and $1. Box Seats $1.50.

Friday, March 22 - Henry Waldmann in
DR. JEKYLL AND MR. HYDE.
PRICES.....25c, 50c, 75c, $1.00

Saturday, Mat. and Night, March 23
Matinee at 2.30
HENRY W. SAVAGE offers
George Ade's Masterpiece
Staged by George Marion
The COLLEGE WIDOW
36 WEEKS IN NEW YORK 121 TIMES IN BOSTON
17 WEEKS IN CHICAGO
With practically all the original New York Garden Theatre Company, including Dorothy Tennant, Frederick Burton, Edgar Halstead, Thomas Meighan, Dan Collyer, Thomas Delmar, Gertrude Quinlan, Louise Ford, Lawrence Wheat, Adeline Dunlop, Mildred St. Pierre, E. Y. Backus, Hale Norcross and others
PRICES—Matinee, 25c, 35c, 50c, 75c, $1. Night, 25c, 50c, 75c, $1 and $1.50.

Tuesday, March 26—Mat. and Night
Matinee at 2.30
BILLY KERSANDS
AND HIS FAMOUS MINSTREL CO.
PRICES—Matinee, 25c and 35c. Night, 25c, 35c, 50c, 75c.

Friday, March 29th
Return Engagement by Special Request
Henry B. Harris Presents the Dramatic Success of the Century
THE LION AND THE MOUSE
By Charles Klein, Author of The Music Master
THE PRODUCTION IN ITS ENTIRETY
SAME COMPANY AS SEEN HERE LAST SEPTEMBER
2nd Year in New York
8 Months in Chicago
6 Months in Boston
PRICES.....25c, 50c, 75c, $1.00, $1.50

Levy Bro's
FREEHOLDERS PLAINFIELD N.J.
TWO STORES

GROWING
Potted Plants
GIVEN AWAY
SATURDAY.

SPRING OPENING
Next Saturday, March 23.
CONTINUING FOR THE WEEK FOLLOWING.
Easter Display of
Trimmed Hats,
Dress Materials, Suit Waists, Trimmings, Etc.
Growing Potted Plants
GIVEN AWAY SATURDAY with Purchase of One Dollar or more.

A Few of Our Opening Specials:

50c and 75c Flowers for	29c	15c Side and Back Combs for	7c
59c Nainsook Corset Covers for	39c	1.00 grade Black Eoilienne Cloth for, yd	59c
Ladies' Black Gauze Lisle Hose	15c	Ladies' 2,50 White Skirts for	1.48
Ladies' Kid Gloves	75c	Regular 5.00 and 6.00 Hats for	3.98

Five to Twenty-five Dollars.
Bonn's
140 WEST FRONT ST
Five to Twenty-five Dollars.

Beautiful Hats.

An extraordinary display of stylish Millinery, made of the richest materials, it cannot be described in an advertisement. You must visit our show room to fully appreciate the treat in store for you, if you do not come you'll miss the most magnificent showing Plainfield has ever seen.

HARRY K. LISTER.

Victor and Edison Talking Machines. Don't be deceived in other machines that are offered you. You can purchase one of these machines on our Easy Payment Plan if you wish. Records and Supplies.

Good Investment Opportunities

A more Secure, Substantial and Profitable investment for your money you cannot find than the Choice Building Lots we are selling

At HIGHLAND PARK

You know what the subway did for Harlem and the Bronx. You'll also realize what the great North River Tunnels will do for Plainfield property.

Now is the best time to buy these desirable lots. At our present prices, ($200 and up) they're sure to increase.

Let us give you further particulars.

ELSTON M. FRENCH
171 North Avenue Telephone 24 Plainfield, N. J.
New York Office, 141 Broadway

D. Demolli & Co.,
French Bakers, Caterers and Confectioners.
Wedding parties and receptions.
French Ice Cream and Water Ices.
Telephone Order Delivered Promptly.
331 West Front Street
Tel. 257-J. Plainfield, N. J.

Don't let a socket on a fixture hang loose. Have it repaired. Otherwise it may cause trouble where least expected.

BARGAIN TIME IN THE STOCK AND BOND MARKET.
You can invest your money to return as high as ELEVEN per cent. per annum.
Write, call or telephone the Plainfield Office of MILLS BROS. & CO., MEMBERS OF NEW YORK STOCK EXCHANGE.
Direct private wire to New York, and Ticker.
208 Park Avenue. Telephone 924.

Hawes' Spring Styles are in!
JAMES R. BLAIR
"Town Toggery Shop."

ROADSTERS' CALENDAR.
Sun Rises 6:02 a. m.
Sun Sets 6:13 p. m.
Lanterns must be lighted 7:13 p. m.

THE DAILY PRESS.

THE WEATHER
Partly cloudy tonight and Saturday; warmer tonight.
Maximum, 58, minimum, 36.
24 hours ending at noon. Ther. at noon 47.

Established May 10, 1887. PLAINFIELD, NEW JERSEY, FRIDAY, MARCH 22, 1907. Two Cents a Copy—$5 a Year.

MONEY BURIED MARTINE

Famer-Orator Warms Up on Purchased Elections Which Defeated His Ambitions.

SPEAKS AT EAST ORANGE

"I've Been Buried Out of Sight By Money"—Willing to Run For Governor.

"Farmer Orator" James E. Martine, the Gubernatorial possibility, was the principal speaker at a well attended meeting of the East Orange Democratic Club, last night, and incidentally explained that, while he had not expected to run for office again, he would be a poor American citizen were he to refuse the nomination for Governor if tendered him by the Democratic convention should that body-to-be decide it was wisest and for the best to name him. Mr. Martine, incidentally, promised, if named, to make the most aggressive contest for the office that was within his nature to do.

The declaration was not down on the programme, but former School Commissioner Julian A. Gregory, who was the Democratic nominee against Senator Everett Colby, put the question "up to" Mr. Martine in a positive manner after the latter's speech.

In his address to the club Mr. Martine waxed eloquent and had some hot shot for subjects of his criticism. He was frank in speaking of the uses of money in political caucuses and at elections, and said: "I've been buried out of sight by the pernicious money." He told of an incident when an old railroad man came to him and said: "Money you've got to have, and we've got it." The result was that Mr. Martine, then a candidate for office, replied that the money of the corporation the man represented would take out manhood and "to hell with it."

He said it was not always that vote purchasing was directly made, but when it was suggested that if a certain opposition occurred on the part of the voter, his mortgage would be foreclosed or other results would be accomplished; it was bribery "damnable and cruel, unholy and unjust." He added:

"Much as a man needs money for himself or for the wife he loves dearer than his own life, or for the babe at her breast, when the tempter comes say: 'This is the proudest day of my life.' Say to the proudest, 'You are but my peer," and to the highest, 'You are no more high. My place is the peoples' hal.'"

Mr. Martine had a word to say in criticism of the voting machines, and a hard word it was, too. He criticised the United States Senate as no more representative of the people than he was of the Protestant Episcopal church. He declared the members were seekers for special privileges. Of the defeats of his party he declared that, while the saying that the voice of the people is the voice of God might be literally right, it was not always true. He remarked of the railroads that when they first sought charters the people supported them, but the corporations had finally become dictators and controllers of the State legislatures.

It was largely attributable, he said, to the voice of William J. Bryan, referring to railroads and the rights of the public, that President Roosevelt had impelled, if not compelled, the teeth of the railroad men to chatter and their bones to rattle. Wall street, he said, was clamoring about collapses. The cause of the people and humanity was being aided, though, he said, and the corporations must not think the people, without a whimper, would stand for these "pirates" enriching themselves at their expense.

In the Borough Court.

A stranger from Plainfield with an unpronouncable name was arraigned in the borough court, last night, charged by Marshal Flack with drunkenness and disorderly conduct. It cost him $3 to get the chance to cross back over the brook. Another unknown fell into the hands of Marshal Pope last night and was released for appearance tonight by depositing $5 bail.

Ambrose Campbell to Resign.

Ambrose Campbell, who has been a driver in the borough fire department for over a year, has decided to quit the place and will tender his resignation at the next Council meeting. He will enjoy a vacation for a short time and after that has a new position in view.

Charles Sebring to Build.

Charles P. Sebring has resumed operations on his new building, adjoining the Babcock building on West Front street. He has plans for making the structure three stories in height and it will be in keeping with the adjoining property, with an attractive front.

DELIGHTFUL RECEPTION FOR PASTOR AND WIFE

CONGREGATION ATTENDS FUNCTIONS IN HONOR DR. AND MRS. CHAMBLISS.

The annual reception of the members of the First Baptist church and congregation to Rev. Dr. and Mrs. J. A. Chambliss, held last night in the Sunday-school room, proved a delightful social affair. There were no formalities and the large number of people present spent a pleasant evening. The rooms were attractively decorated, chiefly with beautiful flowers from the conservatories of Charles W. McCutchen. These included American Beauty and other kinds of roses, while a number of palms were furnished by Mrs. L. J. Denton.

Dr. and Mrs. Chambliss received the guests, assisted by these wives of the officers of the church: Mrs. E. L. Bonny, Mrs. George H. Batchelor, Mrs. George F. Brown, Mrs. B. J. Shreve, Mrs. Samuel P. Case, Mrs. T. B. Aldrich, Mrs. Reuben Knox, Mrs. Frank Jones, Mrs. S. St. John McCutchen, Mrs. L. V. F. Randolph, Mrs. J. Herbert Case, Mrs. L. W. Randolph, Mrs. T. S. Armstrong, Mrs. David J. Yerkes, wife of the former pastor, was also among those who received the best wishes of the church people with whom she has been associated many years. The greetings on the part of the pastor and his wife and people was hearty, showing the cordial relations existing between them. Mrs. Chambliss was the recipient of beautiful flowers from the women of the church. The forepart of the evening was devoted to receiving the guests, and an added feature was a fine programme by the Sagamore Musical Club. Later in the evening refreshments were served under the direction of several committees.

Mrs. B. J. Shreve was the general chairman of the affair; Mrs. George H. Robins secretary, and Mrs. J. Herbert Case treasurer. The refreshment committee comprised Mrs. Samuel St. John McCutchen, chairman; Mrs. Harold Serrell, Mrs. George H. Robins, Mrs. George H. Batchelor, Mrs. W. R. Codington, Mrs. S. W. Dunning and Mrs. Walter C. Dobbins. They were assisted by these waitresses, the Misses Ada Fountain, Pauline Denton, Helen Robins, Annis Kinsman, Helen Armstrong, Margaret Chambliss, Bessie Flanders, Marion Hall, Marguerite Serrell, Josephine Serrell, Elizabeth McGee, Marion Rocap, Amy Moore, Gladys Leland, Helen Adams, Marguerite Lee, Mabel Cubberly, Ethel King, Arline Carver, Edna Cronce, Bertha Miles, Hazel Grant and Adelaide Harrison.

The decorating committee comprised Mrs. Walter M. McGee, chairman; Mrs. Edward T. Wilson, Miss May Shreve, Miss Ella Serrell, Miss Ida Yerkes and Miss Pauline Denton. Mrs. George A. Chapman and Mrs. Robert Lowry arranged for the music and Mrs. Harold Serrell planned for the flowers. Others who assisted were Mrs. Frank W. Jones, Mrs. J. A. Powlison, Mrs. George White, Mrs. Charles H. Smith, Mrs. George F. Brown and Mrs. Reuben Knox.

THREE HOURS DEVOTION AT HOLY CROSS CHURCH.

Good Friday Services Arranged by Rev. George A. Warner.

The services at Holy Cross church on Good Friday will be of the same devotional character as last year. The first services will be morning prayer and ante-communion at 9:30 o'clock. At 12 o'clock noon will begin the "Three Hours of Devotion" service, terminating at 3 o'clock. The boy choir will assist throughout this service. The short sermons and meditations given by the rector will be as follows: The first word from the Cross: The Sanctification of Human Relations; the second word: The Sanctification of Influence; the third word: The Sanctification of The Home; the fourth word: Pain; the fifth word: Desire; the sixth word: Work; the seventh word: Rest.

It is generally understood that one may come in or go out quietly for a part of the service during the three hours. A leaflet with printed prayers, meditations and familiar hymns will be found in the pews. Christian people generally, whether members of Holy Cross or not, are welcome at this service.

At the close of the service an offering will be taken and the amount given to the choir boys who have assisted at the services during Lent.

The evening service will be at 7:45, with a brief address by the rector.

Y. M. C. A. Wants to Grow.

The membership committee of the Y. M. C. A. will meet tonight to consider plans for a special effort for expansion.

—Neuman Brothers receive new supplies of fancy fruits and fresh vegetables every day. Their prices are always strictly the lowest.

FEARED COWBOY TROUPE

Mrs. Ohl Asked For Police Protection After Getting Attachment.

LIEN ON HIS MULES

Said to Have Eaten Corn Shucks, Hay and Parts of Mrs. Ohl's Barn—Rumor of Rescue Upset Her.

The troupe of trained mules owned by Edward Conway, who exhibited them here last summer, has been attached by Mrs. Caroline J. Ohl, of Central avenue, at whose stock farm the animals have been boarded during the fall and winter. Mrs. Ohl claims they have done $300 damage to her place.

Mrs. Ohl got out the attachment in the district court on Wednesday. She said the mules had eaten up all her corn shucks, a lot of hay, and had made her barn look as if a cyclone passed through it. She heard Conway was making ready to remove the mules from the State and she wanted an attachment to check him.

She heard later in the day that Conway had hired an Indian and three cowboys at the Hippodrome, New York, to take the mules away after dark, and Wednesday night she sent her daughter, Adel von Ohl, who rode at the Hippodrome last year, to police headquarters with a call for help. She understood that the wild western troupe was to come for the mules at midnight, and that the cowboys had been instructed to lasso everybody who tried to interfere and tie them to trees. Sergeant Overbaugh said he would keep himself in readiness to send out assistance when it was needed.

No call came, and the mules were still within reach this morning. It was said that the claim was being settled. Conway said he had men go to repair the barn yesterday. At the district court it was said that, the case being in process of settlement, the attachment had not been served. V. W. Nash, Jr., is Mrs. Ohl's lawyer.

SCHOOL AUTHORITIES ARE IN A DELEMMIA

NOT UNTIL CONSOLIDATION AGITATION IS SETTLED CAN ACTION BE TAKEN.

"According to the statement of James R. Joy, president of the North Plainfield Board of Education, published in the annual report, the residents of the borough are confronted with two important things. One is that at the present normal rate of growth the taxpayers will within two years at the furthest be confronted by the necessity of half-time classes, or of erecting additions, or new buildings—unless indeed within that time consolidation with Plainfield in some form shall be brought about.

"The other alternative," says Mr. Joy, "is that in the failure of such a union I believe we should soon take into consideration plans for erecting a worthy High School building of our own, designed for this special purpose, and provided with the necessary laboratories, gymnasium and assembly room. Such a building would relieve our High School of some of its existing disadvantages, and would vacate sufficient space in the Somerset building to accommodate the probable annual increase of primary and grammar grade pupils for a dozen years to come.

"This problem is fortunately not one to be decided this year, but it is offered for the consideration of those citizens who are interested in the welfare of our schools. We cannot much longer postpone the question of providing the best accommodation for the boys and girls of today, upon whose proper training rests the future of the commonwealth."

Amateurs in Comedy.

An amateur play was acted by members of Lakeside Council, D. of L., of New Market, last night, at a social session. A one-act comedy entitled "A Love of a Bonnet," was presented, with the following in the cast: Mrs. Fanny Coriell, Mrs. Chas. Day, Miss Mabel Cole, Miss Kate Coriell, Miss Irene Day, Mrs. Ogden Meeker. The playlet scored a great success. Refreshments were served after the play.

"Uncle Dan" Roberts' Condition.

The condition of former Councilman Dan S. Roberts, who has been seriously ill at his home on Prospect place, was reported today as being very low. He has retained consciousness all along but he has been so weak the past two days that it is not possible for friends to see him.

—Growing ferns as souvenirs of Levy Brothers' spring exhibit of millinery, etc., tomorrow. ***

TEAM FOR STATE MEET

Y. M. C. A. Athletes Who Will Represent Plainfield Association Picked Out.

POTENTIAL CHAMPIONS

Only One Other Association Is Feared By Physical Director Listman and He Thinks It Can Be Passed.

Names of nine athletes who are to represent Plainfield in the State meet of the Y. M. C. A. at Paterson on March 30 were made public by Physical Director Listman this morning. The team has been picked carefully, after rigorous try-outs in local and dual intercity competitions, and Mr. Listman expects his men to bring he championship to this city.

These are the men who will battle for Plainfield's supremacy against the pick of New Jersey Y. M. C. A. athletes: C. D. Burgess (captain), in running high jump, standing broad jump, 220-yard run; E. M. Templin, 15-yard dash, 220-yard run; Henry Viebrock, fence vault, 220-yard run; William Banks, 15-yard dash, 220-yard run; Walter Lueder, running high jump, fence vault, standing broad jump; Harvey Douglass, 15-yard dash, 220-yard run; William Odell, running high jump, shot-put, 220-yard run; Paul R. Collier, shot-put; R. H. Collins, shot-put; R. J. Lawrence, standing broad jump, shot-put, fence vault.

Orange is the only association Plainfield fears. The Orange athletes are dangerous, but Mr. Listman is confident his men can outpoint them. He has doped about eighteen points for the winning total, and he can see his team piling that much without straining his dope shee: any. Three firsts would put the Plainfield team on Easy street, or a couple of firsts and a bunch of seconds to weight the bag would do the trick.

MR. DEPEW MAKES ANSWER TO COUNCILMAN

HE SAYS MR. MONTGOMERY RUSHED INTO PRINT TOO HASTILY.

President R. Henry Depew, of the Plainfield Protective Association, sent a letter to The Daily Press today in answer to Councilman Montgomery's statement in respect of the publication of the P. P. A. report on lighting conditions in Plainfield. Mr. Montgomery pointed out that he had not received the report as soon as he understood Mr. Depew to have averred he did get it.

Mr. Depew's letter is as follows:

"I have recently returned after an absence of several weeks and I note Mr. Montgomery's remarks in your issue of February 19.

"I regret being obliged to have any further correspondence over the matter but as Mr. Montgomery has insinuated that my statement that the report of the expert was sent to the Council before being published, was not correct, it is due to myself and the Protective Association that I should correct the impression conveyed.

"It is true that a copy of the report was not sent to Mr. Montgomery on the same day the others were sent out, owing to the fact that his name was not on the list—he not being a member of the association. I discovered the omission the next day and immediately sent him a copy. Notwithstanding this delay my statement was perfectly correct, as copies had been sent to the Mayor and four members of the Council, who are members of the association.

"As I could have no possible reason for holding back Mr. Montgomery's copy, other than the oversight mentioned, I am sorry that he also should have rushed into print without first ascertaining the facts."

Mission Workers Will Speak.

E. C. Mercer, assistant superintendent of the Jerry McAuley Mission, Water street, New York, himself a product of the mission, together with three men from the mission, will speak at the Crescent Avenue Presbyterian church, Sunday night. Mr. Mercer has recently been holding meetings at Yale and other colleges, speaking in the different fraternity houses and other places on the evils of social drinking. The reports show that Mr. Mercer exerted a great influence for good among the students.

Mrs. Thomas T. Terroll.

Mrs. Nora Terroll, wife of Thomas T. Terroll, died yesterday at her home on Manson place. She was forty-two years old and leaves several children. The funeral will be held at St. Mary's church tomorrow morning at 9 o'clock and interment will be in St. Mary's cemetery.

SEAMON SON CO. FAILS

Contracting Firm Building Telephone Structures Makes an Assignment.

AND THE WORK STOPS

Will Pay Local Creditors Dollar for Dollar—Workingmen Paid In Full.

Notice was given to creditors and employees in this city, yesterday, that the L. W. Seaman Son Company, of Brooklyn, which has been erecting the new telephone building on East Fourth street, had made an assignment. A representative of the firm came to Plainfield and paid off in full all the men at work on the telephone structure. He also visited the creditors, most of whom have supplied materials, and stated that the company's embarassment is only temporary and that within a short time the affairs will be righted. He declared that every claim would eventually be paid in full.

The suspension of the firm's business will delay the completion of the telephone building but very little as it would have been finished inside of two months. At the present time the upper floors are in the hands of the telephone men who are installing the wires and switchboards and the Seaman employees were only engaged in completing the ground floor. An official of the telephone company said today that in the event of the contractors finding it impossible to go ahead they would take hold of the work themselves.

The Seaman Son Company is a Brooklyn concern and has put up a large number of telephone buildings for the New York and New Jersey Company. At the present time, in addition to the Plainfield structure, it is erecting a much larger one for the same people at Flushing, L. I. The contract price for the local building was about $52,000. The Seamans took it entire and sub-let the heating, plumbing, etc., to local firms, though a member of the concern has exercised entire supervision. The Seamans are one of the biggest building companies in Greater New York and frequently take contracts at $1,000,000 and over.

REV. MR. BRIDWELL SAYS WE ARE TOO PROUD

AND THAT OUR PASTORS SQUIRT COLOGNE AT US.

Rev. C. W. Bridwell, the Denver exhorter brought here by the Pillar of Fire folk to lead their campaign in Plainfield, spoke again last night at a meeting in Reform Hall. He scolded the churches and society. His audience was large enough to fill the lower floor; many colored people were in it.

Mr. Bridwell said Christ couldn't be sure of a welcome anywhere in Plainfield, if He came. The great majority of the homes would not receive Him and not one of the churches.

Mr. Bridwell launched forth against the town and became rather breathless before he finished. He said Plainfield was full of nasty, low, mean and contemptible pride, cursed with so-called aristocracy. What, in the name of High Heaven, Mr. Bridwell wanted to know, had Plainfielders of which to be proud? The fact that they had blue blood and belonged to the bon ton tea-drinking set would not save them from hell.

Mr. Bridwell said the pastors of Plainfield were too easy on the people. They squirted cologne. He, Bridwell of Denver, who had travelled 2,000 miles without money and without price, didn't purpose to squirt cologne. Then he went on to substantiate his declaration of independence.

One of the brethren who seemed to be in charge told a reporter that the meetings might be continued after Sunday. They would be held until Sunday, at least, and there was a chance that the crusade woud be carried on for another week.

Trio Issues Challenge.

The Nehemiah Brooks Trio, which has been appearing in this city the past few days, is open to contest with any all-round musicians for the world's championship in performing on different instruments. Individuals desirous of competing should address the trio at 16 North Georgia avenue, Atlantic City.

S. P. C. A. Meeting.

A meeting of the S. P. C. A. will be held at Judge W. A. Coddington's office, Park avenue, next Monday morning at 10 o'clock.

—Levy Brothers' millinery opening tomorrow. ***

JUNIORS' MINSTRELS GIVE INITIAL SHOW

FRANKLIN COUNCIL'S TROUPE APPLAUDED BY LARGE AUDIENCE

Talented members of Franklin Council, No. 41, Jr. O. U. A. M., provided a minstrel entertainment for friends of the organization, last night, and made a reputation for themselves that will last a long time. The audience was one of the largest that has ever been in Junior Hall and proof that it was pleased was found in hearty applause and spontaneous laughter.

The curtain was thrown back on the customary first part half circle, all the members being in blackface and appropriate costume. William C. Smith, Jr., presided at the piano and under his direction the musical numbers were rendered faultlessly. Harry Knight was in the center as interlocutor and the end men were George D. Wilson and Harry Hoffman, bones; William J. Firstbrook and Joseph M. Sweeney, tambos. In this part the following numbers were rendered: "The Songs of the Rag Time Boys," by the end men; "Good-bye, Mr. Greenback," Harry H. Hoffman; "When the Sonwbirds Cross the Valley," Clarence Rittenhouse; "Niggah Lubs His Possum," Joseph M. Sweeney; "In the Old Familiar Nook Down by the Brook," Harry Knight; "I've Got a Vacant Room in My Heart For You," William J. Firstbrook; "I Kinder Likes to Have You Fussin' Round," George D. Wilson; "He's a Cousin of Mine," George Townley; "If the Man in the Moon Were a Coon," Firstbrook and Wilson; finale, "Good-bye Glory," entire company.

Following the first part, olio numbers were furnished by Ira C. Bowers, Plainfield's popular song and dance artist; the Musical Stewarts and George D. Wilson, who gave a monologue, "Is Everybody Happy?" The entertainment closed with an afterpiece entitled "No Pay—No Cure," in which William J. Firstbrook, Harry Hoffman and Harry Knight took the principal parts and William Hartpence, George Townley, LeRoy DeCamp and Bordman Mosher acted as patients.

The show was arranged by the good and welfare committee of the council, composed of LeRoy DeCamp, chairman; William J. Firstbrook, George D. Wilson, Ephraim Compton and Clarence Bilyeu. The troupe was instructed and rehearsed by William C. Smith, Jr., to whom credit is due for the greater part of the entertainment's success. Russel Hazzard acted as stage manager and in addition to the interlocutor and end men the chorus was composed of the following: LeRoy DeCamp, Stephen Millwater, Borman Mosher, Budd Strader, Clarence Rittenhouse, William Hartpence, Clarence Bilyeu, George Rittenhouse and Joseph Penbrook.

CONGREGATION'S RECEPTION FOR REV. AND MRS. FINN.

Park Avenue Baptist Sunday-school Greets Pastor and His Wife.

The informal reception and entertainment tendered by the officers of the Park Avenue Baptist church Sunday-school to the two adult Bible classes taught by Rev. and Mrs. A. E. Finn, was a pleasant affair at the church, last night, and was largely attended. The platform was decorated tastefully with potted plants and flowers.

The programme was made interesting by the appearance of the Nehemiah Brooks Trio, of Atlantic City. These entertainers play twelve different instruments with much skill. Two little girls also sang several selections. The programme included two vocal selections by Mrs. Thomas MacDonald, accompanied by Mrs. Charles Lewis.

An auction sale afforded much amusement. Harry C. Runyon acted as auctioneer. The names of all the members of the two classes in whose honor the social was given had been previously written in fancy letering upon the blackboard by Charles VanWinkle.

During the evening Superintendent George E. Hall presented Mr. and Mrs. Finn with a bunch of jonquils and a handsome vase. A feature was the distribution of candy through the audience at various times by Miss Arline Brown. Refreshments consisting of ice cream, cake and coffee were served. The whole affair was planned by Superintendent George E. Hall. The committee consisted of Mrs. Nelson Runyon, Mrs. John DeLany, Mrs. Charles VanWinkle, Mrs. Wheaton S. Lowry and Miss Florence G. Hawkins. The watiresses were the Misses Emily Runyon, Bessie Giles, Mary E. Clark, Florence Cuming, Nellie Giles, Lulu Stryker, Viola Hillyer, Cora Brokaw, Elizabeth Van Winkle, Madeline Fisher and Arline Brown.

Miss Florence Ackor will sing at the Y. M. C. A. meeting Sunday afternoon.

WOMEN HUNT FOR NEGRO

Wallace Had Terrorized One of Them, After Behaving Indecently.

SIXTY DAYS IN JAIL

After Gross Behavior the Man Tried to Force His Way Into House Where Unprotected Woman Was.

For acting in an indecent manner and terrorizing a woman, Grant Wallace, colored, who describes himself as a hod-carrier, 25 years old, living at Cranford, was sent to the county jail by City Judge Runyon this morning for sixty days.

Mrs. Patrick Connolly, whose home is near that of George H. Burgess, of 1057 Central avenue, where her husband is employed, telephoned for the police from the Burgess house yesterday morning at 11 o'clock. She said the negro had been acting in a disorderly way about her house for nearly a half an hour. Roundsman Higgins and Driver O'Gorman went out in answer to the call in the patrol wogan, and ran Wallace down near Mrs. Connolly's house.

When the policemen reached the scene several of the domestics in the Burgess house and women of the neighborhood had armed themselves with brooms, pokers and mops, and were just starting out after the negro with Mrs. Connolly. She had seized a poker when she first realized that the negro was intent on mischief. Wallace had been cornered, and Higgins said he stood a good chance of rough usage as the patrol wagon came up. Wallace ran from the officers, but was caught without much trouble.

Mrs. Connolly told the court that Wallace, after acting in a filthy manner, had sought to force an entrance to the house. Seizing a poker with which to protect herself, she fled to the Burgess residence, and telephoned to the police.

Wallace told a whining story of sudden illness to Judge Runyon, but Chief Kiely discredited it with a statement from Dunellen residents, who had reported that a negro answering Wallace's description had behaved in an indecent manner in Dunellen on Wednesday night.

TRINITY CHURCH SOCIAL AFFORDED AMUSEMENT.

Endeavorers Have Lots of Fun in all Sorts of Games.

Under the auspices of the social and reception committee of the Christian Endeavor Society of Trinity Reformed church, an entertainment was held in the lecture room last night. There was a large attendance of Endeavorers and their friends. The first part of the evening was devoted to what was called a "spiral shake-down," which was intended to give all an opportunity to get acquainted.

An amusing game consisted of distributing ten clothes pins to each person, the object being to get rid of them as quickly as possible, which they did by answering "yes" or "no" to any question propounded. The advertisement game afforded lots of fun. Numerous advertisements were displayed about the room, the young people being required to guess the names. Another unique feature was a boat race. Curious shaped card board was placed on strings stretched across the room and they were made to move by blowing at them. The objects were made to represent various countries and there was considerable merriment on the part of the young people in testing their lung power. Ireland was the winner. A potato race closed the evening's entertainment, after which refreshments were served. During the social hour following the society engaged in singing popular songs.

The committee in charge consisted of Miss May Randolph, chairman; Miss Eva Dunavan, Miss Eliza Dufford, Mrs. William Lindsay, F. M. Smith and Charles M. Dolliver.

New Ice Company Offers Stock.

The Watchung Ice and Cold Storage Company, recently organized for the purpose of engaging in the ice business at Watchung, offers a limited number of shares of stock for sale at $25 a share. Applications are being received for the unsold portion of the capital stock at the office of W. dela R. Anderson, 208 Park avenue, and at the office of Thad. Doane, Jr., 216 Park avenue, where detailed information can be obtained about the company.

Boys' Entertainment.

G. E. Garretson, a "novelty" entertainer, amused a large audience last night at the last of the Boys' Star course. He played a half a dozen different instruments, told stories and did magic. He was much enjoyed and warmly applauded.

—Special values at Levy's opening tomorrow. ***

Curtains — English Brussels Lace Curtains, 3 yds long, full width.
Reg. 1.25 kind....69c
Another lot, 1.50 value, for....98c

A. E. FORCE & CO.
"The White Store"

We give S. & H. Green Trading Stamps | The Store that Saves You Money

Ladies' Gloves. — Just received a new line of Kaisers' Silk Gloves, short and elbow lengths, all sizes for Easter wear,
2 button length 69c
16 button length 1.39 and 1.49

Money-Saving Specials for Saturday

MILLINERY OPENING ALL THE WEEK

If you have not seen our display of the latest creations in Millinery, we cordially invite you to attend.
Second Floor—Take Elevator

LADIES' GOWNS.

Ladies' Night Gowns, with high and low neck, lace and embroidery trimmed; several styles. These will be offered Saturday night from 7 to 10, at ..... .79
Value $1.15.

CORSET COVERS.

Ladies' fine Corset Covers, trimmed with lace and embroidery, deep yoke, full front; 50c value, for ..... .39

CHILDREN'S HOSE.

Girls' fine Black Ribbed Hose in all sizes, 6½ to 9½; value 19c, for ..... .10

BOYS' HOSE.

Boys' Heavy Ribbed Black Hose, made extra fine, combed yarn, sizes 6 to 10; a good heavy, strong, durable stocking; regular 15c value; Saturday, pair ..... .10

Ladies' Tailored Suits for $10

Tomorrow we place on sale a special in Ladies' Tailored Suits, made Eton style, Jacket satin lined; Skirt handsomely pleated; material is Panama Cloth; a superior high grade suit, worth every penny of $15.00; Saturday.. $10.00

Special Sale of Ruching

In plain and fancy colors, Chiffon, Crepe Lace and Net, White, Pink, Light Blue, Ecru, Black, Red, Nile and combination colorings; regular 29c value; special Saturday.... .15

Ladies' Neckwear

A handsome collection of fine Spring Neckwear, all the new shapes, in stocks and ascots; the collection is worthy your attention, and is specially priced 25c, 29c and..... .50

A Ribbon Special

A big special purchase of Chiffon Faille Francaise Ribbons, in all the new Spring colors; they are high grade, soft reversible Ribbons, from 5 to 6 inches wide; regular value 39c; special for Saturday ..... .24

MEN'S FURNISHINGS.

Men's Muslin Night Shirts, plain or trimmed, with fancy braid, with or without collars; regular value 50c; Saturday..... .39

MEN'S HALF HOSE.

50 dozen Men's Fancy Silk Embroidered Half Hose, clock work, fine lisle; value 50c, for Saturday, pair ..... .25

BASEMENT SPECIALS.

Fine Parlor Brooms, good and durable, no better broom on the market for 25c; Saturday we will sell them for ..... .17

RICE BOILERS.

Superior finish Granite Rice Boilers, strongly made and richly finished; regularly sold for 39c; Saturday only ..... .29

TOILET PAPER.

8 oz. roll of fine Toilet Paper, regularly sold for 5c roll; Saturday only, 9 rolls for..... .25

THE PARIS
CLOAK AND SUIT HOUSE.

SPRING ANNOUNCEMENT!

A brilliant and authoritative showing of Outer Garments. All that is noticeably characteristic in appropriate, correct and distinctive style features of this season are to be seen here specially priced.

EASTER SUGGESTIONS.

Spring Etons and new Pony Coat Suits, silk-lined jackets. Stunning 20.00 and 25.00 values at - - - 15.00

SPRING JACKETS.

A very jaunty man-tailored box model of striped and check mixtures or tan covert. Value 8.00 and 10.00, at - - 4.98

SILK ETONS AND PONY COATS.

Made of chiffon taffeta, trimmed with braid and nicely lined with gray. Regular 9.00 value, extra special - - - 4.98

Smartest WALKING SKIRTS

Specially choice collection of chic new models, full gored and plaited effects, in chiffon panamas and beautiful new mixtures, materials never seen in skirts at this price before. $8 and $10 values - 4.98
$12 Voile and Taffeta Silk Dress Skirts, special, $6.75

WAIST STYLE and WAIST ECONOMY

Thousands of Waists—Persian Lawns and Batiste, styles too numerous to mention. Waists exactly like cut, value 1.65, special at - - 97c

THE DAILY PRESS may be obtained from the following Newsdealers and Agents. 10c. a week.

CITY.

Union News Co. .....R. R. Station
J. M. Harper .....411 Park Ave.
E. A. Laing .....149 W. Front St.
A. D. Mallinson..Fourth and Liberty Sts.
Trolley Waiting Room....Watchung Ave.
M. Estil .....111 Park Ave.
Debele & Stahl .....113 Somerset St.
Blaney & Son .....331 Watchung Ave.
T. A. Garthwaite .....212 Watchung Ave.
A. Anderson..West Third St. and Lee Pl.
John Mottley.Cor. E. 3d & Richmond Sts.

SUBURBAN.

Dunellen ..... B. Siriski
New Market ..... R. Burdick
Bound Brook .....Union News Co.
Bound Brook....D. M. Ross, Trolley Sta.
Somerville ..... Jacob Gernert
Westfield ....C. F. Wittke, A. E. Snyder
Westfield ..... J. W. Wall
Scotch Plains ..... Chas. Elliott
South Plainfield ..... Patrick McDonough
Fanwood ..... Chas. Elliott
Netherwood ..... Blaney & Son

NEWS IN THE SUBURBS.

'PLAINS AND FANWOOD.

The Township Committee meets tonight in the town rooms. All bills to be passed for payment at the meeting must be rendered to Township Clerk Edward L. Hand before 8 o'clock.

Charles Reick, of Elizabethport, has been spending several days with his sister, Miss Nettie Reick, of Westfield avenue.

The Lyons house on Park avenue, the property of the Baptist church, is receiving an attractive coat of paint.

Miss Edna Nichol his resigned her position as a teacher of drawing in one of the Greater New York schools.

The weekly prayer and praise meeting will be held tonight in the parlors of the Baptist church.

Special music will be rendered by the several churches at the Easter Sunday morning service.

Palm Sunday will be observed at All Saints' Episcopal church by a special service.

Mrs. George Dunn has returned from a visit with friends in New York.

SOMERVILLE.

At the annual school meeting Tuesday night the following members of the Board of Education were re-elected: L. M. Codington, Joseph Fitzger and C. H. Bateman. The amount of the appropriation voted was $17,750, which is no increase over last year.

Mr. and Mrs. Thomas Dyer, of western New York, are guests here of Mrs. Dyer's parents, Mr. and Mrs. J. D. Bartine.

Mr. and Mrs. John D. Bartine, of West End avenue, have returned from a trip through the South.

Miss Emma Smith, of New York, has been spending a week with Mrs. L. C. Mack here.

Miss Jennie Bartow has been visiting Miss Ada Miller in South Bound Brook.

L. M. Coddington and family, of Grove, are at the Chelsea, New York.

Joshua Doughty, Jr., has returned from Pittsburg.

WESTFIELD.

An automobile on Elmer street Wednesday afternoon nearly ran over Walter King, seven years old. The child had such a narrow escape that the little cart he was drawing was smashed to splinters.

Rev. Charles L. Meade, of Newark, will lecture at the Westfield Presbyterian church tonight in the Men's Club course.

Engineers are at work surveying the Lambert farm at Westfield preparatory to opening the property for sale.

Westfield Council is advertising for bids for laying the crosswalks to be put down this summer.

Westfield Council, Royal Arcanum, met last night. A special entertainment was provided.

Senator John Kean has presented the Westfield library with a set of war records.

DUNELLEN AND VICINITY.

Robert L. Pierce has just finished engineering a realty deal in Newark. He has brought about an exchange of a $7,000 Newark property for a property in Brooklyn.

A sewing meeting is being held by the Young Women's Mission Band of the Presbyterian church at the home of Miss Emma Craig this afternoon.

The Whittier school library, which was closed last night, will be open tonight. The change was made on account of Judge Lyons' lecture.

Mr. and Mrs. Robert Wood went to Baltimore early this week to attend the funeral of Mrs. Wood's mother.

Mrs. Wyckoff, wife of Mayor William B. Wyckoff, has been taken to the hospital for an operation for tumor.

The Presbyterian trustees met at the home of Lewis Schneider last night, to close up the year's accounts.

Walter, the son of Mr. and Mrs. Arthur Vail, has recovered from a brief illness.

Miss Edna Vreeland, of Bayonne, has been the guest of Miss Ethel Garretson.

Miss Aimee Minturn has returned from a visit to relatives in Park Ridge.

Miss Nellie Hetfield has been very ill.

RARITAN.

Miss Margaret McWilliams, of Plainfield, has been spending the week here with her father, John McWilliams.

Mrs. Meta Henderson, of Glen Gardner, is the guest of her brother, Milton F. Hunt, here.

Mrs. Edward Farrell has returned from a visit to friends at New Brunswick.

Mrs. Thomas Hall has been a guest of her daughter in Annandale.

Miss Edna Nixon has been visiting in Newark.

Raymond Stevens, of Grandview avenue, has returned from a visit with out of town friends.

Miss Annie Dixon, formerly of the borough, now of New York, has returned after a month's visit with Cormick McDonough, of Fairview avenue.

Miss Etta Tremley, cashier at Smalley Brothers' market on North avenue, has about recovered from an injury received a few weeks ago by a fall on the ice.

—James Daley, of Westervelt avenue, has moved to 90 Summit avenue.

Bonn's
140 WEST FRONT ST.

Easter Millinery

It will be an easy matter selecting your Easter Hat at this store, the assortment is so large and the styles so varied. A becoming hat for every face. Whatever price you wish to pay you'll find plenty to choose from and get better value here than anywhere else.

BIG SPECIALS
At MUSSER'S MEAT and PRODUCE MARKET.
929 SOUTH SECOND STREET.
Friday and Saturday,

LEGS LAMB	16c	LEGS VEAL	12½c
ROAST PORK	14c	SHOULDER OF VEAL	12c
CHOPPED BEEF	10c	BREAST OF VEAL	10c
CHUCK STEAK	10c, 12c	BLADE ROAST	10c
PLATE BEEF	5c	POT ROAST	10c, 12½c

SMALL HAMS - - - - - - - 11c
STRICTCY FRESH EGGS - - - - - 24c

Charles Musser, Prop.
TEL. 716-R. ORDERS PROMPTLY DELIVERED

Shades and Awnings

Don't wait until the rush of Spring Season begins, but

PLACE YOUR ORDER NOW

and it will receive our very best attention. Delivered later if you say so. **Remember we Renovate and make over Hair Mattresses.**

VAN CAMP & FRANKLIN,
Plainfield's Leading Upholsterers and Mattress Makers.
Front and Somerset Street Telephone 868-J

NOTICE

The Annual Meeting of The Plainfield Building and Loan Association will be held at the office of the Association, No. 146 Park Ave., Plainfield, N. J., on Monday evening, March 25, at 8 p. m. New Series will be opened, to be known as the "14th Series."

B. FRANK CORIELL,
3 21 4 Secretary.

Dividend Notice!

At a meeting of the Board of Directors of the NATIONAL MINING AND LEASING COMPANY held in the office of the company in the city of New York on the 19th day of March, 1907, a dividend at the rate of 12 per cent. per annum, payable monthly at one per cent. per month, commencing April 1st, 1907, was declared from the amount received from royalties advanced on mining contracts. Dividends will be paid on the par value of the shares issued from the treasury to stockholders of record on March 28th, 1907. Checks will be mailed. New Jersey office, 211 North Ave., Plainfield, N. J.

3 18 6 JOHN W. FISHER, President.

When Your Teeth need attention consult **Dr. D. G. Atwood,** 308 W. Front St. Tel. 448-R.

FREEHOLD AND PLAINFIELD N.J. **Levy Bros'** TWO STORES

GROWING
Potted Plants
GIVEN AWAY SATURDAY.

SPRING OPENING
Next Saturday, March 23.
CONTINUING FOR THE WEEK FOLLOWING.

Easter Display of Trimmed Hats,
Dress Materials, Suit Waists, Trimmings, Etc.

Growing Potted Plants
GIVEN AWAY SATURDAY with Purchase of One Dollar or more.

A Few of Our Opening Specials:

50c and 75c Flowers for - - 29c
59c Nainsook Corset Covers for 39c
Ladies' Black Gauze Lisle Hose 15c
Ladies' Kid Gloves - - 75c
15c Side and Back Combs for - 7c
1.00 grade Black Eoilienne Cloth for, yd - - - - 59c
Ladies' 2,50 White Skirts for - 1.48
Regular 5.00 and 6.00 Hats for 3.98

D. Demolli & Co.,
French Bakers, Caterers and Confectioners.
Wedding parties and receptions.
French Ice Cream and Water Ices.
Telephone Order Delivered Promptly.
331 West Front Street
Tel. 257-J. Plainfield, N. J.

Miss Hazel VanSickel, of East Third street, who has been visiting relatives near East Millstone, has returned home.

BARGAIN TIME IN THE STOCK AND BOND MARKET.
You can invest your money to return as high as ELEVEN per cent. per annum.
Write, call or telephone the Plainfield Office of MILLS BROS. & CO., MEMBERS OF NEW YORK STOCK EXCHANGE.
Direct private wire to New York, and Ticker.
208 Park Avenue. Telephone 924.

Hawes' Spring Styles are in!
JAMES R. BLAIR
"Town Toggery Shop."

REV. E. E. ROBERSON CALLED TO ORANGE CHURCH.

Pastor of Monroe Avenue M. E. Church Accepts Invitation to a Large Field.

If the arrangement meets with the approbation of the Bishop who will preside at the Newark Conference to be held at Morristown, commencing April 2, Rev. E. E. Roberson, pastor of the Monroe Avenue M. E. church, will be appointed to the pastorate of the Methodist church at Orange, succeeding Rev. Frank McDaniels, who has received a call to the Methodist church at Passaic.

After Mr. Roberson told his people that he would remain with them another year, he received the flattering call to the Orange church, which is one of the largest in the conference. He explained the situation to his people and they kindly consented to release him from the previous agreement. Mr. Roberson came to Plainfield from Bound Brook a year ago, succeeding Rev. George Mooney, who was sent to South Orange. He has had a successful year, increasing the church membership to a large extent. While the church regrets to lose its pastor, it does not feel justified in standing in his way of securing a more lucrative charge.

Burglars Make Big Haul.

New York, March 22.—Driftwood, the summer home of Henry Siegel, at Oriental Point, Mamaroneck on the Sound, was entered by burglars on Wednesday night, and valuable paintings were cut from their frames, rare articles stolen from cabinets, costly rugs taken away and the entire place was turned topsy turvy. Mrs. Siegel said yesterday, after she arrived from New York on a hurried trip by automobile, that the loss would amount to nearly $100,000. The house was in charge of a gardener, who lives in a lodge several hundred feet away at the rear. Mrs. Siegel believes the robbery was committed by persons who were familiar with the interior of the house, and suspicion points to a former employe who was discharged. The only clew left by the thieves were two shirts, which were discarded during the night's work for better ones, found in one of the bedrooms. One of these, of good quality, has the name of "Muller" written in indelible ink on the neckband and the othe ris a coarse garment which might have been worn by a laborer.

'Frisco Boss Carefully Guarded.

San Francisco, March 22.—With two armed men watching him, who have orders to kill him if any attempt is made at escape or rescue, Abraham Ruef, indicted on sixty-five counts Wednesday for bribery in this city's graft cases, and whose bail was fixed at $650,000, is guarded more thoroughly than any prisoner in the United States. With the action of the Supreme Court the question of a place of detention for Ruef has again arisen. Distrusting the police and the Sheriff, Ruef has been kept in the St. Francis Hotel pending the decision of the Supreme Court as to the legality of his detention, in the custody of Elisor Biggy. Now that this question has been dropped by Ruef, the prosecution is casting about for a place of detention for Ruef. It has been decided to take an apartment or a private house.

Zelaya Is Winning.

Managua, Nicaragua, March 22.—The forces of Honduras and Salvador, numbering five thousand men, attacked the Nicaraguan positions at Namasikuo, but after three days and two nights of furious fighting the allied troops were completely defeated, leaving hundred of dead and wounded on the field. Many prisoners were taken, some of them important, and 2,000 rifles and war material were captured. The Salvador officers defeated were Generals Presa, Avelar, Colocho and Licona. Many Nicaraguans were wounded and a few were killed. Honduras revolutionists with Nicaraguan troops defeated General Lopez Garcia and Colonel Pedro Nelasco at Maraita, capturing many prisoners and much war material. The Nicaraguans are in possession of Ceiba, an important Honduran port.

Whale Wins 15-Mile Chase.

Amagansett, L. I., March 22.—A mammoth sperm whale was sighted yesterday morning a mile off shore opposite the Amagansett life saving station, and in less than a half hour five whaleboats and two power boats were in pursuit. They chased the whale fifteen miles along the coast, then lost it ten miles off Montauk Point, when it disappeared under the water. Captain "Josh" Edwards and his fleet, after watching for an hour for the whale to reappear, returned home. The captain thinks the whale settled down for a nap of eight or ten hours, and they are now waiting for it to bow again.

Bar Monument From Grave.

Rutland, Vt., March 22.—The grave of Mary Rogers, who was hanged in Windsor on December 8, 1905, for the murder of her husband, cannot have a monument to mark its place in Hoosick Falls, N. Y. A wealthy woman placed an order with Eugene Sullivan & Sons, of Barre, for a $600 granite shaft to adorn the grave. The monument is all ready except putting on the inscription, but the firm received word yesterday from the Augustinian Fathers that no stone of any kind can mark the grave. As the Augustinians have sole charge of the cemetery their word is final.

WOLFF'S FURNITURE on the best CREDIT

The House that GIVES the BEST Values on the Lowest Terms Without Deceptive Advertising

Our rapidly increasing Furniture business shows conclusively the values we are giving. Nowhere else are such values seen—and nowhere else are the terms so liberal.

Many furniture houses deceitfully advertise: "No Money Down"—but you soon find a deposit is required—that this is simply a bait.

Our customers ALWAYS find that we advertise only what we can actually fulfill—that every word is true.

We frankly say "A small deposit" will send your purchase home—that

OUR TERMS ARE THE MOST ACCOMODATING OBTAINABLE

That you can pay in small amounts that suit your circumstances—and all without "red tape" or other nuisances.

And we MEAN IT—EVERY WORD OF IT.

The one thing that has built up this tremendous business is our STRAIGHTFORWARD, HONEST METHODS—AFTER you buy as well as BEFORE you buy.

A GREAT ADVANTAGE

ONE ACCOUNT INSTEAD OF TWO AND THREE.

Here you can buy EVERYTHING—Clothing, Millinery, Shoes, Hats, Dry Goods, etc., and have only ONE creditor to satisfy, a splendid proposition when you are prosperous and still better when you meet with reverses.

We guarantee satisfaction to every customer and will at any time take back or exchange any article not satisfactory.

D. WOLFF & CO.

81-83 Market Street, NEWARK

The Largest and Most Popular Credit House

TO THE PUBLIC!

The Watchung Ice and Cold Storage Company offer for subscription its stock in amounts to suit purchasers from $25 upward.

The Watchung Ice and Cold Storage Company is a corporation organized under the laws of the State of New Jersey for the purpose of erecting a dam to accumulate waters and form a large lake in the upper basin of the Watchung Mountains, for the purpose of ice cutting, and also erecting houses for storing the same. The lake thus formed will be approximately a mile long and a quarter of a mile at its widest part, and will yield a large quantity of ice.

The company, under the management of a Board of able Directors, will endeavor to reduce the cost of construction, maintenance, etc., to a minimum, and thus be able fo fill the demand of the residents of Plainfield and North Plainfield, at a low price, while at the same time it will sell the remainder of the ice to outside markets at prices which will yield large profits.

It is the intention of the Board of Directors to sell the shares of the capital stock of the Company to residents of Plainfield, North Plainfield and vicinity, and thus allow them the privilege of sharing in the profits of the Company in the shape of dividends at the end of each year. To place this plan within the reach of all consumers of ice and to carry out the idea of a mutual Company, the Company will issue its stock in $25 shares.

As the Company is not to issue any bonds against its property it is obvious that each and all share holders will be doubly secured and will have first claim on the property and the works, the same being free and clear in every respect, and further are assured against loss in each step that the Company takes in bringing the project to completion as follows: First. The Company has already received offers for lake site at a considerable advance on the price that the stockholders will pay for it.

Second. The price paid for building dam will be over four times secured by the lake thus formed, a body of pure water of this size within so short a distance of New York being extremely valuable.

Third. Money expended for icehouses will complete the plant. The completed plant such as is proposed to erect should be worth on conservative estimation three times the total capitalization of the Company.

In securing the Directors of this Company, special effort was taken to get men of financial standing and ability, of character and good repute; men not only at the head of different prosperous corporations but also men holding public respect and confidence. This was done as the Company intends to be a People's Company, and, therefore, wishes to be directed by men of the people and by the people themselves.

The officers of the Company are:

President, Mr. Henry C. Wicker, Treasurer and Secretary of the Nassau Bond Company.

Vice-President, Mr. Newton B. Smalley, Mayor of North Plainfield.

Treasurer, Mr. Fred MacDonald, Director of the City National Bank.

Treasurer, Mr. J. Fred MacDonald, Director of the City National Bank.

Secretary, Mr. John J. Lordan, a Lawyer in New York City.

The Directors of the Company are:

Newton B. Smalley, Mayor of North Plainfield.

J. F. MacDonald, Director of City National Bank.

H. C. Wicker, Secretary and Treasurer of the Nassau Bond Company.

C. M. Wicker, President of the Nassau Bond Company.

E. G. F. du Mazuel, President of the Consolidated Engineering Company of America.

Applications are being received for the unsold portion of the capital stock of the Company at the office of Mr. Wadela R. Anderson, 208 Park Avenue, Plainfield, N. J., and at the office of Thad. Doane, Jr., 216 Park Avenue, Plainfield, N. J., at which offices subscription blanks and all detailed information relative to the above may be obtained.

The Company has chosen a local bank in which all funds, securities and moneys are to be deposited and through which all the Company's business is to be done.

Celebrated Wedding Anniversary.

Mr. and Mrs. Mathew H. Ewart, of Fairview avenue, entertained the Evening Whist Club at their home Wednesday night, the occasion being the celebration of the thirtieth anniversary of their wedding. Mr. and Mrs. Ewart received a number of gifts, also the congratulations of the club members.

—For the best results try a Press Want ad.

—Henry Fitzsimmons, of New York, will move into C. H. Rugg's house on Watchung avenue, between Grandview and Summit avenues, April 1.

—J. Fred MacDonald, of East Front street, has leased to Marchant Brothers a strip of land on the south side of Second street, between Front and Second streets, where they will put up a brick building, 20x100, one story in height, to be used for the milk and creamery business.

HAHNE & CO.

·IMPORTERS· NEWARK'S STORE BEAUTIFUL BROAD, NEW-AND HALSEY STREETS ·RETAILERS·

MANY EXCLUSIVE MODELS IN

Women's Suits and Dresses.

The new frocks have come in for no end of admiration—and, naturally we feel a bit puffed up because our selections have so pleased our most particular clientele. The showing is most comprehensive and for the most part exclusive. Many models shown here are seen nowhere else—due to our superior resources and command of the best producers.

We asked your attention to the more elaborate gowns during opening days, but it was really surprising how many people turned to the more practical things and how liberally they bought of the suits we are specializing of which mention is here made.

Stylish Suits of Black or Blue Panama—In extremely stylish models, the jackets being semi-fitted and trimmed with braid and fancy vest effects, the skirt nicely plaited; carefully tailored; remarkably accurate in fit; suits that we elsewhere have seen marked $16.50; offered at.. **$12.98**

Smart Suits of Broadcloth—in stripes, plaids and overplaids; prettily trimmed with taffeta and fancy braids; jackets in Eton and coat effects; skirts neatly plaited; fairly valued at $22.50; priced here as a feature at only **$16.50**

Rich Suits of Broadcloth—in fancy plaids and checks, and blue, black and brown Panama and serge; made with tight-fitting, semi-fitting and box coats; plaited skirts; trimmed with plain or fancy braid, tailor straps and stitching. Two models sure to prove popular; moderately priced, $19.50 and **$22.50**

Cutaway Coat Suits of fine **Serge**, in black, blue and brown, with either box or side plaited skirts; smartly tailored; decidedly swell; suits rightly valued at $35.00; offered here at the low price of **$25.50**

Box Coat, Cutaway Coat and New Eton Suits of **Panama,** imported **Plaids and Overplaids** and plain **Cheviots;** trimmed with braid, taffeta and tailored straps; beautifully lined with taffeta; skirts plaited in striking models; value $39; offered here tomorrow at **$29.50**

Suits in Fancy Eton, Gibson and Three-button Cutaway Coat and Vest Effects—Made of **Voile** over silk and of **Fancy Cheviot** and **Panama** with trimmings of braid and taffeta; both side plaited and trimmed skirts to suit your taste; elegant suits, would be consdered moderately priced in many stores at $50; offered here at.... **$39.50**

Misses and Children's COATS and SUITS.

Our Misses' Department is daily adding to its laurels by showing and selling some of the most beautiful Suits and Coats that have ever been displayed in Newark. The smart styles seen here are attracting much attention and creating no end of favorable comment. This department is distinctive and in it only apparel for Misses and Smaller Sized Women is carried.

Saturday there will be four exceptional values offered here—two in Coats and two in Suits.

Girls' Loose Fitting Coats, made in the newest models of All-Wool Checks in various shades, daintily trimmed with braid; tailored in the most careful manner; finished to the satisfaction of the most particular; 4 to 14 years sizes; regular value $5.50; to be sold at **$3.98.**

Misses' and Girls' Box Coats, of Navy Blue Cheviot and Striped and Checked All-Wool Fabrics in various colors; trimmed with cloth of contrasting shades and velvets; also Tan Covert Cloths, satin lined; 4 to 12 year Girls' sizes and 14 to 18 year Misses' sizes; regularly $7.98; special priced **$5.00.**

Misses' Junior Suits, in Box Coat styles with plaited skirts; made of new and pretty all-wool fabrics; collar and cuffs of the coat trimmed with velvet or moirs silk; neatly tailored; nicely finished; 12 to 18 year sizes—**$12.95 Junior Suits for $9.95. $18.50 Junior Suits for $12.50.**

SCHEERER & CROWN

74 and 76 Market St., Newark, N. J.

The most liberal credit house on earth. Prices always one-third lower than others ask for similar quality.

NO DEPOSIT REQUIRED

WE FURNISH A 3-ROOM FLAT COMPLETE FOR $75.00

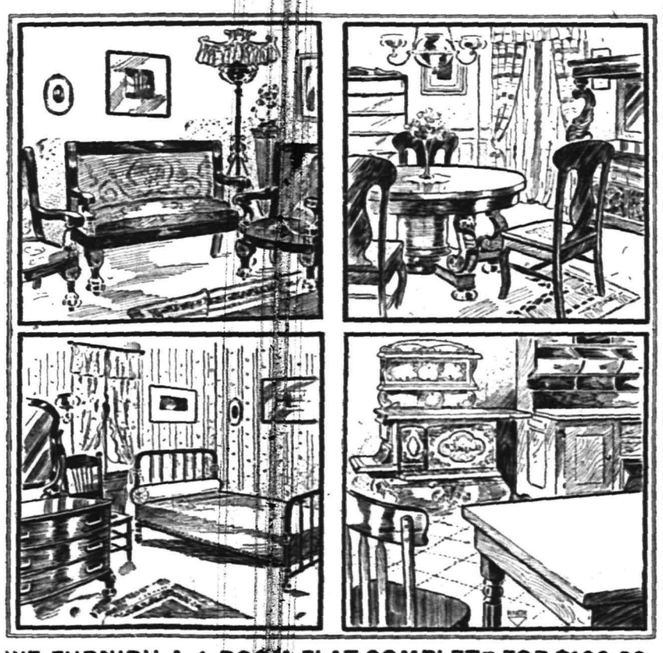

WE FURNISH A 4-ROOM FLAT COMPLETE FOR $100.00

A postal card will bring our salesman to your home to take your order on the following terms of credit:

For Furnishings of 1 Room, no deposit, Payments 50c weekly;
For Furnishings of 2 Rooms, no deposit, Payments $1.00 weekly;
For Furnishings of 3 Rooms, no deposit, Payments $1.50 weekly;
For Furnishings of 4 Rooms, no deposit, Payments $2.00 weekly.

Carfares Allowed when Purchases are Made at the Store

The First National Bank of Plainfield

Capital and Surplus, $250,000.00.

Deposits, $1,500,000.00.

Officers and Directors:

A. J. Brunson, President.
J. A. Smith, Vice-Prest.
D. M. Runyon, Cashier.
W. R. Codington,
B. Frank Coriell,
J. A. Hubbard,
E. H. Bird,
C. L. French,
P. J. Zeglio.

Accounts of Corporations, Firms and Individuals Solicited.

J. HIMMELFARB,

311 New St., near Truell Court. Tel 903-J.

Ladies' Tailoring and Dressmaking, Altering, Remodelling a specialty.

At the solicitation of many of my friends and customers, I have opened a ladies' tailoring and dressmaking establishment at the above location and will be pleased to serve all who will favor me with their patronage—guaranteeing satisfaction.

Formerly with The Paris and S. Berkowitz, Plainfield, also several New York establishments.

Annual Sunday-school Meeting.

The Sunday-school of the First Presbyterian church elected these officers Wednesday night: Superintendent, L. H. Gates; first assistant, A. C. Searing; second assistant, Miss Katherine Lounsbury; secretary, Frank Hazeltine; assistant secretary, Edgar George; treasurer, Freeman J. Shotwell; superintendent home department, Mrs. M. J. Ollsen; librarian, Warren J. Townley. The school is composed of 335 pupils and twenty-six teachers in the main school and five in the primary department. The sum of $400 was raised and expended during the year for missionary work, and there is a balance of $200. A vote of thanks was given to Isaac B. Hill, the retiring superintendent.

Miss Jennie Anderson, of Raritan, has returned after a visit with Plainfield friends.

Dr. Richard Moldenke, of Watchung, has returned from an extended business trip in the west.

HOFFMAN'S

Fish and Oyster Market

329 W. Front St.

All kinds of Fresh Fish, Oysters and Clams.

Good goods—Reasonable prices

Tel. No. 968.

Are You Satisfied

With your EYE GLASSES?

If not, why not try

Taylor & Co.,

152 North Ave., next to the station?

They will guarantee to give satisfaction as many can testify. **DON'T WAIT—GO NOW.** Everything to gain—nothing to lose. Prices moderate.

CHRISTIAN FIELD.

The Brotherhood of the First M. E. church will hold a business and social meeting in Vincent chapel tonight.

The free Lenten recital at the Church of the Holy Cross tomorrow afternoon will be the last one as next week will be Holy Week.

J. Edmund Skiff, organist at the First M. E. church, is preparing an elaborate programme to be rendered by the vested choir on Easter Sunday.

Rev. E. Vicars Stevenson, of Grace church, has consented to speak at the Union Good Friday service to be held at the Crescent Avenue Presbyterian church. He will speak on the sentence, "Father Forgive Them for They Know Not What They Do."

The Schill String Quartette will assist at the Lenten musical service to be given at the First Baptist church on Thursday night, March 28, by the choir. "The Seven Words," by Dubois, and other selections will be given. Harp accompaniment will be a feature.

Rev. S. P. Simpson, formerly of this city, but now of New York, will preach at St. Stephen's church, tomorrow night. The rector, Rev. A. S. Peck, will preach on Friday night, March 29, and Bishop Scarborough will visit the church on Easter Sunday to confirm a large class.

Rev. Phillip M. Kerridge, of Easton, Pa., was the special preacher at Grace church Wednesday night. On Wednesday night, Rev. Charles Fiske, of Somerville, will preach, and a Passion service will be held Friday noon, March 29, which will be in charge of Rev. Melville K. Bailey.

PERSONAL.

C. C. Burke, Jr., of Belvidere avenue, has opened an office in New York for the practice of law.

Miss Irene Dunham, of West Front street, has been visiting her aunt, Mrs. Edward A. Myers, of Raritan.

Edward Mundy, of Stone street, who has been seriously ill at his home, has recovered sufficiently to be out again.

Mrs. Preston B. Goodfellow, of Netherwood avenue, who is quite ill with pneumonia, is reported as slightly improved.

Mrs. A. A. Tilney, Mrs. Townsend Rushmore and Mrs. William N. Nery, of Plainfield, are registered at the Chalfonte, Atlantic City.

Henry Warner, brother of Rev. George A. Warner, rector of the Church of the Holy Cross, who has been seriously ill with blood poisoning at St. Luke's Hospital, New York, is much improved.

Roy Phillips, of Madison avenue, who received a severe injury to his knee a few weeks ago while getting off a Pennsylvania Railroad train at New Brunswick, was able to go out yesterday for the first.

WAS BALLOT BOX STUFFED?

Montclair, N. J., March 22.—"Oh! Who stuffed the ballot box?" This question was freely asked in Glen Ridge yesterday, and it is intimated that a trick has been played on the School Board. A school meeting, held in the borough Tuesday night, voted upon a proposition advanced by the Board to issue bonds in the sum of $35,000 for the erection of a New wing containing four rooms and a laboratory to the present school building.

Assembly Hall, where the meeting took place, was packed with voters, including about one hundred women who had braved the storm to exercise their legal right to vote on school matters. In the recent election on the post office question the women voted in the air, their ballots being placed in a separate box, but this time they were on an equal footing with the men and their tickets were triumphantly deposited in the one and same box—and counted. As there was much discussion, no vote was taken until after midnight.

It was nearly one o'clock when the ballots were all counted. The result showed that 270 votes had been cast, and of these 137 were in favor of the School Board's proposition and 133 against it, giving a majority of 3 for the School Board. Then one of the tellers discovered that, while 270 votes had been cast, only 266 names were on the list of voters, and that four ballots had been cast in excess of the legal number.

"That queers the whole business," shouted one of the School Board opponents. Former Assemblyman H. L. Johnstone, the assessor of the borough, entered a formal protest.

William Ford Upson, the President of the School Board, explained that they had recommended what they thought to be best for the borough. He did not state what further action would be taken.

—The improvements at Truell Hall are progressing so favorably that Mrs. Truell fully expects to open the remodelled hostelry early in May, as originally planned.

—The brick building on Somerset street, adjoining French' old mill, now used by Percy Dayton, is being town down and Mr. Dayton has moved his office into the mill. The building, which stood on ground purchased by the First National Bank, was removed to allow for extensive improvements planned by the bank directors.

—Advertise in The Daily Press.

THE DAILY PRESS.

Home News. Independent in Politics.

A. L. FORCE, Editor and Proprietor.

Published Daily, except Sunday, at 3 p. m.

18 North Avenue. Telephone 61.

Two cents a copy. Ten cents a week. $5.00 a year in advance. Delivered by carrier or by mail. No extra charge for papers mailed to points in the U. S. and Canada.

The Daily Press has the most complete carrier and mail service of any paper in the metropolitan district.

Any subscriber failing to receive a single issue will confer a favor by notifying the business office.

Advertising rates mailed on application.

Copy for Change of Advertisements to ensure change the same day must be at the office by 9 a. m.

Plainfield, N. J., March 22, 1907.

HUNT NORTH BRANCH MAN.

Wife Tells Police Missing Husband Was Seen Here.

Mrs. Charles C. Sutphen, of North Branch, has asked the police of this city to help her search for her husband, who disappeared from North Branch six months ago. She says she has learned her husband was in Plainfield a week ago. The police had found no trace of him here up to noon today.

Sutphen is described as forty years old, 6 feet tall, 170 pounds in weight, with blue eyes, brown hair, sandy mustache, scare under left eye caused by a burn, scar under right eye caused by the kick of a horse, and tooth missing from his upper jaw. No reason for his disappearance is known.

Will Hold Memorial Service.

Benevolent Band of the King's Daughters will hold a service in the Crescent Avenue Presbyterian church tomorrow afternoon at 3:30 o'clock, in memory of Mrs. Margaret Bottome, who founded the International Order of the King's Daughters. An address will be made by Mrs. Isabelle Charles Davis, secretary of the National Council in New York, and by Mrs. John C. Bliss, wife of one of the former pastors of the Crescent Avenue church. She will tell of the beginning of the King's Daughters work here, while Mrs. Frederick G. Mead and Mrs. Charles A. Reed will tell of the growth and present work of the City Union of King's Daughters. All interested are invited.

Building Bridges.

The bridge gang which has been employed by the New Jersey Central repairing bridges in this city, has about completed its work in the east end and is now working on the Watchung avenue bridge, then the Park avenue bridge and so on through the city. The idea is to make the bridges sufficiently strong for the increased heavy traffic. The tracks are to be raised eight inches in front of the North Avenue Station. This will make the third time the bridges in this city have been rebuilt since Joseph A. Haynes has been connected with the company as station master.

Speeches at P. H. S. Debating Society

The weekly session of the Plainfield High School Debating Society was held yesterday. Several members delivered five-minute speeches. Louis de Bigard talked in the advantages of a law passing mark in examinations; a broad, comprehensive view of capital punishment was given by George H. Fisher, Jr.; an interesting account of the custom house methods of the United States and England was delivered by Stanley Fisher. "Wealth" was the subject of an article by Isidore Kunzman; that "It Pays to Advertise," was set forth in an able manner by William Lambert. Miss Lock, the faculty member, acted as critic. Arrangements were made for a mock trial which will be held in two weeks.

Entertainment at Christian Church.

An entertainment and social were held at the Christian church last night under the auspices of the Ladies' Aid Society. There were piano solos by Miss Seader and Miss Lydia Edgar; recitations by Miss Elsie Townley and Miss Ellen Thompson; readings by W. E. Gibbens and cornet solos by E. E. Townley. Refreshments were served afterward. The committee in charge consisted of Mrs. E. E. Townley, Miss Nellie Bittle, Mrs. Martha Stryker and Mrs. Manchester.

County Chairman's New Home.

County Chairman F. H. Smith, of West Fourth street, has purchased I. N. VanSyckel's fine residential property at Madison avenue and West Sixth street, and will move there within a few weeks. In a short time, Mr. and Mrs. Smith will leave for California, where they will spend several weeks.

ARE WE GETTING YOUR BUNDLE ?

Our Domestic Finish on Shirts, Collars and Cuffs cannot be approached by any other laundry in Plainfield.

American Steam Laundry

H. W. MARSHALL' Proprietor.

'Phone 820-R. 122 East Front St.

THE FORUM.

Church Flock Harmonious.

Editor, The Daily Press:

Allow me space in your valuable paper to say that the people of the Ebenezer Baptist church, of which I am pastor, are in perfect union. I reply to Mr. Prine Yettman's statement there is no truth in his assertions. The church had no knowledge of his action and were utterly surprised at such. In a conversation with Mr. Yettman last night about his statement he stated to me that he had been influenced to say what he did without knowledge and that he regretted what he did. Mr. Yettman has never joined the church as a member. But at my request he was added to the trustee board. The church has increased in membership wonderfully since my taking charge, and the congregation has outgrown the house of worship. At the meeting tonight Mr. Yettman will make a full statement to the board of his action. Thanking you for the space, I am, yours, respectfully,

P. T. MORRIS, Pastor.

Y. W. C. A. Work Progressing.

Miss Snider, of New York, spent several days in Plainfield this week in the interest of the Young Women's Christian Association. She reports that everything is most encouraging and that the committee are all working with great enthusiasm. Plans are being made for the organization meeting to be held sometime in April at the Y. M. C. A. building.

—For strictly fresh vegetables and fancy fruits Neuman Brothers' store is without an equal in the city. They receive new consignments every day and sell at the lowest possible prices.

—Daily Press want ads. pay.

THE CITY NATIONAL BANK

meets the requirements of every individual, whether in personal matters, or in business association, offering to all the facilities of a modern bank.

A general and legitimate banking transacted.

3 per cent. interest on satisfactory daily balances, subject to check.

3½ per cent. on savings deposits, compounded semi-annually.

Upon Time Certificates of Deposit, a special rate will be given.

Safe Deposit Vaults from $5.00 per year upward.

Storage of Valuables at moderate rates.

LOUIS K. HYDE, President
JAS. T. CLOSSON, Vice-President
WM. F. ARNOLD, Cashier
ARTHUR E. CRONE, Asst. Cashier

New Plainfield Theatre.

Plainfield's Popular Play House.
Playing all the Leading Attractions.
W. J. COUNIHAN Proprietor and Manager

Tonight at 8:15

Eduard Waldmann in

Dr. Jekyll and Mr. Hyde.

Prices—25c, 50c, 75c, $1.

Saturday, Mat. and Night, March 23, Matinee at 2:30.

THE COLLEGE WIDOW

36 weeks in New York.
121 Times in Boston,
17 Weeks in Chicago.

PRICES—Mat. 25c, 35c, 50c, 75, $1
Night, 25c, 50c, 75c, $1, $1.50

Tuesday, March 26, Mat. and Night, Matinee at 2:30.

BILLY KERSANDS AND HIS FAMOUS MINSTREL CO

Prices—Matinee 25c and 35c.
Night 25c, 35c, 50c, 75c.

Friday, March 29—
Return Engagement by Special Request.

THE LION AND THE MOUSE.

By Charles Klein, Author of The Music Master.

PRICES—25c, 50c, 75c, $1, $1.50

Saturday, Pre-Easter Offerings.

SALE OF KID GLOVES.

At $2.00 a pair, 12 button lengths in Tans, Black and White; regular price $2.75.

At $2.39 a pair, 16 button lengths, in Black and White; regular price $3.25.

At $1.00 a pair, 2 clasp, in Greys, Tans, Black and White.

At $1.25 a pair, the P. & L. Glove, 2 clasp, in all the newest shades of Tan and Grey and in Black and White.

At $1.65 a pair, Cantemeri Gloves, 3 clasp, in Black, White, Tans and Greys.

At $1.65 a pair, Fownes, 3 clasp gloves in Greys.

HOSIERY SPECIALS.

Boys' Heavy Ribbed Hose, extra value, 2 pairs for 25c.
Children's fine Ribbed Hose, seamless, 2 pairs for 25c.
Women's Split Sole, extra fine Cotton and Lisle Hose; special ..... 3 pairs for $1.00
The famous Burson Hose for women, at 15c pair, equal to many 25c goods.

DEMOREST SEWING MACHINES.

We are now forming another club which enables you to buy a regular $50.00 Demorest Machine, in-

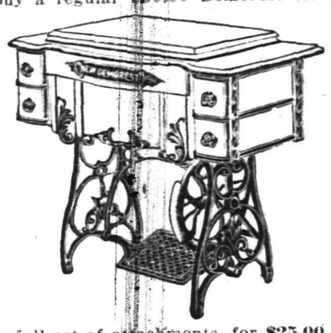

cluding a full set of attachments, for $25.00, and pay for it on very easy terms. The machines are fully guaranteed for ten years. It costs you only One Dollar to join the Club.

ANOTHER LOT OF MORAVIAN SMYRNA RUGS.

Hand-made, reversible, Turkish and Persian designs; moth proof and strictly sanitary.

Size 16x32, for 29c
Size 22x44, for 65c
Size 27x54, for 98c
Size 4-7x6-6, for $3.98
Size 9x12, for $10.98
Size 3x9, for $2.98
Size 3x12, for $3.98

SALE OF JAP. CHINA.

Our own importation of hand-painted Japanese China. 25 per cent. off the Marked Prices. This sale affords an excellent opportunity to those who desire to buy a piece of china for an Easter gift.

IN THE MEN'S STORE,

EASTER DRESS SHIRTS—"Lion Brand," plaited and plain, in fancy madras stripes, figures, checks and plain colors, with attached and detached cuffs; equal to regular $1.50 shirts, at $1.00.

A GLOVE QUARTETTE.

Meyers, at ..... $1.25 and $1.50 a pair
Fownes, at ..... $2.00 a pair
Dents, at ..... $2.00 a pair
Centemeri, at ..... $2.00 a pair

MEN'S FANCY SOCKS—A manufacturer's line of samples; extra good value; ..... 2 pairs for 25c

MEN'S SUSPENDERS, 25c—Regular 50c grades; an elegant line to select from.

EASTER NECKWEAR—All the newest shapes and colorings, 25c and 50c.

DRESS SUIT CASES—New Fibre Feather Weight Suit Cases; sizes 14 to 24 inches; leather bound and brass trimmed; prices $1.75 to $2.75.

A regular $5.00 Leather Suit Case, 24 inch size, for $3.98.

Cowhide Suit Cases, steel frame, brass trimmed, double straps, linen lined; a regular $6.98 case, for $5.00.

NEW SPRING UNDERWEAR—All grades, medium and light weight, from 25c to $1.00.

MADRAS SHIRTS for 50c—An elegant line of new patterns; a good wearing, well made shirt.

FURNITURE BARGAINS.

Full Roll Edge Reed Rockers $1.98
instead of $3.50.
Adjustable Iron Couches, complete $6.98
instead of $9.50.
Bed Outfits, which include a white Enameled Bed, Woven Wire Spring, and Soft Top Mattress, $5.98
instead of $8.50.
Weathered Oak Stands, complete, with fancy Jardiniere 98c
instead of $2.00.
Solid Oak Sideboards with bevel plate mirror, $10.98
instead of $14.50.
Golden Oak Chiffoniere with five deep drawers, $4.98
instead of $6.00.
Golden Oak Chiffoniers with bevel plate mirror, $6.98
instead of $9.00.
Golden Oak Dressers with bevel plate mirror, $6.98
instead of $9.50.
Cotton Felt Mattresses in two parts, 45 lbs., good ticking $6.98
instead of $10.00.
Solid Oak Long Post Dining Room Chairs at 98c
instead of $1.25.

BASEMENT SPECIALS.

Decorated Porcelain Cups and Saucers, per set of six 59c
Decorated Porcelain Toilet Sets, full 10 pieces .. $1.98
Decorated Porcelain Dinner Sets, full 100 pieces, $6.98
Granite Coffee Pots, the 2½ quart size, for 35c

Importers' Samples of Fine Scrap Baskets.
29c for the 50c kind.
59c for the 75c kind.
78c for the $1.00 kind.

Odds and Ends of Enamelware.
15c goods for 10c
20c goods for 15c
50c goods for 29c

The Woodhull & Martin Store

Homes at Bound Brook

one-half mile east of railroad station, in the beautiful residential section known as New Bound Brook, for

ONE-FIFTH CASH,

balance in monthly installments, amounting to

LITTLE MORE THAN RENT.

Prices $3,350 to $8,000. In another section $2,100 to $2,950. Trolley through property, graded, school, concrete sidewalks, macadamized streets, lights, sewers, water mains, and trees laid out years ago.

PROVISION MARKETS ARE LOW,

making the cost of living reasonable. The lots are offered very cheap, and the houses sold at practically cost in order to develop our large Real Estate holdings.

Bound Brook is but eleven minutes ride from Plainfield by train and 35 minutes by trolley. Commutation fare to New York 14c per trip.

Plenty of Room for Children to Romp and Play.

The informality and individuality enjoyed in a small town with all the improvements of the city.

HOUSES OPEN FOR INSPECTION SATURDAY AFTERNOONS AND SUNDAYS, or can be seen at any time by calling upon

HUGH C. PIERCE,

AMERICAN ENGINE WORKS, BOUND BROOK, N. J.

Winberg—Apgar.

Bound Brook, March 22.—Miss Clara Louise Apgar, daughter of Mr. and Mrs. P. Eugene Apgar, of Elizabeth street, and Harry G. Winberg, of Cedar street, South Bound Brook, were married Wednesday afternoon by Rev. C. T. Anderson, a former pastor of the Reformed church of South Bound Brook, at his home at 666 Fortieth street, Brooklyn, the manse of the Forty-second Street Reformed church of that city. The ceremony was witnessed by the bride's sister, Miss Nora Apgar, and Raymond A. Stryker, of Newark. After a short wedding tour Mr. and Mrs. Winberg will go to New York to live, where they have a home furnished at 246 West 124th street.

AUCTION SALE

Tuesday, March 26, 1907

OF HOUSEHOLD FURNITURE

No. 321 East Fifth St.

4 bed-room suits, 1 dining-room suit, 1 extra good sideboard, parlor furniture, chairs, rockers, organ, lace curtains, carpets, matting, and a variety of other goods. Parties leaving the city and have no further use for them. Terms cash.

P. H. LATOURETTE,
3 22 3 Auctioneer.

—C. D. Burgess is the first Y. M. C. A. man to win the association symbol. He is entitled to it on the score of two firsts in athletic meets.

ANNOUNCEMENT!

MASON AND BUILDING.

The mason and building business heretofore conducted by the late William H. Pangborn, who died February 27, 1907, will be conducted by his son, Albert W. Pangborn, under the name of William H. Pangborn's Son. Mr. Pangborn has been associated with his father in the business for a number of years and is thoroughly familiar with all its details.

WILLIAM H. PANGBORN'S SON.
57 Chatham St., North Plainfield.
3 13 1m

Mr. and Mrs. Leonard Smith, of Duer street, who have been sojourning at Macon, Georgia, have started for home.

FOR HOSIERY

There is only one place to come.

PECK'S

Of course.

Great Sale of Carpets, Rugs, Mattings

We are making this sale the most interesting of the kind in the history of Plainfield.

It is bringing in the prudent buyers from every part of this city and vicinity.

Not only because of the unexcelled selection afforded in finest new patterns of Carpets, Rugs, and Mattings, but on account of good qualities and low prices, it will be well worth your while to visit our store and purchase now

We also direct your attention to our Reliable Awnings and Shades at economical prices.

SHIRLEY & JOHNSTON

Babcock Building, Plainfield, N. J.

Never before was our market stocked with greater variety—and as to prices—quality considered, they were never lower.

Shoulders of Lamb, per lb -	10c
Lamb Chops, per lb- -	12½c
Corned Beef Tongues, per lb	14c
Home-made Sausage, per lb -	14c
Phila. Scrapple, per lb - -	9c
Corned Pigs Feet, each -	2c
Hamburg Steak, 3 lbs for -	25c
Home-made Bock Wurst, lb -	15c

Phila. Capons,
Premium Roasting Chickens,
Long Island Ducks,
Maryland Geese,
Fancy Broilers.

ROTH & CO. New Jersey's Leading Butchers

132 E. Front St. Tel. 208.
Plainfield, N. J.
38 Markets in the State.

Spring is Here

So is Our Spring Lines of the most UP-TO-DATE Foot Covering we have ever shown, In Tan, Dull Leather, Black and Shiney Leather -:- -:-

VAN ARSDALE

127 East Front St.

AUCTION SALE

of Personal Property belonging to the estate of the late Col. Julian Scott, at Stillman block, 212 West Front street, Plainfield, N. J., Thursday, April 11, 1907, at 2 p. m. sharp. Consisting of book cases, old furniture, Indian blankets, curiosities, etc., besides a lot of household furniture, sideboard, bedding, pictures, etc. Many articles of value and interest. Sale positive.

3 22 12 P. H. Latourette, Auctioneer.

PLAINFIELD EXCHANFE FOR WOMEN'S WORK.

502 Park Avenue.

Special sale of doilies and work bags. Orders taken for little boys' and girls' suits. Fancy articles of all kinds.

Canned Goods

"White Label" kind.

ASPARAGUS, SMALL STRING-LESS BEANS, EXTRA SMALL LIMA BEANS.

NEUMAN BROS.

WATCHUNG AVE. and FIFTH ST.

CHRISTIAN FIELD.

The Women's Foreign Missionary Society, of the First M. E. church, will hold its annual meeting for the election of officers in Vincent chapel, Tuesday afternoon, at 3 o'clock.

E. C. Mercer, an attache of the Water street, New York, Mission, will speak at the Y. M. C. A. meeting Sunday afternoon. Mr. Mercer recently spoke at the fashionable Colgate Memorial church, New York, attracting much attention at the time.

CITY JOTTINGS.

—State Supervisor of Roads R. A. Meeker has purchased an automobile.

—Mr. and Mrs. Robert A. Meeker have decided to give up housekeeping and board after April 1.

—George Finger broke ground today on East Front street, opposite the Woodhull & Martin Company building, for the erection of his new building there. When completed he will move his business from West Front street to the new store.

Must Stop Slandering.

Samuel Isaacson, a paperhanger, was arraigned in the City Court this morning, on complaint of Jacob Sachar, who charged him with disorderly conduct. Isaacson was hired to paper some rooms for Sachar, and a dispute over the payment due arose. In the course of the wrangle Isaacson accused Sachar of having killed a man in the old country. Sachar resented that and swore out the complaint. Through an interpreter Judge Runyon told Isaacson that he must not say such things, and suspended sentence.

Funeral of Thomas Duffiey.

The funeral of Thomas Duffiey, who died at his home on Kensington avenue following a short illness with pleuro-pneumonia, was held in St. Mary's church this morning. A solemn mass of requiem was said by Father Bogan in the presence of a large gathering of relatives and friends. Interment was made in St. Mary's cemetery.

OPENING

Moving Picture and Entertainment Parlor

SATURDAY, MARCH 23rd

At 2 p. m.

323 West Front St., Old S. & H. Green Trading Stamp Store.

Our moving picture and entertainment parlor will please the ladies and children. Only refined acts. Courteous attention to all.

PERFORMANCE EVERY WEEK DAY FROM 2 TO 10 P. M.

Admission 5c. Reserved seats 10c.

Bring the little ones; they will enjoy it.

JAS. P. WILSON & SONS, Proprietors.

Randolph's "Cold and Grippe" Tablets

It's very easy to catch cold this changeable weather, and many are suffering with coughs, colds or grippe. Our Cold and Grippe Tablets are the best safeguard against pneumonia. They speedily cure Coughs, Colds and Grippe.

25c a box.

L. W. RANDOLPH
The City Pharmacy
143 WEST FRONT ST.

$75 Fine Upright Pianos. $95

Weber, Chickering, Kroeger and other pianos at a great saving. Two pianos for the price of one where rents, agent's commissions and other expenses run high. Bargains, guaranteed. Terms to suit. Open evenings. Hadley's, 315 West Front St.

A. M. RUNYON & SON, UNDERTAKERS.
402 Park Avenue. Telephone No. 40.
Office open day and night.
Office of Hillside Cemetery.
New York Office—50 Great Jones Street.
Tel. call, 3345-Spring.
New York Embalmers License—1220.
New York Registered Licensed Undertaker No. 315.

T. A. MOORE.
UNDERTAKER AND EMBALMER.
Office—508 Watchung Ave. 'Phone 790
Residence—614 East 6th St. " 741-R
New York Office, 27 Great Jones St.
Telephone Call, 3249-Spring.
OFFICE OPEN DAY AND NIGHT.

Established 1872.
P. CASEY & SON.
UNDERTAKERS AND EMBALMERS.
Office, 116 Park Ave. Res., 417 W. Third St.
Office Open Day and Night. Tel. 264-R.

GEO. W. COLE.
UNDERTAKER & EMBALMER.
200 West Second St. Telephone 153.
OFFICE OPEN DAY AND NIGHT.

L. L. MANNING & SON,
STEAM GRANITE WORKS.
Corner Central Avenue and West Front Street.
Opposite First Baptist Church.

Townsend's Granite Works,
Fourth and Richmond Streets.
Tel. 2214. Westfield trolley passes my office

DIED.

TERROLL—In this city, Thursday, March 21, 1907, Nora, beloved wife of Thomas Terroll, in her 42d year.

Funeral from her late residence, 202 Manson place, on Saturday, March 23, at 8:15 and from St. Mary's church at 9 o'clock, where a solemn high mass will be offered for the repose of her soul. Interment in St. Mary's cemetery.

Classified Advertisements

Rates for advertisements under this heading one cent a word for first insertion, one half a cent a word for consecutive insertions of the same advertisement running for less than one month; one month, fifty cents a line (6 words to a line), double rate for advertisement set in capitals.

No advertisements received for less than ten cents.

Copy for deaths and marriage notices and classified advertising accepted up to 2:30 p. m.

THE DAILY PRESS is not at liberty to give any information regarding advertisements that require an address in care of this office. Persons answering these ads. should mail or leave answers as stated in advertisements.

Lost and Found.

LOST—Bull terrier pup, six months old; answers name "Nell." Reward if returned to 22 Norwood avenue.

LOST—Gold locket, with monogram M. B. C. Return to 210 East Ninth street; reward. 3 22 3

LOST—Lady's small gold watch, on Thursday afternoon, on blocks bounded by Front, Park, Seventh and Madison. Reward if returned to 718 Madison avenue. 3 22 2

LOST—String of gold beads. Reward at Daily Press office. 3 22 6

LOST—Horse blanket. C. C. Graves, 819 South Second street; reward. 3 21 3

REWARD—A liberal reward offered to party who took from, or found in vestibule of 505 Watchung avenue, order slips, belonging to U. S. Coffee and Tea Company. Return to 1058 Arlington Ave. 3 21 3

For Rent.

SEVEN-ROOM house on South avenue to let. Apply A. Martin, 20 Grandview avenue. 3 22 3

FARM to let on shares, 65 acres, in Hunterdon county. Apply John Kenney, corner Park and Front. 22 2

FOR RENT—Modern house; near trolley; 7 rooms and bath; $30 per month. George F. Brown, 94 Somerset street. 3 18 6

For Rent.

10 Rms. All Imp. Hot Wtr. Ht. Near town. $25.
12 Rm. Hse. All Imp. Fine neighborhood, short walk to North Ave. Station. $55. Another 12 Rm. Hse. in town. $40.
Six Rooms for small family in town. Hot water heat. All Imp. $25.
404 New St. 6 Rms. All Imp. $28.
408 New St. 6 Rms. All Imp. $25.
72 Randolph Rd. 6 Rms. All Imp. $22.
8 Rm. Hse. West End. $20.
6 Rm. Hse. West End. $17.
THAD. DOANE, JR.,
216 Park Ave., Op. North Ave.
3 22 2

TO LET—Half house, 7 rooms, bath; city water; centrally located. Inquire Neuman Bros. 3 22 3

TO LET—Six-room house; city water. Inquire 607 Berckman St. 3 22 3

STORE to let. 327 Watchung avenue, from April 1. Charles Hand. 3 22 6

TO RENT—Residence, 346 Franklin place, corner Putnam avenue, Plainfield, N. J. For particulars, address, E. Rowley, 1367 Putnam avenue, Brooklyn, N. Y. 3 16 7

FOR RENT—The finest 8-room apartment in the city; steam heat and all improvements; convenient to trolley and North Avenue R. R. station. For particulars, apply to A. M. Lederer, 602 Central Ave. 3 22 4

TO LET—House 10 rooms, all improvements, Grove street. Inquire 198 Watchung avenue, North Plainfield. 3 16 6

TO LET—Choice apartment; six large rooms; heated; all improvements; adults only; $24. 74 Jackson avenue, North Plainfield. 3 21 3

TO LET—Small store. Callahan & Son, 302 Richmond St. 3 1 tf eod

TO LET—At New Market, house 7 rooms, with bath; $12. Apply to Charles H. Thornton. 3 21 3

TO LET—Choice apartment, five rooms and bath, first floor, two-family house; Fifth street, near Park avenue; rental $25; adults preferred. Apply Bolton's real estate office, No. 5 Babcock building. 3 5 tf

TO LET—Large, new store, No. 407 Watchung avenue. Charles L. Moffett, attorney, Woodhull & Martin building. 9 24 tf

DENTIST office, heat, telephone, light, water, door attendance. 178 East Front street. 1 11 tf

Real Estate Agents.

HOMES FOR SALE—New 10-room house at Netherwood, hardwood floors and trim, 2 baths; high terraced lot, 100x250; plenty of shade; new house on Madison avenue, below Ninth street, 11 rooms, 2 baths; hardwood floors and trim; large lot; new house on Hillside avenue, between Putnam and Watchung avenues, 9 rooms, hall room and bath; hardwood trim and floors; lot 60 feet front; I have several lots in other locations and will build you a home to suit your ideas; I also have three new houses for sale at Westfield, which are rented and will net the investor 12 per cent. on his money. For plans and particulars write William H. Abbott, 163 North avenue, telephone 462-J. 3 2 1m

FOR quick sales and rentals list your property with Bolton, No. 5 Babcock building. 3 7 21

FARMS of every description for sale. Lemuel A. Tunison, real estate agent, Martinsville, N. J., office Mt. Horeb. 3 2 1m

THOSE desiring to own a farm should consult one who has been selling farms for years, and he is yours truly, William Henry Rogers, 136 Park avenue, Plainfield. telephone 44 tf

Help Wanted.

WANTED—Canvasser, either man or woman; first class proposition. Room 4, 221 Park avenue. 3 22 3

WANTED—Experienced man to take charge of poultry plant; liberal salary to right man; write with particulars. Address 10, care Press. 3 22 3

WANTED—White girl as cook and assist with laundry work. 520 West Eighth street. 3 22 tf

CLERK wanted at Harper's, 411 Park Ave. 3 22 3

GARDENER, farmer, understands fixing lawns, making roads, milking cows, drive, generally useful, sober. Call Rose, 301 Watchung avenue, Plainfield. 3 20 3

WANTED—Cook (white); also chambermaid and waitress, with references. Apply 1466 Watchung avenue. 3 7 tf

EXPERIENCED seamstress wanted. Call 40 Duer St. 3 20 3

WANTED—Girl for general housework in small family; reference required. 623 East Front St. 3 20 3

WANTED—A general houseworker; good wages. At 722 Kensington avenue. 3 20 3

WANTED—Neat colored girl as chambermaid. Apply 138 Crescent avenue. 3 20 3

MACHINISTS—First class vise, lathe, horizontal boring mill and monitor hands wanted at the Watson Stillman Co., Aldene, N. J. 3 19 6

Help Wanted.

MACHINISTS—First class Jones & Lamson Turret hands. Apply, Quincy, Manchester, Sargent Co., Clinton avenue and West Front St. 3 22 3

WANTED—White maid for general housework; no washing; reference required. Inquire 134 East Ninth street. 3 22 6

LABORERS wanted; steady work. Apply Ransome Concrete Machinery Co., Dunellen, N. J. 3 22 2

WANTED—White girl as chambermaid and waitress. 324 Franklin place; reference required. 3 21 2

WANTED—A man and wife, German preferred, with farm and garden experience, to take care of a country home in Dunellen, N. J. Apply by mail with reference to J. Fein, care of Fein Brothers & Sturman, 84-90 Fifth avenue, New York. 21 3

HELP WANTED FEMALE—Twenty stylish girls for the "College Widow" Company's big football scene. Call theatre, 1 p. m., Saturday. 3 21 2

WANTED—Bright boy for drawing room. Address Drawing Room, care Daily Press. 3 21 tf

WANTED—Lathe, planer, vise and floor hands; also man for laying out work. Aluminum Press Co., Dunellen, N. J. 3 21 tf

WANTED—A laundress for two days each week. Apply 240 East Ninth St. 3 21 3

WANTED—Man to drive and take care of gentleman's place. Apply evenings after 7:30 at No. 7 Rockview terrace. 3 21 3

MILLINERS wanted; excellent position for competent persons. Apply to Bonn's millinery store. 3 21 3

WANTED—Boy about 17 years old. Peterson, 217 Watchung avenue. 3 20 3

COOKS, waitresses and general houseworkers wanted at once at Mrs. Day's Intelligence Office, South Plainfield, N. J. 2 9 tf

WANTED—Five boys to learn plumbing and steam-fitting. Apply No. 187 North Ave. 3 16 tf

COOKS, waitresses and general houseworkers wanted at once at Mrs. Keller's Intelligence Office, 22 Somerset place. 12 29 tf

HELP WANTED MALE—Thirty student High School boys and men for the big "College Widow" football scene. Call theatre for matinee, 1 p. m., stage, Saturday. 3 21 2

Chickens and Eggs.

EGGS FOR HATCHING—From choice matings of Black, Buff and White Orpingtons and White Wyandottes; also a few Black Cockerels for sale; write for prices; inspection invited. Oak Tree Poultry and Game Farm, Park avenue, Plainfield, N. J. 1 21 tf

SETTINGS. SELECTED STOCK.
Buff and Black Orpingtons, $1 and $3
Black Minorca, $1.50
Buff Plymouth Rocks, $1.00
Stock for sale.
Plainfield Poultry Pens,
622 East Seventh St. 3 1 tf

EGGS for hatching from White Leghorn and White Rock stock; best laying stock; $1 per setting. Apply Netherwood Farm, Mountain avenue. 3 20 6

FOR SALE—Mother hen and 12 White Wyandotte chicks, 3 weeks old; also one with 16 Barred Rocks; trio Black Orpingtons, related to cup winners at Madison Square. John Pilger, 517 East Front. 3 21 3

FOR SALE—50 thoroughbred Plymouth Rock Pullets; laying. 543 West Seventh St. 3 21 3

FOR SALE—Forty Plymouth Rock hens. 434 East Fifth St. 21 3

EGGS from ribbon winners at Paterson, Trenton and Madison Square; White Wyandottes, $1.50 per setting; Golden Wyandottes, $2 per setting. F. M. Smalley, East Front St. 3 7 1m

BARRED Plymouth Rock, Rhode Island Red and White Leghorn eggs from the best strains in the country; $1 per setting; $5 per hundred. George Howard, Jr., South Bound Brook, N. J. 3 5 3m

Wanted—Miscellaneous.

WANTED—Horse for its keep; light driving; or will buy if cheap. Address H. B., care Press. 3 22 2

CLIENT wants to borrow $150 on chattel mortgage. Address Lawyer, care Press. 3 18 3 eod

WANTED — Two unfurnished rooms; improvements. Address C. C. M., care Press. 3 21 2

WANTED — Dressmaking, children's clothing a specialty. R. S., Daily Press. 3 20 6

WANTED—To rent, a 6-room house in vicinity of Safe Works. 207 East Front street. 3 20 3

WANTED—At once, to buy modern house, not less than ten rooms, with all latest improvements; must be situated south of railroad track in best locality; lot not less than 90x125 feet. Address Moss, care Press office. 3 18 6

WANTED—Place with several acres of ground, convenient to Plainfield. Address G. E. M., care Daily Press. 3 7 tf

WILL care for good horse for the winter for use of same. Address Good Care, care Press. 10 6 tf

Miscellaneous.

ROBERT MURRAY, general auctioneer and upraiser, over 12 years' experience in conducting sales of real estate, farm stock and household furnishings in Elizabeth, N. J., and vicinity; satisfaction guaranteed or no charges for services. Office at 211 North avenue, Plainfield, N. J. 3 19 1m

THINKING OF MOVING? See Smith, the expressman, 409 East Second street. 'Phone 750. 3 2 tf

PLAINFIELD BIRD STORE—Fine singing canaries, pet animals, fancy chickens, goldfish. 204 Watchung avenue. 3 8 1m

PAINTER, decorator, paperhanger, prepared to meet all requirements, real estate, landlords or private; reliable, responsible; get my estimate. Louis Siercke, Plainfield P. O. Box 561. 2 28 1m

MRS. BONY — High-class dressmaking; French models; fine work remodeling; moderate prices. 12 Stone St., North Plainfield. 2 25 1m

DEAD animals removed. Ruckman Brothers, 204 Plainfield avenue, 'phone 415-L. 8 28 6m

P. F. LATOURETTE, auctioneer; sales promptly attended to; satisfaction guaranteed. 326 West Front St. 2 10 tf

BEFORE selling your furniture see Latourette, 326 West Front St. tf

BABIES crochet sacques for sale; all prices; also ladies' knitted sweaters made to order. Mrs. Mayer, 54 Pearl street, North Plainfield. tf

THE highest cash price paid for household goods, furniture, etc. Fred W. Hand, Auctioneer, 136 East Second street. 'Phone 1722. tf

Rooms and Board.

ROOMS with board; also table board; terms reasonable; desirable locality; 3 minutes from railroad station; excellent table and splendid rooms; in good family. Address C., care Press. 3 22 12

ROOMS, furnished or unfurnished; improvements. 222 East Front street; ring first bell.

AN exceptional opportunity is offered one or two refined ladies to obtain board in private family residing in the most select part of North Plainfield; house has every modern improvement, including electric lights and open fireplaces; no other boarders. Address H. H., postoffice box 741, Plainfield, N. J. 3 19 2 tu fr

ONE large room, with board, also two connecting rooms, with board. 514 Madison avenue. 3 21 6

TO LET—2 furnished rooms; good location; ladies only. Address Rooms, care Press. 3 21 3

TWO large pleasant rooms with superior board; three minutes from station. Mrs. Barrien, 110 East Fifth street. 3 18 tf

BOARDING—Mrs. Wagstaff, now at 138 Crescent avenue, will remove about April 1 to the large and more commodious house, 724 Watchung avenue, near Seventh street; engagements can now be made for a few desirable rooms by calling at 138 Crescent Ave. 3 16 tf

FURNISHED rooms for light housekeeping. 445 Orchard place. 3 16 tf

1121 PUTNAM avenue, table guests accommodated. 3 6 1m

NICELY furnished rooms to let with heat and bath; breakfast if preferred; two first-class boarding houses nearby. 122 East Fifth St. 3 5 1m

GOOD accommodations; low rates. Boyce's Hotel, 97 Somerset St. tf

COMFORTABLE, well heated rooms, with excellent board; also table board; evening dinners a specialty. For terms call or address Mrs. A. L. Waldorf, 132 and 134 Crescent Ave. 2 8 tf

Situations Wanted.

RESPECTABLE colored woman wants washing and ironing at home or go out by day; references. Call 545 South Second street. 3 21 6

TWO girls (sisters) would like positions as cook and waitress, in nice family; first class references. Call 209 Spooner avenue. 3 21 3

AMBITIOUS young man desires work of any kind; reliable and honest; permanent place preferred. Address P. J., care Daily Press. 3 21 3

EXPERIENCED laundress wants work for Thursdays, Fridays and Saturdays. 619 East Third St. 21 3

SITUATION wanted by couple, man as butler or coachman, wife as cook; good reference. Call or address 768 Webster place. 3 21 6

EDUCATED young woman wishes position as companion and housekeeper to lady, as companion only or as mother's helper; references. Address K., 203 North 53rd street, Philadelphia, Pa. 3 20 3

EXPERIENCED waitress wishes engagements by day or week. 207 East Front street. 3 20 3

COLORED man wants position in private family as chef or licensed chauffeur. Address H. E. Harris, Woodbridge, N. J. 3 20 4

Money to Loan.

MONEY to loan on mortgage; five per cent. Louis A. Clement, lawyer, Babcock building. 3 18 6

TO LOAN on bond and mortgage, $3,000, also $3,500, on satisfactory risks. J. F. MacDonald, 149 North avenue. 1 31 tf

MONEY to loan, five per cent. gilt edge real estate. J. T. Vail. 1 14 tf

MONEY to loan at 5 per cent. on first mortgage. Mulford, opposite depot. tf

TO LOAN—Money on first mortgages at 5 per cent. V. W. Nash, Jr., 221 Park avenue. 6 22 tf

$4,000.00 TO LOAN on first bond and mortgage, on Plainfield property at five per cent Charles L. Moffett, attorney, Woodhull & Martin Building, East Front street. tf

TO LOAN—Money on good mortgages. George F. Brown, 94 Somerset street. tf

For Sale.

PUBLIC sale 35 head Holstein-Friesian cattle, at Belle Mead, N. J., Philadelphia and Reading R. R.; five minutes' walk from station; on Wednesday, March 27, 1907, at 1 o'clock. Send for catalogue to Jacob Todd, Jr., Millstone, N. J. 3 22 4

FOR SALE—Brussels rug, Oriental pattern; nine by twelve feet; fine condition; what offer? Answer Rug, care Daily Press. 3 21 3

FOR SALE—Enameled and brass bed; spring and guaranteed hair mattress; price ten dollars. Address Bargain, care Daily Press.

FOR SALE—Green stamp books. Address Stamps, care Daily Press. 3 22 3

FURNITURE at private sale. 21 Elm place. 3 22 3

FOR SALE—Six colonies of bees in frame hives. 1230 East Front St. 3 22 3

FOR SALE—Set of Shakespeare works; morocco bound; also set of E. E. Hale's works; both in perfect condition. 39 Mountain avenue.

A GOOD second hand one-horse truck. 217 Park Ave.

THE Somerset Sales Stables received seven Pennsylvania horses; some heavy ones, and some delivery horses; prices right. 3 22 2

EXCEPTIONAL bargain; lot 40 by 140, flagged and curbed, near trolley; only $175 cash. Address East, care Press. 3 20 3

FOR SALE—Frussels rug, Oriental pattern; nine by twelve feet; fine condition; what offer? Answer Rug, care Daily Press. 3 21 2

FOR SALE—Kitchen range, No. 8, nearly new. 74 Jackson avenue, North Plainfield. 3 21 3

FOR SALE—Cheap, a platform spring wagon; good condition. Inquire Neuman Bros.' store. 3 21 3

FOR SALE—Have a fine lot 70x200 on Grant avenue, near Eighth street, upon which we can erect you a handsome home after your own plan at far less than market value. McIntyre & Manning, 163 North avenue. 3 20 1m

PRIVATE sale of furniture at Mrs. Randolph's, West Eighth street, near Clinton avenue. 3 20 5

FOR SALE—Several Prairie State incubators; 220 egg capacity; perfect order. Apply Sunswick Poultry Farm, South Plainfield. 3 18 6

FOR SALE—Dunellen, 6-room house, lot 50x150; city water; price $2,000; mortgage $1,000. 6-room house, lot 50x200; 2 blocks of depot; price $1,200. Lots 50x170 and 190 feet deep; prices $150 to $250. Robt. L. Pierce, over bank, Dunellen. 20 3

FOR SALE—Two elegant new houses, corner of West Eighth street and Grant avenue; 3 baths and absolutely every modern improvement. McIntyre & Manning, 163 North avenue. 3 20 1m

FOR SALE—Fine brown road mare; perfectly gentle and fearless; price $200; sold for want of use. 403 East Fifth street, telephone 641-J. 3 20 tf

FOR SALE—Fresh cow and calf. Charles Kramer, Midway avenue, Fanwood, N. J. 3 20 3

FOR SALE—Park avenue, $6,000, $7,000 to $25,000; Union, $6,000; West Seventh, $7,000 to $15,000; Putnam, $5,000, $12,000; Kensington, $6,000; East Sixth, $4,000 to $6,500; East Fifth, $4,000 to $6,000; East Ninth, $6,000 to $9,000; building lots all prices; houses small payments down; houses and stores to let; all kinds of business for sale. What do you want? Ira L. LaRue, next to station and next to bargain. 3 18 tf

GOOD BARGAINS.

House and large lot on West Seventh street, near Grant avenue, in Plainfield's best residential locality; house cost more than price asked for entire property.

House and lot on Franklin place, hardwood floors; in excellent condition; property cost owner $10,500; will sell for $8,000.

Single and two-family houses for sale at Highland Park, on very easy terms; small payment down and balance in monthly instalments, or as desired.

For particulars relative to above bargains, apply to Elston M. French, 171 North Ave. 3 15 tf

For Sale.

R. R. Siding in Heart of Town ready for use. CHEAP.
7 Rm. Hse. Lot 50x100. Near North Ave. Station. In fine condition. $3,000.
Double Hse. West End. Cheap. $3,000. $500 cash required. Another $2,800.
West End. New Hse. 6 Rms. City Wtr. $1,900. You need only $200 cash.
THAD. DOANE, Jr.,
216 Park Ave. Op. North Ave. Tel. 79
3 22 2

FOR SALE—House, store and barn; central location; improvements. 409 East Third St. 3 22 2

FOR SALE—Homes at Bound Brook on easy terms; see add on opposite page. 3 21 22

FOR SALE—In Washington Park, North Plainfield, house containing 11 rooms and bath; in perfect order; lot 65x165; barn. H. B. Tapscott & Bro., Babcock building. 3 20 3

NEW milk wagon for sale. Apply Ransom farm, New Market. 3 21 3

FOR SALE—Two handsome new dwellings to be built on Myrtle avenue, corner of Sycamore avenue; every improvement. C. D. Manning, 163 North avenue; telephone 462-J. 3 20 1m

DESK for sale; flat top; good condition. 209 North Ave. 3 15 tf

FOR SALE—Two houses, front and rear. Apply 343 Cottage place. 2 28 1m

MILK route for sale; 100 quarts a day. Address Milk Route, care Press. 3 18 6

FOR SALE—Houses and lots in all parts of the city; some small houses; small cash payments. Isaac Vail, 105 East Front St. 3 16 7

FOR SALE—Gentleman's driving mare; price $300; also fine cow, coming in, good for 30 quarts milk a day; price $100. D. Kersting, Somerville, N. J. 3 16 6

RYE straw 60 cents a hundred; in small quantities. Charles Wuelfing, Bound Brook, N. J. 3 13 1m

OLD PAPERS for sale; put up in packages of 100 copies for 10c. Apply at this office. tf

FOR SALE—7-room house; all improvements; a bargain. Isaac Vail, 105 East Front St. 3 15 8

FOR SALE—Residence, 346 Franklin place, corner Putnam avenue, Plainfield, N. J. For particulars, address, E. Rowley, 1367 Putnam avenue, Brooklyn, N. Y. 3 16 7

FOR SALE—The property No. 1235 Watchung avenue; ten rooms; two baths; lot 67x160 ft.; possession April first. D. C. Ivins, 937 Hillside. 3 4 tf

FOR SALE—Very desirable eight-room house; all improvements, gas and electric light; lot 40x170; possession May 1; a good bargain. J. T. Vail. 2 16 tf

REAL ESTATE for sale, rent and exchange at bargain figures; insurance in strong companies at lowest rates; money t oloan at five per cent. Thickstun & Emmons, 197 North avenue. 9 28 tf

FOR SALE—House and lot on Webster place, near Watchung avenue; fine location; 8 rooms; all improvements. J. V. E. Vanderhoef, 39 Prospect place, North Plainfield. 11 20 tf

LOT FOR SALE on John street, near West Seventh, 50x150; fine location; will sell very reasonable. J. V. E. Vanderhoef, 39 Prospect place, North Plainfield. 11 20 tf

REAL ESTATE FOR SALE—Houses and lots in all parts of the city; properties that I have picked up in trade that I can sell you for less than market prices; if you want to buy or have anything to sell come and see me. J. V. E. Vanderhoef, 39 Prospect place, North Plainfield. 11 20 tf

A CHANCE for a working man to buy a home on West Second street; very little cash required. J. V. E. Vanderhoef, 39 Prospect place, North Plainfield. 11 20 tf

FOR SALE—Seasoned cord wood; cut in lengths to suit purchaser; also mill slabing at $6 per cord; orders will be given prompt attention. John V. TenEyck & Son, P. O. Box 57, Metuchen, N. J. 1 8 3m

FOR SALE—Four lots on Westervelt avenue, near Front street; terms to suit. Apply 103 East Fourth St., near Park Ave., Bacon. 6 11 tf

FOR SALE OR FOR RENT—Several houses, stores and offices. J. P. W. Taylor, 102 North Ave. 12 20 tf

FOR SALE—An elegant lot on East Second street, size 50x200 feet; close to town; just the spot for a good double house. J. V. E. Vanderhoef, 39 Prospect place, North Plainfield. 11 20 tf

FOR SALE—House and lot, on West Fourth street, near Grant avenue; 10 rooms, city water and toilet; rents for two families; a bargain for some one. J. V. E. Vanderhoef, 39 Prospect place, North Plainfield. 11 20 tf

WHEN YOU SUBSCRIBE

to Opportunities, our monthly publication, you put yourself in direct touch with 2000 employers who retain us to supply them with high grade men. Current issue describes hundreds of positions now open for Salesmen, Executive, Clerical and Technical men at $900-$5000 a year. Write for free sample copy, state position desired and let us tell you how our unique service helps the ambitious man who is at present employed. Offices in 8 cities.

HAPGOODS (Inc.) Brain Brokers,
305-309 Broadway, New York

GOTHAM'S AMUSEMENTS

"Ben-Hur" still remains the most stupendous dramatic production of the decade. The new and greater production is at the Academy of Music, New York city, and a pronounced success has been scored. At the Academy it is seen as on no other stage in the United States. Its spaciousness behind the footlights makes possible pictures, groupings and effects that are not to be obtained elsewhere. As a result the present revival is on a scale of colossal grandeur eclipsing all former efforts of the producers, Messrs. Klaw & Erlanger. Wallace had few peers and no superiors in the art of presenting to the eye the imagery of scriptural scenes. In "Ben-Hur," his masterpiece, he gave the life, the color, the feeling, of the time of Christ. With these he presents an intense heart story, a heroic drama, filled with the tenderest emotions, tinged with the romance of love and war, exalted by the evidence of divine miracles performed by the Nazarene. Although the sacred presence is not shown, it is felt; and throughout the play runs the strong current of religious feeling which distinguishes "Ben-Hur" from other dramatic offerings based on Biblical themes. The symbolism of Rome and Jerusalem, of Jew and Gentile, of peace and war, —are shown, surrounding the great mystery of the presence of Christ. Each scene unfolds as a perfect pictures, the whole blending into a living pageant.

"The Mills of the Gods" is a new sensation for Broadway. It is George Broadhurst's latest play, and is being presented now at the Astor theatre, New York. The thousands who have already seen it are of the one opinion that it is a far better play than any Mr. Broadhurst has written, not excepting his recent success, "The Man of the Hour." It came to the Astor theatre to stay and it has settled down for a run. Thus far it has drawn enormous audiences and the manner of its reception by the throngs who have witnessed it, demonstrate that it is very much to their liking. It is not only well presented, as to acting, but the Will J. Block Amusement Company has given something unusual in the matter of scenic environment. It has been called "stirring melodrama," but it is a melodrama that is real, interesting, life-like and absorbing. After the "big situation" at the end of the third act, the incessant, hearty applause is continued nightly, until the curtain is run up and down a dozen times. There is no mistaking this sort of applause. It is spontaneous and it rings true.

Elaborate proparpations are now being made at the New York Hippodrome by Messrs. Shubert & Anderson to celebrate the second anniversary of the opening of the big playhouse on Friday evening, April 12. The high jinks will commence immediately after the evening performance and will continue presumably throughout the night. A sweeping invitation that will include practically every member of the theatrical profession now playing in New York will be issued, and it is expected that the immense auditorium will be entirely filled with professional people and the friends of the Hippodrome company. A number of prominent artists appearing at the different Shubert theatres have volunteered to take part in the entertainment, which will be designed primarily for the benefit of the hard-working chorus of the Hippodrome, who give daily matinees and who, therefore, never have a chance to see any other production. This entertainment will be given first on the big Hippodrome stage, and will last for perhaps forty minutes. Louis Mann and Eddie Foy are two of the headliners for this feature of the programme. The Hippodrome tank will then be filled and a series of swimming races will take place. Prizes will be offered, and girls from other companies who wish to compete with the mermaids of "Neptune's Daughter" will be permitted to enter the tank. This celebration will be the red letter night of the entire season at the Hippodrome. Messrs. Shubert & Anderson will give away to each member of the audience that night a miniature reproduction of the Hippodrome building, done in bronze, as a souvenir.

Princess, Broadway and 29th street. Telephone, 2848 Madison. Evenings, 8:15; matinees, Saturday, 2:15. Margaret Anglin and Henry Miller in William Vaughn Moody's "The Great Divide." The greatest dramatic hit of the year. Of this play the New York Sun said: "A play of vital passions, consummately acted." The Eve Telegram: "A remarkable play." Mail: "The great American play."

Casino theatre, Broadway and 39th street. Evenings at 8:15; matinees Thursday and Saturday, 2:15. Louis Mann in Roderick C. Penfield and Gustave Kerker's musical comedy, "The White Hen." In this play Mr. Mann impersonates Hensie Blindner. The big supporting company includes Louise Gunning and Lotta Faust.

Majestic theatre, Broadway and 59th street. Telephone, 3500 Columbus. Evenings at 8:15; matinees, Wednesday and Saturday, 2:15 p. m. Henry Miller will present a military drama by Louis E. Shipman, "On Parole." This play when presented in the West was highly successful.

Lew Fields' Herald Square theatre, Broadway and 35th street. Telephone, 2485 38th. Evenings, 8:15; matinees, Tuesday and Saturday, 2:00. Evelyn Greenleaf Sutherland and Beulah M. Dix's play, "The Road to Yesterday," with Minnie Dupree, opened at Lew Fields' Herald Square theatre on New Year's Eve. This play is one of the chief dramatic novelties of the year. "The Road to Yesterday" has achieved a very great success.

General Collins to Review Third.

General Collins will go to Camden on April 2 to review the Third Regiment N. G. N. J., at the invitation of Colonel John A. Mather. The occasion will be an extraordinary one for the men and members of the Third Regiment as a whole, as it will be the first review of a State organization by General Collins since his election to his present rank. It is expected that there will be a large gathering of military officials present.

—The annual school meeting will be held in the town hall at Warrenville Tuesday afternoon at 2 o'clock.

WHY

IT PAYS TO OPEN AN ACCOUNT WITH THE

World's Largest Credit House

Because Credit, As We Extend it, is the Greatest boon to ANYONE. It Would be Just That to YOU.

THERE ARE THREE GOOD REASONS WHY:

FIRST—Because then you have a chance to buy the BEST, since you can take plenty of time to pay. And the BEST is always the CHEAPEST in the end.

SECOND—It is not necessary for you to understand quality or value—for could we WAIT FOR OUR MONEY if we did not give you BOTH?

THIRD—Thinking and progressive people always find it far better not to use their savings, but rather to leave them intact for a "rainy day"—By paying with their future earnings.

In a word it PAYS to buy here simply because we treat you RIGHT and because of our HONEST, STRAIGHTFORWARD METHODS.

Nowhere else can you get such liberal terms. Nowhere else is there such a total lack of "red tape" or fuss of any kind.

EASTER CLOTHING

Everything for Man, Woman or Child

Here you will find the newest, most up-to-date styles at the LOWEST prices.

Come see what we can offer—what we can save you—and how convenient we can arrange it for you.

Everything Sold at Popular Prices.
No Cash Store Can Undersell Us.

To give you an idea how well you can dress yourself—and how CHEAPLY you can do it, just scan these few items:

Thousands of Beautiful Embroidered Waists, **98c** up.

Ladies' Tailor-made Suits, strictly all wool materials, **$5.98** up.

Ladies' Skirts, **$1.50** up.

Ladies' Jackets, **$3.00** up.

Ladies' Trimmed Hats, **$2.98** up.

Men's Stylish Spring Suits, in all popular fabrics, **$10** to **$25.**
Men's Spring Top Coats, **$15.**
Men's Pants, **$1.49** up.
Boys' Spring Suits, **$1.98** up.
Children's Blouse and Eton Suits, **$1.98.**
Shoes, **$1.00** to **$5.00.**
Hats, all the newest styles and shapes, stiff and soft.
Full line of Gent's Furnishings.

We guarantee satisfaction to every customer, and will at any time take back or exchange any article not satisfactory.

D. WOLFF & CO.

81-83 Market Street, NEWARK

The Largest and Most Popular Credit House

THE NEW WAY TO CURE DYSPEPSIA

PEPSOIDS DESTROY DISEASE GERMS OF THE STOMACH. TRY A BOTTLE—FREE.

Pepsoids cure the worst forms of Dyspepsia and all other Acute or Chronic Stomach Disorders by repairing the worn out lining of the stomach and destroys all disease germs. Dyspepsia once cured in this way never returns. Pepsoids is not a patent medicine, but the successful prescription of Dr. Oidman who has cured thousands of cases of Chronic Stomach Troubles, among them Cancer of the Stomach. It cost more money to produce Pepsoids than any similar preparation on the market, owing to the large quantity of the purest Pepsin and other expensive drugs each tablet contains, (see formula on bottle.) Pepsoids are sold at 50 cents a bottle on an absolute guarantee to cure, or money refunded. We will send you, if you have not used Pepsoids before, a 50-cent bottle FREE; merely send us your name and address, and you will receive promptly a full sized bottle. You do not obligate yourself to pay a cent. All we ask after Pepsoids have cured or greatly benefitted you is, that you recommend Pepsoids to your friends. Every man or woman now has the opportunity of possessing a strong and healthy stomach. Will you grasp it? People with weak stomachs are always in misery. Pepsoids have made thousands of people happy by giving them what nature intended everyone should possess—a strong and healthy stomach, so as to enjoy the best there is in life. Try Pepsoids to-day, price only 50 cents a bottle at drug store. Or you may have a full sized bottle free by writing the Medical Department of The Vio Chemical Co., Chicago, Ill.

CADMUS BROS., North and Watchung Ave., Plainfield, N. J.

Springtime Necessities.

Farming Implements, Planet Jr. Cultivators, Syracuse and South Bend Plows.

FLOWER, FARM AND GARDEN SEEDS.

RECLEANED—Timothy and Clover Seed, best obtainable. Garden Tools of every description; Fertilizers for Lawn, Garden and Farm.

OUR HOUSEFURNISHING DEPARTMENT is full of useful articles. Try our **Lambs Wool Wall Dusters** for side walls and ceilings in your house cleaning.

HARDWARE—Complete line as usual. Machine and Moulders Tools. Tinning and Plumbing.

A. M. Griffen,

119-123 East Front Street. Tel. 6-J.

USE PRESS WANT ADS

Men's Clothing for Easter.

Only days now until Easter formally ushers in Spring. So it's high time that every man started his dress preparations. All the new Spring suit styles as fashioned by the Watson tailors are here and in fabric patterns that are the cream of the season.

Brown is the color that will be popular, but scarce, this season. It will be found most entirely in high-class custom shops, but the Watson assortments are well supplied with many handsome effects in brown. So if this is your color then your suit should be Watson made.

Watson Made Suits $10 to $25

Yes, it's Spring, but it is too early to leave off Overcoats. Safety for your health demands an overcoat. A light-weight, the kind Watson is selling at $15, is the best you'll find in town. Dressy and warm, but not enough to be a burden, these coats come in the 1907 styles in diagonal gray cheviots and gray herringbone cashmeres, velvet collars. Just the kind you'll need for Easter.

Watson Made Overcoats $10 to $25.

Geo. Watson & Co.

Broad and Market Sts.,

NEWARK, N. J.

OPEN 8:30 A. M., CLOSE 5:30 P. M., UNTIL FURTHER NOTICE.

SATURDAY 10 P. M.

L. S. Plaut & Co.

"BEE HIVE," New Jersey's Shopping Centre. **NEWARK.**

707-721 BROAD STREET NEWARK

EASTER ATTIRE

UNSURPASSED.

WOMEN'S SUITS AT $25—We make a specialty of $25 suits, that is we sell suits at $25 that compare with $30 and $35 elsewhere; suits for all ages and all figures; black, blue and brown, Panama and serge, handsome worsteds, choice stripes and checks; full box and semi-fitted 27 inch jackets, eton and poneta styles, big variety women's and misses', at **$25.00**

WOMEN'S SUITS AT $15—We predicted for these suits one of the great "hits" of the season; and now it is only a question of getting material enough—so fast are they selling; one of superb quality Panama, light brown, tan, reseda, eton model, elegantly trimmed with braids; very full skirt; no other suits anywhere approach these in value or style, at **$15.00**

FINE NEW SUITS AT $20—Suits for girls, suits for misses and the matron; semi-fitted and full box jackets, eton and fitted models, choice mixtures, stripes, checks, black and solid colors, panama and serge; to see is to buy; pretty skirts, styles for any fiugure, at **$20.00**

NEW COVERT JACKETS—Excellent covert cloth; two models —close and semi-fitted, satin lined, nicely trimmed at neck with braid; strap seams; well finisht, women's and misses' sizes; one can hardly get along without a covert jacket..... **$7.50**

TAFFETA SILK JACKETS—Very good taffeta, well fitting eton models; neatly trimmed with silk braids; ¾ sleeves, with cuffs, good satin linings; garments of wide usefulness at a moderate price **$6.75**

SILK PETTICOATS—Great value—quality is as good as that used in $8 and $10 skirts; all cut full, some with ruche edge, others with tuckt ruffle and knife pleat; combination flounce; great variety of colors and black; our famous unmatcht value, at **$5.00**

L. S. Plaut & Co., "The Bee Hive."

707 to 721 Broad St., Newark.

Daily Free Deliveries by Our Own Wagons.
Mail Orders Filled.

GET IN LINE FOR YOUR

Easter Suit, Top Coat and Furnishings.

Our Spring Styles have arrived and are ready for your inspection. New shapes in Hats.

CLOTHING TO ORDER.

Werner Clothing House,

206 W. FRONT STREET.

HARRY K. LISTER.

Victor and Edison Talking Machines. Don't be deceived in other machines that are offered you. You can purchase one of these machines on our Easy Payment Plan if you wish. Records and Supplies.

PUTNAM & DEGRAW.

Fancy Half Hose at 15c the pair. Gents' Neckwear at 25c and 50c
New Laces, Embroideries White Goods, Ginghams and Percales.
Black and White Silk Elbow Gloves $1.00.

LOCAL AMUSEMENTS

Eduard Waldmann's acting in "Dr. Jekyll and Mr. Hyde" has been described as something never to be forgotten. His polish, ease and professional aplomp as "Jekyll," who wins a charming girl's love by his personal graces, are most fascinating, while his wickedness and diabolical traits as "Hyde" in the next breath, as it were, call forth admiration for the actor's art. Mr. Waldmann and an excellent company will be seen in "Jekyll and Hyde" at the New Plainfield theatre tonight.

There seems to be no hesitation on the part of those who have seen the performance of George Ade's famous comedy, "The College Widow," which comes to the New Plainfield theatre tomorrow afternoon and night, in declaring that it is presented by one of the strongest and most perfectly balanced companies that Henry W. Savage has ever organized. Nearly every member of the big cast has had from one to two years experience and personal success in his or her role, and the fact that Mr. Savage originally selected these artists with a view to their physical as well as histrionic fitness to best portray George Ade's delightful types is significant. When Mr. Ade finished the manuscript of "The College Widow" he is said to have remarked: "There, if this play is not a success, I'll never try to write another. It's the best I can do." Its tremendous vogue in New York, Boston, Chicago and in fact everywhere that it has been presented is well known. Henry W. Savage's famous production of this remarkably successful play comes to the New Plainfield tomorrow afternoon and night.

The Kansas City Star has the following to say about Billy Kersands' famous minstrels, which will appear at the New Plainfield theatre next Tuesday night: "For a real negro to be as good a negro minstrel as a white man is, according to the general belief, impossible, and such a spectacle is uncommon. But the persons who constitute the Kersands' Minstrel Company, headed by Billy Kersands, contain a number of men who are real comedians, and whom nature, as well as art, make colored entertainers of genuine merit. Billy Kersands at the Gilliss this week has chiefly his commodious mouth for all his equipment, but he possesses also a vein of humor which grows richer as the years pass. His company is a very large one this season, it being the largest colored minstrel that has ever shown in Kansas City, and half a dozen of his supporters are first-class."

Everyone who is keenly alive to the machination of trusts and kings of finance cannot but appreciate "The Lion and the Mouse," which production is announced for the New Plainfield theatre next Friday night. The play is by Charles Klein and makes a distinct innovation in the development of the American drama, for Mr. Klein has utilized a phase of national life which has never before been used for stage purposes, and which as a result proves of intense interest. He has taken one of the money kings of the country the type of a financier who manipulates the destinies of the nation and made him one of the central figures of his plot, stern in his attitude to all, even to his wife and children and relentless towards his enemies. The other vital element is a young and beautiful daughter of a Supreme Court Judge, who is being driven to the wall with impeachment and disgrace as the result of his righteous decisions which are adverse to the interests of this money king. To save the honor of her father and his life, the daughter enlists her services against this financial giant and the plot reveals the struggle of two keen brains for the mastery. The play is one of exceptional interest and dramatic force and while it is serious in aspect it contains a fine galaxy of wit, humor and pathos.

HOUSE BARS FOREIGN BANKERS FROM JERSEY.

The House of Assembly was in session more than five hours Wednesday, most of the time being consumed in the investigation of charges of conspiracy against three of its members.

Prior to going into committee of the whole, the House gave its sanction to House bill No. 101, which prohibits banking houses, savings, trust or safe deposit companies of any other State or country from transacting business in this State, unless similar corporations of New Jersey are permitted to transact business in such kingdom, State or government. Other bills passed were:

H. 18, Incorporates the borough of South Bound Brook, Somerset county; H. 154, gives shippers or consignees of freight three days in which to load or unload freight cars; H. 155, companion bill to H. 154; H. 269, permits Newark to build and maintain a city stable; H. 307, increases the salary of Newark's overseer of the poor; H. 347, authorizes Newark to establish and maintain public docks; H. 226, provides that deposits made in any banking institution in the name of two persons, whether the other be living or not; H. 308, fixes the fee of constables in counties of the first class for attendance upon court at $3.50 a day in lieu of fees and mileage.

H. 212, requiring resident citizens to take out a license to gun, was lost, 12 to 41.

—Daily Press want ads. pay.

RAMLEH

TURKISH CIGARETTES

Most smokers prefer mildness in fine cigarettes, if it can be secured without sacrificing the tasty flavor and delicious fragrance of Turkish Tobacco.

That's why you like the mildness of mild cigarettes and the flavor of strong cigarettes—but you seldom find both in one cigarette.

It is because RAMLEH Cigarettes are "tasty" without being heavy and smooth without being too mild, that they suit the taste of smokers of all classes.

You'll probably find RAMLEH the very cigarette you've been looking for. Why not try them to-day?

10c. for 10

Sold Everywhere

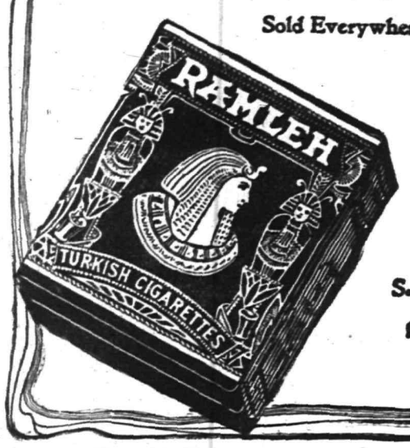

S. ANARGYROS,
Manufacturer
111 Fifth Avenue
New York

NEW JERSEY'S GREAT MACHINERY INDUSTRY.

Output Last Year Worth Thirty-two Million Dollars—In All 118 Plants Were Engaged.

Last year in this State 118 plants were engaged in the production of various kinds of machinery, and the increased value of the stock used over the preceding year exceeded twenty-five per cent. The machinery produced was valued at nearly $32,000,000, an increase of more than $6,300,000, or about twenty-five per cent. over the preciding year. The employes in these 118 establishments numbered about 20,000, an increase of more than 31 per cent. over the year before.

It is easy to see, therefore, not only the great importance of this industry, but the gigantic strides with which it is forging ahead. A community could hardly show an annual increase of more than twenty-five per cent. all around unless it had special attractions, so that New Jersey would seem to have a right to be among the leaders in this industry. Of course one reason is found in the greatly-increased use of mechanical power in the State, for more than 50,000 horse-power was added last year to the total used by its industries. The use of electricity for power in manufacturing—and of this 50,000 horse-power added last year more than 48,000 was in electrical machines—is calling for much new machinery. This is true of the territory outside of New Jersey as well as in it, but this State seems to be somewhat ahead of many others in this respect. Its proportionately-larger trolley system not only makes living conditions more attractive to the employe by allowing him to get away from the city, but also furnishes the groundwork of great mechanical and electrical development. With good transportation facilities one generally finds machine shops to supply them, and with great industrial activity in many lines and plants, factories turning out machinery to supply them. New Jersey has both of these, and for that reason it is safe to prophesy that the State is bound to become a leader in the production of machinery.

SOME NEW YORK FIRSTS.

The first Governor was Peter Minuit. He was appointed in 1626.

The first male child born of European parents was Jean Vigue (1614).

The first female child born of European parents was Sarah Rapalja (1615).

The first physician was Dr. Johannes La Montague, who began practicing in 1636 and who for many years was the only doctor.

The first engineer was Kryn Frederick, who was authorized by the Governor in 1626 to superintend the construction of a permanent fort on Manhattan Island.

The first warehouse was erected in 1626. It was a rude, in artistic structure, one corner of which was set apart as a village store. Here the Indians came for a drink of the white man's "fire water."

The first meeting room for religious services was (1626) in the loft of the horsepower mill located on what is now South William street, near Pearl.—New York Herald.

—Daily Press want ads. pay.

W.V. SNYDER & CO.

An Interesting Offer for Men.

Friday, March 22, Saturday, March 23, Monday, March 25, Tuesday, March 26, Wednesday, March 27, Thursday, Mar. 28, Friday, Mar. 29.

In order to introduce our Men's Clothing Dept. just opened to the public of Newark, we will hold a seven-day sale of Men's Clothing, offering the greatest values ever given in Newark to secure a high grade Suit, Overcoat or Raincoat at a very low price. We have been preparing for this announcement for weeks and so today we go into the newspapers with news that must necessarily attract the attention of men who require Spring Clothing.

Men's Suits—In Blue Serge, Black Thibets and handsome fancy worsteds, all cut right up-to-date and made in the best manner, lined with Alpaca, Serge or Venetian linings, all sizes 34 to 42.

Men's Top Coats—In Tan Covert, Black Thibet and fancy gray effects, cut in the box style or semi-fitted, lined with Venetian or Satin, sizes 34 to 42.

Men's Cravenettes—Handsome light and dark steel gray effects, tight fitting collars and broad shoulders, cut long and full and in every way an ideal coat for all round use, 34 to 42 sizes.

These garments will be sold at this low price for seven days only. This is done to introduce our new department. **11.00**

Shoe Specials for Saturday.

Ladies' fine vici kid Oxford Ties, kid and patent leather tips; low, broad heels, and tan Russia Calf Gibson Ties, 1¼ Cuban heels; wide ribbon lace; Goodyear welts; reg. $3 pair, at.. **$2.59**

Ladies' Coltskin Pumps; wide silk bows; new opera toe last; 1¼ Cuban heels; Goodyear welts; regular $3.50 pair, at **$3.10**

Ladies' fine demi calf Blucher Oxford Ties; made on the new pointed toe last; 1½ Cuban heel; a very snappy tie; Goodyear welts; regular $4.00 pair, at..... **$3.45**

Ladies' Dongola Kid Button Boots, ¾ foxing patent leather tips; opera toe last; Goodyear welts; good value at $3.00 pair, at **$2.25**

W. V. SNYDER & CO.,

BROAD STREET—NEWARK, N. J.—CEDAR STREET

Marshall & Ball Clothing
The Highest Type of Ready-to-Wear.

YOUR EASTER OUTFIT--

HAVE YOU ATTENDED TO IT?

Thoughtful men and young men realize that Easter is only about a week away. They're picking out Spring Suits and Overcoats while the dew is on—and all the accessories to complete the Easter outfit, too.

The young man who hasn't seen our Spring models in Suits and Overcoats has missed a treat; he hasn't seen the smartest Spring apparel. Patterns are extremely tasteful, most of them exclusive, and the usual M. & B. individuality is worked into every garment.

Spring Suits, Overcoats and Raincoats, $12.00 to $35.00.

BOYS' EASTER CLOTHING

EXTRAORDINARY IN CHARACTER AND ASSORTMENT.

Our wide provision of Spring Suits and Top Coats for Boys is enough to make any mother's heart swell with delight.

While we've always been foremost in the manufacture of Boys' Clothing, our efforts have never been so resultful—so satisfactory in every particular. The materials, the styles, the tailoring—all show a wide stride forward.

You'll be proud of your boy's appearance on Easter in an M. & B. Outfit. All the popular styles are here to choose from, sizes 2½ to 16 years.

Our Special! Boy's Double-breasted Norfolk Suit, with belt and extra bloomer pants, in gray mixtures, $5.00.

Boys' Suit.....$3 to $10. Boys' Top Coats.....$4 to $10.

HATS, SHOES AND FURNISHINGS FOR BOYS OF ALL AGES.

MARSHALL & BALL,

807-813 BROAD STREET, NEWARK, N. J.

SCHEUER'S SPECIALS

FOR THURSDAY, FRIDAY AND SATURDAY.

Baker's Premium Chocolate, a cake 15c	Borden's Eagle Brand Condensed Milk, a can 12½c	Gusto Cereal, Toy in each package, 10c kind, 8c	Nabob Pancake Flour, 10c kind, a package 8c
Campbell's Soups, all kinds, a can 8c	Karo Corn Syrup, 10c size, a can 8c	Red Kidney Beans, 10c kind, a can 8c	Boston Baked Beans, 10c kind, 2 cans for 15c
Sweet Corn, Cliff Brand, a can 6c	Kippered Herring, from Canada, a can 10c	Pineapple Chunks, 15c kind, a can 12c	Large Layer Figs, a pound 12c

Demonstration of JIT-ZU. Quaker Puffed Rice Candy, a package 9c

10 Stamps with Bottle Campbell's Tomato Catsup 10c	10 Stamps with a bottle Snider's Chili Sauce 15c	20 Stamps with a bottle Snider's Salad Dressing 25c	10 Stamps with a can Heinz's Tomato Soup 15c

SCHEUER'S BEST MINNESOTA XXXX FLOUR, per barrel, $5.18; 24½lb bag 65c

20 Stamps with 6 cakes Scheuer's Borax Soap 25c	20 Stamps with large bottle Harris' Witch Hazel Extract 25c	20 Stamps with 3-lb box Crescent Laundry Starch 20c	20 Stamps with 3 large rolls Toilet Paper 25c

FANCY BALDWIN APPLES, a pony basket 40c

Uneeda Biscuits, a package 4c	Egg Biscuits, 18c kind, a pound 12c	Pinapple Sandwich Cakes, 12c kind, a pound 9c	Spiced Wafers, very fine, a pound 12c
Ginger Snaps, a lb....5c	Lemon Cakes, a lb...5c	Nic-Nacs, a lb.....5c	Pretzels, hand-made, lb 12c

Extra Stamps—COFFEES.

30	STAMPS FREE WITH 1 pound Coffee	32c
30	STAMPS FREE WITH 1 pound Coffee	29c
20	STAMPS FREE WITH 1 pound Coffee	27c
20	STAMPS FREE WITH 1 pound Coffee	23c

Extra Stamps—TEAS.

100	STAMPS FREE WITH 1 pound Tea	60c
70	STAMPS FREE WITH 1 pound Tea	50c
30	STAMPS FREE WITH 1 pound Tea	35c
100	STAMPS FREE WITH 1 pound Premium Baking Powder...	45c

LENTEN SPECIALS.

Salt Mackerel, white and fat, each 6c
Smoked Bloaters, per fish.... 3c
Boneless Codfish, a lb.....12c
Salt Herring, a lb..... 5c
Salmon (Colman Flag) a can 12c
Bird Rock Lobster, ½-lb can 20c
Little Neck Clams, a can....10c
Sardines, in oil, a can..... 5c
Sardines, in mustard, large tin 8c
Smoked Salmon, thinly sliced glass ....16c and 28c
Boneless Herring, glass tumblers 10c
Russian Sardines, a bottle...10c
Fresh Ground Horseradish, a bottle 8c

N. O. Molasses, finest quality, best Plantation, open kettle, gallon, 58c; a quart.....15c
Syrup, Golden Drips, pure sugar syrup, a gal. 45c; a qt....13c
Flour, Hecker's Hygenic, whole wheat flour, 12 lb bag....39c
Buckwheat, new Sussex County, 25 lb bag, 76c; 12 lb bag, 39c
Graham Flour, fresh ground, 5-lb bag 14c
Rye Flour, fresh ground, 5-lb bag 14c
Oatmeal, best White Rolled Oats, 6 lb bag 21c
Corn Meal, best granulated, yellow or white, 5-lb bag.....13c
Hominy, fresh ground, in bulk, 4 lbs for 10c
Farina, Best Wheat Farina, 4-lb bag 15c

CANNED FRUIT AND VEGETABLES.

Corn, Royal Blue, sweet, can 10c; per dozen.....$1.10
String Beans, Varick Brand, can 10c; per dozen.....$1.10
Succotash, Leroy Brand, can 10c; per dozen.....$1.10
Pumpkin, Queen Quality, can 10c; per dozen $1.10
Peas, Fort Hill Brand, can 12c; per dozen.....$1.30
Spinach, Nabob Brand, can 14c; per dozen.....$1.60
Asparagus, Shrewsbury Points, can 20c; per dozen. $2.20
Pears, in heavy syrup, large can 15c; per dozen $1.70
Peaches, Wheeler Brand, a can 14c; per dozen....$1.65
Apples, gallon can.....25c per dozen $2.75
White Cherries, can 15c; per dozen.....$1.70

$1.00 in Stamps With Any of the Following:

3-lb box large California Prunes 25c
1 box Gold Medal Cocoa.....20c
1 box Hasty Lunch Chocolate 18c
1 bottle Vanilla Extract.....15c
1 bottle Lemon Extract.....15c
1 package Farina.....10c
3-lb package Rice.....20c
2-lb package Scheuer's Oats..10c
1 package Parlor Matches....12c
1 bottle Royal Shoe Dressing..10c
2 cakes Scouring Soap, each...5c

In Our Meat Department.

Choice Young Turkey, a lb 22c
Roasting Chickens 18c and 20c
Corned Beef Tongues, lb.....15c
Shoulder of Lamb, lb.....12c
Prepared Ham, lb.....15c
Fresh Rump Roast, lb.....12c
Rump Corned Beef, lb.....12c
Fresh Pork Sausage, lb.....14c
Pickled Tripe, a lb..... 5c
Hamburg Steak, lb.....10c
Philadelphia Scrapple, lb.....10c

$1.00 in Stamps With Any of the Following:

4 lbs. California Prunes.....25c
3-lb package Buckwheat.....15c
¼-lb package Black Pepper 10c
¼-lb package Cinnamon....12c
¼-lb package Cloves.....12c
1 package Macaronni 10c
1 bottle Cider Vinegar.....10c
1 can Baked Beans.....10c
1 can Black Jack Stove Polish 10c
1 box Tooth Powder.....10c
8-lb bag Salt 10c
1 box Starch Luster.....10c
1 box Magic Hand Cleanser..10c
2 5c boxes Toothpicks.....10c

STATE RIPARIAN RIGHTS ARE BADLY MANAGED.

Legislative Joint Committee Indicates Gross Mismanagement of Grants.

Senators Wakelee, Avis and Minturn, and Assemblymen Crowther, Reed, Jones, Holcombe and Barber, the joint committee of the Legislature appointed last winter to investigate the State Board of Riparian Commissioners, reported Wednesday. The report shows gross mismanagement of riparian interests of the State, with hundreds of thousands of dollars lost to the school fund, to which the riparian income is devoted. The report says:

"The committee believes the evidence shows a lax and, to say the least, a questionable administration of the riparian interests of the State, both as to policy and practice."

It was shown at the hearings that grants on the Hudson River front, the most valuable in the State, were made at varying prices for which no explanation was made, in some instances at a quarter of the prices afterward readily paid. It was also shown that in some instances the Riparian Commissioners were directly interested in making grants.

The services of George L. Record as counsel to the Board until a few years ago are condemned by the report, it being asserted that he did not serve the best interests of the State in his work.

After a sharp debate in the House a resolution was adopted to allow the Legislature to pass bills over the Governor's veto instead of adjourning and allowing the executive to do as he pleases with measures passed. The Senate will likely pass the resolution.

If House bill No. 20 gets through the Senate as it did through the House yesterday with only four votes against it, the railroads in this State will be compelled to pay their men wages every two weeks, instead of monthly as at present.

The Senate defeated the bill authorizing Paterson to condemn land for the erection of a sewage disposal plant. The bill was wanted by the city of Paterson, where sentiment is strong against the proposed trunk sewer for the Passaic Valley.

POINTS FOR THE BUYERS

The Plainfield Art Store in the Y. M. C. A. building is headquarters for works of art and artists' materials.

Alex Lusardi, West Front street, has the best array of fruits to be seen in Plainfield, at all seasons of the year.

Thinking about moving? Let William Hand & Sons, of East Second street, do the work. All orders promptly attended to.

When you want a Victor talking machine or an Edison phonograph go to Harry K. Lister's store on North avenue. He also keeps a full line of records.

J. C. Hansen, of East Front street, is the man best fitted to do your painting and decorating as you would have it done. He is not only an expert himself, he employs none but experts.

A. M. Griffen wants his patrons to know that his store is headquarters for farming and garden implements, general hardware and cutlery. He also contracts for all kinds of sanitary plumbing.

The Woodhull & Martin Company is prepared for a large spring and summer trade and a visit to this commodious store will convince you of the fine line of goods with which it is stocked and the reasonable prices. Every department is filled with new goods of the best mnaufacture and you will make no mistake in trading there.

Jacob Riis and the Pretty Girl.

Jacob Riis, whose heart covers all suffering humanity, recently engaged a pretty, soft-haired girl to work his typewriter. While her face was pretty, he also saw that it was pale, and his heart at once went out to her as a suffering being. After watching the girl for half an hour one day he asked her in a tone full of sympathy:

"Don't you get awfully tired, sometimes, from that incessant click, click of the machine?"

"Yes, sir," replied the girl, "I do. It wears on the nerves dreadfully."

"I thought so," said Mr. Riis, warming up, now that he had found a suffering soul. "Don't typewriters ever graduate from their work?"

"They do," replied the girl, as a happy light broker over her face.

"And then what do they turn their hands to?" asked the warm-hearted reformer.

"Well," said the girl, as the prettiest pink blushes suffused her cheeks, "they generally marry their employers."

Then Mr. Riis turned hurriedly to his work.—The Caledonian.

Do You Know—

That food and drink taken too hot damage the teeth.

That a good substitute for a linseed poultice, if no one is at hand to make the latter properly, is to heat a square of cotton wool very hot by holding it before the fire, place it on the skin, cover with oiled silk and bandage on with flannel.

That skim milk is very nutritious, but nevertheless it is not fit to take the place of "whole milk" altogether in the feeding of children, for fat (cream is the "fat" of milk) is absolutely necessary for the proper development of the growing body.

A Trust Company is a bank and much more. It is the trusted and confidential agent in all forms of business and relations of life where an individual cannot or does not wish to act for himself.

Correspondence is invited on the subject of any of the numerous departments conducted by this company.

THE PLAINFIELD TRUST COMPANY.
Safe Deposit and Storage Vaults.

10 BIG ONES

At APPLEGATE'S MEAT and PRODUCE MARKET,

163 Somerset Street, Corner Linden Avenue.

LEGS CANADA MUTTON	14c	PLATE BEEF	5c
CHOPPED BEEF	10c	LEGS LAMB	16c
PLATE CORN BEEF	5c	FRESH EGGS	23c
PRIME RIB ROAST	14c	SIRLOIN STEAK	16c
BREAST LAMB	5c	RUMP CORN BEEF	12c

Clifford L. Applegate

Tel. 360-W Orders Delivered Promptly.

"CENTRAL PARK"

Was——Is——Will Be

IT WAS, only about a year ago, just a pretty farm.

IT IS to day the finest building site in Plainfield, with broad avenues macadamized their entire width, concrete curb, sidewalks, trees, gas, electric light, in fact all improvements. Nearly $100,000 expended in new and handsome dwellings, now ready for the market.

WHAT IT WILL BE we hardly dare predict, with contracts out for even more extensive improvements and twelve more handsome residences.

Central Park is that beautifully situated tract bounded by Park, Prospect, Hillside and Thornton Avenues.

Lots selling rapidly—Prices very low—Great investment or speculative opportunities.

COME AND SEE.

CENTRAL PARK REALTY CO.

917 Watchung Ave., Tel. 816-L, or your own broker

w.f.&s.

BOWLING

In the tourney games at McLaughlin's last night, Gaddis and Dilks beat Nash and Skelly two out of three and W and J. Schaub took two from Sheelen and Alberts. The rolling in every game brought out only fair scores.

The Mutual Life bowling team, champions of the Insurance League of New York, will bowl a match with the Plainfield Bowling Club at the Plainfield Academy next Monday night.

Burgess Wins Broad Jump.

Burgess won the running broad jump event in the Y. M. C. A. athletic competition last night. He covered 17 feet 9¼ inches, a good indoor jump by every comparison. Douglass jumped second with 16 feet 7½ inches and Odell third with 16 feet 5 inches. Burgess still leads in the competition.

Prosperous Building Loan.

The annual report of the Union Building and Loan Association just issued shows the association to be in a prosperous condition. A series that has been running eight years is worth $65.94, and the present indications are that the series will reach the par value, which is $100, in about two more years. The earnings for the past eight years have averaged nine per cent. During the year the association loaned to its members to buy or build homes $2?,-358.74. The association is a purely local concern, conservatively and economically managed. It numbers among its directorate Plainfield's trading business men. The secretary of the association, J. V. E. Vanderhoef, will gladly given anyone interested one of the new reports or explain anything pertaining to the association.

WEINBERGER'S

202 West Front Street

Souvenirs Given Away with Each Suit or Overcoat

GRAND

Souvenirs Given Away with Each Suit or Overcoat

SPRING OPENING SALE!

SATURDAY, MARCH 23

We believe this is by far the most important and attractive Spring Opening we have ever held. In this great sale there are such revelations in prices, as well as styles, as to engage the immediate attention of every man in Plainfield who observes exclusive and correct fashions at **unapproachably low prices.**

Men's Easter Suits at $15.00

These suits demonstrate the highest possibilities of ready-to-wear clothes in all the new shades of gray worsted, in checks, stripes and plaids.

Men's Easter Suits at $12.50

An unusual assortment of high grade garments including all pure worsted suits in a wide range of new Spring shades.

Men's Easter Suits at $10.00

Fine Spring Suits of elegant worsteds and cassimeres in new mixtures and suits of black thibet.

Men's Easter Suits at $7.90

Suits tailored to hold shape, fit and style until worn out, made of serviceable fabrics that will hold color and give satisfaction.

Young Men's Swell Easter Suits

The largest assortment of young men's suits we have ever shown. Cut and tailored in the very latest Spring styles, coats cut long with broad shoulder and close fitting collars; trousers cut peg top. Prices, $7.50 to..... $15.00

Easter Clothes for Children

Sailor and Russian Blouse Suits of blue serge, cassimeres and cheviots; newest light gray and dark gray designs; double breasted jacket suits, belted jacket, knicker spits of fine worsteds. All this Spring's very newest styles. Prices $1.95 to..... $5.00

Boys' 75c Knee Pants at 38c, of excellent corduroy and cheviots; bloomer style; warranted not to rip.

Boys' extra quality Knicker Pants in light and dark mixtures, 50c.

New Easter Neckwear; regular 50c values, at ..... .25

Regular $2.00 Derbys, in all the Spring shapes, special at..... $1.25

New Spring style Soft Hats in all the new light shades. Special at $1.25

The Celebrated Princely Negligee Shirts in all the new Spring patterns; regular 75c values. Special at 48c.

NEW YORK CLOTHING COMPANY

J. WEINBERGER, Manager

202 West Front Street - - - Plainfield, New Jersey

SPRING OPENING

Saturday, March 23
TO
Saturday, March 30

WE TAKE PLEASURE

in announcing to the public that our Spring line of Men's, Women's and Children's Clothing is ready for your inspection. We cannot explain in type the merits of our stock. You can rest assured that our Spring stock is unquestionably the most up-to-date in style and quality ever shown in Plainfield. We have spared neither labor nor money to make this Spring our banner season. We have proven to the people of Plainfield that every garment at our store must be as represented, or no sale.

GRAND SOUVENIR FREE ON SATURDAY

We Make It Easy for Everybody to Dress Well.

We know you like to dress well. We know you like to dress your wife well. We know you love to see your children well dressed. Yet you are probably trying to do without new clothing and you are compelled to stay at home, and so are your wife and children, because the conditions have forced your house expenses up and your income down.

$1.00 PER WEEK.

Ladies' Tailor-Made Suits
Spring Suits
Silk and Cloth Skirts
Silk Shirt Waist Suits
Silk and Mercerized Petticoats
Ladies' Rain Coats
Silk and Lawn Waists
Millinery

Special Sale for Saturday

Pattern Hats in all the newest fashions. They sell for 2.00 and 3.00. Only one to a customer. For Saturday - 98c

Men's Hats in all the Spring's latest styles. For Saturday only - 1.50

$1.00 PER WEEK.

Men's Suits
Men's Top Coats
Men's Rain Coats
Boys' Suits
Boys' Top Coats
Children's Suits
Men's Hats
Men's Trousers

People's Credit Clothing Co.,

129-131-133 East Front St., Plainfield, N. J. One Flight Up.

Wings and Flies

By Tom Muir.

Though the past few weeks have seen many of the best musical and dramatic productions of the season come and go at the New Plainfield theatre, Manager Counihan has been reaching out like Oliver Twist "for more" and his contracts show that lots of good things are in store for local playgoers before the season closes. The coming Saturday brings the original "College Widow" company and next week the return of "The Lion and the Mouse," with Oliver Doud Byron. During April and the early part of May the following attractions will hold the boards: April 8, Miss Grace George in her new production, "Clothes;" April 18, Eugenie Blair in "The Woman in the Case;" April 20, Max Figman in "The Man on the Box;" April 26, Nat Wills in his new musical comedy, "A Lucky Dog;" April 29, Chauncey Olcott in "Eileen Asthore;" April 30, "The Old Homestead;" May 3, Robert Mantell in a Shakesperian role; May 7, Rose Melville in "Sis Hopkins;" May 11, McIntyre and Heath in "The Ham Tree."

A Chicago kinsman of George Ade's has in his possession and prizes very dearly an old fashioned photograph of Ade which tends to prove the once-made and denied assertion that Mr. Ade introduced a correct picture of himself when he drew "Bub Hicks" the bucolic freshman of "The College Widow." The photograph in question was taken about the time that Ade entered Purdue University from which he later graduated with high honors. The aforesaid kinsman has a lot of fun exhibiting the photograph to the city friends of the now very metropolitan writer of plays.

Ned Wayburn, the founder of Ned Wayburn's Training School for the Stage, has been so successful in this work that owing to the increase of pupils has been compelled to enlarge his school. Beginning March 1st, the school will graduate to the dignity of "College and Dramatic Arts," the very first of its kind in the world, and in order to properly launch it, the founder has purchased a five-story brown stone building adjoining the Hudson theatre and right in the heart of New York city, which building he is remodelling into one of the most complete dramatic schools in the world. A faculty experienced in every branch of the theatre, including acting, dancing, singing, elocution, delsarte, stage managing, make-up, instrumental music and physical culture have been engaged. Offices, class-rooms, a gymnasium and even a real theatre are to be installed, together with a complete staff of stage managers, stage hands and a full orchestra. Already the new college, although only in the course of erection, is pointed out to visitors as one of the show places of the city.

Arrangements were completed yesterday by which Mrs. Leslie Carter secures the Astor theatre in New York for a term of years. She will, according to present plans, inaugurate her season there, after a short road tour in November, in a play especially written for her. Mrs. Carter will start out next week on a long tour, which will begin in Norfolk, Va., on April 1, and wind up in Duluth in July. Mrs. Carter will be seen in "Du Barry" and "Zaza."

RAILROAD LIGHT BILL AMENDED

House Measure Changed to Abolish All Kerosene Lamps.

Trenton, March 22.—Only one bill was passed by the House at the afternoon session yesterday.

Soon after it had been called to order by Speaker Edgar E. Lethbridge, Assemblyman Archibald Alexander, of Hudson, offered an amendment to Assemblyman John Booder's bill making it unlawful for any railroad corporation to use kerosene oil or any other inflammable or explosive material for lighting the coaches of any passenger train.

Mr. Alexander's amendment was the result of a discussion indulged in at the morning session between Messrs. Alexander and Minority Leader Alfred N. Barber. The amendment provided for the abolishment of all kerosene lamps in railroad cars.

In that form the bill was passed, to take effect immediately. Mr. Barber asked that companies be allowed until September 1 to meet the requirements. This alteration was permitted.

HAS 12 TOES AND 13 FINGERS.

Baby Born at Trenton Runs Corner on Digit Market.

Trenton, March 22.—Mrs. Leon Shockley gave birth to a boy Saturday who has twelve toes and thirteen fingers. Six toes on each foot are perfect, as are also six fingers on one hand and seven on the other. The baby seems in good health and weighs about the average.

Dr. Seeds, who attended Mrs. Shockley, says the child will probably live.

"If you have but a word of cheer
Speak it while I am alive to hear."

Someone asked Thomas A. Edison: "Don't you believe that genius is inspiration?" "No," he replied; "genius is perspiration."—Success Magazine.

DRUGGISTS.

WEEKS' Break Up a Cold TABLETS
25C PER BOX.
Guaranice No Cure No Pay.
POWERS' Pharmacy Co.

B-WISE!
and get a bottle of Nagle's Laxative White Pine Balsam, an excellent specific for coughs and colds. 25c per bot.
"Prescriptions our specialty."
C. M. NAGLE'S PHARMACY,
Tel. 911-L. Front and Grove Sts.

COUGH WAFERS.
A Cough Syrup without water. A common sense, antiseptic, anodyne expectorant for cough and sore throat. For the relief of bronchial, pulmonary, spasmodic, asthmatic coughs, bronchitis, hoarseness, loss of voice and all irritations of the throat and lungs.
DUDLEY S. MILLER
Prescription Druggist.
Park Ave. and 4th St. Plainfield, N. J.

Hodge's Pharmacy.
Reliable goods in all Departments.
Agency for Belle Mead Sweets.
Tel. 210-J. Y M C. A. Building.

HOTELS.

HOTEL WALDORF
EAST FRONT STREET.
HENRY WINDHAM, Prop.
Gottfried Kruger's Extra Beer on draught. Imported Wines, Liquors and Cigars. Hotel accommodations and private Dining Room.

HOTEL KENSINGTON
(Licensed.)
J. H. STAATS, Prop.
107-109-111 North Avenue.
Everything New and Up-to-date.
An inspection solicited

HOTEL IROQUOIS
Commercial Headquarters. J. V. LEARY, Proprietor Plainfield, N. J.
Pabst Milwaukee Beer on draft.
SUNDAY DINNERS
SPECIAL FEATURE

REAL ESTATE.

RENTALS — REAL ESTATE.
GEO. F. BROWN,
Insurance and Real Estate
Commissioner of Deeds—Rents.
94 Somerset St. Phone 160.

We Can Serve You
with the choicest of roasts, chops, steaks, etc., but we don't keep a large quantity of meat on hand. We receive a fresh supply every day, and that is the reason everything is of such delicious flavor.
Anyone who has dealt with us for any length of time will tell you that our stock is of superior kind, and uniformly good. We have only prime meats to offer.
Fred Endress,
131-135 W. Front St.
'Phone 155.

N. FANTURAS
Dealer in
Fancy Fruits and Vegetables.
Our specialties: California oranges, grape fruit, fancy apples, bananas, figs and dates, and a lot of other fancy things.
'Phone 887-R.
131-135 West Front St.
ENDRESS' STAND.

STATIONERY AND TOYS.
HARPER,
411 PARK AVENUE.

Try a box of
DOBBINS' CIGARS.
Clear Havana Nickle Yara or any kind that you desire. Manufactured at 120 North avenue, opposite Kensington Hotel, Plainfield, N. J.

REMOVAL NOTICE.
STANLEY, Florist
is now located at
159 EAST FRONT STREET.
Woodhull & Martin Building.
TELEPHONE 928

(A) Note First Name "AMOS" and "No. 73" Before Entering Store.

Amos H. Van Horn, Ltd.

ADVANCE NOTIONS IN—
SPRING'S
SNAPPIEST FURNITURE AND CARPETS

Early, not a bit! We're always ahead of the "other fellow" always ready for the advance buyer—always under other stores' price marks—whether you're ready to buy or not! Come in and see things! Goods to suit! Terms to suit!

Out of town trade especially welcome!
Free deliveries now or whenever you're ready!

7.98
Morris Chair, Oak Frame. Velour cushion. Was 11.50.

11.00
Dresser, Golden Oak. Was 14.00.

4.98
Chiffonier, Golden Oak. Was 7.00

4.50
Rocker, Golden Oak. Was 7.00.

Ever see that wonderful "ACME" Washer do its work? Better call! - - -

The 1907 line of GO-CARTS AND BABY-CARRIAGES just in!
FAMOUS WAKEFIELD AND "HEYWOOD" MAKES.

3.19
Parlor Table, Golden Oak. Was 4.00.

SPRING'S SPRIGHTLIEST, PRETTIEST CARPETS AND RUGS
in every known weave, grade and color effect—at prices not to be bettered anywhere! Delighted to show you the display—it's one we're proud of—you'll see why, once you call!
AXMINSTERS, BRUSSELS, MOQUETTES, VELVETS INGRAINS, ORIENTAL AND DOMESTIC RUGS, ETC., ETC., ETC.

AMOS H. VAN HORN, Ltd.
Be sure you see "No. 73" and first name "AMOS" before entering our store.
ACCOUNTS OPENED—EASY PAYMENTS
73 MARKET ST., NEWARK, N. J.
Near Plane St., West of Broad St.
All trolleys transfer to our door.
Telephone, 580

Wm. Hand & Sons,
Moving Vans and Storage Warehouse for Furniture, Pianos, etc.
Truckmen and Riggers.
136 E. Second St., Plainfield.
Telephone 1722.
All work will receive prompt attention.

William H. Kirch
CARPENTER AND BUILDER
66 DUER STREET N. PLAINFIELD
Estimates cheerfully given.
Jobbing promptly attended to. Tel. 462-J.

BUTCHER
Grandview Meat Market,
GEO. EGEL, Prop.
195 Somerset St. Tel. 321-J.
Choice Meats, Poultry, Game and Provisions.
Orders called for and delivered.

ALEX. LUSARDI,
Foreign and Domestic Fruits, Choice Confectionery, Nuts, Cigars, etc.
211 W. Front St. Tel. 507-W.

Oysters R Good.
Choice Meats, Poultry, Fish and Oysters always on hand. Sugar cured Corned Beef. International Hams and Bacon.
F. Neidig, 94 Somerset St. Telephone 781

E. B. MAYNARD.
New Shop, New Furniture, Best Service.
TONSORIAL ARTIST.
Also Choice Cigars.
141 North Ave., Plainfield N. J.

JOHN WIRTH
(Successor to Henry Liefke.)
Bakery and Confectionery.
201-203 West Front St. Tel. No. 723.
All orders delivered at short notice.

WM. H. BROKAW,
Carpenter and Builder.
I estimate on small as well as large contracts. Will call and submit figures.
361 West Front St. Tel. 301-L

Hoagland's CITY EXPRESS
Furniture Moving, Baggage, Freight, Piano.
OFFICE 205 Park Avenue. Telephone 833-W
Residence Tel. 648-L

Smalley Bros.,
147 North Avenue.
BUTCHERS.
Everything usually found in a first-class market.
Roasting and Broiling Chickens a Specialty. "Berkshire" Sausage.
Orders called for and delivered.
Telephone 83-A.

J. C. POPE & CO.,
INSURANCE AGENTS,
110 E. Front St., Plainfield, N. J.

A. H. ENANDER,
Sanitary Plumbing, Gas Fitting, Steam and Hot Water Heating.
Contractor for Sewer Connections.
125 Watchung Av. Rear.

L. Moraller & Son,
Watchmakers and Jewelers.
Watches, Clocks and Jewelry.
Fine Watch and Clock Repairing a Specialty.
219 Park Ave. Plainfield, N. J

JOHN WINZENREID,
Furniture and Freight Express.
Moving Vans and Storage.
819 Lee Place. 'Phone 646-R.

PLAINFIELD WINDOW CLEANING CO.
Renovating—Offices, stores and private residences. Service day or night. Furniture, china and glassware packed for shipping.
WM. A. KLINE, 611 W. 3d St.

F. Hollingsworth
ARCHITECT.
The Suburban House a Specialty.
22 Forest Ave., Cranford, N. J. 3 5 1m

W. B. RANDOLPH'S
206 WATCHUNG AVE.
When you want your Hair Cut, Singe Shampoo, Shave and your Face Massage in first class style, call and see him.
Also Telephone Pay Station 234 R.

TITUS H. LAURY
MASON AND BUILDER.
Office, 323 East Front Street.
Tile Setting, Mantel & Fron Work.
Telephone 454-T.

New Art Goods
Large assortment of pictures, water color, oil and china, paints and brushes, hand painted pins and buttons.
Pyrographic Goods
Extensive line of designed good outfits from $1.50 up. Burnt leather goods, post-card albums.
Plainfield Art Store.
Y. M. C. A. Building.

Vail
JEWELER AND OPTICIAN
103 Park Ave.,
calls your attention to his
Rimless Glasses.
They Look Good and You See Good.

We have made arrangements for a larger supply of first class milk and are giving the family trade our special attention. If you are not satisfied with the milk or the services you are getting give us a trial.
Price 8 cents a quart.
Lindsay's Dairy,
965 West Front St.
TEL. 792-J.

Go to the News Stand
at the Central Railroad Station for all the latest foreign and domestic Magazines and weekly periodicals. Numbers furnished on shortest notice.
Plainfield Daily Press
and all the New York and Philadelphia morning, evening and Sunday papers delivered to any part of the city. Under new management. Open Sundays.
F. M. WAGNER
Formerly of Jersey City News Stand.

J. W. VAN SICKLE
128 North Ave., Plainfield, N. J.
Fresh and Salted Meats.
Game in Season. Philadelphia Scrapple.
Orders called for and delivered promptly.
Telephone No. 463-J.

GROCER
Staple and Fancy Lines. Best Minneapolis Flours. Down town prices duplicated and quality of stock the best. Prompt deliveries a feature with me.
H. A. WEBER.
140 Liberty St. 'Phone 327-W

BIG REDUCTION
in prices of Lumber. I have over two hundred thousand feet of lumber on hand. All hemlock, $15, $18 and $20 per thousand feet. Pine, $15, $18 and $30 per thousand. You can always find me in my yard at any time.
A. KANE.

McCULLOUGH'S STEAM MILL,
21 Steiner Place, North Plainfield, N. J.
R. H. McCULLOUGH, Prop.
Sash, Blinds, Doors, Mouldings, Scroll Sawing, Turning, etc. Estimates cheerfully furnished.

STORAGE—Best equipped and oldest storage warehouse in city for storing Furniture, Pianos, etc. Special floor for TRUNKS. Terms reasonable. All work has prompt attention.
WRITE OR TELEPHONE 911-L.
"Orders left for moving vans."
C. M. NAGLE,
Front and Grove Sts., Plainfield, N. J.

Cleaning, Pressing and Dyeing.
Monthly Contracts.
Pressing called for and delivered.
EVENING DRESSES A SPECIALTY.
Ladies' Waists Cleaned, 25 cents upwards
Gents' Suits Dyed and Cleaned $1.50.
We do our own work at
M. A. Brown's, 218 West Second St.

Great Bargains
may be had in Bicycles and Sundries at
Frucht's Bicycle Store,
224 W. Front St.

COAL DEALERS.

Difference In Coal.
All coals may look alike to some people, but compare our "Lehigh" Coal with the Coal you bought somewhere else and you will see a difference.
You will notice that our Coal Burns Brighter, Gives More Heat, and Lasts Longer than any other Coal you ever bought before.
Boice, Runyon & Co.,
Coal, Lumber and Masons' Materials.
Park Ave., opp. North Ave., Plainfield N. J.

Coal Down 25 cents
SEE NASH'S OFFER
In Cent-a-Word Column Every Saturday.
Yard and Office, 636 South Second St.
Central Office, 311 Park Avenue.
Two 'Phones: 496-L: 857-W.

TenEyck & Harris,
—DEALERS IN—
LEHIGH VALLEY COAL.
Office: Rowley's Drug Store, 218 West Front Street. Telephone 23-L.

JOHN JOHNSTON
All the best grades of
COAL.
929 South Ave 'Phone 193

Coal I have on hand some very fine Hard and Medium Coal. All kept undersheds. Pea Coal. **Coal**
25 cents a ton reduction on cash orders.
L. A. RHEAUME,
146 East Fourth St. Telephone 440-W.
Yard, 674 South Second St. Telephone 231

GEORGE O. STEVENS
747 West Front St.

R. L. CLINE
(Successor to C. H. Rugg & Co.)
Best Quality Lehigh Coal
Yard and office 430 West Third St. Tel. 93.

JOS. HARRIGAN
OLD COMPANY'S LEHIGH COAL.
Tel. 497-L. 4th and Richmond Sts.

PAINTERS AND DECORATORS.

We call your attention to our fine display of
New Wall Papers.
We can't describe the patterns, but they are new, striking and effective, and with our large assortment we are sure to please.
Paints, Oils and Varnishes.
Woolston & Buckle,
145 North Avenue.

Don't Wait Till Spring
before giving me the order to paint your house. Let me give you an estimate now and do the work at the first favorable weather. Then I don't have to disappoint you when the rush season comes.
JAMES C. HANSEN,
DECORATOR and PAINTER.
Dealer in Wallpaper, Paints, Oils, Glass, Etc.
141 East Front St.

1907 Wall Papers.
IMPORTED & AMERICAN GOODS.
C. CONOVER & CO.
Decorators, Painters and Paperhangers. Window and Plate Glass.
115 Elmwood Pl. Tel. 226-J

W. S. CHEEVER
1326 Park Ave.
Painting and INTERIOR DECORATING. WALL PAPER of every description at the Lowest Prices.
'Phone No. 538-J.

GREAT BARGAIN SALE
of Nursery stock. We are not going out of business, but have some bargains left over from last fall's sale. Don't wait until you need your stock; order now and get your choice of Evergreens, Roses, Shade Trees, Hedge Plants Flowering Shrubs and Vines.
BELLEVIEW AVENUE NURSERY CO.
Off Park Avenue. (near Hillside Avenue)

PIANOS, ORGANS, PLAYER-PIANOS
—AND—
Cabinet Self-Players
The most complete and varied stock to be found anywhere.
The Incomparable
MATHUSHEK & SON
Patent Parlor Gem Baby Grand—a perfect instrument in every respect.
M. & S. Patent Duplex Sounding Board Uprights in famous sizes and woods.
M. & S. Full round tone Small Uprights for limited space in Mahogany, Oak, Walnut or Mission Oak.
The celebrated Jacob Brothers' Uprights in all styles and woods.
Lawson & Erhardt new Uprights at prices and terms to meet any requirement.
The Sohmer Upright with interior Cecilian.
The Farrand Upright with interior Cecilian.
The Cecilian Player Piano.
The Apollo Concert Grand Upright, playing all 88 notes.
The Apollo Grand Upright, playing 82 notes.
Apollo Cabinet Self-Players with same ranges.
The Cecilian Cabinet Self-Players.
Used Steinway & Sons Uprights and Squares, Kranich & Bach and James & Holmstrom Baby Grands. A fine assortment of other makes. Used Uprights and Squares — too numerous to mention.
All these used Instruments have been taken in exchange, put into proper condition and are offered at attractively low Prices and Terms.
We include several slightly used Uprights of our own manufacture, returned from rent—all sizes.
310 West Front Street
PLAINFIELD, N. J.
'Phone 910-J
EXCHANGING, RENTING, TUNING, REPAIRING.
OPEN SATURDAY EVENINGS

SPECIALS

Fresh Jersey Eggs
At this season of the year almost every grocer makes a special drive on eggs. Many people wonder why there is such a variety of prices. Here is one reason—The prices of eggs are made according to their freshness upon arrival at the market. Most of the eggs in this market are received from the West, South and nearby Jersey. Now suppose I bought a case of each kind. I would receive the Westerns and Southerns in twenty to thirty days, while the Jerseys would be in my store and on sale tomorrow. Do you see the point? There would be a dozen shipments of Jerseys sold and consumed while the others are in transit. We receive all of our eggs direct from Flemington every day or two. We will make you a special price for Saturday of 23c per dozen.

Fine Potatoes
We have done a lot of talking this winter about our potatoes. We have the quality to back it up. Fine mealy cookers, "Finest in town," is the verdict from all the buyers.
Price per ½ bushel basket 30c
Price per 3 bushel barrel 2.30

Fancy Butter
We have as fine a piece of butter as comes to this city, 100 per cent. better than you get from most dealers. We buy from one of the largest receivers in New York and pay them a premium to ship us from their finest lots. Quality is the first consideration and then the price. We will quote you special prices for Saturday only.
Finest table butter, per lb 35c
Very good butter, per lb 30c
Pullman Print Butter, per lb 38c

Flour Special
We will offer you for Saturday only a lot of Gold Medal and Pillsbury flour at a very low price.
Pillsbury Best, per bag 72c
Gold Medal, per bag 72c

Fred H. Firstbrook,
316 Liberty St. Tel. 376-L.
Over eleven years at the same old stand.

MARCHANT BROS.,

PLAINFIELD MILK AND CREAM CO.

PASTEURIZED MILK

8c per quart.

191 North Ave., Plainfield.
Telephone 840.

"Our Wagons Everywhere"
"Ready to Serve You."

SPRING MILLINERY.

Our recent opening of Smart and Chic Millinery created a sensation by reason of its superb superiority. The unexampled beauty of the exquisite hats for spring has been proclaimed from the housetops in stentorian tones.

It has been freely acknowledged by visitors the models displayed, taken individually and as a whole, are the most exquisite exhtbited in Plainfield. Prices, too, are remarkably low. Be convinced—comparison.

WOMEN'S SPRING SUITS AND JACKETS.

Our new line of Suits and Jackets are ready for inspection. Our styles are the newest and most up-to-date only.

$12.50—Our new line of suits in black, brown, navy blue and fancy checks and plaids are the best value ever offered for the money and would be good value at $15.98.

$5.00—Women's Spring Jackets, the best value ever offered for the money, cut in the newest styles and really worth $7.98.

I. H. BOEHM

109-111-113 W. FRONT ST., 126 PARK AVE. Tel. 688-J

TELEPHONE 467 J.

Schreiner's

PARK AVE. AND SECOND ST.

PHARMACY

For Coughs, Colds, Sore Throat and Bronchial Trouble take Schreiner's Tasteless Cod Liver Oil, 75c bottle.

LOWNEY'S CHOCOLATES AND BON BONS.

BUY YOUR FURNITURE AT Powlison & Jones.

149 & 151 East Front St.

207 BROAD ST. ELIZABETH LOAN Co. 207 BROAD ST.

Reliable Money Lenders

IF YOU BORROW

$10 Pay us 65c per week or $2.70 per month.
$15 Pay us 85c per week or $3.35 per month.
$25 Pay us $1.15 per week or $4.65 per month.
$40 Pay us $1.50 per week or $6.10 per month.
$50 Pay us $1.75 per week or $7.55 per month.

We give you a written statement showing the exact cost of a loan, also the exact discount we allow every month the loan is paid before the contract time. You will find us always willing to give you facts at our office. If you cannot call, write or 'phone us, and our confidential agent will call and give you full particulars.

The possession of household goods, piano, organ, horses and wagons are sufficient evidence of your ability to pay.

ELIZABETH LOAN COMPANY.

Room 24, Hersh Bldg. N. Y. & N. J. Tel. 778-R. Elizabeth, N. J.

Electric & Gas Chandeliers

Brackets and Reading Lamps.

The Latest Productions..

JOS. W. GAVETT,

316 WEST FRONT STREET.

BROKAW'S CREAMERY

No need to complain of getting poor butter or cream—go to Brokaw's and get his own make, which is always fresh and good. Our specialties are Fresh-made Butter, both salted and unsalted, Rich Milk and Cream, positively Fresh Eggs and everything in the dairy line. The only place in the city where these goods are made on the spot. Call and see our plant and witness the process.

TEL. 293-W 186 E. FRONT STREET

Let Us Help You Select DIAMONDS

That possess real worth and value. We are more competent than ordinary jewelers; we are diamond merchants, diamond experts; we are trustworthy—and with all our prices are low.

Could you go to a better place?

Frank Holt & Co.,

DIAMOND MERCHANTS,

6 Academy St., Oppo. P. O., Newark.

Pure Canned Goods

Every housekeeper knows the importance of using the best Canned Vegetables and Fruits. Our Canned Goods are unexcelled for quality. From the picking, to the final process of canning and sealing, they contain their original fresh flavor and purity.

Let us fill your orders—we deliver promptly.

W. W. DUNN,

THE PARK GROCER

Duer Street and Lincoln Place

YOU WILL NEVER BUY A HOME WITH MONEY PAID FOR RENT IN THE PAST.

START NOW TO

OWN A HOME

in your home by taking out shares in

THE CENTRAL BUILDING AND LOAN ASSOCIATION OF PLAINFIELD.

J. F. MacDonald, Sec'y.

Smalley Building, 144 North Ave.

Mrs. John Brown,

Successor to John Burke and Terry & Co.

Cesspools and Vaults Cleaned from $3.00 upwards

Satisfaction Guaranteed.

Don't give your order until you consult me.

Estimates Cheerfully Given

Leave orders at J. T. Vail's, North avenue, Plainfield, N. J. Postoffice Box 718

FRANK BURKE, Manager

This Is Your Opportunity

Come in and talk with Gano. I always have time to tell you how you can get a home on easy terms. I now have a number of lots near the station I can sell you on terms to suit the buyer. Also some good bargains in houses—$1,500 and up.

M. F. GANO, 221 Park Ave.

PERFECTION OIL HEATER

(Equipped with Smokeless Device)

Gives intense heat without smoke or smell because equipped with smokeless device. All parts are easily cleaned. Made in two finishes, nickel and japan. Holds four quarts of oil and burns nine hours. Every heater warranted. If you cannot get heater or information from your dealer write to nearest agency for descriptive circular.

STANDARD OIL COMPANY.

William H. Pope,

ELECTRICIAN.

All kinds of electrical work done at reasonable prices

116 NORTH AVENUE.

TURKISH BATHS!

TRY ONE

Ladies morning. Gentlemen, afternoons.

Take trolley to Sanitarium.

Somerset Street

AZIENZA

cures pimples and all inflammation of the skin. Used by people of refinement. Medicinal and toilet—25 and 50 cents.

CREAM.

Kindling and Grate Wood.

Cedar Posts and Bean Poles. Prompt deliveries. Orders received at 69 Somerset St.

JOHN MOBUS,

P. O. Box 326.

NOW OPEN.

Baths! Baths!

HOT AND COLD.

207 Park Avenue.

WM. CLAASSEN.

JOHN A. KOCH.

Dealer in

Meats, Poultry, Fish, Oysters, etc.

200 Watchung Ave.

Corner Second Street. Telephone 573-J

Orders Called For and Delivered.

Warren B. Travell, C. E.

GENERAL CONTRACTING and ENGINEERING

816 Third Place, Plainfield, N. J. Telephone 804-J

John Mullins & Sons

CARPETS, RUGS and LINOLEUMS

Smith's Axminster Carpets, Made, Laid and Lined Free

35 rolls of genuine Alex. Smith's Axminster Carpet, with or without borders; new designs and colors; same quality sold regularly at $1.50 a yard; our price per yard ..... .98

1.25 All-Wool Velvet Carpet, 89c

This offer includes 50 rolls of all-wool Velvet Carpet, best grade, Floral and Empire designs; regular price $1.25 a yard; special, a yard ..... .89

98c All-Wool Brussels Carpet, 59c

Made, Laid and Lined, 30 rolls of wool Ingrain Carpet, all new patterns, best grade; regular price 75c; made, laid and lined, a yard ..... .59

$30 All-Wool Velvet Rugs, in the best good; the most beautiful colors; in size 9x12 ft.; on sale Saturday only, $19.75

$20 Brussels Rugs, Oriental designs, suitable for parlors, and dining rooms; 9x12, at $12.98

1000 All Wool Rugs, regular price $1.50; sale price ..... .85

50 Smyrna Rugs, regular price $15.00; sale price $8.98

100 Smyrna Rugs, regular price $13.00; sale price $7.98

100 Smyrna Rugs, regular price $10.00; sale price $4.98

1.49 For $3 White Enamel Iron Bedsteads, beautiful in design, with continuous posts, guaranteed to contain 3 coats of enamel, made in all sizes.

3.49 For $5 White Enamel Iron Bedsteads, in all the most beautiful designs, extension foot rail, brass knobs and mounts, made in all sizes.

4.50 For $6 White Enamel Bedsteads, heavy brass rail on head and foot and brass spindle in center—solid brass vases and knobs, made in all sizes.

10.98 For $15 White Enamel Bedsteads, 1½-inch posts, heavy brass rail with continuous posts—brass scroll center, made in all sizes.

Brass Beds

Brass Beds, all sizes, 2 inch continuous posts, with heavy husk mounts, ¾-inch straight bar filling,, ornamental, best lacquer finish. Value $40.00; tomorrow $24.50

218-220 Market St., Newark.

CLYDE LINE TO FLORIDA

ONLY DIRECT ALL-WATER ROUTE BETWEEN

NEW YORK, BOSTON and CHARLESTON, S. C., JACKSONVILLE, FLA.

St. Johns River service between Jacksonville, Palatka, De Land, Sanford, Enterprise, Fla., and intermediate landings.

The "Clyde Line" is the favorite route between New York, Boston, Philadelphia, and Eastern Points, and Charleston, S. C., and Jacksonville, Fla., making direct connection for all points South and Southwest.

Fast Modern Steamships and Superior Service

THEO. G. EGER, V. P. & G. M.

General Office, Pier 36, N. R.; Branch, 290 Broadway, N. Y.

W. D. THICKSTUN, Agent, 197 North Avenue.

GARDEN AND LAWN TOOLS.

WHEELBARROWS AND RAKES

LAIRE'S CELEBRATED LAWN SEED

FERTILIZERS FOR LAWN AND GARDEN

GARDEN AND FLOWER SEEDS

A FINE LINE AT

GAYLE HARDWARE CO.

General Hardware and House Furnishings

Telephone 891-R Front St. and Park Ave.

IF YOU ARE LOOKING FOR TRUNKS, SUIT CASES OR BAGS CALL AT

O. M. DUNHAM'S, 129 Park Ave

TRUNK STRAPS—ALL SIZES.

To Wash China Silk.

To wash black and fast colored china and taffeta silks pour a quart of household ammonia into a twelve quart pail of warm, not hot, water, in which suds have been made with castile soap. Wash the fadeless silks in this and rinse thoroughly in clear soft water. Before the material is quite dry smooth it on the wrong side with a moderately hot iron. A silk that is uot fast colored canont be wet without injury to the dye, but sometimes another color or a neutral tone that will be more artisic and satisfactory than the original tint may be produced by washing as above.

Labor Saving Embroidery.

Odd new initials have just been invented, an ingenious way of getting an effect without having to do the work usually associated with that effect. These are letters—big or little affairs, depending upon what you want them to mark—already embroidered, ready to apply to towel or sheet or napkin. A few careful stitches set them firmly in place, and the tip ends are embroidered in a soft cotton, the same sort as the initials themselves are done with.

SHORT TALKS BY L. T. COOPER.

CONSTIPATION.

I can tell a person who is constipated on sight. Their complexion is pasty or yellow. Their eyes are dull, and they look and feel sleepy. No wonder they do. The bowels are a sewer. They carry away the poisonous refuse. If they dont act the poisonous matter is absorbed by the body, and headaches, dullness, bad complexion and eventually serious troubles result.

SAMUEL BOOREN.

There is no better rule for good health than that the bowels should move every day at the same hour if possible. Regularity can be acquired by making a habit of this. Foolish people neglect this and when chronic constipation effects them they take pills every few days to force the bowels to perform their natural function. As years go on they require more and more pills. This should be stopped. Cooper's New Discovery will build up the stomach and cause the bowels to act naturally. While taking the medicine get the habit of regularity, then gradually stop taking the medicine.

Here is a sample of letters from those who have tried it:

"For sixteen years I have suffered from stomach and liver trouble, and chronic constipation. I had frequent headaches and always felt tired and worn out. I heard of Cooper's New Discovery and began its use, After I had finished one bottle I was wonderfully improved. Constipation gave way to a pleasing regularity of the bowels and I ate better, slept better and felt better than I had for months. It is the greatest medicine I have ever known." Samuel Booren. 1742 Munsey Ave., Scranton Pa.

Our customers who have used them say the Cooper medicines do the work. We sell them.

T. S. ARMSTRONG

Easter Number of the NEW YORK HERALD will be issued SUNDAY, MARCH 24.

FIVE FULL PAGE PICTURES IN FIVE COLORS, SUITABLE FOR FRAMING, BY THE BEST AMERICAN ARTISTS, HARRISON, FISHER, E. V. NADBERRY, WALLACE MORGON, W. H. LOOMIS AND S. COLBERT. SIX MASTERPIECES OF FICTION BY WILLIAM HAMILTON OSBORNE, ETHEL BRED HARTE, ZONA GALE, ELEANOR ROEBURN, ROLAND MOLINEAUX AND "FLUFFY RUFFLES," BY CAROLYN WELLS. ALSO, ELLIS PARKER BUTLER, AUTHOR OF "PIGS IS PIGS," AND MARY STEWART CUTTING ARE CONTRIBUTORS.

ORDER FROM NEWSDEALERS NOW.

ATLANTIC CITY.

CHALFONTE

ATLANTIC CITY, N. J.

On the Beach. Fireproof. Always Open.

THE LEEDS COMPANY.

11 2 m-tu-th-f 8t

EDUCATIONAL.

PLAINFIELD BUSINESS COLLEGE.

Cor. Park Ave. and E. Front St. Tel 471-W

Day and Evening Sessions.
Superior ENGLISH TRAINING.
Fine opportunities for young men.

All the latest Popular Sheet Music

Vocal and Instrumental at 19c a copy.

CHAS. M. SUHR, 144 E. 4th St

EXECUTOR'S SETTLEMENT.—Notice is hereby given, that the account of the subscriber, executor of and trustee under the will of Mary E. Gardiner Baldwin, deceased, will be audited and stated by the Surrogate, and reported for settlement to the Orphan's Court of the County of Union, on Wednesday, the tenth day of April next.

Dated March 7th, 1907.

WILLIAM B. WADSWORTH, Executor &c.

3-8-5F

SECOND-HAND MEN'S CLOTHING bought. Good prices given. Postal or note receives prompt attention. I. RICHARD, 17 Somerset Street.

MORE GAMES FOR TIGERS ARE NOW ANNOUNCED.

Princeton Increases Size of Its Baseball Schedule.

Princeton, March 22.—Princeton's baseball management has announced the addition of three games to the team's schedule for the coming spring. In case of a tie with Harvard a third game will be played in Cambridge on June 14.

This is a radical change in the policy of the baseball management, for it places the series with Harvard on a par with the Yale games, something which has never been done in the past.

The other two games will both be played in Princeton; the first with the Trenton Tri-State League team, on April 23, and the second with the Pittsburg Nationals, on May 7.

The team will start on its Southern trip March 26 and will be gone a week. The squad now consists of thirty-three men, who go through a stiff practise every afternoon under Doyle, the coach.

Before picking the team for the Southern series Doyle expects to scratch about ten names off his list. The squad is still a trifle unwieldly on account of its size, but a good many of the candidates are prospective pitchers, and Doyle does not want to let any of them go.

The pitching staff promises to be very weak this spring. Heinzer is the only man who is making appreciable progress in the pitching art, but a team cannot expect to carry off a championship with only one twirler in the box.

In the infield positions there are two possibilities. Eddie Dillon will, in all probability, occupy second base, while Wister, of football fame, will make a strong bid for first base. He has fielded this position with scarcely an error against him while he has been working in the cage this spring, and his only rival for the place is W. McLean, who played right field last year. Eight candidates are fighting for the two empty outfield positions. Doyle has made no choice of fielders yet, but expects to keep them all busy fielding and batting, at least until the nine gets out of doors.

W. J. BRYAN PRAISES THE LABOR UNIONS.

No Other Force in Country Has Done So Much Good.

Chicago, March 22.—William Jennings Bryan, at the closing conference Sunday, in connection with the industrial exhibitions, expressed the opinion that trades unions have done more good for this country than any other force. His remarks were received with satisfaction by the audience of union men from the Federation of Labor, which attended the meeting. He said in part:

"The unions have made some mistakes, but they have accomplished more good. When we consider that through trades unions wages have been increased, hours shortened and comfort afforded the workingmen in greater measure, I think we have a right to say the benefits resulting from these unions cannot be overestimated. Perhaps no other force in the country ever has been so effective for improvement in the citizenship and general moral qualities of our people.

"The Australian ballot system, for one thing, is largely due in this country to the agitation of the trades unions. I almost feel safe in saying that had it not been for the interest taken in this reform by the organizations, we might still be employing the old system of voting.

"If the labor union had never done anything else than raise the age limit of employment for children in the mines and factories of the Nation, I believe that accomplishment alone would justify its existence. No influence in this country has ever been so evil in its effect as the tendency to crowd our workshops with children of tender years. It is a most destructive tendency and one that the public conscience should protest against."

Mr. Bryan said he believed women might accomplish as much as men through organization and unions.

MORE TIME FOR COMMISSION.

Trenton, March 22.—Governor Edward C. Stokes sent to the Legislature yesterday the report of the special commission appointed last year to codify the laws of master and servant.

The report called the attention of the Governor to the fact that the commission had made a compilation of the New Jersey laws on the subject. Because the work was so intricate the commissioners stated they were unable to complete it this year. The Governor asked the Legislature to give them another year, and the request was granted, and 500 copies of the report were ordered printed.

The report deals simply with the compilation of laws that had been thus far completed. This commission was asked for at the instance of Chancellor Magie, who said that master and servant laws in New Jersey were very conflicting.

The Small Boy's Pleasure.

A small boy will find infinite delight in hammering tacks into a block of soft wood. When one end is full he can turn it over and drive in more at the other, and so on, further employment being found in taking them out again, says Woman's Life. Small tacks, soft wood and a very light hammer, of course, are necessary.

ROADSTERS' CALENDAR.
Sun Rises 6:01 a. m.
Sun Sets 6:14 p. m.
Lanterns must be lighted 7:14 p. m.

THE DAILY PRESS.

THE WEATHER
Partly cloudy tonight, cooler in east portion; Sunday partly cloudy and slightly cooler; probably showers.
Maximum, 78; minimum, 46.
24 hours ending at noon. Ther. at noon 78.

Established May 10, 1887. PLAINFIELD, NEW JERSEY, SATURDAY, MARCH 23, 1907. Two Cents a Copy—$5 a Year.

"BOBBY" BURNS AT HOPE

Ayshire Bard the Subject of Rev. William A. Smith's Instructive Lecture.

DESCRIBED HIS LIFE

Groton Man Gives Readings from Scottish Idol's Works—Some Music By P. H. S. Boys.

Readings from Robert Burns and a sketch of the tragic life of Scotland's greatest poet were given last night in Hope chapel, by the Rev. William A. Smith, of Groton, N. Y. Mr. Smith is himself a Scotchman, a big minded, big hearted man, and a speaker of charming personality. Appreciating every mood and fancy of the "Ayrshire Bard," he portrayed the characters with all the musical charm of the Scottish dialect.

Mr. Smith spoke of Scotland as a land of craggy mountains, lowly vales, rushing torants, crumbling ruins of Abbey, and castle towers, around which cluster countless legends and traditions. In this poetic atmosphere Burns was born, bred, and there he died, having given voice to all the experiences of life.

Dr. Smith spoke of the humbleness of the poet's birth, and his ceaseless struggle in life; not for fame and wealth however; for, said he, Burns was a born poet, with the strong passions and vivid imagination which were prodigious in creating sensibility; sufficient, he said, for twenty common men. "Burns' loving nature," the speaker continued, "was no doubt more susceptible to women, but," he added, "this has happened before." He showed that although Burns was not fully appreciated when alive, interest in him as a man and genius has been increasing ever since his death. The Scotch, he declared, are true to their dead. His work is to them like a second Bible. Before Burns' time, said the Rev. Mr. Smith, the Scotch dialect was rapidly declining, but he revived it, and preserved it forever. He discerned beauty and meaning in everything; he wept, worshipped, and rejoiced with the people.

Dr. Smith quoted some eminent critics in saying that no poet except Shakespeare possessed the power of portraying so many varied emotions in so rapid transitions. The poet's genius, declared the speaker, is the gift of seeing and telling things as they really are. This Burns had, for he never looked for subjects, they were about him, everywhere.

Of all the national poets, said he, the most love is bestowed upon Burns, but the speaker seemed doubtful about the Americans' appreciation, as the strongest evidence he had noticed was in the advertisements which greet him on every hand, "Roberts Burns' 10 cent cigar." The last leter written by the poet was directed to a friend, asking for the loan of a five pound note. He was born in poverty, concluded Dr. Smith; his life was a failure until he died in poverty, at thirty-seven, and since then it has been a marvelous success. The sentiment and love of his work will live forever; he leaves a charm for every fancy, and music for every mood.

During the evening selections were given by the Glee Club of the Plainfield High School, the solo parts of which were taken by Miss Queene Tillotson and Guion Fountain, accompanied on the piano by Miss Marguerite Leggett. The singing was under the direction of Samuel B. Howe, Jr., who also introduced the speaker.

STOKES AT OCEAN GROVE.

Ocean Grove, March 23.—Announcement that Governor Stokes will preside at the great Fourth of July celebration to be held the coming summer in the auditorium, was made Thursday night by Dr. O. E. Ballard, vice-president of the Camp Meeting Association.

The Governor was elected a member of the association last summer. The Governor will deliver the oration. There will be other speakers of note, but negotiations for their appearance have not yet been closed.

Transfers of Real Estate.

The following transfers of real estate in the borough and township of North Plainfield were duly recorded in the County Clerk's office since January 1: Margaret S. Cadmas and husband to Marcus L. Clawson, $1; Laura Boorman to Eloise L. Hodgskin, $1; Ida H. E. Musgrave to Elizabeth M. Leonard, $1; John J. Heideloff et ux. to Amanda I. King, $6,600; Annette Beeching et al. to Margaret E. Johnson, $1.

Tomorrow Palm Sunday.

Tomorrow will be Palm Sunday, and the week it begins is known in church circles as Holy Week. It marks the last of Lent, as the Sunday following will be Easter.

P. H. S. FIVE KEEPS LEAGUE RECORD CLEAR

WINS THE LAST GAME OF THE SCHEDULE FROM LEAL'S.

The Plainfield High School basketball team kept its record in the interscholastic league clean, yesterday afternoon, by defeating the Leal's five. The score was 42 to 26.

The victory was the sixth straight league won for the champions. They had enough to keep them busy, but were never near enough to defeat for worriment.

Between the halves, President J. W. Gavett, of the Y. M. C. A., presented the championship cup to the winners. Bert Leggett, the team manager, was to have received the cup, but his modesty overpowered him, and Clyde Doane did the formal receiving.

The teams finished up as follows:

	W.	L.	Perc.
P. H. S.	6	0	1,000
Leal's	2	4	.333
N. P. H. S.	1	5	.166

P. H. S. CAPTURE CUP.

Defeats Leals in Final Game of Season 44 to 26.

The Plainfield High School basketball five played its last game of the season yesterday in the Y. M. C. A. gymnasium when the Leal's team was defeated by the score 44 to 26. After the first half which ended with a score of 29 to 15 in favor of P. H. S., Joseph W. Gavett, president of the Y. M. C. A., presented the cup to the Plainfield High School five, winners of the interscholastic league. It was accepted in the name of the school by Captain Clyde Doane.

Caldwell, of P. H. S., made the first score, shooting a long distance goal, and Gavett played a star game throughout. Howard played exceptionally well for Leals. In the second half a clever backhand pass was made by Morris and Snyder, which resulted in a goal.

The line-up:

P. H. S.	Position.	LEALS.
Doane		Howard
Caldwell		Averill
Line		
	forwards	
Gavett		Brown
		Bergen
	centre	
Loizeaux		Brokaw
Snyder		Duke
Morris, Freeman		
	guards	

REPROVED JUSTICE.

County Judge Saves Man Committed by New Market Court.

Because he sentenced James Gaitwood, of Philadelphia, to ninety days in the county jail for loitering, Justice R. P. F. Von Minden, of New Market, was asked to explain by Judge Theodore Booraem yesterday. Gaitwood was on his way from New York to Philadelphia, and stopped at New Market for a couple of days. He was arrested for loitering. In commenting on the sentence Judge Booraem said:

"This man seems to be a pretty respectable sort of a person in hard luck, and you have given him the extreme penalty. The court will not interfere, because it believes the justices should have full power. It can, however, review the action, and it will do so."

C. H. Rogers, the jail warden, called the attention of the judge to the matter. After some persuasion the justice allowed the man to go, by remitting the sentence.

Fine Millinery Display.

One of the most attractive millinery openings in the city is to be found at "The White Store," A. E. Force & Co., proprietors. It is to be seen on the second floor, where Miss Flanagan, the head milliner, has arranged a display that is making every woman in Plainfield jealous. There is such a wide range of hats from which to select, from the smallest to the largest kind. The mushroom and Princess styles are perhaps the most popular and flowers in every conceivable shape are used, as well as all the colors of the rainbow. The latest hats can be seen here just as well as in New York. ***

Miss Grace Carroll Will Sing.

Miss Grace Carroll, contralto soloist at the Crescent Avenue Presbyterian church, will be the soloist at the last free Lenten recital at the Church of the Holy Cross, this afternoon at 4 o'clock. She will give two numbers.

Counsel for Newark Firm.

With Francis J. Blatz, of this city, as counsel, the Champion Pants Company, of Newark, has sued Susskind & Son, also of Newark, in the Newark District Court. The case will be heard next Friday.

Blue Ribbon Club Dance.

The Blue Ribbon Social Club will hold a dance in T. A. B. Hall on April 5. John Caulfield is chairman of the committee of arrangements.

WOMAN WHO DIDN'T KNOW ALL ABOUT WIRING MONEY

SHE THOUGHT IT WOULD BE EASIER TO TELEGRAPH ONE BILL.

A woman who had evidently had no experience with the telegraph caused considerable amusement in the city collector's office this morning. She tendered Collector John W. Murray, Jr., twenty one-dollar bills and asked him to give her a $20 note for them. She said she wanted the bill to send to her daughter in New York.

"What need have you for changing the bills?" asked Mr. Murray. "You are going to send the money by postal order, aren't you? Your twenty bills are just as handy for that as one."

"But I am not going to send the money by mail," the woman said with a superior smile. "I am going to telegraph it, and one bill will be easier to telegraph than twenty, wouldn't it?"

Mr. Murray had some trouble making her understand where she had not been so bright.

KING'S DAUGHTERS' MUSICALE AND SALE

HELD AT THE HOME OF MRS. DAVID H. ROWLAND.

The Cheerful Workers' Circle of The King's Daughters, of which Miss Margaret Leal is the president, held a successful musicale and sale yesterday afternoon at the home of Mrs. David H. Rowland, on West Seventh street, from 3 to 5 o'clock, the proceeds being for the work of the King's Daughters, which includes The Day Nursery and the Baby Camp on the mountain.

During the afternoon there was a sale of cake, candy and fancy articles. Miss Margaret Mead had charge of the fancy table, Miss Eva Browne the cake table and Miss Grace Kaufman the candy table, assisted by the other members of the circle. Tea was also served, Miss Dorothy Fleming, Miss Bakewell and Miss Elsie Goddard being in charge.

The musicale proved to be most enjoyable. The programme included a piano duett by Miss Margaret Mead and Miss Margaret Leal; piano solo by Miss Leal; vocal selections by Miss Matie Hyde, Miss Elsie Goddard and Miss Ursula Rowland. There was also a vocal selection by a quartette comprising Miss Elsie Goddard, Miss Matie Hyde, Miss VanDeventer and Miss Ursula Rowland and another vocal selections by the Misses Hyde, VanDeventer and Rowland.

The circle will net about $100, which will go toward the pledge made for the support of the charity work carried on by the King's Daughters.

Women to Give a Concert.

The Treble Clef Club, a vocal organization composed of fifty women under the direction of J. Edmund Skiff, is planning to give a concert later in the season. The club meets every Wednesday at the Camera Club rooms for rehearsal. The organization would like to secure a few more altos, there being the desired number of sopranos, tenors and basses.

Approaching Marriage.

Announcement is made of the approaching marriage of Miss Rachel Daudt, daughter of Mr. and Mrs. E. S. Daudt, of Grove street, and F Mortimer Slater, son of Mrs. Frederick M. Slater, of Jackson avenue. The event will be celebrated on Monday, April 29, at the home of the bride.

Will Preach on "Gossip and Lying."

Tomorrow morning at Hope chapel the pastor, Rev. L. R. Howard, will deliver the last of a series of sermons on "Words from the Cross." The subject will be "The Triumph of Faith in Jesus' Last Words." In the evening his subject will be "Gossip and Lying."

John Owens' Recovery Slow.

John P. Owens, who received a severe injury to his ankle eleven weeks ago in a carriage accident, is improving so slowly that he will be detained at the hospital for several weeks to come.

Organ Recital at Grace Church.

The usual organ recital will be held at Grace church tomorrow afternoon at 4 o'clock, and on Monday night the choir will give "The Crucifixon," by John Stainer.

—Dr. Ralph M. Crane, osteopathist, of 220 Central Park South, New York city, will visit Plainfield Tuesdays and Saturdays. Those desiring appointments for consultation and osteopathic treatment, address, care of Rev. A. C. Nickerson, 768 Kensington avenue. 3 2 tf s m ***

"D. S. C.," MONTCLAIR'S VERY LATEST WRINKLE

WOMEN PLAN ONE KITCHEN FOR THE WHOLE TOWN.

The women of Montclair are about to organize a Domestic Service Corporation, "to do away with the drugery of the kitchen and substitute for it a perfectly equipped, skillfully managed central plant, which shall prepare all the family's food, bring it to the house three times a day, and take away the soiled dishes, leaving to the housewife only the pleasant task of adorning the table as may suit her fancy."

Among the advantages claimed for the plan are the solution of the servant girl problem, the combiantion of a first-class hotel service with the comforts and privacy of one's own home, absolute freedom for the housewife from the care and worry of providing for the table, and a cost to members for the highest grade of food, prepared in the very best manner, which probably would not exceed the usual cost for the average family table.

The corporation may extend its service so as to include, laundry work, house cleaning, lawn mowing, and gardening.

HEBREWS PREPARING FOR THE PASSOVER

JEWISH BAKERS ARE NOW KEPT BUSY BAKING MATZOTH.

The feast of the Passover will be celebrated by Jews all over the world this month, and the people who are busy making preparations for its observance are working night and day. There is much ceremony, which will be celebrated this year on the evening of March 29, and there is ceremony also in connection with cleansing the homes, storing away the ordinary table and kitchen utensils, so that the ones dedicated to service for the Passover time may not be contaminated. There are hundreds of quaint observances in connection with the festival commemorative of "the deliverance of Israel's first born from the judgment wrought on those of the Egyptians and the wonders liberation of the Hebrews from Egyptian bondage," but the best-known feature of the festival of a week is the unleavened bread — matzoth — the baking of which has kept hundreds of people employed for months in many bakeries.

There is one large establishment among these, which occupies a five-story building 100 feet long and ninety-two feet wide, where nothing is done all the year except to manufacture the crackers which are used in lieu of bread in the Passover season. This concern turns out about 2,500,000 pounds of motzoth and matzoth meal, which is made by pulverizing the matzoth, and is used instead of flour all through the Passover time. This concern sells its product not only to consumers and dealers in New York, but sends matzoth to all parts of the United States, and large quantities to Cuba, Porto Rico and South America.

The prices range from four and one-half to eight cents a pound, and deliveries are made to dealers and consumers in all forms, varying from "loose" or unpacked and in rough packing cases to pound packages in fancy boxes. In many of the Jewish homes the unleavened bread is placed on the table only as a symbol, but not for use, and in the homes of all the reformed Jews bread is not entirely dispensed with in Passover time. But among the orthodox Jews the custom to use nothing but unleavened bread is strictly adhered to, and the matzoth consumed by the orthodox Jews are nearly all made on the East Side, in New York, because the larger establishments do no conform strictly enough to the rabbinical laws governing their making.

Miss Adah VanHorne Entertains.

The S. I. 6 Crokinole Club was entertained last night at the home of Miss Adah VanHorne, of Richmond street. Miss Della Voehl won the prize for the women and Arthur Austin the prize for the men. After the play supper was served and dancing and singing was enjoyed, including a bass solo by Henry Hottinger, of New York. The next meeting will be held at the home of Miss Mabel Rose, of Elizabeth.

Mission Secretary to Speak.

Rev. W. G. Puddefoot, secretary of one of the Congregational mission boards, will preach at the Congregational church tomorrow morning.

Bishop Scarborough at St. Stephen's.

Bishop Scarborough will attend the morning service at St. Stephen's church tomorrow for the purpose of confirming a class.

CARRIE NATION HIS TRAVELLING COMPANIONS

MOLDENKE HAS AN INTERESTING EXPERIENCE WITH HATCHET WIELDER.

Travelling from Morristown to Philadelphia not long ago Dr. Richard Moldenke found himself in the same seat with an elderly woman. He engaged in conversation with her, and became much interested in her views. He thought she was a very interesting woman indeed.

There came a lapse in the conversation, and while Dr. Moldenke was ruminating on the interesting temperament of his travelling companion she stood up suddenly and waved a small book in the air.

"I am Carrie Nation," she proclaimed. "Who will give me five cents for my little book."

Dr. Moldenke found that he was sharing in the attention the reformer of the rum evil was attracting, and his idea of the exceeding interest attendant on his travelling acquaintance changed swiftly. He was game enough, however, to buy one of the little books.

ONE-DAY CAMPAIGN FOR MEMBERSHIP GROWTH

Y.M.C.A. PLANS A SHORT BUE ENERGETIC INCREASE EFFORT.

The membership committee of the Y. M. C. A. laid plans last night for a short, spirited campaign for increase in association enrollment. Following energetic preliminary work, all the effort will be concentrated in one day, with the object of gaining 200 members.

One-day campaigns have been conducted in other cities with great success, and the Plainfield association hopes to duplicate those records. April 15 has been chosen as the day. Up to that time prospectuses, circulars and full information as to the details of the Y. M. C. A. will be sent out to eligible men, and on the fifteenth a corps of picked workers will go out to bring as many as will come into the association.

At the present stage the work is in the hands of the regular membership committee, of which S. A. Bingaman is the head. The committee will meet again Monday night. The Y M. C. A. membership is now 500.

"23" AND HOT.

Record of High Temperatures of 70 Degrees and Over Since 1894.

Today is the warmest 23d of March on record, the thermometer at 12 o'clock noon registering 78 degrees. A year ago today the minimum temperature was 28 degrees. These figures recorded by Weather Prophet John Neagle, show the maximum temperature of 70 and over during March since 1894:

71 degrees, date 19, 1894; 72, date 19, 1898; 71, date 29, 1902; 73, date 24, 1903; 82, date 29, 1905.

Plainfielders Go Abroad.

Mrs. Samuel Merwin, accompanied by her mother and the latter's daughter, Mrs. Stevenson, Miss Stevenson, of this city; Mrs. Rosa de Balsinde and family and tutor, Lieutenant Guy Rowlins, formerly of the British Navy, who have been residing on Willow avenue, were passengers today on the Cedric, of the White Star Line, which sailed from New York. Mrs. Merwin, mother and daughter will meet Mr. Merwin on the other side, he having preceded them for an extended stay in the interest of the Success magazine. Mrs. de Balsinde and family will remain abroad six months before returning to their native home in Cuba.

Police Hold Demented Man.

A demented man who drew a crowd at the trolley station on Watchung avenue at noon today is being held for identification at police headquarters. He is poorly, but neatly dressed, and looks and talks like a workingman. He was making ready to swim in a 2-inch puddle in the alley alongside the trolley station when Uncle Jess Hetfield ran out from Tony Garthwaite's place and stopped him. He was down to his shirt and trousers when Uncle Jess interfered. Uncle Jess and William Leland took him to the station house. He seems very much unbalanced.

Eduard's Waldmann's Return.

Eduard Waldmann, the well known tragedian, appeared at the New Plainfield theatre, last night, in "Dr. Jekyll and Mr. Hyde," under the auspices of the local Red Men. He was assisted by a well selected supporting company and the production as a whole was pleasing to the audience. After the performance Mr. Waldmann and the company were entertained at the home of Mr. and Mrs. A. E. Willard, of West Front street.

CHARGED WITH THEFT BY JERSEY CITY JEWELLER

WEST SEVENTH ST. RESIDENT ARRESTED FOR ALLEGED EMBEZZLEMENT.

Louis T. Grant, 36 years old, of Jersey City, who has lived with his wife and four children on West Seventh street, near Grant avenue, for the past six months, was arrested last evening at his home by Detective-Sergeant John Flynn on a warrant sworn out by Louis A. Rochat, a Jersey City jeweler, who charges him with embezzling $135. Grant was turned over to a Jersey City officer after a formal arraignment before Judge Runyon in the City Court.

Grant describes himself as a manager. He is said to have been in the jewelry business and stock farming, both recently. He will be arraigned in Jersey City today.

MULLEN AND CONKLIN MAKE A CLEAN SWEEP.

Take Three Straight Games from Willett and Britton—"Willie's" Fine Shooting.

By coming to the front with a bunch of good scores, last night, "Willie" Mullen was responsible for the Mullen-Conklin team taking three straight games from Willett and Britton. "Willie" was on deck with the wallo pthe moment he started in and ended his first game witn 183. After that he got a 211 and finished with 193.

Conklin was only in fair shape and the "ponies" would have lost the first game but for Conklin striking the right gait. There was only six pins difference between the two totals. Ed Britton got 190 in his first game but fell to 158 and 155, somehting unusual for him. Willett was also off-color and the best he did was 172. The games were witnessed by a big gallery and Mullen got a good hand on all of his plays.

The scores:

Mullen	183	211	193
Conklin	157	156	147
	340	367	340
vs.			
Britton	190	158	155
Willett	144	172	149
	334	330	304

JAIL FOR SMALL BOY.

Colored Thirteen-year-old Will Probably Serve Sentence.

Ernest Waldron, a thirteen-year-old colored boy who has been arrested several times for aggravated mischief-making, was fined $5, or 20 days in the county jail, this morning, by Judge Runyon in the City Court. He was arrested for throwing stones at a white girl on Plainfield avenue last night. One of the stones hit the girl, who is Florence Gaeller, of West Third street, on the head and inflicted a painful cut.

If Ernest's father does not pay the fine by this afternoon the boy will be sent to jail. He was not hopeful of release this morning. "My father ain't got no five dollars to pay for me," he said sadly.

Only a Brush Heap.

The borough fire department was called out on a still alarm last night for a supposed blaze in Adam Fritz's barn at Grove street and Greenbrook road. When the men arrived they found it was only a burning brush heap some distance away from the structure. The flames were seen by a nearby resident who thought they were coming from the barn.

Will Start Work April 1.

Joseph E. Kelly, of New Market, who received the contract for building the wing walls on the West End avenue bridge, will probably start the work about April. Up to yesterday he had not signed the contract at the office of Engineer F. J. Hubbard. He is given until July 1 to complete the job.

Butcher Wagon Upset.

The butcher wagon belonging to W. F. Crook, of South avenue, was in collision with a trolley car on West Front street, opposite George Voehl's bakery, this morning, and the wagon was upset. With the help of two or three men the wagon was righted and it was found that no damage resulted.

Mrs. Carroll's Funeral.

The funeral of Mrs. Thomas Carroll, who died at her home on Manson place Thursday, was held in St. Mary's church, this morning. The mass was said by Rev. Father Bogan, a gathering of relatives and friends being in attendance. Interment was made in St. Mary's cemetery.

Will Consider Request.

The Master Plumbers' Association will meet Monday night to receive a communication from the journeymen plumbers, who seek an increase of wages and a half-holiday on Saturday the year round. It is believed that the request of the journeymen will be granted.

SEEK FOR MISSING BAIL

Given to the Late Justice Mosher Just Before He Died.

CASE WAS THROWN OUT

Attorney J. Henry Crane Can Find No Trace of Missing Security —Belongs to Poor Woman.

Attorney J. Henry Crane is trying to find out what became of $50 given to the late Justice Joseph P. Mosher, a few months before he died, as bail for Cephus Floyd, colored, charged by William Jones, also colored, with the theft of a bicycle. Mrs. Susan Rogers, Floyd's aunt, put up the bail.

Floyd's case was not considered by the Grand Jury until October, when it was thrown out. In the meanwhile all trace of the $50 had been lost. Mr. Crane has seen the county prosecutor and all others connected with the case without gaining any clue as to where the money was placed. Mrs. Rogers is poor and cannot afford to lose the money.

It is known that when Justice Mosher accepted the bail, he consulted with the prosecutor as to what disposition should be made of it, and the latter told him to keep it in his possession. The justice asked for the privilege of placing the money in several different places in the city, but so far as can be learned no one wanted to hold the money for him.

GRASS FIRES KEEP CITY DEPARTMENT ON THE RUN.

Three Alarms for the Same Kind of Blaze Received at Headquarters Within Two Hours.

Grass fires that threatened serious consequences kept the city fire department on the jump this morning. Within two hours three alarms were received at headquarters and but for the prompt arrival of the apparatus one of them would have resulted in a big blaze.

The first alarm came in at 11:15 and was for a fire alongside of John Keeley's coal yard on South avenue. The flames had crept up to his barn and were just starting in on the structure when No. 2 hose wagon arrived. The men soon put an end to the trouble and had just returned to headquarters when they were sent out on the second alarm, received by 'phone for the same kind of a fire at 826 East Front street. A servant girl had gone into the yard to burn some papers and the grass became ignited by pieces flying about.

The girl and other servants were doing their best to beat out the flames with wet brooms, the best method of fighting a grass fire, but it was getting beyond them when the hose wagon reached the scene.

The last alarm came in at 12:10 and was for another grass fire in John Kenney's yard at 56 East Second street. No. 2's horses were played out by the previous runs and the wagon from No. 1 house was sent to the place by Chief Doane. They found a pretty hot blaze and a lot of scared people but had the last spark out in a few minutes.

Two more alarms for grass fires were received within ten minutes this afternoon. At 2:05 a call came for a blaze on Field avenue and at 2:15 another was received for one on Carlton avenue. No. 2 hose wagon took care of the first and No. 1 the second.

P. H. S. RECORD.

Basketball Team Win Twelve and Lose Ten Games During Season.

The record of the Plainfield High School basketball team during the past season shows that the five won twelve games and lost ten as follows:

P. H. S. against Seniors, 44 to 8; Y. M. C. A. first, 16 to 57; Business Men, 50 to 20; Stuyvesant H. S., 25 to 44; Bayonne H. S., 12 to 30; Laurels, 18 to 21; N. P. H. S., 32 to 19; Montclair, 11 to 44; Leals, 31 to 28; Hasbrouck Institute, 22 to 40; Y. M. C. A. second, 24 to 42; Rahway H. S., 48 to 15; N. P. H. S., 21 to 15; Y. M. C. A. second, 30 to 26; Leals, 42 to 22; Erasmus H. S., 22 to 57; Hasbrouck Institute, 45 to 20; Y. M. C. A. first, 27 to 44; East Orange, 39 to 18; Y. M. C. A. second, 46 to 25; N. P. H. S., 52 to 24; Leals, 44 to 26.

Frank Bird.

Frank Bird, the eighteen-year-old son of Mr. and Mrs. Charles P. Bird, of Liberty Corner, died at his parents' home early this morning. He had been ill only since Monday with pneumonia, the first time he had been sick in his life. He was a frequent visitor to this city and had many local friends. A brother, Charles Bird, is employed by J. C. Manning, the builder.

—Daily Press want ads, pay.

Curtains — English Brussels Lace Curtains, 3 yds long, full width.
Reg. 1.25 kind ... 69c
Another lot, 1.50 value, for 98c

A. E. FORCE & CO.
"The White Store"

We give S. & H. Green Trading Stamps

The Store that Saves You Money

Ladies' Gloves. — Just received a new line of Kaisers' Silk Gloves, short and elbow lengths, all sizes for Easter wear,
2 button length 69c
16 button length 1.39 and 1.49

Money-Saving Specials for Saturday

MILLINERY OPENING ALL THE WEEK

If you have not seen our display of the latest creations in Millinery, we cordially invite you to attend.
Second Floor—Take Elevator

LADIES' GOWNS.

Ladies' Night Gowns, with high and low neck, lace and embroidery trimmed; several styles. These will be offered Saturday night from 7 to 10, at ..... .79
Value $1.15.

CORSET COVERS.

Ladies' fine Corset Covers, trimmed with lace and embroidery, deep yoke, full front; 50c value, for ..... .39

CHILDREN'S HOSE.

Girls' fine Black Ribbed Hose in all sizes, 6½ to 9½; value 19c, for ..... .10

BOYS' HOSE.

Boys' Heavy Ribbed Black Hose, made extra fine, combed yarn, sizes 6 to 10; a good heavy, strong, durable stocking; regular 15c value; Saturday, pair ..... .10

Ladies' Tailored Suits for $10

Tomorrow we place on sale a special in Ladies' Tailored Suits, made Eton style, Jacket satin lined; Skirt handsomely pleated; material is Panama Cloth; a superior high grade suit, worth every penny of $15.00; Saturday .. $10.00

Special Sale of Ruching

In plain and fancy colors, Chiffon, Crepe Lace and Net, White, Pink, Light Blue, Ecru, Black, Red, Nile and combination colorings; regular 29c value; special Saturday .... .15

Ladies' Neckwear

A handsome collection of fine Spring Neckwear, all the new shapes, in stocks and ascots; the collection is worthy your attention, and is specially priced 25c, 29c and ..... .50

A Ribbon Special

A big special purchase of Chiffon Faille Francaise Ribbons, in all the new Spring colors; they are high grade, soft reversible Ribbons, from 5 to 6 inches wide; regular value 39c; special for Saturday ..... .24

MEN'S FURNISHINGS.

Men's Muslin Night Shirts, plain or trimmed, with fancy braid, with or without collars; regular value 50c; Saturday ..... .33

MEN'S HALF HOSE.

50 dozen Men's Fancy Silk Embroidered Half Hose, clock work, fine lisle; value 50c, for Saturday, pair ..... .25

BASEMENT SPECIALS.

Fine Parlor Brooms, good and durable, no better broom on the market for 25c; Saturday we will sell them for ..... .17

RICE BOILERS.

Superior finish Granite Rice Boilers, strongly made and richly finished; regularly sold for 39c; Saturday only ..... .29

TOILET PAPER.

8 oz. roll of fine Toilet Paper, regularly sold for 5c roll; Saturday only, 9 rolls for ..... .25

SCHEERER & CROWN
74 and 76 Market St., Newark, N. J.

The most liberal credit house on earth. Prices always one-third lower than others ask for similar quality.

NO DEPOSIT REQUIRED

WE FURNISH A 3-ROOM FLAT COMPLETE FOR $75.00

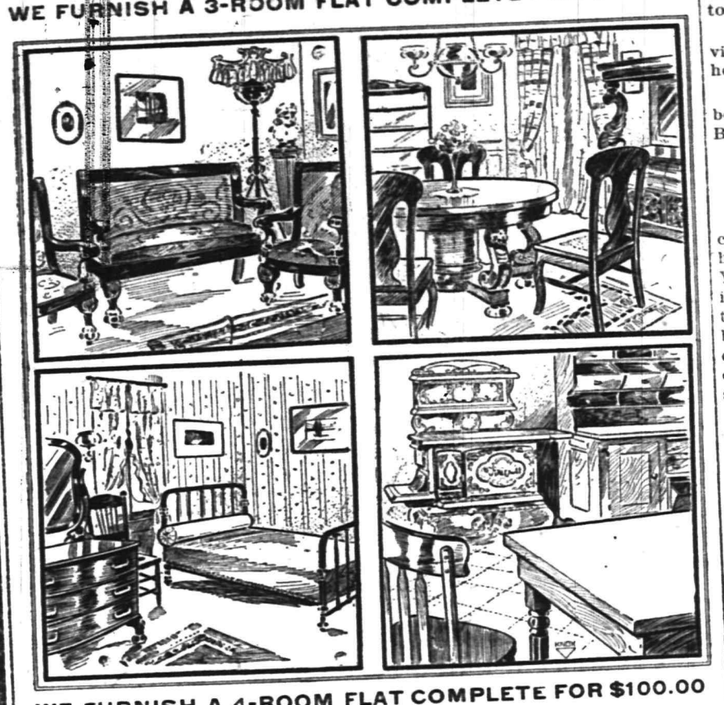

WE FURNISH A 4-ROOM FLAT COMPLETE FOR $100.00

A postal card will bring our salesman to your home to take your order on the following terms of credit:
For Furnishings of 1 Room, no deposit, Payments 50c weekly;
For Furnishings of 2 Rooms, no deposit, Payments $1.00 weekly;
For Furnishings of 3 Rooms, no deposit, Payments $1.50 weekly;
For Furnishings of 4 Rooms, no deposit, Payments $2.00 weekly.

Carfares Allowed when Purchases are Made at the Store

Springtime Necessities.

Farming Implements, Planet Jr. Cultivators, Syracuse and South Bend Plows.

FLOWER, FARM AND GARDEN SEEDS.

RECLEANED—Timothy and Clover Seed, best obtainable. Garden Tools of every description. Fertilizers for Lawn, Garden and Farm.

OUR HOUSEFURNISHING DEPARTMENT is full of useful articles. Try our Lambs Wool Wall Dusters for side walls and ceilings in your house cleaning.

HARDWARE—Complete line as usual. Machine and Moulders Tools. Tinning and Plumbing.

A. M. Griffen, 119-123 East Front Street. Tel. 6-J.

MARCHANT BROS.,
PLAINFIELD MILK AND CREAM CO.

PASTEURIZED MILK

8c per quart.

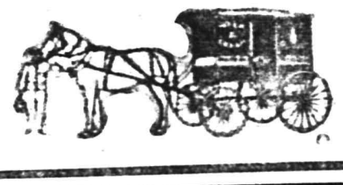

191 North Ave., Plainfield.
Telephone 840.

"Our Wagons Everywhere"
"Ready to Serve You."

207 BROAD ST. **ELIZABETH LOAN Co.** 207 BROAD ST.

Reliable Money Lenders

IF YOU BORROW

$10 Pay us 65c per week or $2.70 per month.
$15 Pay us 85c per week or $3.35 per month.
$25 Pay us $1.15 per week or $4.65 per month.
$40 Pay us $1.50 per week or $6.10 per month.
$50 Pay us $1.75 per week or $7.55 per month.

We give you a written statement showing the exact cost of a loan, also the exact discount we allow every month the loan is paid before the contract time. You will find us always willing to give you facts at our office. If you cannot call, write or 'phone us, and our confidential agent will call and give you full particulars.
The possession of household goods, piano, organ, horses and wagons are sufficient evidence of your ability to pay.

ELIZABETH LOAN COMPANY.
Room 24, Hersh Bldg. N. Y. & N. J. Tel. 778-R. Elizabeth, N. J.

GET IN LINE FOR YOUR

Easter Suit, Top Coat and Furnishings.

Our Spring Styles have arrived and are ready for your inspection. New shapes in Hats.
CLOTHING TO ORDER.

Werner Clothing House,
206 W. FRONT STREET.

THE DAILY PRESS may be obtained from the following Newsdealers and Agents. 10c. a week.

CITY.

Union News Co. ..... R. R. Station
J. M. Harper ..... 411 Park Ave.
E. A. Laing ..... 149 W. Front St.
A. D. Mallinson .. Fourth and Liberty Sts.
Trolley Waiting Room .... Watchung Ave.
M. Estil ..... 111 Park Ave.
Debele & Stahl ..... 113 Somerset St.
Blaney & Son ..... 331 Watchung Ave.
T. A. Garthwaite ..... 212 Watchung Ave.
A. Anderson .. West Third St. and Lee Pl.
John Mottley .Cor. E. 3d & Richmond Sts.

SUBURBAN.

Dunellen ..... B. Siriski
New Market ..... R. Burdick
Bound Brook ..... Union News Co.
Bound Brook .... D. M. Ross, Trolley Sta.
Somerville ..... Jacob Gernert
Westfield .... C. F. Wittke, A. E. Snyder
Westfield ..... J. W. Wall
Scotch Plains ..... Chas. Elliott
South Plainfield ..... Patrick McDonough
Fanwood ..... Chas. Elliott
Netherwood ..... Blaney & Son

NEWS IN THE SUBURBS.

WESTFIELD.

The orders to abandon the car barns at Westfield Junction have been received by the trolley management. An assistant superintendent is to be kept at the junction to regulate the running of the cars between Westfield and Perth Amboy.

Palm Sunday services will be held in the Episcopal and Metthodist churches of Westfield tomorrow. A special musical programme has been arranged for the Methodist church.

Bishop Scarborough will visit St. Paul's Episcopal church, Westfield, April 28, to administer confirmation.

The Young People's Club of the Westfield Congregational church met in the church parlors last night.

Mountainside has re-elected C. W. Schoonover to the Board of Education.

N. W. Gray, of Westfield, is seriously il at his home with pneumonia.

STIRLING.

William, the infant son of Mr. and Mrs. Lewis Theivon, of Main street, is suffering from burns on his hands and face. His mother had put him in his high chair near the stove while she commenced to do her housework. He tried to rock the high chair and fell on the hot stove. His mother rescued him before he was seriously burned.

Mr. and Mrs. George Bahooshian and family, of this place, who moved to Bloomfield a year ago, returned here Thursday and will reside on Main street.

M. J. Holmes, of Main street, spent Thursday with friends in Newark.

Hanna Bahooshian, of Elm street, is suffering from a severe cold.

SOMERVILLE.

The funeral of Miss Kate Dunn, of South Bridge street, was held on Wednesday afternoon at her home, Rev. Dr. E. G. Read officiating. Miss Dunn was a life-long resident of Somerville.

Mrs. Chapman, of Nyack, is a guest of her sisters, the Misses Loomis, of West Main street.

Miss Jean Cawley, of South Bridge street, has as a guest Miss Cornelia Talmage.

Mrs. Harry A. Smith is visiting her father, Edwin Peters, at St. John, New Brunswick.

Miss Sadie Voorhees is spending a month in Ottawa, Kan.

WHITEHOUSE.

The funeral of Elias T. Wack, eighty-three years old, was held yesterday at his home in Whitehouse. Rev. Henry T. Jones, pastor of the Reformed church, officiated. Burial was at Lower Valley. Mr. Wack was for thirty years a coal dealer in Newark. He leaves a widow and a daughter.

By a new order issued by the postal authorities in Washington, the postoffice at Readington now receives the mails from Whitehouse Station instead of Raritan.

S. D. Dickson, of East Orange, has purchased the farm of thirteen acres, near Lebanon, known as the Firman Alpaugh property, and will take possession April 1.

Mrs. Stewart A. Kenney, of Somerville, has been visiting her parents, Justice and Mrs. John B. Davis, at Whitehouse Station.

Mrs. Simon J. Hageman, of New Germantown, fell on an icy pavement a few days ago and fractured her left arm.

Miss Flora McGloin, of Whitehouse Station, has been visiting for a few days Mr. and Mrs. Charles Rush, in Clinton.

Mrs. John Johnson, of Pleasant Run, has returned from a two weeks' visit to her daughter in Newark.

The stork visited the home of Charles Kinkle, at New Germantown, this week, and left a daughter.

Miss Sadie Barker, of Chester, has been visiting at the home of Frederick Ballentine, at Peapack.

Mrs. C. V. Dilley, of Lansdown, is a guest of her daughter, Mrs. John T. Schomp, at Readington.

Miss Emma Ballentine, of Peapack, has been visiting friends in Newark for a fortnight.

Mrs. Oakes, of Gladstone, is a guest of her sister in Mauch Chunk, Pa.

NORTH BRANCH.

The school meeting in Warren township the other day resulted in the election of William G. Cooper, Frederick Wiegand and Joseph Zeglis as members of the Board of Education for three years, and Edward C. Hahr for one year, to fill the unexpired term of John C. Cooper, resigned. An appropriation of $1,100 for current expenses was voted. The board Thursday reorganized by the election of Horace Codington, president; W. Howard Toms, vice president, and William G. Cooper, clerk.

Irving Waldron, of Plainfield, and Charles Waldron, of Basking Ridge, have been spending a few days here with their parents, Mr. and Mrs. C. C. Waldron.

Mrs. James Woods and son, Marshall, of Pluckemin, have returned from a visit to Mrs. Woods' uncle, Rev. Nicholas Bowers, at Stirling.

Rev. Charles H. Herge, of New Brunswick, will occupy the pulpit of the Reformed church in this place tomorrow.

Next Wednesday night an Easter sociable will be held at the home of Mr. and Mrs. Peter Q. Hoagland, near Neshanic.

The ladies' prayer meeting at Pluckemin was held Thursday afternoon at the home of Mrs. Isaac Ammerman.

Miss Bessie Mantz has returned to Pluckemin from a visit to Mrs. Elmer Van Arsdale at Bernardsville.

Mr. and Mrs. James L. Stillwell have been guests of Mr. and Mrs. Charles Barker at Bernardsville.

Mrs. Frank Redgrave, of South Branch, has returned from a month's stay at Monticello, N. Y.

Miss Mary Layton has returned to her home at Burnt Mills, after a visit to relatives in Clinton.

Mrs. Edwin R. Opie, who has been visiting here, has returned to her home in New York.

Miss Annie Burns, of Raritan, has been a guest of friends at North Branch Depot.

Fred Burton, as "Bub Hicks," in "The College Widow," at the New Plainfield Theatre This Afternoon and Evening.

Characters in "The Lion and the Mouse," at the New Plainfield Theatre Next Friday Night.

BROKAW'S CREAMERY

No need to complain of getting poor butter or cream—go to Brokaw's and get his own make, which is always fresh and good. Our specialties are Fresh-made Butter, both salted and unsalted, Rich Milk and Cream, positively Fresh Eggs and everything in the dairy line. The only place in the city where these goods are made on the spot. Call and see our plant and witness the process.

TEL. 293-W 186 E. FRONT STREET.

PLAINS AND FANWOOD.

Services tomorrow at the Baptist church will be held at the usual hours: Morning preaching, 10:45; B. Y. P. U. meeting, 7:15 p. m.; evening sermon, 8 o'clock; at the close of the morning service an election will be held for deacons, it having been decided to increase the board of church deacons by the election of several additional members.

The Suburban Club, which has been organized for several years, will be obliged to disband April 1, owing to its lease of the Fanwood Clubhouse expiring. Mr. Ritter, the new owner, intends remodelling the building into a dwelling house, with a livery stable attached.

No regular pastor has yet been appointed for the Methodist church. The appointment will be made at the conference meeting held early next month. Rev. Mr. Phipps, a student at Drew Seminary, will preach tomorrow at both services.

The Public Service Corporation will resume the work of reballasting its roadbed on the main line just as soon as the weather will permit. The work was stopped in December on account of the frost in the ground.

Only the regular township routine business was transacted at the meeting of the Township Committee held in the town rooms last night.

Miss Josephine Ingram is spending Saturday and Sunday at her home in Trenton.

John Rickerson has returned from a visit with friends at Elizabeth.

DUNELLEN AND VICINITY.

Mrs. Charles Meyer, who sailed for Germany last week, will be gone six weeks. Her son, Paul Meyer, will not return from abroad until fall.

The Y. P. S. C. E. of the Seventh-Day Baptist church will attend the meeting of the Plainfield Seventh-Day Y. P. S. C. E. this afternoon.

Success attended the dance held in Friendship Hall last night. William Piddington and William Thornton were the committee in charge.

Rev. W. W. Casselberry will mark Palm Sunday tomorrow with a special sermon. The church will be decorated with palms.

Friendship Council has thirteen candidates on the initiation waiting list. The degree team is rehearsing.

The boys of the confirmation class at St. John's church attended communion this morning.

Miss Nellie Tabb has returned from a long visit to relatives in Canada.

Special music will be rendered at the Methodist church tomorrow.

William Piddington entertained a number of friends last night.

Charles De Hart has recovered from a brief attack of illness.

Mrs. Ernestine Herlich has returned from a stay out of town.

Miss Alice S. Pierce has been ill with grip for several days.

Miss Julia Fern is recovering from her illness.

CITY JOTTINGS.

—William Abbott, of North avenue, is erecting several new houses at Westfield.

—Mr. and Mrs. H. C. Bye will move next week from West End avenue to Clinton avenue.

—Mr. and Mrs. Clarence L. Murphy will move from the Stirling building to East Second street, between Washington and Richmond streets, April 1.

—The Common Council will hold its next regular monthly meeting on Monday night, April 1, when among other things the annual tax budget will be presented for action.

—The work of remodelling the Plainfield Savings Bank is progressing satisfactorily. The large vault has been installed and nearing completion, while the furnishings are rapidly being put in position.

Roy McCutchen, son of Mr. and Mrs. S. St. John McCutchen, of North Plainfield, is rapidly improving from an operation performed a few days ago.

Mr. and Mrs. William Mack, of West Front street, have returned from a three weeks' visit in Philadelphia. Mr. Mack has recovered his health and expects to return to work Monday.

Mrs. J. A. Chambliss, of Central avenue, who expected to go south on account of the illness of her daughter, has changed her plans owing to a decided improvement in the condition of the latter.

—Advertise in The Daily Press.

LOCAL AMUSEMENTS

That the merits of "The College Widow," which comes to the New Plainfield theatre this afternoon and tonight, are well known in this city is clearly demonstrated by the numerous inquiries for seats at the New Plainfield box office. Henry W. Savage's splendid production of George Ade's most famous comedy has manifold assurances of a patronage bounded only by the capacity of the theatre.

Billy Kersands' Famous Minstrels come to the New Plainfield theatre next Tuesday night, and is announced as the best attraction of its kind on the road. Among the new members of the organization is Billy Nichols, the world-renown mimic, a product of Alabama, whose imitations the most critical praise; Arthur Maxwell, the trick bicyclist, whose fears on the wheel are death-defying and at times so marvelous that it is beyond the conception of the audience how he can control himself from falling; Langford, Smith, Johnson and Cameron supply the comedy of the performance, and it is of a clean, side-splitting variety. The company comprises thirty-five people and Prof. Lacy's Challenge Band, the best cornet band in the country. A grand street pageant will be given at 11:30 a. m. and 7:30 p. m. on day of performance, a revelation in itself.

In "The Lion and the Mouse," which Henry B. Harris is to present here at the New Plainfield theatre next Friday night, Charles Klein, the author has not only treated the sociological problem in a forceful, intelligent and convincing manner but he has written a play of compelling human interest telling a story so brisk in action, so replete in dramatic interest and so admirable in character portraiture that the attention and sympathy of his audiences is constantly retained. It may be said without the least fear of contradiction that "The Lion and the Mouse" as a drama stands paramount today in theatrical annals.

George Ade's famous musical comedy, "The Sultan of Sulu," wherever presented has met with nothing but the most enthusiastic reception. As suggested by the title, the action of the play is laid in the island of Sulu during the American occupation. The group of characters which furnish merriment in the story are the Sultan, his wives and retinue, a young American lieutenant and his sweetheart, a bombastic general, a hustling insurance agent, a female judge advocate and a coterie of dainty Boston school teachers. The production will be at the New Plainfield theatre next Saturday afternoon and night.

The United States Marine Band is coming to the New Plainfield theatre Monday afternoon and night, April 1, in all its glory, accompanied by its famous soloists, both instrumental, vocal and its great sextette, all under the leadership of its brilliant leader, Lieutenant William H. Santelmann, sixty men in all not counting the soloists. It will appear in this city under the auspices of Plainfield Lodge, No. 885, B. P. O. E.

CHRISTIAN FIELD.

The free Lenten recital at the Church of the Holy Cross this afternoon will be the last one of the series.

Stainer's "Crucifixion" will be given at Grace church Monday night by the choir under the direction of W. E. MacClymont, organist.

The annual meeting of the Park Avenue Baptist church will be held in the Sunday-school room of the church Wednesday night.

The Women's Home Missionary Society of the First Baptist church will hold an all-day sewing meeting in the lecture-room Tuesday.

Rev. Phil. A. Parsons, pastor of the Christian church, will organize a men's club at the church on Thursday night, March 28. All men are invited.

The Men's Club of the Monroe Avenue M. E. church held an entertainment and social in Epworth House Thursday night. The affair was an informal one.

Mrs. H. J. Humphrey, a talented speaker, will have charge of the W. C. T. U. gospel temperance meeting in the rooms on Madison avenue, tomorrow afternoon at 4 o'clock.

Rev. Dr. J. A. Chambliss, of the First Baptist church, will speak in the Westminster Presbyterian church, Elizabeth, Monday night, at the first of a series of union services to be held during Holy Week.

The anniversary meetings of the Women's Home and Foreign Missionary and Young Women's Missionary societies of the First Baptist church will be held at the church on Friday afternoon, March 29, for the election of officers and presentation of reports.

Clifford A. Braider, organist at the First Presbyterian church, will endeavor to secure the services of the new soprano, Miss Anna Case, of South Branch, from April 5, instead of May 1, and if successful will arrange to give the Easter musical programme on that date, instead of Easter Sunday.

By reason of his acceptance of the call to the Methodist church at Orange, the pulpit committee of the Monroe Avenue M. E. church is now hustling to secure a possible successor to Rev. E. E. Roberson. No effort was made in this line until now as it was expected that Mr. Roberson would remain another year.

JUST IN TIME.

Some Plainfield People May Wait Till It's Too Late.

Don't wait until too late.
Be sure and be in time.
Just in time with kidney ills
Means curing the back
Before backache becomes chronic
Before serious urinary troubles set in.

Doan's Kidney Pills will do this.

Here is Plainfield testimony to prove it.

A. C. Lazzi, stone-cutter and carver, of 244 East Third street, Plainfield, N. J., says: "For several years I was troubled with a distressing backache and with pains in the region of the kidneys. My head also ached severely and the secretions from the kidneys were not at all natural. I tried several doctors and some so-called kidney remedies, but none gave me any relief, and as my case became more and more persistent, I became somewhat discouraged because I could find no relief. I saw an advertisement regarding Doan's Kidney Pills and got a supply at Randolph's pharmacy. Soon after taking them my troubles vanished like the mist and since then I have felt stronger and better in every way."

For sale by all dealers. Price 50 cents. Foster-Milburn Co., Buffalo, New York, sole agents for the United States.

Remember the name—Doan's—and take no other.

The Judge Uses Forceful Language.

Judge W. B. Simmons, of Fincastle, Va., told the reporter that L. & M. Paint was used on his residence in 1882, and held its color well for 21 years; he furthermore said that 3 years ago he was induced to use another paint and is sorry he did, because the other paint didn't make good. The Judge will now always use L. & M., because he knows if any defect exists in L. & M. Paint the house will be repainted for nothing.

The L. & M. Zinc hardens the L. & M. White Lead and makes L. & M. Paint wear like iron for 10 to 15 years.

Actual cost of L. & M. about $1.20 per gallon.

Donations of L. & M. made to churches.

Sold by
Woolston & Buckle, Plainfield,
H. C. Meyer, Scotch Plains.

Teeth
Full Set
$5

We guarantee perfect fit by the use of our double Automatic suction, no matter whether upper or lower, and no matter how difficult the case may be.

Gold Fillings, $1 up.
Amalgam Fillings, 50c.
Gold Crown and Bridge Work, $5 per tooth.
Single Extraction, 50c.
Single Extraction, with gas, $1.

New York Dental Parlors
Woodhull & Martin Building
HOURS—8 to 8.
Sunday—10 to 4.

s-m

Flor de Timbo
Clear Habana.

Get It at Timbo's

EDUCATIONAL.

PLAINFIELD BUSINESS COLLEGE.
Cor. Park Ave. and E. Front St.
Tel 471-W
Day and Evening Sessions.
Superior ENGLISH TRAINING.
Fine opportunities for young men.

All the latest **Popular Sheet Music**
Vocal and Instrumental at 19c a copy.
CHAS. M. SUHR, 144 E. 4th St

—The Equal Suffrage League of Plainfield will meet Monday afternoon at 3 o'clock at the home of Mrs. William M. Sandford, Jr., 826 Second place.

ATLANTIC CITY.

The best place for rest or recreation or recuperation at this season is

ATLANTIC CITY

and the new Fireproof

CHALFONTE

is especially well equipped to supply the wants of those who come to Secure them.

Write for Illustrated Folder and Rates to

THE LEEDS COMPANY

ALWAYS OPEN 1 17 43 w-s ON THE BEACH

HARRY K. LISTER.

Victor and Edison Talking Machines. Don't be deceived in other machines that are offered you. You can purchase one of these machines on our Easy Payment Plan if you wish. Records and Supplies.

Hawes' Spring Styles are in!
JAMES R. BLAIR
"Town Toggery Shop."

PIANOS, ORGANS, PLAYER-PIANOS
—AND—
Cabinet Self-Players

The most complete and varied stock to be found anywhere.
The Incomparable
MATHUSHEK & SON

Patent Parlor Gem Baby Grand—a perfect instrument in every respect.
M. & S. Patent Duplex Sounding Board Uprights in famous sizes and woods.
M. & S. Full round tone **Small Uprights** for limited space in Mahogany, Oak, Walnut or Mission Oak.
The celebrated **Jacob Brothers' Uprights** in all styles and woods.
Lawson & Erhardt new Uprights at prices and terms to meet any requirement.

The **Sohmer Upright** with interior Cecilian.
The **Farrand Upright** with interior Cecilian.
The **Cecilian Player Piano.**

The **Apollo Concert Grand Upright**, playing all 88 notes.
The **Apollo Grand Upright**, playing 82 notes.
Apollo Cabinet Self-Players with same ranges.
The **Cecilian Cabinet Self-Players.**

Used Steinway & Sons Uprights and Squares, Kranich & Bach and James & Holmstrom Baby Grands. A fine assortment of other makes. Used **Uprights** and **Squares** — too numerous to mention.

All these **used Instruments** have been taken in exchange, put into proper condition and are offered at attractively **low Prices and Terms.**

We include several **slightly used Uprights** of our own manufacture, returned from rent—all sizes.

310 West Front Street
PLAINFIELD, N. J.
'Phone 910-J
EXCHANGING, RENTING, TUNING, REPAIRING.
OPEN SATURDAY EVENINGS

D. Demolli & Co.,
French Bakers, Caterers and Confectioners.
Wedding parties and receptions.
French Ice Cream and Water Ices.
Telephone Orders Delivered Promptly.
331 West Front Street
Tel. 257-J. Plainfield, N. J.

Observed "Neal Dow Day."

"Neal Dow Day" was observed by the members of the W. C. T. U. at the rooms on Madison avenue, Thursday afternoon. Mrs. T. H. Tomlinson was in charge. Interesting articles concerning the life and work of the late temperance worker were read and after the meeting there was an exhibition of Indian work.

Corporation Notice.

Public notice is hereby given that at a regular adjourned meeting of the Common Council of the City of Plainfield, New Jersey held on Thursday, the fourteenth day of March instant, an ordinance of which the following is a true copy, to wit:

AN ORDINANCE

To Provide For the Construction of a Further Addition to the System of Sewerage Already Constructed in the City of Plainfield.

WHEREAS, There has been constructed in said city a system of sewerage and such action in relation thereto has from time to time been taken as is set forth in the preamble to the ordinance of said city entitled "An Ordinance to provide for the construction of an addition to the system of sewerage already constructed in the City of Plainfield," approved November 6, 1897, to which preamble reference is hereby made for greater certainty; and

WHEREAS, In the opinion of the Common Council the public good requires that a further addition, as herein described, to the system of sewerage already constructed, should be now constructed in and for said city under the provisions of the Act in said preamble referred to, and the Common Council has so determined and does hereby so determine; therefore,

The Inhabitants of the City of Plainfield by their Common Council, do enact as follows:

Section 1. That the Common Council doth hereby direct and order that a further addition to the system of sewerage already constructed under said Act and acts amendatory thereof and supplemental thereto, be constructed in and for said city under the provisions of the Act of the Legislature above referred to, with all the appurtenances necessary to complete the same, and of such dimensions and material and according to such plan as the said Common Council may hereafter direct, in and through the following described avenue, property, land and right of way described, mentioned and referred to in this ordinance, to wit:

McKinley Place;
Edgewood Avenue;
George Street, from Hill Street to Leland Avenue;
Prospect Avenue, from Park Avenue to Hillside Avenue;
Kensington Avenue, from Watchung Avenue to Prospect Avenue;
Thornton Avenue, from Park Avenue to Hillside Avenue;
Union Street, from Randolph Road to a point 500 feet south of Arlington Avenue;
Madison Avenue, from Stelle Avenue to a point 400 feet south of Randolph Road;
Central Avenue, from Randolph Road to a point 1,200 feet south thereof;
Randolph Road, from Central Avenue to a point 280 feet west thereof;
Fillmore Avenue;
In right of way through property of David Hand from the intersection of Denmark Road and Dixie Lane to Berkeley Avenue;
In right of way through property of David Hand, Sarah Henry, Ira L. La Rue and Edith H. Colby from Berkeley Avenue to East Seventh Street.

Sec. 2. That house connections shall be constructed from the above named sewers to the curb lines and also in the streets hereinafter specified as shown on plan now on file in the City Clerk's office, entitled "Plan showing House Connections with Sewers, City of Plainfield, N. J.," dated March, 1907. The streets last referred to are the following:

Randolph Road, from Central Avenue to Park Avenue;
Park Avenue, from Ninth Street to South End Avenue;
Arlington Avenue, from Union Street to Randolph Road;
Arlington Place;
Martine Avenue, from Park Avenue to Hillside Avenue;
Berkeley Avenue, from Park Terrace to Leland Avenue;
Leland Avenue, from Front Street to Columbia Avenue;
Netherwood Avenue, from Front Street to North Avenue;
Jackson Avenue, from Front Street to North Avenue;
Johnston Avenue, from Front Street to North Avenue;
Hill Street, from North Avenue to George Street;
East Seventh Street, from Leland Avenue to a point 940 feet east thereof,

was presented, read, and ordered to be considered and acted upon by said Common Council at its next regular meeting to be held at the Council Chamber, No. 149 North Avenue, in said City of Plainfield, on Monday, the first day of April, 1907, at the hour of eight o'clock in the evening of that day, and at such meeting ample opportunity will be given to all parties in favor of or opposed to the improvement contemplated by said ordinance, to present their views with reference to the same, in writing, or otherwise, as the Common Council may at that time direct; and public notice is hereby given of the intention of said Common Council to cause said improvement set forth in said ordinance to be made; and such persons or corporations as may object thereto are requested to present their objections in writing at the City Clerk's office (No. 151 North Avenue, in said City of Plainfield, N. J.), at or before the expiration of said ten days; and said Common Council at such meeting to be held on the first day of April, 1907, as above stated, or afterward, may proceed to consider and pass such ordinance, notwithstanding any objection.

By direction of the Common Council.

J. T. MacMURRAY, City Clerk.
Dated, Plainfield, N. J., March 14, 1907.

TO THE PUBLIC!

The Watchung Ice and Cold Storage Company offer for subscription its stock in amounts to suit purchasers from $25 upward.

The Watchung Ice and Cold Storage Company is a corporation organized under the laws of the State of New Jersey for the purpose of erecting a dam to accumulate waters and form a large lake in the upper basin of the Watchung Mountains, for the purpose of ice cutting, and also erecting houses for storing the same. The lake thus formed will be approximately 2 mile long and a quarter of a mile at its widest part, and will yield a large quantity of ice.

The company, under the management of a Board of able Directors, will endeavor to reduce the cost of construction, maintenance, etc., to a minimum, and thus be able to fill the demand of the residents of Plainfield and North Plainfield, at a low price, while at the same time it will sell the remainder of the ice to outside markets at prices which will yield large profits.

It is the intention of the Board of Directors to sell the shares of the capital stock of the Company to residents of Plainfield, North Plainfield and vicinity, and thus allow them the privilege of sharing in the profits of the Company in the shape of dividends at the end of each year. To place this plan within the reach of all consumers of ice and to carry out the idea of a mutual Company, the Company will issue its stock in $25 shares.

As the Company is not to issue any bonds against its property it is obvious that each and all share holders will be doubly secured and will have first claim on the property and the works, the same being free and clear in every respect, and further are assured against loss in each step that the Company takes in bringing the project to completion as follows: First. The Company has already received offers for lake site at a considerable advance on the price that the stockholders will pay for it.

Second. The price paid for building dam will be over four times secured by the lake thus formed, a body of pure water of this size within so short a distance of New York being extremely valuable.

Third. Money expended for icehouses will complete the plant. The completed plant such as is proposed to erect should be worth on conservative estimation three times the total capitalization of the Company.

In securing the Directors of this Company, special effort was taken to get men of financial standing and ability, of character and good repute; men not only at the head of different prosperous corporations but also men holding public respect and confidence. This was done as the Company intends to be a People's Company, and, therefore, wishes to be directed by men of the people and by the people themselves.

The officers of the Company are:

President, Mr. Henry C. Wicker, Treasurer and Secretary of the Nassau Bond Company.

Vice-President, Mr. Newton B. Smalley, Mayor of North Plainfield.

Treasurer, Mr. Fred MacDonald, Director of the City National Bank.

Treasurer, Mr. J. Fred MacDonald, Director of the City National Bank.

Secretary, Mr. John J. Lordan, a Lawyer in New York City.

The Directors of the Company are:

Newton B. Smalley, Mayor of North Plainfield.

J. F. MacDonald, Director of City National Bank.

H. C. Wicker, Secretary and Treasurer of the Nassau Bond Company.

C. M. Wicker, President of the Nassau Bond Company.

E. G. F. du Mazuel, President of the Consolidated Engineering Company of America.

Applications are being received for the unsold portion of the capital stock of the Company at the office of Mr. W. dela R. Anderson, 208 Park Avenue, Plainfield, N. J., and at the office of Thad. Doane, Jr., 216 Park Avenue, Plainfield, N. J., at which offices subscription blanks and all detailed information relative to the above may be obtained.

The Company has chosen a local bank in which all funds, securities and moneys are to be deposited and through which all the Company's business is to be done.

BUY YOUR FURNITURE AT Powlison & Jones.
149 & 151 East Front St.

SPRING MILLINERY.

Our recent opening of Smart and Chic Millinery created a sensation by reason of its superb superiority. The unexampled beauty of the exquisite hats for spring has been proclaimed from the housetops in stentorian tones.

It has been freely acknowledged by visitors the models displayed, taken individually and as a whole, are the most exquisite exhtbited in Plainfield. Prices, too, are remarkably low. Be convinced—comparison.

WOMEN'S SPRING SUITS AND JACKETS.

Our new line of Suits and Jackets are ready for inspection. Our styles are the newest and most up-to-date only.

$12.50—Our new line of suits in black, brown, navy blue and fancy checks and plaids are the best value ever offered for the money and would be good value at $15.98.

$5.00—Women's Spring Jackets, the best value ever offered for the money, cut in the newest styles and really worth $7.98.

I. H. BOEHM
109-111-113 W. FRONT ST., 126 PARK AVE. Tel. 688-J

DO YOU HAPPEN TO KNOW
that Astigmatism is the cause of much suffering,

Because
- It causes headaches, dizziness and pains in the back of the head.
- It causes the temples to throb—the eyes to itch and burn.
- It causes a sleepy, unnatural and tired feeling and car sickness.

Do you know What
- Makes the memory of children at school so poor?
- The professors in the great colleges are advocating glasses for?
- Most physicians do when they have given you headache medicine in vain?

STILES & CO.
PHILADELPHIA EYE SPECIALISTS.
105 EAST FRONT STREET.
WILL examine your EYES FREE OF CHARGE on THURSDAY.
Hours 11.15 to 4.30. Glasses if needed at moderate prices.

R. W. BARNES.
217 PARK AVE. **'PHONE 344-L.**
Home-made Cruliers, Baked Beans in pans, Boiled Corned Beef, Boiled Ham, Pickled Lambs Tongue, Sauer Kraut, Smoked Salmon, Mince Meat, New Honey, Fancy Cheese, a fine variety of Pickles.
Anything in the grocery line with early Spring Vegetables.

USE PRESS WANT ADS

SMITH TO PITCH HERE SAYS "DAVE" DRISCOLL

TWO TEAMS TO USE CRESCENT OVAL THIS SUMMER.

Arrangements have practically been completed whereby the Y. M. C. A. and Clinton Avenue baseball teams, of the Inter-City Amateur League, will use Crescent Oval the coming season. They will alternate in playing on the grounds and these teams will meet each other there. This will give the local fans a game every Saturday at the oval. The management of the two teams have been in consultation with officers of the Plainfield Baseball Association and also with Philip Daab, who managed last year's team, and it is understood that those interested are perfectly willing that the two amateur teams should use the grounds.

This will interfere with the proposition made by Dave Driscoll, who secured a franchise for Plainfield in the Lacakawanna League, as he was hoping to secure the oval. That team, however, did not plan to play in Plainfield every Saturday, a series of about fifteen games being scheduled for Plainfield and an equal number away. If arrangements could be made whereby the Lackawanna League team could play here on the off dates of the other two teams it might work satisfactory. Driscoll will be at the Iroquois Hotel tomorrow night at 8 o'clock when he hopes to meet the fans and talk over his plans for Plainfield.

According to his idea the expense of a team here this season would be one-half of that of last year and the nine would receive a guarantee of $75 when it played away from home, which would be sufficient to cover its expenses. He estimates that by drawing a crowd of between 400 and 500 people this would meet expenses here and give a profit. Driscoll says that he has the agreement that "Phil" Smith will pitch for him and he has practically determined on the other members of his team, which he says will be the equal in strength of any other team in the Lackawanna League, and he feels sure that the rivalry between the several aggregations will result in a revival of interest in the national game.

PERSONAL.

Mr. and Mrs. J. S. Irving, of Westfield, have been visiting relatives in town.

Mrs. Charles Rocap, of East Front street, is recovering from a recent illness.

Mrs. D. B. Melick, of this city, has been visiting friends at North Branch.

Miss Grace Brokaw, of Somerville, has been spending several days in Plainfield.

Miss Lottie Wilson, of Whitehouse, has been visiting friends in town for several days.

Mrs. W. T. Cumback, of West Front street, has recovered from a recent illness.

Mrs. Staats Veghte, of Belle Mead, has returned home after a visit with friends in town.

Mrs. Ida Backer, of Whitehouse, has returned home after visiting relatives in town for several days.

Mrs. Lewis R. Labaw, of Harlingen, has been visiting her daughter, Mrs. Berne Egel, of West Front street.

W. H. Combs, of Linden avenue, is greatly improved from an illness that has detained him at home several weeks.

The Misses May and Julia Dilts, of this city, have been visiting the Misses Florence and Lydia Conover, of Somerville.

Mr. and Mrs. Charles W. McCutchen, of North Plainfield, are expected home next week from their southern pleasure trip.

Miss Madeline Reed, of Wellsley College, will be home next week to spend the Easter vacation at her home on Mrytle avenue.

Mrs. George Wharton Edwards, of Franklin place, who has been detained at home with a severe attack of grip, is much improved.

Miss Lufburrow, of Atlantic Highlands, who has been visiting her brother, Dr. C. B. Lufburrow, of West Front street, has returned.

Miss May Batchelor, of Wellsley College, is expected home next week to spend the Easter vacation with her parents on West Seventh street.

Malcolm Strong, of West Seventh street, who is a student at a school near San Francisco, is expected home within a short time for the summer vacation.

Mrs. Alexander Mallinson, of West Fourth and Liberty streets, who fell on the ice recently, receiving a severe injury to her knee, is able to be out again with the aid of a cane.

William A. Smith, formerly a linotype operator at the Recorder Press office, and now employed in the editorial department of Automobile Topics, New York, was in town yesterday calling on friends.

Invitations have been issued for the marriage of Miss Grace B. Garretson and George L. Welsh, both of East Millstone, to take place at the home of the bride on Wednesday afternoon, March 27. The couple is well known here.

—Daily Press want ads. pay.

THE DAILY PRESS.

Home News. Independent in Politics.

A. L. FORCE, Editor and Proprietor.

Published Daily, except Sunday, at 3 p. m.

196 North Avenue. Telephone 61.

Two cents a copy. Ten cents a week. $5.00 a year in advance. Delivered by carrier or by mail. No extra charge for papers mailed to points in the U. S. and Canada.

The Daily Press has the most complete carrier and mail service of any paper in the metropolitan district.

Any subscriber failing to receive a single issue will confer a favor by notifying the business office.

Advertising rates mailed on application.

Copy for Change of Advertisements to ensure change the same day must be at the office by 9 a. m.

Plainfield, N. J., March 23, 1907.

PERSONAL.

Mr. and Mrs. James F. Parker, of Grove street, are spending a few weeks in Chicago.

Miss Agnes Muir, of Essex street, is able to be about after a long illness with pneumonia.

Mr. and Mrs. E. R. Everhart, of West Sixth street, are entertaining relatives from Xenia, O.

Mr. and Mrs. Isaac L. Miller, of Watchung avenue, are at Atlantic City for a week's visit.

Miss May Neely, formerly of Plainfield, but now of Pittsburg, is visiting friends in the borough.

Miss Nell Arnold, of Manning avenue, has returned from a two weeks stay with New York friends.

Richard Norwood, of Arlington avenue, was out today for the first after an illness of seven weeks.

Mr. and Mrs. Percy Vail and their daughter, Miss Virginia Vail, of New Market, who have been spending the winter in New York, will return to their home next month.

Lawrence Edgar, who has been in Florida with his parents, Mr. and Mrs. E. A. Edgar, formerly of the borough, has returned to Plainfield. His parents will reach here in April.

Edmund and Joseph Goddu, of Massachusetts, visited their niece, Mrs. L. Newton, Watchung avenue, this week. It was the first time she had seen them since her early girlhood. They came here to arrange for the return of Israel Goddu, their brother, who has been ill, to the old homestead. Israel Goddu and Mrs. Newton will go to Massachusetts in a month.

THE FORUM.

Plainfield, N. J., March 23, 1907.
Editor, The Daily Press:

Dear Sir: I see in the columns of your paper last night a statement made by Rev. P. T. Morris, saying that there was no truth in my statement and also said that I was influenced to say what I did without knowledge and that I regretted what I did say, and at his request I was added to the trustee board. I was elected trustee and he had nothing to do with me becoming a trustee. His statement is untrue and I can prove every word I said in my statement on the 21st. He spoke of the church being in harmony. The few people who followed him from Calvary out of a row may be in union with him. The church that existed before he or them got there are not in union with him. Therefore the notice was served on him that his service was no longer needed as pastor by them of the Ebenezer Baptist church.

PRINE YETTMAN, Trustee.

CITY JOTTINGS.

—The Y. M. C. A. junior basketball team will go to Orange this afternoon to play the boys of the association there.

—Mr. and Mrs. John McCann have sold their residence on Summit avenue, and with their son, Lawrence, will leave for Colorado May 1.

—Mr. and Mrs. Thomas Hughes, who recently sold the house occupied by them to Mr. and Mrs. Clarence L. Murphy, have moved to their other property on East Second street, a few doors from their former residence.

$10,000 Gift to Princeton.

Under the terms of the will of Abby S. Queen, widow of a prominent optician of Philadelphia, which was probated yesterday, $10,000 is bequeathed to the trustees of Princeton University "to found two scholarships in any one of the departments of the institution which the faculty may think most appropriate, the scholarships to be known as the James W. Queen Scholarships."

ARE WE GETTING YOUR BUNDLE ?

Our Domestic Finish on Shirts, Collars and Cuffs cannot be approached by any other laundry in Plainfield.

American Steam Laundry

H. W. MARSHALL' Proprietor.

'Phone 820-R. 122 East Front St.

SUNDAY IN THE CHURCHES

Baptist.

First—Rev. Dr. J. A. Chambliss, pastor—10:30, preaching; 3:00, Sunday-school; 7:45, preaching.

Park Avenue—Rev. A. E. Finn, pastor—10:30, subject, "A City Taken By Surprise;" 2:45, Bible school; 7:45, subject, "The Attractions of the Cross of Jesus."

Faith chapel—Rev. J. V. Mussofi, pastor—10:45, subject, "Temptation; 2:30, Sunday-school; 3:00, Baraca Class; 7:00, Christian Endeavor; 7:45, subject, "A Royal Heroine."

Mt. Olive Baptist—Rev. A. M. Alexander, pastor—11:00, preaching; 3:00, Sunday-school; 7:30, preaching.

Calvary Baptist—Rev. G. W. Bailey, school; 7:30, missionary meeting; 7:45, pastor—10:30, preaching; 3:30, Sunday-preaching.

Ebenezer—Rev. P. T. Morris, pastor—11:00, subject, "What Jesus Does In Us;" 3:00, Sunday-school; 7:45, subject, "They Had Palms In Their Hands."

Reformed.

Trinity—Rev. Dr. Cornelius Schenck, pastor—10:30, preaching by Rev. John H. Raven, D. D., of New Brunswick, 2:30, Sunday-school; 6:45, Y. P. S. C. E.; 7:45, preaching by Mr. Raven.

German—Rev. C. H. Schneegas, pastor—10:45, preaching in German; 8:00, preaching by pastor in English.

Marconnier chapel—Rev. J. Tucker Lansdale, pastor—11:00, preaching; 3:00, Sunday-school; 7:45, preaching.

Presbyterian.

First Presbyterian—Rev. Charles E. Herring, pastor—100:00, subject, "Is Interest In Religious Worship Declining?" 11:00, Sunday-school; 7:45, subject, "The Hard Way of the Easy Way."

Crescent Avenue—Rev. Dr. John Sheridan Zelie, pastor—10:30, preaching; 7:45, preaching.

Hope chapel—Rev. L. R. Howard, pastor—10:30, subject, "The Triumph of Faith in Jesus' Last Words;" 7:45, subject, "Faith In Gossip."

Warren chapel—Rev. J. O. McKelvey, pastor—10:30 a. m., preaching; Sunday-school at 2:30; regular evening service at 8:00 p. m.

Bethel chapel—Rev. F. D. Tildon, pastor—Services 11 a. m. and 8 p. m.

Episcopal.

Grace church—Rector, Rev. E. Vlears Stevenson; rector-emeritus, Rev. E. M. Rodman—7:30 a. m., holy communion; 10:30, holy communion and sermon; 3:00, Sunday-school; 4:15, organ recital; 4:45, evening prayer.

Mission Church of the Heavenly Rest—Rev. Charles L. Short, rector—9:45, Sunday-school; 11, morning service.

St. Stephen's—Rev. Arthur S. Peck, pastor—7:30, low celebration; 9:45, Sunday-school; 11:00, matins, litany and sermon; 4:00, evensong.

Holy Cross—Rector, Rev. George A. Warner—7:30 a. m., holy communion; 9:45 a. m., Sunday-school meets in parish house (except first Sunday in the month); 10:00 a. m., rector's Bible class for young men and women in the parish house; 11:00 a. m., morning prayer and sermon (except first Sunday in month); 4:45 p. m., evensong and sermon.

Grace Church Colored Mission—Rev. E. E. Miller, curate—11:00 a. m., morning prayer and sermon; 8:00 p. m., evensong and sermon.

Methodist Episcopal.

First—Rev. A. C. McCrea, pastor—10:30, sermon by Rev. Daniel Halloran, presiding elder Elizabeth district; 12:00, Sunday-school; 7:00, Epworth League, leader, Fred L. Main, topic, "The Resurrection;" 7:45, sermon by Rev. G. B. Shaw, pastor of Seventh-Day Baptist church.

Grace M. E.—Rev. Charles Wesley Parsons, pastor—10:30, Palm Sunday sermon; 2:30, Sunday-school; 6:45, Epworth League, C. W. Parsons, leader; 7:45, character sketch of an eccentric Methodist minister, Edward T. Taylor, sailor preacher of Boston.

Monroe Avenue M. E.—Rev. Dr. E. P. Roberson, pastor—11:00, preaching; 7:15, Epworth League; 8:00, preaching.

Mt. Zion A. M. E.—Rev. H. C. Ashley, pastor—11:00, revival service; 3:00, Sunday-school; 7:45, preaching.

Roman Catholics.

St. Mary's—Rev. Bernard M. Bogan, rector—Masses, 6:30, 7:30, 8:30, 9:30, 10:30 a. m.; Sunday school at 2:30; vespers at 3:30.

St. Joseph's—Rev. William H. Miller, rector—Masses at 8:30 and 10:30 a. m.; Sunday-school at 3:00; benediction of the blessed sacrament at 3:30.

Congregational.

Congregational church—Rev. C. L. Goodrich, pastor—10:30, preaching; 11:55, Sunday-school; 7:30, Endeavor Society.

Swedish Evangelical Pilgrim church—Rev. Theodore Englund, pastor—10:30, preaching; 4:00, Young People's meeting; 8:00, preaching service.

Friends.

Meeting house, Watchung avenue and Third street—Meeting First-day at 11:00 a. m.

Unitarian.

All Souls'—Rev. A. C. Nickerson, pastor—10:30, preaching 12:00, Sunday-school.

Lutheran.

German Lutheran—Swedish service, 8 p. m., preaching.

St. Peter's German Lutheran—Rev. J. Duerschner, pastor—Grove street—9:30, Sunday-school; 10:30, confirmation service; preaching in German; 4:30, Catechetical Instruction; 8:00, preaching in Swedish.

Christian Science.

Services 11 a. m., in room 323, Babcock building.

Disciples of Christ.

Christian Church—Rev. Phil A. Parsons, pastor—11:00, Prayer and communion; 2:30, Sunday-school; 7:45, preaching.

Not Classified.

Gospel Mission, East Front street and Bank place—7:30 p. m.

W. C. T. U.—Mrs. H. J. Humphrey will lead.

Y. M. C. A.—4:00.

Salvation Army—11:00 and 8:00 o'clock, Mrs. Ensign McGee will conduct services.

Hunter Avenue Tabernacle—3:00, Sunday-school; 8:00, preaching by Rev. Lane.

Saturday, Pre-Easter Offerings.

SALE OF KID GLOVES.

At $2.00 a pair, 12 button lengths in Tans, Black and White; regular price $2.75.

At $2.39 a pair, 16 button lengths, in Black and White; regular price $3.25.

At $1.00 a pair, 2 clasp, in Greys, Tans, Black and White.

At $1.25 a pair, the P. & L. Glove, 2 clasp, in all the newest shades of Tan and Grey and in Black and White.

At $1.65 a pair, Cantemeri Gloves, 3 clasp, in Black, White, Tans and Greys.

At $1.65 a pair, Fownes, 3 clasp gloves in Greys.

HOSIERY SPECIALS.

Boys' Heavy Ribbed Hose, extra value, 2 pairs for 25c.
Children's fine Ribbed Hose, seamless, 2 pairs for 25c.
Women's Split Sole, extra fine Cotton and Lisle Hose; special ..... 3 pairs for $1.00
The famous Burson Hose for women, at 15c pair, equal to many 25c goods.

DEMOREST SEWING MACHINES.

We are now forming another club which enables you to buy a regular $50.00 Demorest Machine, in-

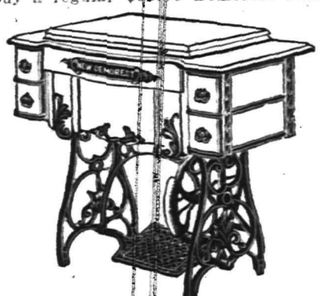

cluding a full set of attachments, for $25.00, and pay for it on very easy terms. The machines are fully guaranteed for ten years. It costs you only One Dollar to join the Club.

ANOTHER LOT OF MORAVIAN SMYRNA RUGS.

Hand-made, reversible, Turkish and Persian designs; moth proof and strictly sanitary.

Size 16x32, for 29c
Size 22x44, for 65c
Size 27x54, for 98c
Size 4-7x6-6, for $3.98
Size 9x12, for $10.98
Size 3x9, for $2.98
Size 3x12, for $3.98

SALE OF JAP. CHINA.

Our own importation of hand-painted Japanese China. 25 per cent. off the Marked Prices. This sale affords an excellent opportunity to those who desire to buy a piece of china for an Easter gift.

IN THE MEN'S STORE.

EASTER DRESS SHIRTS—"Lion Brand," plaited and plain, in fancy madras stripes, figures, checks and plain colors, with attached and detached cuffs; equal to regular $1.50 shirts, at $1.00.

A GLOVE QUARTETTE.

Meyers, at ..... $1.25 and $1.50 a pair
Fownes, at ..... $2.00 a pair
Dents, at ..... $2.00 a pair
Centemeri, at ..... $2.00 a pair

MEN'S FANCY SOCKS—A manufacturer's line of samples; extra good value; ..... 2 pairs for 25c

MEN'S SUSPENDERS, 25c—Regular 50c grades; an elegant line to select from.

EASTER NECKWEAR—All the newest shapes and colorings, 25c and 50c.

DRESS SUIT CASES—New Fibre Feather Weight Suit Cases; sizes 14 to 24 inches; leather bound and brass trimmed; prices $1.75 to $2.75.

A regular $5.00 Leather Suit Case, 24 inch size, for $3.98.

Cowhide Suit Cases, steel frame, brass trimmed, double straps, linen lined; a regular $6.98 case, for $5.00.

NEW SPRING UNDERWEAR—All grades, medium and light weight, from 25c to $1.00.

MADRAS SHIRTS for 50c—An elegant line of new patterns; a good wearing, well made shirt.

FURNITURE BARGAINS.

Full Roll Edge Reed Rockers $1.98
instead of $3.50.
Adjustable Iron Couches, complete $6.98
instead of $9.50.
Bed Outfits, which include a white Enameled Bed, Woven Wire Spring, and Soft Top Mattress, $5.98
instead of $8.50.
Weathered Oak Stands, complete, with fancy Jardinieres 98c
instead of $2.00.
Solid Oak Sideboards with bevel plate mirror, $10.98
instead of $14.50.
Golden Oak Chiffoniere with five deep drawers, $4.98
instead of $6.00.
Golden Oak Chiffoniers with bevel plate mirror, $6.98
instead of $9.00.
Golden Oak Dressers with bevel plate mirror, $6.98
instead of $9.50.
Cotton Felt Mattresses in two parts, 45 lbs., good ticking $6.98
instead of $10.00.
Solid Oak Long Post Dining Room Chairs at 98c
instead of $1.25.

BASEMENT SPECIALS.

Decorated Porcelain Cups and Saucers, per set of six 59c
Decorated Porcelain Toilet Sets, full 10 pieces .. $1.98
Decorated Porcelain Dinner Sets, full 100 pieces, $6.98
Granite Coffee Pots, the 2½ quart size, for 35c

Importers Samples of Fine Scrap Baskets.
29c for the 50c kind.
59c for the 75c kind.
79c for the $1.00 kind.

Odds and Ends of Enamelware.
15c goods for 10c
20c goods for 15c
50c goods for 29c

The Woodhull & Martin Store

Homes at Bound Brook

one-half mile east of railroad station, in the beautiful residential section known as New Bound Brook, for

ONE-FIFTH CASH,

balance in monthly installments, amounting to

LITTLE MORE THAN RENT.

Prices $3,350 to $8,000. In another section $2,100 to $2,950. Trolley through property, graded, school, concrete sidewalks, macadamized streets, lights, sewers, water mains, and trees laid out years ago.

PROVISION MARKETS ARE LOW,

making the cost of living reasonable. The lots are offered very cheap, and the houses sold at practically cost in order to develop our large Real Estate holdings.

Bound Brook is but eleven minutes ride from Plainfield by train and 35 minutes by trolley. Commutation fare to New York 14c per trip.

Plenty of Room for Children to Romp and Play.

The informality and individuality enjoyed in a small town with all the improvements of the city.

HOUSES OPEN FOR INSPECTION SATURDAY AFTERNOONS AND SUNDAYS, or can be seen at any time by calling upon

HUGH C. PIERCE,

AMERICAN ENGINE WORKS, BOUND BROOK, N. J.

A. M. RUNYON & SON, UNDERTAKERS.
402 Park Avenue. Telephone No. 40.
Office open day and night.
Office of Hillside Cemetery.
New York Office—50 Great Jones Street.
Tel. call, 2345-Spring.
New York Embalmers License—1220.
New York Registered Licensed Undertaker No. 315.

T. A. MOORE.
UNDERTAKER AND EMBALMER.
Office—508 Watchung Ave. 'Phone 790
Residence—414 East 8th St. " 741-R
New York Office, 27 Great Jones St.
Telephone Call, 2249-Spring.
OFFICE OPEN DAY AND NIGHT.

Established 1872.
P. CASEY & SON.
UNDERTAKERS AND EMBALMERS.
Office, 116 Park Ave. Res., 417 W. Third St.
Office Open Day and Night. Tel. 264-R.

GEO. W. COLE.
UNDERTAKER & EMBALMER.
200 West Second St. Telephone 158.
OFFICE OPEN DAY AND NIGHT.

T. J. Meaney, of East Sixth street, has returned after a two weeks' business trip to Baltimore and Washington.

—Mr. and Mrs. Philip Eberle, of Duer street, have moved to Fanwood, where Mr. Eberle will devote his time to farming and raising chickens.

ANNOUNCEMENT!
MASON AND BUILDING.

The mason and building business heretofore conducted by the late William H. Pangborn, who died February 27, 1907, will be conducted by his son, Albert W. Pangborn, under the name of William H. Pangborn's Son. Mr. Pangborn has been associated with his father in the business for a number of years and is thoroughly familiar with all its details.

WILLIAM H. PANGBORN'S SON,
57 Chatham St., North Plainfield.
3 13 1m

Miss Hannah Counihan, of Chicago, returned home today after a two weeks' visit with her brother, W. J. Counihan, of the New Madison.

Painting the Lily
or Improving on
PECK'S GOODS
seems equally absurd.

Great Sale of Carpets, Rugs, Mattings

We are making this sale the most interesting of the kind in the history of Plainfield.

It is bringing in the prudent buyers from every part of this city and vicinity.

Not only because of the unexcelled selection afforded in finest new patterns of Carpets, Rugs, and Mattings, but on account of good qualities and low prices, it will be well worth your while to visit our store and purchase now

We also direct your attention to our Reliable Awnings and Shades at economical prices.

SHIRLEY & JOHNSTON
Babcock Building, Plainfield, N. J.

THE
PLAINFIELD SAVINGS BANK
PAYS 3½ PER CENT.
ON DEPOSITS.
INTEREST BEGINNING
FIRST OF EVERY MONTH.

BARGAIN TIME IN THE STOCK AND BOND MARKET.
You can invest your money to return as high as ELEVEN per cent. per annum.
Write, call or telephone the Plainfield Office of MILLS BROS. & CO., MEMBERS OF NEW YORK STOCK EXCHANGE.
Direct private wire to New York, and Ticker.
208 Park Avenue. Telephone 924.

PUTNAM & DEGRAW.
Fancy Half Hose at 15c the pair. Gents' Neckwear at 25c and 50c
New Laces, Embroideries White Goods, Ginghams and Percales.
Black and White Silk Elbow Gloves $1.00.

The First National Bank of Plainfield
Capital and Surplus, $250,000.00.
Deposits, $1,500,000.00.
Officers and Directors:
A. J. Brunson, President.
J. A. Smith, Vice-Prest.
D. M. Runyon, Cashier.
W. R. Codington,
B. Frank Coriell,
J. A. Hubbard,
E. H. Bird,
C. L. French,
P. J. Zeglio.
Accounts of Corporations, Firms and Individuals Solicited.

Are You Satisfied
With your EYE GLASSES?
If not, why not try
Taylor & Co.,
152 North Ave., next to the station?
They will guarantee to give satisfaction as many can testify. DON'T WAIT—GO NOW. Everything to gain—nothing to lose. Prices moderate.

OPENING OF
Shooting Gallery and Baby Games.
237 West Front St.
The public is invited to attend.

J. HIMMELFARB,
311 New St., near Truell Court. Tel 903-J.
Ladies' Tailoring and Dressmaking, Altering, Remodelling a specialty.
At the solicitation of many of my friends and customers, I have opened a ladies' tailoring and dressmaking establishment at the above location and will be pleased to serve all who will favor me with their patronage—guaranteeing satisfaction.
Formerly with The Paris and S. Berkowitz, Plainfield, also several New York establishments.

AUCTION SALE
Tuesday, March 26, 1907
OF HOUSEHOLD FURNITURE,
No. 321 East Fifth St.
4 bed-room suits, 1 dining-room suit, 1 extra good sideboard, parlor furniture, chairs, rockers, organ, lace curtains, carpets, matting, and a variety of other goods. Parties leaving the city and have no further use for them. Terms cash.
P. H. LATOURETTE,
3 22 3 Auctioneer.

Dividend Notice!

At a meeting of the Board of Directors of the NATIONAL MINING AND LEASING COMPANY held in the office of the company in the city of New York on the 18th day of March, 1907, a dividend at the rate of 12 per cent. per annum, payable monthly at one per cent. per month, commencing April 1st, 1907, was declared from the amount received from royalties advanced on mining contracts. Dividends will be paid on the par value of the shares issued from the treasury to Stockholders of record on March 28th, 1907, checks will be mailed. New Jersey office, 211 North Ave., Plainfield, N. J.

3 18 6 JOHN W. FISHER, President

When Your Teeth need attention consult
Dr. D. G. Atwood,
308 W. Front St.
Tel. 448-R.

Canned Goods

"White Label" kind.

ASPARAGUS, SMALL STRINGLESS BEANS, EXTRA SMALL LIMA BEANS.

NEUMAN BROS.

WATCHUNG AVE. and FIFTH ST.

"GIBSON'S" PERUVIAN TONIC.

Of all times of the year, this is the time you need a Tonic, especially if your system is somewhat run down and debilitated. Get a bottle of this reliable Tonic, take it regularly and you'll soon note the great improvement in your health.

It is also an excellent remedy for malaria, chills and loss of appetite.

75c per bottle.

L. W. RANDOLPH
The City Pharmacy
143 WEST FRONT ST.

$75 Fine Upright Pianos. **$95**

Weber, Chickering, Kroeger and other pianos at a great saving. Two pianos for the price of one where rents, agent's commissions and other expenses run high. Bargains, guaranteed. Terms to suit. Open evenings. Hadley's, 315 West Front St.

L. L. MANNING & SON,
STEAM GRANITE WORKS.
Corner Central Avenue and West Front Street. Opposite First Baptist Church.

Townsend's Granite Works,
Fourth and Richmond Streets.
Tel. 2214. Westfield trolley passes my office

Classified Advertisements

Lost and Found.

LOST—On Front street, between Madison avenue and Grove street, small green and gold beaded purse containing change and a key. Reward given if returned to 80 Mercer avenue.

LOST—Friday afternoon, small blue leather pocketbook, containing small sum of money. Reward at Daily Press office.

LOST—Gold locket, with monogram M. B. C. Return to 210 East Ninth street; reward. 3 22 3

LOST—Lady's small gold watch, on Thursday afternoon, on blocks bounded by Front, Park, Seventh and Madison. Reward if returned to 718 Madison avenue. 3 22 2

NEWS IN THE SUBURBS

SOUTH PLAINFIELD.

Services will be held in the Baptist church at 10:30 o'clock in the morning and 7:45 in the evening. The morning topic will be "The Eastern Question," and the evening topic, "Believe of the Lord Jesus Christ." The Christian Endeavor Society will meet in the lecture room at 7 o'clock. The topic will be "Noble Men and Women." Monroe Pyatt will lead.

The village streets have shown a decided improvement this spring. William Hamilton is the new town committeeman and credit is due to him.

There will be a musical service at the Baptist church on Easter Sunday morning. It will be equally as fine as the special Christmas service.

Mr. and Mrs. Charles Gaffney have returned to their home in Jersey City, after a visit with relatives here.

Mrs. Charles Soper, of Easton, Pa., is visiting her mother, Mrs. Daniel Randolph.

(Additional suburban news on page 2).

Lost and Found.

LOST—Purse containing sum of money on Fourth street or main line trolley; name on envelope. Reward if returned to L. F. Hersh & Bro., 106 East Fourth street.

LOST—String of gold beads. Reward at Daily Press office. 3 22 6

LOST—Horse blanket. C. C. Graves, 819 South Second street; reward. 3 21 3

REWARD—A liberal reward offered to party who took from, or found in vestibule of 505 Watchung avenue, order slips, belonging to U. S. Coffee and Tea Company. Return to 1058 Arlington Ave. 3 21 3

Situations Wanted.

COLORED woman wants days' work of any kind. 632 West Fourth St. 3 23 3

RESPECTABLE colored woman wants washing and ironing at home or go out by day; references. Call 545 South Second street. 3 21 6

TWO girls (sisters) would like positions as cook and waitress, in nice family; first class references. Call 209 Spooner avenue. 3 21 3

AMBITIOUS young man desires work of any kind; reliable and honest; permanent place preferred. Address P. J., care Daily Press. 3 21 3

EXPERIENCED laundress wants work for Thursdays, Fridays and Saturdays. 619 East Third St. 21 3

SITUATION wanted by couple, man as butler or coachman, wife as cook; good reference. Call or address 768 Webster place. 3 21 6

COLORED man wants position in private family as chef or licensed chauffeur. Address H. E. Harris, Woodbridge, N. J. 3 20 4

Real Estate Agents.

HOMES FOR SALE—New 10-room house at Netherwood, hardwood floors and trim, 2 baths; high terraced lot, 100x250; plenty of shade; new house on Madison avenue, below Ninth street, 11 rooms, 2 baths; hardwood floors and trim: large lot: new house on Hillside avenue, between Putnam and Watchung avenues, 9 rooms, hall room and bath; hardwood trim and floors; lot 60 feet front; I have several lots in other locations and will build you a home to suit your ideas; I also have three new houses for sale at Westfield, which are rented and will net the investor 12 per cent. on his money. For plans and particulars write William H. Abbott, 163 North avenue, telephone 462-J. 3 2 1m

FOR quick sales and rentals list your property with Bolton, No. 5 Babcock building. 3 7 21

FARMS of every description for sale. Lemuel A. Tunison, real estate agent, Martinsville, N. J., office Mt. Horeb. 3 2 1m

THOSE desirin to own a farm should consult one who has been selling farms for years, and he is yours truly, William Henry Rogers, 136 Park avenue, Plainfield; telephone 44. tf

Help Wanted.

WANTED—Canvasser, either man or woman; first class proposition. Room 4, 221 Park avenue. 3 22 3

WANTED—White maid for general housework; no washing; reference required. Inquire 134 East Ninth street. 3 22 6

LABORERS wanted; steady work. Apply Ransome Concrete Machinery Co., Dunellen, N. J. 3 22 2

MACHINISTS—First class Jones & Lamson Turret hands. Apply, Quincy, Manchester, Sargent Co., Clinton avenue and West Front St. 3 22 2

WANTED—A man and wife, German preferred, with farm and garden experience, to take care of a country home in Dunellen, N. J. Apply by mail with reference to J. Fein, care of Fein Brothers & Sturman, 84-90 Fifth avenue, New York. 21 3

WANTED—A white girl to do general housework. Apply 915 Hillside avenue. 3 23 tf

WANTED—Man in packing department; one familiar with power-saw preferred. Rushmore Dynamo Works. 3 23 3

WANTED—Experienced chambermaid-waitress (white), for April 8; permanent place; personal reference required. Apply 313 Franklin place. 3 23 6

WANTED—Coachman; one who thoroughly understands the care of horses and cow; must have good references. 996 Central Ave. 3 23 tf

SALESMAN WANTED—To sell the retail trade in your locality; salary and expenses or commission; experience unnecessary. Write for particulars, Herminghsen Cigar Co., Toledo, O.

STENOGRAPHER WANTED. Address, giving particulars, S., Daily Press. 3 23 3

WANTED—Bright boy for drawing room. Address Drawing Room, care Daily Press. 3 21 tf

WANTED—Lathe, planer, vise and floor hands; also man for laying out work. Aluminum Press Co., Dunellen, N. J. 3 21 tf

WANTED—A laundress for two days each week. Apply 240 East Ninth St. 3 21 3

SALESMAN to sell lubricating oils and greases on salary or commission; excellent side line. Champion Refining Co., Cleveland, O. 3 2 5 s

WANTED—Man to drive and take care of gentleman's place. Apply evenings after 7:30 at No. 7 Rockview terrace. 3 21 3

MILLINERS wanted; excellent position for competent persons. Apply to Bonn's millinery store. 3 21 3

COOKS, waitresses and general houseworkers wanted at once at Mrs. Day's Intelligence Office, South Plainfield, N. J. 2 9 tf

WANTED—Experienced man to take charge of poultry plant; liberal salary to right man; write with particulars. Address 10, care Press. 3 22 3

WANTED—White girl as cook and assist with laundry work. 520 West Eighth street. 3 22 tf

WANTED—Five boys to learn plumbing and steam-fitting. Apply No. 187 North Ave. 3 16 tf

WANTED—Cook (white); also chambermaid and waitress, with references. Apply 1406 Watchung avenue. 3 7 tf

MACHINISTS—First class vise, lathe, horizontal boring mill and monitor hands wanted at the Watson Stillman Co., Aldene, N. J. 3 19 6

Help Wanted.

CLERK wanted at Harper's, 411 Park Ave. 3 22 3

COOKS, waitresses and general houseworkers wanted at once at Mrs. Keller's Intelligence Office, 22 Somerset place. 12 29 tf

Chickens and Eggs.

FOR SALE—Fine White Wyandotte rooster. Tinsman, 965 Arlington avenue. 3 23 3

EGGS FOR HATCHING—From choice matings of Black, Buff and White Orpingtons and White Wyandottes; also a few Black Cockerels for sale; write for prices; inspection invited. Oak Tree Poultry and Game Farm, Park avenue, Plainfield, N. J. 1 21 tf

SETTINGS. SELECTED STOCK.
Buff and Black Orpingtons, $1 and $3
Black Minorca, $1.50
Buff Plymouth Rocks, $1.00
Stock for sale.
Plainfield Poultry Pens,
622 East Seventh St. 3 1 tf

EGGS for hatching from White Leghorn and White Rock stock; best laying stock; $1 per setting. Apply Netherwood Farm, Mountain avenue. 3 20 6

FOR SALE—Mother hen and 12 White Wyandotte chicks, 3 weeks old; also one with 16 Barred Rocks; trio Black Orpingtons, related to cup winners at Madison Square. John Pilger, 517 East Front. 3 21 3

FOR SALE—50 thoroughbred Plymouth Rock Pullets; laying. 543 West Seventh St. 3 21 3

FOR SALE—Forty Plymouth Rock hens. 434 East Fifth St. 21 3

EGGS from ribbon winners at Paterson, Trenton and Madison Square; White Wyandottes, $1.50 per setting; Golden Wyandottes, $2 per setting. F. M. Smalley, East Front St. 3 7 1m

BARRED Plymouth Rock, Rhode Island Red and White Leghorn eggs from the best strains in the country; $1 per setting; $5 per hundred. George Howard, Jr., South Bound Brook, N. J. 3 5 3m

Money to Loan.

MONEY to loan on mortgage; five per cent. Louis A. Clement, lawyer, Babcock building. 3 18 6

TO LOAN on bond and mortgage, $3,000, also $3,500, on satisfactory risks. J. F. MacDonald, 149 North avenue. 1 31 tf

MONEY to loan, five per cent. gilt edge real estate. J. T. Vail. 1 14 tf

MONEY to loan at 5 per cent. on first mortgage. Mulford, opposite depot. tf

TO LOAN—Money on first mortgages at 5 per cent. V. W. Nash, Jr., 221 Park avenue. 6 22 tf

$4,000.00 TO LOAN on first bond and mortgage, on Plainfield property at five per cent Charles L. Moffett, attorney, Woodhull & Martin Building, East Front street. tf

TO LOAN—Money on good mortgages. George F. Brown, 94 Somerset street.

For Rent.

FOR RENT—From April 1, house of nine rooms; all improvements. Inquire 68 Jackson avenue. 3 23 6

TO RENT—Part of barn, between Watchung and Plainfield avenues, for storage of automobiles; state price. Address W. A. D., care Press.

SEVEN-ROOM house on South avenue to let. Apply A. Martin, 20 Grandview avenue. 3 22 3

FARM to let on shares, 65 acres, in Hunterdon county. Apply John Kenney, corner Park and Front. 22 2

TO RENT—Residence, 346 Franklin place, corner Putnam avenue Plainfield, N. J. For particulars, address, E. Rowley, 1367 Putnam avenue, Brooklyn, N. Y. 3 16 7

TO RENT—From April 1, very desirable house of 11 rooms and bath; every modern improvement, including gas, electric lights, open plumbing; located in the very best residential part of the city, and only six minutes from depot; fine lot, 70x350; shade and fruit trees; house is being newly papered and decorated; rent $65 per month. H. B. Tapscott & Bro., Babcock building. 3 19 3 eod

FOR RENT—Corner apartments; all improvements; over Nagle's drug store, Front and Grove Sts. 16 4 eod

LESS rent by our new plan. Your rent for a nice six-room house, near trolley, starting at $16.50, soon drops to $5 per month and never can be anymore. U. B. Crane. 2 21 3 2 3 s

TO LET—Half house, 7 rooms, bath; city water; centrally located. Inquire Neuman Bros. 3 22 3

FOR RENT—The finest 8-room apartment in the city; steam heat and all improvements; convenient to trolley and North Avenue R. R. station. For particulars, apply to A. M. Lederer, 602 Central Ave. 3 22 4

TO LET—Choice apartment; six large rooms; heated; all improvements; adults only; $24. 74 Jackson avenue, North Plainfield. 3 21 3

TO LET—At New Market, house 7 rooms, with bath; $12. Apply to Charles H. Thornton. 3 21 3

FOR RENT—Modern house; near trolley; 7 rooms and bath; $30 per month. George F. Brown, 94 Somerset street. 3 18 6

THE PUBLIC SERVICE'S EMPLOYMENT CAR PLAN.

Paterson, March 23.—The "employment car" made its first appearance here yesterday. The car is owned by the Public Service Corporation, and it is especially constructed to run over all lines of the North Jersey trolley systems. Superintendent Albert Eastman is in charge, and he has a couple of clerks to accompany him. Desks are arranged within the car so that an applicant for a position for motorman or conductor can make out his application in the car. The advantage of this method is that when a man employed with the corporation is compelled to resign, he cannot again get a position, because the only way he can again seek employment is by applying to Mr. Eastman and his clerks. They know him immediately and look up his record before he is appointed to a position.

Heretofore when a man lost his position in this city he could go to Newark, Jersey City or other places and seek a position and there would be no previous record of his former employment with the company. All applications for employment must be made through Superintendent Eastman. The car will be stationed at Jersey City on Mondays, Newark on Tuesdays, West Hoboken on Wednesdays, Paterson on Thursdays, Westfield on Fridays and New Brunswick on Saturdays.

For Rent.

HOUSE for rent; $25. Apply Scheuer & Co. 3 23 3 s m w

10 Rms. All Imp. Hot Wtr. Ht. Near town. $25.
12 Rm. Hse. All Imp. Fine neighborhood, short walk to North Ave. Station. $55. Another 12 Rm. Hse. in town. $40.
Six Rooms for small family in town. Hot water heat. All Imp. $25.
404 New St. 6 Rms. All Imp. $28.
408 New St. 6 Rms. All Imp. $25.
72 Randolph Rd. 6 Rms. All Imp. $22.
8 Rm. Hse. West End. $20.
6 Rm. Hse. West End. $17.
THAD. DOANE, JR.,
216 Park Ave., Op. North Ave.
3 22 2

TO LET—Six-room house; city water. Inquire 607 Berckman St. 3 22 3

STORE to let. 327 Watchung avenue, from April 1. Charles Hand. 3 22 6

TO LET—Choice apartment, five rooms and bath, first floor, two-family house; Fifth street, near Park avenue; rental $25; adults preferred. Apply Bolton's real estate office, No. 5 Babcock building. 3 5 tf

TO LET—Large, new store, No. 407 Watchung avenue. Charles L. Moffett, attorney, Woodhull & Martin building. 3 24 tf

DENTIST office, heat, telephone, light, water, door attendance. 178 East Front street. 1 11 tf

Miscellaneous.

ORDERS received for garden work; planting of hedges, trees and shrubs a specialty; stock furnished; also estimates over large plantings; monthly contracts made for attending to lawns and gardens through the summer. Andrew N. Olsen, care Peterson, florist, telephone 389-L, Watchung Ave. 3 23 6 eod

ROBERT MURRAY, general auctioneer and upraiser, over 12 years' experience in conducting sales of real estate, farm stock and household furnishings in Elizabeth, N. J., and vicinity; satisfaction guaranteed or no charges for services. Office at 211 North avenue, Plainfield, N. J. 3 19 1m

THINKING OF MOVING? See Smith, the expressman, 409 East Second street. 'Phone 750. 3 2 tf

PLAINFIELD BIRD STORE—Fine singing canaries, pet animals, fancy chickens, goldfish. 204 Watchung avenue. 3 8 1m

PAINTER, decorator, paperhanger, prepared to meet all requirements, real estate, landlords or private; reliable, responsible; get my estimate. Louis Siercke, Plainfield P. O. Box 561. 2 28 1m

MRS. BONY — High-class dressmaking; French models; fine work remodeling; moderate prices. 12 Stone St., North Plainfield. 2 25 1m

DEAD animals removed. Ruckman Brothers, 204 Plainfield avenue, 'phone 415-L. 8 28 6m

P. F. LATOURETTE, auctioneer; sales promptly attended to; satisfaction guaranteed. 326 West Front St. 2 10 tf

BEFORE selling your furniture see Latourette, 326 West Front St. tf

BABIES crochet sacques for sale; all prices; also ladies' knitted sweaters made to order. Mrs. Mayer, 54 Pearl street, North Plainfield. tf

THE highest cash price paid for household goods, furniture, etc. Fred W. Hand, Auctioneer, 136 East Second street. 'Phone 1722. tf

Rooms and Board.

THREE pleasant rooms; use of bath; adults preferred. Inquire 409 Watchung avenue. 3 23 3

ROOMS with board; also table board; terms reasonable; desirable locality; 3 minutes from railroad station; excellent table and splendid rooms; in good family. Address C., care Press. 3 22 12

ONE large room, with board, also two connecting rooms, with board. 514 Madison avenue. 3 21 6

TO LET—2 furnished rooms; good location; ladies only. Address Rooms, care Press. 3 21 3

TWO large pleasant rooms with superior board; three minutes from station. Mrs. Barrien, 110 East Fifth street. 3 18 tf

BOARDING—Mrs. Wagstaff, now at 138 Crescent avenue, will remove about April 1 to the large and more commodious house, 724 Watchung avenue, near Seventh street; engagements can now be made for a few desirable rooms by calling at 138 Crescent Ave. 3 16 tf

FURNISHED rooms for light housekeeping. 445 Orchard place. 3 16 tf

1121 PUTNAM avenue, table guests accommodated. 3 6 1m

NICELY furnished rooms to let with heat and bath; breakfast if preferred; two first-class boarding houses nearby. 122 East Fifth St. 3 5 1m

GOOD accommodations; low rates. Boyce's Hotel, 97 Somerset St. tf

COMFORTABLE, well heated rooms, with excellent board; also table board; evening dinners a specialty. For terms call or address Mrs. A. L. Waldorf, 132 and 134 Crescent Ave. 2 8 tf

Wanted—Miscellaneous.

WANTED — Two second-hand boys' or low frame men's wheels. Address Wheel, care Press. 3 23 3

WANTED—By two ladies in refined neighborhood, centrally located, 5 unfurnished rooms and bath. Address H., care Press office.

WANTED—Gentleman's business suit; good condition; chest 41, waist 38; inside seam trousers 30. Address P. O. Box 383, city.

WANTED—Horse for its keep; light driving; or will buy if cheap. Address H. B., care Press. 3 22 2

WANTED—7-room house to purchase; $2,500 cash. Address K. K., care Press. 3 18 3 m w s

WANTED — Dressmaking, children's clothing a specialty. R. S., Daily Press. 3 20 6

WANTED—At once, to buy modern house, not less than ten rooms, with all latest improvements; must be situated south of railroad track in best locality; lot not less than 90x125 feet. Address Moss, care Press office. 3 18 6

WANTED—Place with several acres of ground, convenient to Plainfield. Address G. E. M., care Daily Press. 3 7 tf

WILL care for good horse for the winter for use of same. Address Good Care, care Press. 10 6 tf

For Sale.

FOR SALE—Set of Shakespeare works; morocco bound; also set of E. E. Hale's works; both in perfect condition. 39 Mountain avenue.

FOR SALE—Somerset Sales Stables offer today a lot of cheap second-hand horses; taken in trade; also a fine lot of fresh workers and drivers. Call, or 'phone 395-J.

FOR SALE—Baseball suit; good as new; $4; two pair football trousers, 75 cents each. Address W. C., Press.

FOR SALE—Household furniture, cheap, to close estate. Address E. B. Phillips, general delivery, Plainfield.

FOR SALE—110 acres on Central Railroad, county road, and two other roads; commission to seller; Westfield. W. G. Peckham, Westfield.

PUBLIC sale 35 head Holstein-Friesian cattle, at Belle Mead, N. J., Philadelphia and Reading R. R.; five minutes' walk from station; on Wednesday, March 27, 1907, at 1 o'clock. Send for catalogue to Jacob Todd, Jr., Millstone, N. J. 3 22 4

FOR SALE—Brussels rug, Oriental pattern; nine by twelve feet; fine condition; what offer? Answer Rug, care Daily Press. 3 21 3

FOR SALE—Green stamp books. Address Stamps, care Daily Press. 3 22 3

THE Somerset Sales Stables received seven Pennsylvania horses; some heavy ones, and some delivery horses; prices right. 3 22 2

FOR SALE—Cheap, a platform spring wagon; good condition. Inquire Neuman Bros.' store. 3 21 3

FOR SALE—Have a fine lot 70x200 on Grant avenue, near Eighth street, upon which we can erect you a handsome home after your own plan at far less than market value. McIntyre & Manning, 163 North avenue. 3 20 1m

PRIVATE sale of furniture at Mrs. Randolph's, West Eighth street, near Clinton avenue. 3 20 5

FOR SALE—Several Prairie State incubators; 220 egg capacity; perfect order. Apply Sunswick Poultry Farm, South Plainfield. 3 18 6

FOR SALE—Two elegant new houses, corner of West Eighth street and Grant avenue; 3 baths and absolutely every modern improvement. McIntyre & Manning, 163 North avenue. 3 20 1m

FOR SALE—Fine brown road mare; perfectly gentle and fearless; price $200; sold for want of use. 403 East Fifth street, telephone 641-J. 3 20 tf

FOR SALE—Park avenue, $6,000, $7,000 to $25,000; Union, $6,000; West Seventh, $7,000 to $15,000; Putnam, $5,000, $12,000; Kensington, $6,000; East Sixth, $4,000 to $6,500; East Fifth, $4,000 to $6,000; East Ninth, $6,000 to $9,000; building lots all prices; houses small payments down; houses and stores to let; all kinds of business for sale. What do you want? Ira L. LaRue, next to station and next to bargain. 3 18 tf

GOOD BARGAINS.

House and large lot on West Seventh street, near Grant avenue, in Plainfield's best residential locality, house cost more than price asked for entire property.

House and lot on Franklin place, hardwood floors; in excellent condition; property cost owner $10,500; will sell for $8,000.

Single and two-family houses for sale at Highland Park, on very easy terms; small payment down and balance in monthly instalments, or as desired.

For particulars relative to above bargains, apply to Elston M. French, 171 North Ave. 3 15 tf

For Sale.

R. R. Siding in Heart of Town ready for use. CHEAP.
7 Rm. Hse. Lot 50x100. Near North Ave. Station. In fine condition. $3,000.
Double Hse. West End. Cheap. $3,000. $500 cash required. Another $2,800.
West End. New Hse. 6 Rms. City Wtr. $1,900. You need only $200 cash.
THAD. DOANE, Jr.,
216 Park Ave. Op. North Ave. Tel. 79
3 22 2

FOR SALE—Kitchen range, No. 8, nearly new. 74 Jackson avenue, North Plainfield. 3 21 3

TWO fine Jersey family cows, and young pigs for sale. W. P. Waldron, Greenbrook road and Clinton avenue. 3 19 2 tu s

FURNITURE at private sale. 21 Elm place. 3 22 3

FOR SALE—Six colonies of bees in frame hives. 1230 East Front St. 3 22 3

FOR SALE—Flat top office desk and revolving chair; copying press and stand, a lot of letter files, gas range. 820 Second place. 3 19 tf eod

SODA fountains, many styles, new and second hand; bargain prices and easy terms; also wire furniture. Haussling Apparatus Co., 24 Arlington street, Newark, N. J. 2 12 2 m eod

FOR SALE—House, store and barn; central location; improvements. 409 East Third St. 3 22 2

FOR SALE—Homes at Bound Brook on easy terms; see add on opposite page. 3 21 22

NEW milk wagon for sale. Apply Ransom farm, New Market. 3 21 3

FOR SALE—Two handsome new dwellings to be built on Myrtle avenue, corner of Sycamore avenue; every improvement. C. D. Manning, 163 North avenue; telephone 462-J. 3 20 1m

FOR SALE—Two houses, front and rear. Apply 343 Cottage place. 2 28 1m

MILK route for sale; 100 quarts a day. Address Milk Route, care Press. 3 18 6

FOR SALE—Houses and lots in all parts of the city; some small houses; small cash payments. Isaac Vail, 105 East Front St. 3 16 7

RYE straw 60 cents a hundred; in small quantities. Charles Wuelfing, Bound Brook, N. J. 3 13 1m

OLD PAPERS for sale; put up in packages of 100 copies for 10c. Apply at this office. tf

FOR SALE—7-room house; all improvements; a bargain. Isaac Vail, 105 East Front St. 3 15 8

FOR SALE—Residence, 346 Franklin place, corner Putnam avenue, Plainfield, N. J. For particulars, address, E. Rowley, 1367 Putnam avenue, Brooklyn, N. Y. 3 16 7

FOR SALE—The property No. 1235 Watchung avenue; ten rooms; two baths; lot 67x160 ft.; possession April first. D. C. Ivins, 937 Hillside. 3 4 tf

FOR SALE—Very desirable eight-room house; all improvements, gas and electric light; lot 40x170; possession May 1; a good bargain. J. T. Vail. 2 16 tf

REAL ESTATE for sale, rent and exchange at bargain figures; insurance in strong companies at lowest rates; money t oloan at five per cent. Thickstun & Emmons, 197 North avenue. 9 28 tf

FOR SALE—House and lot on Webster place, near Watchung avenue; fine location; 8 rooms; all improvements. J. V. E. Vanderhoef, 39 Prospect place, North Plainfield. 11 20 tf

LOT FOR SALE on John street, near West Seventh, 50x150; fine location; will sell very reasonable. J. V. E. Vanderhoef, 39 Prospect place, North Plainfield. 11 20 tf

REAL ESTATE FOR SALE—Houses and lots in all parts of the city; properties that I have picked up in trade that I can sell you for less than market prices; if you want to buy or have anything to sell come and see me. J. V. E. Vanderhoef, 39 Prospect place, North Plainfield. 11 20 tf

A CHANCE for a working man to buy a home on West Second street; very little cash required. J. V. E. Vanderhoef, 39 Prospect place, North Plainfield. 11 20 tf

FOR SALE—Seasoned cord wood; cut in lengths to suit purchaser; also mill slabing at $6 per cord; orders will be given prompt attention. John V. TenEyck & Son, P. O. Box 57, Metuchen, N. J. 1 8 3m

FOR SALE—Four lots on Westervelt avenue, near Front street; terms to suit. Apply 103 East Fourth St., near Park Ave., Bacon. 6 11 tf

FOR SALE OR FOR RENT—Several houses, stores and offices. J. P. W. Taylor, 102 North Ave. 12 20 tf

FOR SALE—An elegant lot on East Second street, size 50x200 feet; close to town; just the spot for a good double house. J. V. E. Vanderhoef, 39 Prospect place, North Plainfield. 11 20 tf

FOR SALE—House and lot, on West Fourth street, near Grant avenue; 10 rooms, city water and toilet; rents for two families; a bargain for some one. J. V. E. Vanderhoef, 39 Prospect place, North Plainfield. 11 20 tf

ROYAL BAKING POWDER

Made from pure grape cream of tartar, and absolutely free from lime, alum and ammonia.

ROYAL BAKING POWDER CO., NEW YORK.

GOTHAM'S AMUSEMENTS

Klaw & Erlanger's production of Frank Pixley and Gustav Luders' new musical comedy, "The Grand Mogul," will receive its New York premiere at the New Amsterdam theatre Monday evening. This piece excells in brilliancy of music and cleverness of book these authors' previous greatest success, "The Prince of Pilsen," which made the phenomenal record of twelve engagements in New York. "The Grand Mogul" received its first presentation in Rochester ealy last November, and, after brief engagements in smaller cities, was presented for a long run at the Colonial theatre in Chicago, where it scored a great hit. St. Louis, Cincinnati and Boston have since endorsed this verdict. Frank Moulan plays the leading comedy role. Other noted principals of the company are John Dunsmure, George Moore, W. H. Macart, Sager Midgeley, J. R. Williams, A. Seymour Brown, W. C. Schrode, Eugene Moulan, Maude Lillian Berri, Edith St. Clair, Elsa Ryan, Laura Clement and Pauline Thorne. The chorus is notable for a large number of very pretty girls.

Daniel Frohman's production of "The Spoilers," a four-act play by Rex Beach and James MacArthur, founded on the former's famous novel of the gold fields at Nome, Alaska, was given its premiere at the New York theatre last Monday evening and scored a marked success. The story is presented in four acts, the scenes showing the deck of a steamer bound for Alaska, the law office of the United States District Attorney at Nome, the gambling hall of the "Broncho Kid" at Nome, a room in an isolated tavern outside of Nome and "The Midas" gold mine. "The Spoilers" as a novel proved a most graphic description of conditions existent in Alaska attending the looting of the mines at Nome by a corrupt gang of political highbinders, who, allied with a corrupt judiciary, attempted to take forcible possession, under the guise of law, of the richest mines in the Nome district. The result of the publication of this story was the breaking up of the conspirators in Alaska and the complete overthrow politically of the leaders of the conspiracy in the State in which they had long reigned politically supreme.

Commencing Monday, "The Belle of Mayfair" enters upon the last week of its marvelous run at Daly's theatre, New York, the engagement terminating positively Saturday night, March 30th, when the entire organization of nearly one hundred and twelve people will immediately prepare for a thousand mile run to Chicago where the company opens at the Colonial theatre for an indefinite stay. On Monday night, April 15th, at Wallack's theatre will be produced for the first time in America the new English Lyrical Musical Comedy, "The White Chrysantheum," direct from the Criterion theatre, London, where it was quite the vogue for nearly two years. The play is in three acts and three scenes and tells a pretty love story of English naval officers and English girls in the Mikados Flowery Kingdom. The music is by Howard Talbot who composed a "Chinese Honeymoon" while the book and lyrics are by England's foremost authors. A great cast has been engaged which includes Lina Abarbanell, the grand opera prima-donna, Edna Wallace Hopper, Augusta Glose, Charlotte Leslay, Henry V. Donnelly, Van Rensselaer Wheeler, Edward Garvie, Lawrence Grossmith, Dave Lewis, together with the famous Eight Vassar Girls, a chorus of fifty and orchestra of thirty. Seats are now on sale for the opening and the first month.

CHILD'S NOON LUNCHEON.

Luncheon for the school children should be of good quality and generous quantity. Growing children require nutritious food and plenty of it to supply brain, nerve and muscle.

The luncheon should be varied in service. Change the menu three times a week at least. If the child can come home to luncheon so much the better for both child and parent. Mother can then see to the wants and determine if the child is eating enough of the best food.

Beef, roasted or boiled, with dumplings one day and gravy another, with fruit or cake for dessert and an apple to eat on the way back to school, is an ideal luncheon.

Baked beans or tomatoes, soup of corn or peas would make still another good luncheon. Cornmeals cakes or muffins or fried mush is palatable without being expensive.

Rice served with milk or sauce or cooked raisins is much enjoyed by children. Lamp chops or lamb stew with noodles is also nourishing food.

Fish once a week and oysters are also valuable. All chool children love pickles, and they are not injurious if plenty of whoesome food is taken with them.

A luncheon that has to be carried to school should be prepared to look inviting and be nourishing.

Make sandwiches of meat. Cut the bread thin, trim the slices ot crust if crust is distasteful to the child. Chop the meat finely, ham or cold beef, lamb or veal.

Butter the bread lightly, lay a layer of meat, which should be sprinkled with salt, celery salt or mustard, and on this lay another slice of buttered bread. Wrap in white paper and then in a napkin.

Send with this fruit. Apples are always good, so are also bananas and oranges, crackers or cake—the small cakes are the best—vanilla wafers, cookies and ginger cakes.

DRUGGISTS.

WEEKS' Break Up a Cold TABLETS
25C PER BOX.
Guarantee No Cure No Pay.
POWERS' Pharmacy Co.

B-WISE
and get a bottle of Nagle's Laxative White Pine Balsam, an excellent specific for coughs and colds. 25c per bot.
"Prescriptions our specialty."
C. M. NAGLE'S PHARMACY,
Tel. 911-L. Front and Grove Sts.

COUGH WAFERS.
A Cough Syrup without water. A common sense, antiseptic, anodyne expectorant for cough and sore throat. For the relief of bronchial, pulmonary, spasmodic, asthmatic coughs, bronchitis, hoarseness, loss of voice and all irritations of the throat and lungs.
DUDLEY S. MILLER
Prescription Druggist.
Park Ave. and 4th St. Plainfield, N. J.

Hodge's Pharmacy.
Reliable goods in all Departments.
Agency for Belle Mead Sweets.
Tel. 210-J. Y M C. A. Building.

HOTELS.

HOTEL WALDORF
EAST FRONT STREET.
HENRY WINDHAM, Prop.
Gottfried Kruger's Extra Beer on Draught. Imported Wines, Liquors and Cigars. Hotel accommodations and private Dining-Room.

HOTEL KENSINGTON
(Licensed.)
J. H. STAATS, Prop.
107-109-111 North Avenue.
Everything New and Up-to-date.
An inspection solicited

HOTEL IROQUOIS
Commercial Headquarters. J. W. LEARY, Proprietor Plainfield, N. J.
Pabst Milwaukee Beer on draft.
SUNDAY DINNERS
SPECIAL FEATURE

REAL ESTATE.

RENTALS — REAL ESTATE.
GEO. F. BROWN,
Insurance and Real Estate
Commissioner of Deeds—Rents.
94 Somerset St. Phone 160.

We Can Serve You
with the choicest of roasts, chops, steaks, etc., but we don't keep a large quantity of meat on hand. We receive a fresh supply every day, and that is the reason everything is of such delicious flavor.
Anyone who has dealt with us for any length of time will tell you that out stock is of superior kind, and uniformly good. We have only prime meats to offer.
Fred Endress,
131-135 W. Front St.
'Phone 155.

N. FANTURAS
Dealer in
Fancy Fruits and Vegetables.
Our specialties: California oranges, grape fruit, fancy apples, bananas, figs and dates, and a lot of other fancy things.
'Phone 887-R.
131-135 West Front St.
ENDRESS' STAND.

STATIONERY AND TOYS.
HARPER,
411 PARK AVENUE.

Try a box of
DOBBINS' CIGARS.
Clear Havana Nickle Yara or any kind that you desire. Manufactured at 120 North avenue, opposite Kensington Hotel, Plainfield, N. J.

REMOVAL NOTICE.
STANLEY, Florist
is now located at
159 EAST FRONT STREET.
Woodhull & Martin Building.
TELEPHONE 928

(A) Note First Name "AMOS" and "No. 73" Before Entering Store.
Amos H. Van Horn, Ltd.
ADVANCE NOTIONS IN—
SPRING'S
SNAPPIEST FURNITURE AND CARPETS
Early, not a bit! We're always ahead of the "other fellow" always ready for the advance buyer - always under other stores' price marks—whether you're ready to buy or not! Come in and see things! Goods to suit! Terms to suit!
Out of town trade especially welcome!
Free deliveries now or whenever you're ready!

7.98
Morris Chair, Oak Frame. Velour cushion. Was 11.50.

11.00
Dresser, Golden Oak. Was 14.00.

4.98
Chiffonier, Golden Oak. Was 7.00

4.50
Rocker, Golden Oak. Was 7.00.

Ever see that wonderful "ACME" Washer do its work? Better call! - - -
The 1907 line of GO-CARTS AND BABY-CARRIAGES just in!
FAMOUS WAKEFIELD AND "HEYWOOD" MAKES.

3.19
Parlor Table, Golden Oak. Was 4.00.

SPRING'S SPRIGHTLIEST, PRETTIEST CARPETS AND RUGS
in every known weave, grade and color effect—at prices not to be bettered anywhere! Delighted to show you the display—it's one we're proud of—you'll see why, once you call!
AXMINSTERS, BRUSSELS, MOQUETTES, VELVETS INGRAINS, ORIENTAL AND DOMESTIC RUGS, ETC., ETC., ETC.
AMOS H. VAN HORN, Ltd.
Be sure you see "No. 73" and first name "AMOS" before entering our store.
ACCOUNTS OPENED—EASY PAYMENTS
73 MARKET ST., NEWARK, N. J.
Near Plane St., West of Broad St.
All trolleys transfer to our door.
Telephone, 880

Wm. Hand & Sons,
Moving Vans and Storage Warehouse for Furniture, Pianos, etc.
Truckmen and Riggers.
136 E. Second St., Plainfield.
Telephone 1732.
All work will receive prompt attention.

William H. Kirch
CARPENTER AND BUILDER
66 DUER STREET N. PLAINFIELD
Estimates cheerfully given.
Jobbing promptly attended to. Tel. 402-J.

BUTCHER
Grandview Meat Market,
GEO. EGEL, Prop.
198 Somerset St. Tel. 321-J.
Choice Meats, Poultry, Game and Provisions.
Orders called for and delivered.

ALEX. LUSARDI,
Foreign and Domestic Fruits, Choice Confectionery, Nuts, Cigars, etc.
211 W. Front St. Tel. 507-W.

Oysters R Good.
Choice Meats, Poultry, Fish and Oysters always on hand. Sugar cured Corned Beef. International Hams and Bacon.
F. Neidig, 94 Somerset St. Telephone 781

E. B. MAYNARD.
New Shop, New Furniture, Best Service.
TONSORIAL ARTIST.
Also Choice Cigars.
141 North Ave., Plainfield N. J.

JOHN WIRTH
(Successor to Henry Liefke.)
Bakery and Confectionery.
201-203 West Front St. Tel. No. 723.
All orders delivered at short notice.

WM. H. BROKAW,
Carpenter and Builder.
I estimate on small as well as large contracts. Will call and submit figures.
367 West Front St. Tel. 301-L

Hoagland's CITY EXPRESS
Furniture Moving, Baggage. Freight, Piano.
OFFICE 205 Park Avenue. Telephone 833-W
Residence Tel. 648-L

Smalley Bros.,
147 North Avenue.
BUTCHERS.
Everything usually found in a first-class market.
Roasting and Broiling Chickens a Specialty. "Berkshire" Sausage.
Orders called for and delivered.
Telephone 83-A.

J. C. POPE & CO.,
INSURANCE AGENTS,
110 E. Front St., Plainfield, N. J.

A. H. ENANDER,
Sanitary Plumbing, Gas Fitting, Steam and Hot Water Heating.
Contractor for Sewer Connections.
125 Watchung Av. Rear.

L. Moraller & Son,
Watchmakers and Jewelers.
Watches, Clocks and Jewelry.
Fine Watch and Clock Repairing a Specialty.
219 Park Ave. Plainfield, N. J

JOHN WINZENREID,
Furniture and Freight Express.
Moving Vans and Storage.
819 Lee Place. 'Phone 648-R.

PLAINFIELD WINDOW CLEANING CO.
Renovating—Offices, stores and private residences. Service day or night. Furniture, china and glassware packed for shipping.
WM. A. KLINE, 611 W. 3d St.

F. Hollingsworth
ARCHITECT.
The Suburban House a Specialty.
22 Forest Ave., Cranford, N. J.
3 5 1m

W. B. RANDOLPH'S
206 WATCHUNG AVE.
When you want your Hair Cut, Singe Shampoo, Shave and your Face Massage in first class style, call and see him.
Also Telephone Pay Station 234 R.

TITUS H. LAURY
MASON AND BUILDER.
Office, 323 East Front Street.
Tile Setting, Mantel & Fron Work.
Telephone 454-J.

New Art Goods
Large assortment of pictures, water color, oil and china, paints and brushes, hand painted pins and buttons.
Pyrographic Goods
Extensive line of designed good outfits from $1.50 up. Burnt leather goods, post-card albums.
Plainfield Art Store,
Y. M. C. A. Building.

103 Park Ave.,
calls your attention to his
Rimless Glasses.
They Look Good and You See Good.

We have made arrangements for a larger supply of first class milk and are giving the family trade our special attention. If you are not satisfied with the milk or the services you are getting give us a trial.
Price 8 cents a quart.
Lindsay's Dairy,
965 West Front St.
TEL. 792-J.

Go to the News Stand
at the Central Railroad Station for all the latest foreign and domestic Magazines and weekly periodicals. Numbers furnished on shortest notice.
Plainfield Daily Press
and all the New York and Philadelphia morning, evening and Sunday papers delivered to any part of the city. Under new management. Open Sundays.
F. M. WAGNER
Formerly of Jersey City News Stand.

J. W. VAN SICKLE
122 North Ave., Plainfield, N. J.
Fresh and Salted Meats.
Game in Season. Philadelphia Scrapple.
Orders called for and delivered promptly.
Telephone No. 463-J.

GROCER
Staple and Fancy Lines. Best Minneapolis Flours. Down town prices duplicated and quality of stock the best. Prompt deliveries a feature with me.
H. A. WEBER.
140 Liberty St. 'Phone 327-W

BIG REDUCTION
in prices of Lumber. I have over two hundred thousand feet of lumber on hand. All hemlock, $15, $18 and $20 per thousand feet. Pine, $15, $18 and $20 per thousand. You can always find me in my yard at any time.
A. KANE.

McCULLOUGH'S STEAM MILL,
21 Steiner Place, North Plainfield, N. J.
R. H. McCULLOUGH, Prop.
Sash, Blinds, Doors, Mouldings, Scroll Sawing, Turning, etc. Estimates cheerfully furnished.

STORAGE—Best equipped and oldest storage warehouse in city for storing Furniture, Pianos, etc. Special floor for TRUNKS. Terms reasonable. All work has prompt attention.
WRITE OR TELEPHONE 911-L.
"Orders left for moving vans."
C. M. NAGLE,
Front and Grove Sts., Plainfield, N. J.

Cleaning, Pressing and Dyeing.
Monthly Contracts.
Pressing called for and delivered.
EVENING DRESSES A SPECIALTY.
Ladies' Waists Cleaned, 25 cents upwards
Gents' Suits Dyed and Cleaned $1.50.
We do our own work at
M. A. Brown's, 218 West Second St.

Great Bargains
may be had in Bicycles and Sundries at
Frucht's Bicycle Store,
224 W. Front St.

COAL DEALERS

Difference In Coal.
All coals may look alike to some people, but compare our "Lehigh" Coal with the Coal you bought somewhere else and you will see a difference.
You will notice that our Coal Burns Brighter, Gives More Heat, and Lasts Longer than any other Coal you ever bought before.
Boice, Runyon & Co.,
Coal, Lumber and Masons' Materials.
Park Ave., opp. North Ave.,
Plainfield N. J.

Coal Down 25 cents
SEE NASH'S OFFER
In Cent-a-Word Column Every Saturday.
Yard and Office, 686 South Second St.
Central Office, 311 Park Avenue
Two 'Phones 496-L. 257-W.

TenEyck & Harris,
—DEALERS IN—
LEHIGH VALLEY COAL.
Office: Rowley's Drug Store, 218 West Front Street. Telephone 23-L.

JOHN JOHNSTON
All the best grades of
COAL.
929 South Ave Phone 193

Coal I have on hand some very fine Hard and Medium Coal. All kept under sheds. Pea Coal. **Coal**
25 cents a ton reduction on cash orders.
L. A. RHEAUME,
146 East Fourth St. Telephone 440-W.
Yard, 674 South Second St. Telephone 231

GEORGE O. STEVENS
747 West Front St.

R. L. CLINE
(Successor to C. H. Rugg & Co.)
Best Quality Lehigh Coal
Yard and office 433 West Third St. Tel. 93.

JOS. HARRIGAN
OLD COMPANY'S LEHIGH COAL.
Tel. 497-L. 4th and Richmond Sts.

PAINTERS AND DECORATORS

We call your attention to our fine display of
New Wall Papers.
We can't describe the patterns, but they are new, striking and effective, and with our large assortment we are sure to please.
Paints, Oils and Varnishes.
Woolston & Buckle,
145 North Avenue.

Don't Wait Till Spring
before giving me the order to paint your house. Let me give you an estimate now and do the work at the first favorable weather. Then I don't have to disappoint you when the rush season comes.
JAMES C. HANSEN,
DECORATOR and PAINTER.
Dealer in Wallpaper, Paints, Oils, Glass, Etc.
141 East Front St.

1907 Wall Papers.
IMPORTED & AMERICAN GOODS.
C. CONOVER & CO.
Decorators, Painters and Paperhangers
Window and Plate Glass.
115 Elmwood Pl. Tel. 226-J

W. S. CHEEVER
1326 Park Ave.
Painting and INTERIOR DECORATING; WALL PAPER of every description at the Lowest Prices.
'Phone No. 538-J.

GREAT BARGAIN SALE
of Nursery stock. We are not going out of business, but have some bargains left over from last fall's sale. Don't wait until you need your stock; order now and get your choice of Evergreens, Roses, Shade Trees, Hedge Plants Flowering Shrubs and Vines.
BELLEVIEW AVENUE NURSERY CO.
Off Park Avenue. near Hillside Avenue

THREE LITTLE DOLLS.

I have three little dolls in my play room,
Annie and Fanny and May,
And one is witty, and one is pretty,
And one is naughty all day.

And some people wouldn't believe it,
And others would think it queer,
But the third is my pet and my darling,
Naughty, but dearest dear.

And over and over I kiss her,
And over and over i say,
I never could spare the dolly,
Who is often naughty all day.

EARLY AN DLATE.

Go to bed early—wake up with joy;
Go to bed late—cross girl or boy.

Go to bed early—ready for play;
Go to bed late—moping all day.

Go to bed early—no pains or ills;
Go to bed late—doctors and pills.

Go to bed ealy—grow very tall;
Go to bed late—stay very small.
—W. S. Reed, in St. Nicholas.

IF YOU ARE IN LOVE.

Don't make the mistake of thinking your marriage is all going to be paradise. You are going to marry a man who will come home tired, cross, and fagged, and he won't find relief for all his trials in a carees and a few tender words, as he did before marriage, when they were more of a novelty. He would rather have his dinner, though he may not confess it. When he has been fed and comforted, however, he will be ready for this tenderness, and the fact that he did not feel demonstrative when his stomach was empty will be no sign that he is not still in love.

Believe in the man you take as your life's partner; be gentle with him; don't contradict him when he is tired; let him think he is having his own way in his own house; feed him with what he likes and laugh at his jokes. Herein lies the secret of a happy home.—Woman's Life.

DO NOT DRESS IN A HURRY.

Never let it be your boast that you can dress in five minutes. No woman who has any respect for her appearance or her clothes will attempt to dress in even double that time. It is as true in dressing as in anything else that where there is the more haste there is the less speed. It is particularly trying for a woman to dress in a hurry. She gets flurried, and in her attempt to fasten her brooch the pin sticks into her finger, says Woman's Life. She gets cross over this, and then everything goes wrong. Buttons come off shoes or laces break, gloves and veil are not to be found until boxes and drawers have been turned upside down, and then the missing articles have been found on the dressing table. When she does at last get ready she is conscious of appearing at her worst, being hot and angry with herself and everybody else.

ARE YOU AWARE THAT

The fresher eggs are the rougher you will find the shells, and it takes a longer time to boil them?

An egg boiled twenty minutes is more easily digested than one cooked ten?

Eggs fried in grease will not stick to the pan if a few drops of water is placed in the pan, and the lid put on for a few seconds. This covers the top of the yolk with a white coating, and it does not break when removed from the pan.

Stale eggs float in a pan of water, while good ones sink first to the bottom.

The Nicest Way He Knew.

An uptown physician has two young hopefuls, Master Tommy and Miss Jennie, the latter the elder by a year or two. A few days ago Master Tom came in, whimpering, with the complaint: "Papa, Jennie's got my roller skates on, and I want 'em, and she wont' give 'em to me."

"Did you ask her for them kindly, my son?"

"Yes, papa."

"Well, suppose you go back and try again. Ask her just the nicest way you know, and see if you can't get them."

The youngster trotted out and the father from the doorway heard him ask in wheedling tones: "Jennie, for God's sake, let me take them skates?"

From Examination Papers.

The following extracts are from examination papers handed in at a public school in Connecticut:

1. From what animals do we get milk?

Ands. From the camel and the milkman.

2. The hen is covered with feathers. With what is the cat covered?

Ans. The cat is covered with fleas.

3. Name an animal that has four legs and a long tail.

Ans. A mosquito.

4. Name two kinds of nuts.

Ans. Peanuts and forget-me-nuts.

Photographs that have become soiled or that are mounted on cards the edges of which are broken may be soaked off by placing them in water. This cleans them, but does not injure them in the least, and after drying thoroughly between blotters they may be mounted again on new cards.

—Daily Press want ads. pay.

Graft

The Machine—The Boss Politics

These are the things of which we hear every day. Add to these romance, passionate love, the wooing of a strong man, and you have the ingredients from which has been compounded, by a master hand, a new serial story we are going to give our readers, entitled:

THE PLUM TREE

DAVID GRAHAM PHILLIPS

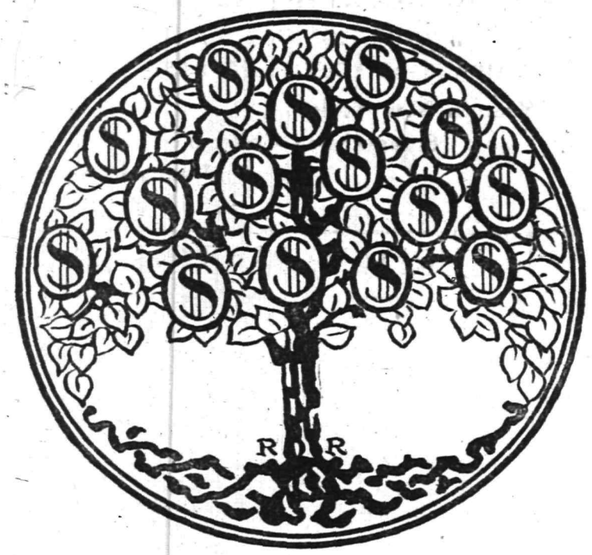

Hon. Albert J. Beveridge:— Plot, action, color, vitality make "The Plum Tree" as thrilling as it is instructive. Mr. Phillips' analysis of character and motive is terribly merciless. He shows us appalling depth but leaves us at last upon the heights. Knowledge of the unworthy and base, and fearlessness in stating it, together with an almost religious faith in the triumph of the good, distinguish all the work of this remarkable young novelist. Everybody ought to read this work of this brilliant writer whose career is only beginning and whose resourcefulness and art assure him a high place among the contemporary novelists of the world.

Corporation Notice.

Public notice is hereby given that at a regular adjourned meeting of the Common Council of the City of Plainfield, New Jersey, held on Thursday, the fourteenth day of March instant, an ordinance of which the following is a true copy, to wit:

AN ORDINANCE

To Provide Separate Sewers Or Drains To Carry Off the Surface Water in a Portion of Plainfield Avenue.

WHEREAS, The city finds it necessary, and the Common Council hereby so determines, to provide separate sewers or drains to carry off the surface water in a portion of Plainfield Avenue hereinafter specified, and the water flowing into the brook near the city line, through said portion of said street, and the Common Council has determined, and doth hereby determine that the public good requires the construction of the sewers or drains hereinafter specified:

The Inhabitants of the City of Plainfield, by their Common Council, do enact as follows:

Section 1. That the Common Council doth hereby direct and order that separate sewers or drains to carry off the surface water in said portion of Plainfield Avenue and the water flowing into the brook near the city line, as aforesaid, be constructed in and for said City of Plainfield in Plainfield Avenue from Randolph Road to the brook near the city line, as shown for said portion of Plainfield Avenue on a map on file with the City Clerk of the City of Plainfield, entitled "Map for Separate Sewers or Drains to Carry Off the Surface Water in a Portion of Plainfield Avenue, City of Plainfield, N. J., March, 1907," made by Andrew J. Gavett, City Surveyor (to which map reference is hereby made and the same made a part hereof) said separate sewers or drains to be constructed on said portion of Plainfield Avenue between the above mentioned points, as shown on said map, with the necessary manholes and appurtenances to complete the same, and to be of the dimensions and materials, and to be laid along such lines and at such grades and in such manner as indicated and specified on said map.

Sec. 2. That the costs and expenses to be incurred under this ordinance shall be paid with money to be raised by taxation (by general tax for street improvements) pursuant to the statute in such case made and provided, as other moneys are raised in said city.

was presented, read and ordered to be considered and acted upon by said Common Council at its next regular meeting to be held at the Council Chamber, No. 149 North Avenue, in said City of Plainfield, on Monday, the first day of April, 1907, at the hour of eight o'clock in the evening of that day, and at such meeting ample opportunity will be given to all parties in favor of or opposed to the improvement contemplated by said ordinance, to present their views with reference to the same, in writing, or otherwise, as the Common Council may at that time direct; and public notice is hereby given of the intention of said Common Council to cause said improvement set forth in said ordinance to be made; and such persons or corporations as may object thereto are requested to present their objections in writing at the City Clerk's office (No. 151 North Avenue, in said City of Plainfield, N. J.) at or before the expiration of ten days from the date of this notice, or to the Common Council at its first meeting held after the expiration of said ten days; and said Common Council at such meeting to be held on the first day of April, 1907, as above stated, or afterward, may proceed to consider and pass such ordinance, notwithstanding any objection.

By direction of the Common Council.
J. T. MacMURRAY, City Clerk.
Dated, Plainfield, N. J., March 14, 1907.

ESTATE OR JOHN H. SAYERS, Deceased. Pursuant to the order of George T. Parrot, Surrogate of the County of Union, made on the application of the undersigned, administrator C. T. A. of said deceased, notice is hereby given to the creditors of said deceased to exhibit to the subscriber under oath or affirmation their claims and demands against the estate of said deceased within nine months from the thirty-first day of January, 1907, or they will be forever barred from prosecuting or recovering the same against the subscriber.

OSCAR P. PHILPOTT,
Administrator, C. T. A.
2 2 oaw 9

ESTATE OF JOHN T. JONES, Deceased. Pursuant to the order of George T. Parrot, Surrogate of the County of Union, made on the application of the undersigned, administrator of said deceased, notice is hereby given to the creditors of said deceased to exhibit to the subscriber under oath or affirmation their claims and demands against the estate of said deceased within nine months from the twenty-fifth day of January, 1907, or they will be forever barred from prosecuting or recovering the same against the subscriber.

JOSEPH B. COWARD,
Administrator.
2 2 oaw 9

ESTATE OF JOHN J. K. COARD, Deceased. Pursuant to the order of George T. Parrot, Surrogate of the County of Union, made on the application of the undersigned, executor of said deceased, notice is hereby given to the creditors of said deceased to exhibit to the subscriber under oath or affirmation their claims and demands against the estate of said deceased within nine months from the twenty-fifth day of January 1907, or they will be forever barred from prosecuting or recovering the same against the subscriber.

GEORGE F. C. TAYLOR,
Executor.
2 2 oaw

EXECUTOR'S SETTLEMENT. Notice is hereby given, That the account of the subscriber, executor of Jacob Weart, deceased, will be audited and stated by the Surrogate, and reported for settlement to the Orphans' Court of the County of Union, on Wednesday, the tenth day of April next.
Dated March 8, 1907.
3 9 5 oaw s JOHN A. BLAIR, Executor.

Easter Number.

of the
NEW YORK HERALD
will be issued
SUNDAY, MARCH 24.

FIVE FULL PAGE PICTURES IN FIVE COLORS, SUITABLE FOR FRAMING, BY THE BEST AMERICAN ARTISTS, HARRISON, FISHER, E. V. NADBERRY, WALLACE MORGON, W. H. LOOMIS AND S. COLBERT. SIX MASTERPIECES OF FICTION BY WILLIAM HAMILTON OSBORNE, ETHEL BRED HARTE, ZONA GALE, ELEANOR ROEBURN, ROLAND MOLINEAUX AND "FLUFFY RUFFLES," BY CAROLYN WELLS. ALSO, ELLIS PARKER BUTLER, AUTHOR OF "PIGS IS PIGS," AND MARY STEWART CUTTING ARE CONTRIBUTORS.

ORDER FROM NEWSDEALERS NOW.

New Jersey Central

Passenger Stations in New York—West 23d St., N. R., Foot Liberty St., N. R.
In Effect November 25, 1906.

For New York—2.17, 3.32, 5.36, 6.02, 6.29, 6.57, 7.05, 7.25, 7.28, 7.45, 7.47, 7.55, 8.00, 8.11, 8.30, 8.36, 8.46, 9.29, 9.59, 10.28, 10.55 a. m., 12.00, 12.19, 12.42, 1.09, 1.27, 2.31, 2.44, 3.09, 3.42, 3.50, 4.07, 4.45, 5.53, 6.29, 6.48, 7.09, 7.37, 8.27, 9.27, 9.31, 10.17, 11.28 p. m. Sunday—2.17, 3.37, 4.47, 7.38, 8.01, 8.52, 9.34, 9.49, 10.02, 10.32 a. m., 12.40, 1.09, 1.45, 2.40, 3.09, 3.30, 4.29, 5.41, 6.35, 6.48, 8.13, 8.27, 8.35, 9.42, 10.22, 10.41 p. m.

For Newark—5.36, 6.29, 6.57, 7.05, 7.25, 7.28, 7.47, 8.11, 8.36, 8.46, 9.29, 9.59, 10.55 a. m., 1.09, 1.27, 2.31, 2.44, 3.09, 3.42, 4.07, 4.45, 5.53, 6.29, 7.09, 7.37, 8.27, 9.31 p. m. Sunday—7.38, 8.52, 9.34, 9.49, 10.32 a. m., 12.40, 1.09, 1.45, 2.40, 3.09, 3.30, 4.29, 5.41, 6.48, 8.13, 8.35, 9.42, 10.22 p. m.

For Somerville—5.19, 7.11, 8.21, 9.17, 9.55, 11.00 a. m., 1.01, (1.41 Saturday only), 2.02, 2.09, 3.49, 4.28, 5.04, 5.28, 5.57 except Saturdays, 6.04, 6.19, 6.37, 7.12, 7.29, 8.08, 9.37, 10.23, 11.26 p. m., 12.59 (except Mondays) night. Sundays—5.45, 8.42, 11.13 a. m., 1.05, 2.03, 3.40, 5.37, 7.05, 8.30, 10.15, 11.16, 11.25 p. m.

For Bethlehem, Allentown and Mauch Chunk—5.25, 9.55 a. m., 2.09, 5.28, 5.47 p. m. Sundays—5.45 a. m., 2.03, 5.47, 7.05 p. m.

For Wilkesbarre and Scranton—9.55 a. m., 2.09, 5.47 p. m. Sundays—5.45 a. m., 5.47 p. m.

For Long Branch and Asbury Park, etc.—3.37, 8.11 (10.55 Saturdays only), a. m., 12.42, 3.50, 5.07, 4.45, 6.29, 11.28 p. m. Sunday—3.37, 8.52 a. m., 3.30, 8.13 p. m.

For Lakewood and Atlantic City—3.37, 9.29 a. m., (12.42 Atlantic City Express Saturdays only), 1.27, 2.44 (4.07 Lakewood only), (5.53 p. m., Saturdays only, Lakewood only). Sundays—(8.01 Lakewood only), 8.52 a. m. Sundays—8.01 a. m.

For Philadelphia—7.13, 7.39, 8.45, 9.13, 10.43 a. m., 12.13, 12.42, 1.39, 2.13, 2.45, 6.13, 6.44, 8.50, 9.46 p. m., 1.17 night. Sunday—8.45, 9.53, 10.39, 10.43, 11.42 a. m., 12.42, 1.44, 2.45, 3.42, 4.35, 5.39, 6.44, 8.50, 9.46 p. m., 11.25, 1.17 night.

For Reading and Harrisburg—5.25, 9.55 a. m., 2.09 (5.47 through train). Sundays—2.03, 5.47 p. m.

For Pottsville, Sunbury and Williamsport—5.25, 9.55 a. m., 2.09 p. m. Sundays—2.03 p. m.

For Baltimore and Washington—8.45, 10.43 a. m., 12.42, 2.45, 6.44 p. m. Sundays—8.45, 10.43 a. m., 12.42, 2.45, 3.42, 6.44 p. m.

*Change cars at Bound Brook.

W. G. BESLER, Vice Pres. & Gen. Mgr. W. C. HOPE, Gen. Pass. Agt.

Lehigh Valley Ralroad

Time table in Effect Nov. 18th, 1906.

LEAVE SOUTH PLAINFIELD, N. J.

7.55 a. m. daily (except Sunday) local to Mauch Chunk.

8.42 a. m. daily, express to Easton, Wilkesbarre, Rochester, Buffalo, and principal intermediate stations.

10.46 a. m. daily for Easton, Wilkesbarre, Ithaca, Buffalo and Chicago.

1.52 p. m. daily, local for Easton, Mauch Chunk, Hazleton, Pottsville and Shenandoah.

4.58 p. m. daily (except Sunday) "Wilkesbarre and Scranton Express" Solid vestibule train to Wilkesbarre through Parlor Car via D. & H. R. R. to Scranton and Carbondale.

6.40 p. m. daily, solid vestibule train to Buffalo, Toronto and Chicago and principal intermediate stations except Rochester.

6.23 p. m. daily (except Sunday) local to Easton.

FRANK ROWLEY, City Ticket Agent, 218 West Front Street, Plainfield, N. J. Telephone 112.

Arrival and Departure of Mails.

PLAINFIELD POSTOFFICE.
Office opens 7 a. m., closes 7 p. m.
On Saturdays close half hour later.

NEW YORK MAIL.
Arrive—7:30, 8:40, 11:30 a. m., 2:30, 5:00, 5:30 p. m.
Close—7:30, 9:30 a. m., 1:00, 2:30, 6:00, 7:45 p. m.

SOMERVILLE AND EASTON.
Arrive—8:40 a. m., 1:30, 3:15 and 7 p. m.
Close—7:30 a. m., 1:45 and 4:30 p. m.

PHILADELPHIA—Direct.
Arrive—7:30, 8:40 and 11:30 a. m., 2:30, 7:00 p. m.
Close—7:15, 7:30, 9:30 a. m., 12:25, 2:30, 6:00, 7:45 p. m.

THROUGH FAST MAIL FOR EAST.
Close—1:00 and 7:15 p. m.

THROUGH FAST MAIL FOR WEST AND SOUTH.
Close—12:25, 6:00, 7:15 p. m.

PENNSYLVANIA, West of Easton.
Close—12:25 p. m.

ELIZABETH—Direct.
Arrive—8:40 a. m., 2:30, 5:30 p. m.
Close—7:30 a. m., 2:30, 6:00 p. m.

NEWARK—Direct.
Arrive—8:40 a. m., 2:30, 5:30 p. m.
Close—7:30, 9:30 a. m., 1:00, 2:30 and 6:00 p. m.

WATCHUNG, WARRENVILLE.
Arrive—12:30 p. m.
Close—9:00 a. m.

WATCHUNG.
Close—5:30 p. m.
Arrive—6:45 p. m.

SUNDAY MAILS.
Office open from 9:30 to 10:30 a. m.
Mail closes at 6:15 p. m.

E. H. BIRD, P. M.

Advertisements

—FOR—
New York Herald,
World, Times, Sun, Journal,
Telegram, American,
Brooklyn Eagle
—and—
Newark Evening News
Received at
The Daily Press
AT REGULAR OFFICE RATES.

Advertised Mail Matter.

MARCH 18, 1907

E. H. BIRD, P. M.

Atlee, Rev Mr	Jannan, Mr Richard
Antmann, Miss Ida	Kirby, Mc C G
Banks, Mr & Mrs T S	Kother, Mrs M
Boyd, Mr James	Koller, Mr Fred
Bains, Miss Emma	Kammon, Wm
Byrne, Miss	Loving, Mr J H W
Culver, Mr Frank	Moore, Mrs Mary
Caulter, Mrs Bridget	Milldr, Mr J S
Castle, Mr George R	Motley, Miss Minnie
Crane, Mr Leslie M	Overby, Mr Hudson
Durr, Alice B	Reed, Mrs A E
DeHaven, Mr Wm B	Reese, Mr John
E Y Z, Mr	Ramsey, Mr W W
Elliott, Mrs Howard	Sanford, Mrs J
Emery, Mrs S A	Smith, Mrs Anna
Ferdinand, Mrs F L D	Stiles, Mr Frank
Heaney, Miss Hannan	Smith, Mr Gaspar
Howe, Mrs J W	Stutlz, Miss Ella
Husted, Mr J M	Turner, Miss Laura G
Harvey, Miss Mary	Turner, Miss Laura
Janeway, Mrs J J	Taylor, Mrs J H

Please say advertised.

SECOND-HAND MEN'S CLOTHING bought. Good prices given. Postal or note receives prompt attention.
I. RICHARD, 17 Somerset Street.

ALL READY

to receive goods of all kinds in finest Fireproof Storage Warehouse in the State. . . . .

MONO

Fireproof Storage Warehouse

OPPOSITE FREIGHT HOUSE.

GAS TALK No. 3

Another reason—why gas is a home comfort.

It displaces the oil lamp in the bedroom, where it not only adds to ease of illumination, but may be used to heat the curling iron.

To the woman with straight hair this is a boon.

No chimneys to clean each morning; no lamps to fill with greasy oil; no trouble at all if you use gas.

Send for the Gas Man.

GAS DEPARTMENT
PUBLIC SERVICE

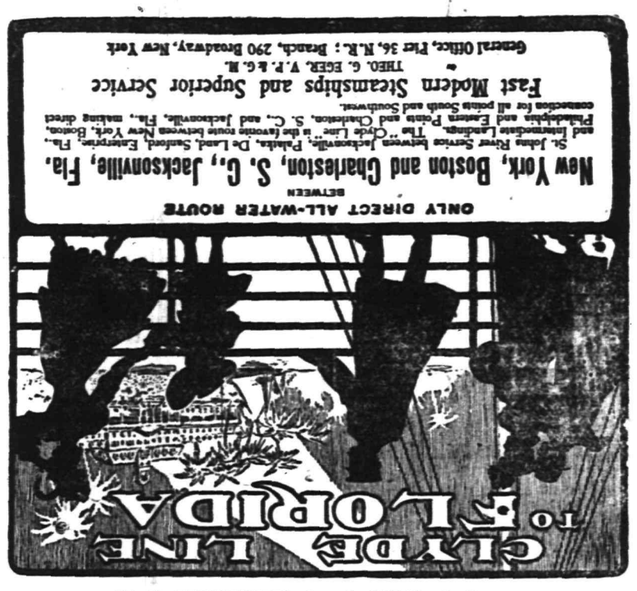

W. D. THICKSTUN, Agent, 197 North Avenue.

GARDEN AND LAWN TOOLS.

WHEELBARROWS AND RAKES
LAIRE'S CELEBRATED LAWN SEED
FERTILIZERS FOR LAWN AND GARDEN
GARDEN AND FLOWER SEEDS

A FINE LINE AT

GAYLE HARDWARE CO.

General Hardware and House Furnishings

Telephone 891-R Front St. and Park Ave.

IF YOU ARE LOOKING FOR
TRUNKS, SUIT CASES OR BAGS
CALL AT
O. M. DUNHAM'S, 129 Park Ave
TRUNK STRAPS—ALL SIZES.

Let Us Help You Select DIAMONDS

That possess real worth and value. We are more competent than ordinary jewelers; we are diamond merchants, diamond experts; we are trustworthy—and with all our prices are low.

Could you go to a better place?

Frank Holt & Co.,
DIAMOND MERCHANTS,
6 Academy St., Oppo. P. O., Newark.

Superior Groceries at Money-Saving Prices

With a large and varied assortment of New, Fresh Groceries, each the best in its line, we cordially invite your orders, knowing that you will be well pleased, with both the purity of our goods and our money-saving prices.

W. W. DUNN,
THE PARK GROCER
Duer Street and Lincoln Place

YOU WILL NEVER BUY A HOME WITH MONEY PAID FOR RENT IN THE PAST.
START NOW TO
OWN A HOME
of your home by taking out shares in
THE CENTRAL
BUILDING AND LOAN ASSOCIATION
OF PLAINFIELD.
J. F. MacDonald, Sec'y.
Smalley Building, 149 North Ave.

Mrs. John Brown,
Successor to
John Burke and Jones & Co.
Cesspools and Vaults Cleaned from $3.00 upwards
Satisfaction Guaranteed.
Don't give your order until you consult me.
Estimates Cheerfully Given.
Leave orders at
J. T. Vail's, North avenue, Plainfield. N. J
Postoffice Box 718.
FRANK BURKE, Manager.

This Is Your Opportunity

Come in and talk with Gano. I always have time to tell you how you can get a home on easy terms. I now have a number of lots near the station I can sell you on terms to suit the buyer. Also some good bargains in houses—$1,500 and up.

M. F. GANO, 221 Park Ave.

The Rayo Lamp

Cannot be equalled for its bright and steady light, simple construction and absolute safety. Equipped with latest improved burner. Made of brass throughout and nickel plated. Every lamp warranted. Write to nearest agency if not at your dealer's.
STANDARD OIL COMPANY.

William H. Pope,
ELECTRICIAN.
All kinds of electrical work done at reasonable prices
116 NORTH AVENUE.

TURKISH BATHS!
TRY ONE
Ladies, morning. Gentlemen, afternoons.
Take trolley to Sanitarium.
Somerset Street

AZIENZA
cures pimples and all inflammation of the skin. Used by people of refinement. Medicinal and toilet—25 and 50 cents.
CREAM.

Kindling and Grate Wood.
Cedar Posts and Bean Poles. Prompt deliveries. Orders received at
69 Somerset St.
JOHN MOBUS,
P. O. Box 826.

NOW OPEN.
Baths! Baths!
HOT AND COLD.
207 Park Avenue.
WM. CLAASSEN.

JOHN A. KOCH.
Dealer in
Meats, Poultry, Fish, Oysters, etc.
200 Watchung Ave.
Corner Second Street. Telephone 573-J
Orders Called For and Delivered.

Warren B. Travell, C. E.
GENERAL CONTRACTING
and ENGINEERING
816 Third Place. Telephone
Plainfield, N. J. 804-J

LITERARY.

A short story of far more than ordinary significance serves to open The Red Book Magazine for April. Its title, "The Empty Box," piques one's curiosity but only after the story has been read does the excellence of the title make itself felt. The author, Joseph Altsheler, is well and favorably known through his American novels. Another story, one that is strikingly varied from the foregoing, is "How Jake Went Home" by the famous author of "The Incomplete Amorist," E. Nesbit. It recounts the adventure of a little London street waif on the floor of the ocean, and must strike a responsive cord in the heart of every lover of children. A tensely dramatic tale of army life in the Philippines is Roselle M. Davis' "The Gilt Cap Cord," and a bit of original, if primitive, humor is Campbell MacCulloch's "A Napoleon of the Utes."

A distinct contribution to contemporaneous literature is the epic poem, "At Pilate's Judgment Seat," by Thomas Nelson Page, in the April Woman's Home Companion. In this poem, which occupies two full pages of the magazine, Mr. Page departs from the usual procedure and describes the Judgment from Pilate's point of view. The result is a masterly and novel treatment of the most marvelous trial scene in the world's history. The poem is strikingly decorated by Herbert Paus. Another important feature in this number of the Woman's Home Companion is a characteristic editorial by Edward Everett Hale, "Some Reminiscences of the Nation's Capitol." Homer Davenport, who recently visited the Arabian Desert for this magazine, has a notable article, entitled "The Arab Horse in Legend and Story," in which is given a wealth of first-hand information on a very interesting subject. The ever helpful subject of home building is treated by Henry Harrison Lewis is an article, "Selecting the Site," which describes in detail this important preliminary in home construction. An unusually strong array of fiction headed by a timely short story, "Mrs. Sackett's Easter Bonnet," by Mary E. Wilkins Freeman and including Josephine Daskam Bacon's serial, "The Domestic Adventurers," and short stories by Jennette Lee, Temple Bailey, Lulu Judson Moody and Gelston Spring give added interest to the April number.

POINTS FOR THE BUYERS

Ike Richards, of Somerset street, buys second hand clothing at highest prices.

Contemplate building? If so, consult Titus H. Laury, of East Front street. He contracts only for first-class work.

If you are at all interested in real estate consult with M. F. Gano, of Park avenue. He has information that will be to your advantage.

To the furniture-buyer of Plainfield, the one place above all others is Powlison & Jones' store, East Front street. It contains all that he or she may want at prices that are amazing in their reasonableness.

Are you seeking for a place at which to purchase an Easter suit right? Right as to texture, right as to styles, right as to price and right as to fit—right in every way? Harry Werner's store, West Front street, is the place. His stock is always correct and his methods are ever attractive.

ELECTRIC LIGHT DON'TS.

Don't let the office boy or any one else who does not understand make changes in electric wiring or lights. They may do the very thing they ought not.

Don't pull a lamp hung by a flexible cord to one side with a wire and then fasten to a gas pipe. A wire may become red hot in this manner. If the lamp hung by a cord must be pulled over, use a strong.

Don't wrap paper around a lamp for a shade. You might go home and forget it and a fire might be started from the heat. Use a glass or metal shade.

Don't try to save a litle by running flexible wires over boxes, partitions and into closets. Have permanent wires installed. These flexible wires used this way are dangerous.—Chicago Daily News.

High Collars.

With her usual perversity, Fashion has decreed that collars increase in height and in comfort, too, strange as that may seem. It is, however, easily explained. Since those little "valleines," or featherbones, that give the necessary support, have for some time reached fairly up to the ears, they could become no higher; but the change is in the transparent covering, which is made of soft lace, entirely or in combination with some filmy material. Instead of being rounded out, as it formerly was, the collar is now made straight, hence it must be a little looser.

Understudy's Hard Lot.

The lot of the understudy, like that of the policeman, is not a happy one. Understudies put in a great amount of hard work for which they gain very little credit. Day after day, in the gloomy shrouded theatre, understudies gather to rehearse their roles, dialogue, "business," and songs. All this in addition to their own work in the evening.—London Bystander.

SOMETIMES a holder of an Ordinary Policy in The Prudential finds it impossible, after a few years to continue payments. In such a case the Company would keep his policy in force for a definite period without further payment.

The Prudential

Paid a $1,000 claim recently on the life of a Montclair (N. J.) man who had stopped paying premiums eighteen months before his death. This extension provision saves the insurance protection to thousands of families.

Special Department Interest Begins April 1st.

Deposits made in our Special Department before April 4th will draw interest from April 1st. 3½ per cent. interest is paid and compounded semi-annually. A booklet explaining this department in detail may be had for the asking.

THE PLAINFIELD TRUST COMPANY.

3 per cent. paid on accounts subject to check.

FOR SALE AT NETHERWOOD

New house 10 rooms and three bath rooms. Parquet floors, Gas-Electric light, Hot water heat, open fireplaces. Belvidere Avenue, adjoining grounds Netherwood Hotel. 3 minutes to Station.

E. F. Feickert, The Plainfield Trust Co.
3 23 9s-tu-th

Bowling and General Sports

BOWLING

The P. B. A. team, which will roll the Mutual Life aggregation on McLaughlin's alleys, Monday night, will consist of VanEmburgh, Blatz, Causebrook, John McLaughlin and Kiely. The Mutuals are the winners of the New York city insurance league series and are considered exceptionally strong.

The bowling tourney that has been in progress at McLaughlin's alleys all winter, is scheduled to end on April 5. Games that were postponed at various times are now being rolled off and the conclusion will undoubtedly be made on time. Gaddis and Dilks are now three games ahead of Kiely and Runyon for the lead.

The Shamrock A. C. and the West End bowling teams will have another series of games on the McLaughlin alleys next week. In previous contests to honors have gone to the Shamrocks.

Choir Boys' Ball Challenge.

The Holy Cross church choir boys will have a nine in the field again this year. They challenge all boys' teams in New Jersey. Their age average is 15-16.

A pulpit stand has been donated for the work at Hunter Avenue Tabernacle by George Winans, of Somerset street.

CHRISTIAN FIELD.

Mr. De Meris will speak at the Plainfield Mission tonight.

Church notices will not be received over the telephone. Ministers are requested to send by mail or messenger such notices as they may desire published.

Three members of the Mission congregation will be with E. C. Mercer of the Water Street Mission when he speaks at the Y. M. C. A. meeting tomorrow afternoon.

CLOSED PORTALS.

The Memorial detail from Winfield Scott Post, No. 77, G. A. R., will meet tonight to further plans for the observance of Memorial Day.

D. W. Littell, treasurer of Plainfield Council, No. 711, Royal Arcanm, yesterday received from the supreme treasurer, E. A. Skinner, Westfield, N. Y., two checks each for $3,000, to pay the death claims of their late members, Fred M. Slater and George F. Fisher. The checks were received twelve days from the dates of death and five days after the date of mailing proof.

PERSONAL.

Mrs. William Ebbets Lowe, of Park avenue, who, with her family is stopping in New York for the season, has sent out cards for teas on Thursdays in April at her residence in East Sixty-sixth street.

Mrs. D. M. Jensen, her son, J. Jensen and daughters, the Misses Jensine and Marie Jensen, of Washington Valley, will leave today for Oakland, California, where they will reside in the future.

DOCTOR SAYS LANG HAS NO "BRAIN STORM."

Dr. Evans Declares Murderer Is Not Insane.

Dr. Britton D. Evans, of the Morris Plains Asylum, who brought "brain storms" into the vocabulary of alienists, failed to find that or any other mental ailment in the cranium of Fred Lang, a Hungarian boy, under sentence of death at New Brunswick for the murder of his niece, Katie Gordon.

Lang shot Katie because she refused to marry him, ran away and when recaptured the question of his sanity was raised. Dr. Evans went to New Brunswick and examined the boy in company with Dr. J. L. Suydam, of Jamesburg, on July 12 last. Dr. Evans declared that Lang was sane. The alienist was paid $135 for his services, the county records show.

Lang was convicted without the question of his sanity being raised. Since then he has been showing signs of something very much like "brain storms." Once he set fire to the county jail, another time he made a rope from his ticking, and said he wanted to go outside and hang himself with it. Nearly every night he sits up and makes sleep impossible by shouting at the top of his voice. He has a Hungarian book of sermons and spends the day reading discourses to his fellow prisoners.

"CENTRAL PARK"

Was——Is——Will Be

IT WAS, only about a year ago, just a pretty farm.

IT IS to day the finest building site in Plainfield, with broad avenues macadamized their entire width, concrete curb, sidewalks, trees, gas, electric light, in fact all improvements. Nearly $100,000 expended in new and handsome dwellings, now ready for the market.

WHAT IT WILL BE we hardly dare predict, with contracts out for even more extensive improvements and twelve more handsome residences.

Central Park is that beautifully situated tract bounded by Park, Prospect, Hillside and Thornton Avenues.

Lots selling rapidly—Prices very low—Great investment or speculative opportunities.

COME AND SEE.

CENTRAL PARK REALTY CO.

917 Watchung Ave., Tel. 816-L, or your own broker

w.f.&s.

DOUBLE YOUR MONEY

by investing now in the splendid Building Lots we are selling

At HIGHLAND PARK

We want to impress upon your mind some of the advantages which make Highland Park so desirable as a residential site for home or investment. Central Location, Unsurpassed Railroad and Trolley Facilities, Pure Water, Gas, Electric Lights, Modern Houses already built and many new houses in the course of erection.

Buy now of us—while you can get these fine building lots for $200 and up, on easy terms.

ELSTON M. FRENCH

171 North Avenue Telephone 24 Plainfield, N. J.

New York Office, 141 Broadway

OLD DEED'S FIRST TRANSFER IN CENTURY

MORSS FARM WAS HELD FROM THE DAYS OF THE INDIANS.

A noteworthy transfer of property took place last week, when a deed was given by the owners of what is known as the Morss Farm at Linden, to the Tremley Improvement Company, of New York.

This property has been continuously held by the Morss family since Robert Morss purchased it of the Indians in 1657. Its history dates back almost to the time of the landing of the Pilgrim Fathers on Plymouth Rock in 1620. Robert Morss, the founder of the family in America, emigrated from England prior to 1644, residing in Boston, Newbery, Rowley and Long Island, finally settling in 1657 on the farm just sold, in what was then part of Elizabethtown, now Elizabeth, N. J. He was Rahway's first settler, and his history is written in the archives of New Jersey, particularly in the town and church records of Elizabethtown, Woodbridge and vicinity, where he is found to have acted a conspicuous and honorable part in founding and conducting the settlement.

The old homestead, still standing, has changed but little in appearance, except from natural decay, since the days when British soldiers, during the time of the Revolutionary war in 1776, made it a stopping place in their numerous raids through this section. A little incident of how Mr. Morss outwitted the British is still related by some of the family:

One night whilst the British were in possession of the house, Mr. Morss overheard some of the soldiers discussing means for driving off the cattle early in the morning, so, late at night, he arose and made his way downstairs to the kitchen. He was obliged, owing to the interior arrangement of the house, to pass through the dining room where the soldiers were sleeping, stretched out on the floor. The sentinel asked him where he was going. He answered, that his wife was not feeling well and he was going to make her some tea. He passed on into the kitchen, made the tea, return through the room apparently going upstairs, but, in reality, slipped out the back door of the hall, went to the stables and drove the cattle away to a place of safety. In the morning the soldiers discovered the cattle gone and inquired of Mr. Morss as to where they could be found, and he told them they had been driven to Elizabethtown during the night and sold to the butcher.

HELD IN $3,000 BAIL ON CHARGE OF MANSLAUGHTER.

Elizabethan Arraigned Before Judge Atwater Killed a Negro.

George D. Hollins, of Elizabeth, who killed James Thorn, a negro, two weeks ago, was arraigned before Judge Atwater at a special session of the Court of Quarter Session, Elizabeth, this morning. He was charged with manslaughter and on entering a plea of not guilty, was held in $3,000 bail to await the action of the Grand Jury.

Thorn with another man was engaged to shovel snow near the home of Mr. Hollins. The two men started on their job at 5 o'clock in the morning. Mr. Hollins was awakened by the noise and believing that there were burglars about his home went to the window and discharged his revolver five times at Thorn.

HAMMERSTEIN OPERA PAYS.

Impresario Makes the Fact Known on Hearing Conried Has Lost $100,000.

A statement having been made by Mr. Conried yesterday that the Metropolitan Opera House had lost $100,000 this season as a result of the San Francisco fire and the "Salome" production, this was issued last night from the Manhattan Opera House:

"Mr. Hammerstein announces that his profit on the season is thus far in excess of $10,000, and with the remaining four weeks of prospective excellent business, judging from the box office demands, the profit will be largely increased. Of course Mr. Hammerstein did not have the misfortune of sustaining losses through the burning of scenery nor through a deplorable intermezzo like 'Salome,' but he had Mr. Conried as a rival."

SHE SAT ON PIANO.

Woman Vainly Tried to Prevent Replevin of Instrument.

When Edgar A. Hartdorn, with a writ of replevin, visited yesterday the home of Joseph Sohl in Milburn to take a piano on which payment had defaulted Mrs. Sohl became very indignant. The official showed his authority and said:

"I must take away the piano."

"Well, I guess you won't take it," Mrs. Sohl said.

She leaped on the piano and called to her husband to come and save the instrument. Mr. Sohl admitted that he had failed to keep up his payments and told the officer to take away the piano. As it was being carried off the woman wept.

—Daily Press want ads. pay.

THE CITY NATIONAL BANK

meets the requirements of every individual, whether in personal matters, or in business association, offering to all the facilities of a modern bank.

A general and legitimate banking transacted.

3 per cent. interest on satisfactory daily balances, subject to check.

3½ per cent. on savings deposits, compounded semi-annually.

Upon Time Certificates of Deposit, a special rate will be given.

Safe Deposit Vaults from $5.00 per year upward.

Storage of Valuables at moderate rates.

LOUIS K. HYDE, President
JAS. T. CLOSSON, Vice-President
WM. F. ARNOLD, Cashier
ARTHUR E. CRONE, Asst. Cashier

Girls' 4.00 Reefers.

A remarkable offering for MONDAY and TUESDAY. The reefers are the new box style, made from fancy plaids, inlaid or notch collar of velvet, and silk braid; fancy sleeve, deep cuff, double breasted and cut extra full. Sizes 6 to 14, sale price,

1.98.

THE PARIS CLOAK STORE,

214 West Front St.

AUCTION SALE

WEDNESDAY, MARCH 27,

10 a. m. sharp, of household furniture, No. 510 Madison avenue, 9 bed-room suits, parlor furniture, dining-room set, carpets, rugs, 1 chiffonier, beds and bedding, lace curtains, chairs and rockers, ice box, dishes, glassware and a large lot of other useful articles in a well regulated house. These goods are worth the public attention. Parties breaking up. All must be sold to the highest bidder. Terms, cash.

LOVE, Clerk.
3 23 3 P. H. LATOURETTE, Auc'r.

HOFFMAN'S

Fish and Oyster Market

329 W. Front St.

All kinds of Fresh Fish, Oysters and Clams.

Good goods—Reasonable prices

Tel. No. 968.

STORAGE AUCTION SALE

of Personal Property belonging to the estate of the late Col. Julian Scott, at Stillman block, 212 West Front street, Plainfield, N. J., Thursday, April 11, 1907, at 2 p. m. sharp. Consisting of book cases, old furniture, Indian blankets, curiosities, etc., besides a lot of household furniture, sideboard, bedding, pictures, etc. Many articles of value and interest. Sale positive.

3 22 12 P. H. Latourette, Auctioneer.

New Plainfield Theatre

PLAINFIELD'S FIRST MODERN AND PERFECT PLAYHOUSE.
PLAYING ALL THE LEADING ATTRACTIONS.
WILLIAM J. COUNIHAN - - - - - - Proprietor and Manager.

TODAY AT 2:30. TONIGHT AT 8.15.

THE COLLEGE WIDOW.

36 WEEKS IN NEW YORK 121 TIMES IN BOSTON
17 WEEKS IN CHICAGO

PRICES—Matinee, 25c, 35c, 50c, 75c, $1. Night, 25c, 50c, 75c, $1 and $1.50.

Tuesday, March 26—Mat. and Night
Matinee at 2.30

BILLY KERSANDS
AND HIS FAMOUS MINSTREL CO.

PRICES—Matinee, 25c and 35c. Night, 25c, 35c, 50c, 75c.

Friday, March 29th

Return Engagement by Special Request

Henry B. Harris Presents the Dramatic Success of the Century

THE LION AND THE MOUSE

By Charles Klein, Author of The Music Master

THE PRODUCTION IN ITS ENTIRETY

SAME COMPANY AS SEEN HERE LAST SEPTEMBER

2nd Year in New York
8 Months in Chicago
6 Months in Boston

PRICES.....25c, 50c, 75c, $1.00, $1.50

SATURDAY, MARCH 30.
MATINEE AND NIGHT.

GEORGE ADE'S TRIUMPHANT COMIC OPERA

THE SULTAN OF SULU

ORIGINAL GORGEOUS PRODUCTION—27 SONG HITS —AUGMENTED ORCHESTRA—COMPANY OF 50-PRIZE BEAUTY CHORUS.

SPECIAL PRICES:

Matinee—Entire lower floor 50c; first 5 rows balcony 50c; balance 35c; gallery 25c. Night—Entire lower floor $1.00; balcony, first 2 rows $1.00; balance 75c and 50c; gallery 25c.

Weinberger's New York Clothing Co.

202 West Front St., Plainfield, N. J.

SPRING OPENING SALE!

Men's Easter Suits at $12.50

An unusual assortment of high grade garments including all pure worsted suits in a wide range of new Spring shades.

Men's Easter Suits at $7.90

Suits tailored to hold shape, fit and style until worn out, made of serviceable fabrics that will hold color and give satisfaction.

Men's Easter Suits at $15.00

These suits demonstrate the highest possibilities of ready-to-wear clothes in all the new shades of gray worsted, in checks, stripes and plaids.

Men's Easter Suits at $10.00

Fine Spring Suits of elegant worsteds and cassimeres in new mixtures and suits of black thibet.

Boys' 75c Knee Pants at 38c, of excellent corduroy and cheviots; bloomer style; warranted not to rip.

Boys' extra quality Knicker Pants in light and dark mixtures, 50c.

NOTICE

The Annual Meeting of The Plainfield Building and Loan Association will be held at the office of the Association, No. 146 Park Ave., Plainfield, N. J., on Monday evening, March 25, at 8 p. m. New Series will be opened, to be known as the "14th Series."

B. FRANK CORIELL,
3 21 4 Secretary.

ESTATE of Charles C. Burnet, deceased. Pursuant to the order of George T. Parrot, Surrogate of the County of Union, made on the application of the undersigned, administratrix of said deceased, notice is hereby given to the creditors of said deceased to exhibit to the subscriber under oath or affirmation their claims and demands against the estate of said deceased within nine months from the twenty-second day of March, 1907, or they will be forever barred from prosecuting or recovering the same against the subscriber.

MARGARET F. BURNET,
3 23 oaw 9s Administratrix.

ADMINISTRATOR'S SETTLEMENT.—Notice is hereby given, That the account of the subscriber, administrator of Amos Moffett, deceased, will be audited and stated by the Surrogate, and reported for settlement to the Orphan's Court of the County of Union, on Wednesday, the twenty-fourth day of April next.

Dated March 22, 1907.

VINCENT W. NASH,
3 23 5 oaw s Administrator.

ROADSTERS' CALENDAR.
Sun Rises 5.58 a. m.
Sun Sets 6:16 p. m.
Lanterns must be lighted 7:16 p m.

THE DAILY PRESS.

THE WEATHER
Fair tonight and Tuesday; warmer Tuesday in west portion.
Maximum, 78; minimum, 46.
24 hours ending at noon. Ther. at noon 78.

Established May 10, 1887. PLAINFIELD, NEW JERSEY, MONDAY, MARCH 25, 1907. Two Cents a Copy—$5 a Year.

PALM SUNDAY SERVICES

Congregations Pack St. Mary's and St. Joseph's Churches at High Mass.

BISHOP AT ST. STEPHEN'S

Episcopal Prelate Confirms a Class of Seven—Candidates From Grace Church Among Those Who Are Confirmed.

Palm Sunday was observed in the churches yesterday, with especial solemnity in the Catholic and Epicopal churches, to which the day was of marked significance as the beginning of what is Holy Week in their calendars. The services in the ritualistic churches were as prescribed by their laws; the Episcopal ministers preached sermons appropriate to the day and the priests of the Catholic churches read the Passion as set forth by St. Matthew, which is required on Palm Sunday. The churches and the altars were decorated with palms, and at the Catholic churches palms were blessed and strips were distributed to the worshippers. Many of the young men among the latter made small crosses of the palm and wore them in their hats or lapels.

In spite of the raw weather the worshippers attended in large numbers. St. Mary's and St. Joseph's churches were crowded at the high mass.

The morning worshippers at St. Mary's numbered not less than 1,500. Masses were celebrated hourly from 6:30 o'clock until 10:30 o'clock; the solemn high celebration was held at the latter hour. Rev. Father Vinvent Sciolla was the celebrant. Edmund Walsh, a bass singer of unusual talent, sang "The Palms" in Latin at that service.

At St. Joseph's church two masses were celebrated, at 8:30 o'clock and 10:30 o'clock. The church was packed at the latter service. Rev. Father William Miller, the rector, was the celebrant. A feature of the service was a procession of 100 children bearing palms.

The usual services were held at Grace and Holy Cross P. E. churches. At the former Rev. E. V. Stevenson, the rector, and at the latter Rev. George A. Warner, the rector, preached Palm Sunday sermons. The monring services were largely attended. The choirs sang special anthems with marked success.

The day was especially noteworthy at St. Stephen's P. E. church by reason of a visit from Bishop Scarborough, head of the diocese, at the high service. It was his regular Episcopal visitation and he found a class of seven adults awaiting confirmation. The church was filled by the congregation.

One of the candidates was from Grace church; the bishop will not visit Grace until fall. The Grace candidate was presented by Rev. Erskine M. Rodman, rector-emeritus of Grace.

Bishop Scarborough preached. He spoke on Palm Sunday lines, dwelling on the necessity for the people to hold themselves in readiness to receive and welcome Christ. The musical feature of the service was the singing an anthem by E. A. Sprowl.

Miss Jessamine Burd Engaged.

Miss Jessamine Burd, of Somerville, contralto, has been engaged by the First Presbyterian church for the coming year, beginning May 1. She has been a pupil of Miss Kate Opdyke, of Somerville, and Mme. Renaud, of New York, and has a contralto voice of exceptional strength and sweetness. Miss Anna Case, of Neshanic, who has been engaged as soprano soloist, is now ill with the grip, but will assume her new position on Sunday, April 7. Miss Edna Nichofl, the present contralto at the church, will remain until May 1, at which time her year is up. Clifford A. Braider, organist, is arranging for a special musical service on April 7, and during the coming year there will be special musical programmes on the first Sunday of each month.

Augustus Dangler to Marry.

Mr. and Mrs. Charles H. Brown, of Long Branch, have issued invitations for the marriage of their daughter, Miss Blanche H. Brown, and Augustus Dangler, on Tuesday afternoon, April 2, at 2 o'clock, at the home of the bride's parents, Overton place, Long Branch. Mr. Dangler formerly resided here, where he was engaged as a clerk at B. J. Schreiner's pharmacy.

Assemblyman Tillman Ill.

Assemblyman Peter Tillman is still seriously ill at his home, 175 West Milton avenue, Rahway. Fears are now entertained for his recovery. Mr. Tillman was stricken on Wednesday night last, and his condition grew so alarming that his family physician, Dr. John Randolph, called in Dr. James Green, of Elizabeth. His case was diagnosed as neuralgia of the stomach.

REV. AUDLEY J. BLISS WILL RECEIVE A CALL

RAHWAY PASTOR WANTED TO SUCCEED REV. E. E. ROBERSON

Rev. Dr. Halleron, presiding elder of the Elizabeth District, of the Newark Conference, was in Plainfield yesterday, and in addition to occupying the pulpit at the First M. E. church, took advantage of the opportunity to meet with the official board of the Monroe Avenue M .E. church, with a view to helping that church in the selection of a pastor to succeed Rev. E. E. Roberson, who has been called to the M. E. church at Orange.

The late call from Orange to Mr. Roberson left the Monroe Avenue church in a rather peculiar condition, as there was only a couple of weeks intervening before the meeting of the conference at Morristown and the time was limited in deciding upon a successor.

After the conference between the official board and Dr. Halleron it was decided by a public vote of the congregation last night to extend a call to Rev. Audley J. Bliss, now pastor of the M. E. church at Rahway. A committee from the church will call on Mr. Bliss tonight and formally present the call, leaving the rest to the Bishop. However, there seems to be liittle doubt but that the arrangement will be satisfactory. Mr. Bliss was formerly at Bloomsbury and is now completing his third year at Rahway. He is about thirty-five years old and in the opinion of those who know him and the conditions at the Monroe Avenue church he will be a worthy successor to Mr. Roberson.

TOLD TO KEEP HIS WIFE'S MOTHER FROM HOUSE.

Advice by Judge Runyon for Unhappy Married Man—Health Board to Investigate.

Frank Conger, arrested yesterday on complaint of his wife, who charged him with disorderly conduct, told Judge Runyon in the City Court this morning that his home was upset by his wife's mother. She interfered, and helped his wife get and stay drunk, he said.

Chief Kiely corroborated Conger's statement. The chief said he would have arrested the wife when she came to headquarters yesterday to make complaint, but for the fact that she had a young child with her. The chief said the Conger home was wretchedly kept, and in such condition as to have drawn complaint from the Organized Aid Association agent. He said he intended to bring it to the attention of the Board of Health. The house is at 417 Cottage place. Patrick Kane, the owner, was in court when the chief made his announcement. He said the mother-in-law kept the wife from conducting the rooms as she should.

Judge Runyon told Conger to bar his mother-in-law from the place, and to keep all money from his wife's hands. Conger works steadily. Sentence was suspended.

Tony Creoli Miscalculates.

Tony Creoli, an Italian living on Race street, attempted to catch on the borough chemical engine as it swung around from Somerset street into Lincoln place, Saturday night. Tony evidently miscalculated by about six seconds as instead of catching the step the end of one of the ladder's struck him a terrific crack on the side of the head. He was knocked twenty feet away and when picked up by Frank Neidig and a couple of other bystanders was unconscious. He was taken to his home and finally came to under administrations of a physician. Today Tony has a badly lacerated face to show where it came in contact with the ladder.

$40,000 Fire at Morristown.

A blaze supposed to be of incendiary origin, destroyed five buildings and caused a loss of $40,000 at Morristown, early yesterday morning. The flames started in a barn owned by the Ballentine Brewing Company, then spread to the W. H. Dutton Company's machine shop, two barns belonging to the Kersting estate and anothers owned by Mts. L. O. Stiles. Among the losses, beside buildings, were three automobiles and one horse stabled in the barn which first caught fire.

Sidewalk Rider Fined.

Frank Utszinger, a special delivery messenger attached to the local post-office, was arrested in the borough Saturday for riding his wheel on the sidewalk. Numerous complaints had been made about him and he had been warned to quit the practice but without result. Recorder Dolliver fined him $1.

—Dr. Ralph M. Crane, osteopathist, of 220 Central Park South, New York city, will visit Plainfield Tuesdays and Saturdays. Those desiring appointments for consultation and osteopathic treatment, address, care of Rev. A. C. Nickerson, 768 Kensington avenue. 3 2 tf s m ***

IMPROVING HOLLY TRACT

New York Man Plans Automobile Bus Service to 100 Acre Building Site.

MR. WENDEL PROMOTER

Building a Large Lake—To Divide Property Into Lots—A Club Stable.

Another improvement in the general plan to make Plainfield "the greatest suburban city in the United States," is now underway on the John I. Holly farm on Park avenue, which has been named Holly Park. Milton Mendel, a New York lawyer, purchased this tract of one hundred acres, together with the house and farm buildings, several months ago. Since then the property has been undergoing great repairs. Mr. Mendel is attracting others to the place and already several New Yorkers have arranged to purchase portions of the tract upon which to build homes for themselves. Among those who will locate there are G. W. Adams, cashier of the Oriental Bank, of New York; Mr. Aaron, president of the New York Belting and Packing Company, and Henry J. Sherman, a retired New York business man.

It is Mr. Mendel's intention to build a lake on the property, 1,200 feet long and later 2,000 feet. From the present body of water over 500 tons of ice was harvested last winter. Mr. Mendel not only wants to make the lake a source of profit in winter, but plans to have it used in the summer for boating and fishing. A well has been driven on the place fifty-five feet in depth and there is now forty feet of water in it. There is also a well 130 feet deep near the house, where a fine quality of water is found.

As soon as the proposed new houses are erected fine club stables will be built there where those desiring to keep hores may do so without putting up separate barns. There will be a community of interest in maintaing the stables. Another improvement planned is the operation of two automobiles between Plainfield and Metuchen by the way of South Plainfield. Two men have offered to contribute $5,000 each toward putting these autos into commission. They will be operated on a schedule that will give residents along the line almost as good service as the trolley.

In laying out the grounds and building new houses the park idea will be maintained, it being the object to retain all the natural beauties of the country with modern conveniences. Gas and electric lights are available in that section and Mr. Mendel proposes to lay water mains at least a mile and a half in length through which he will pump water by electricity to adjoining residences.

In speaking of his improvements, Mr. Menday today said, "The trouble is that the people of New York have no idea of the natural beauty and advantages to be found in such a place as Plainfield and vicinity. They will locate in the upper part of New York or Long Island, where they are obliged to put up with all sorts of inconveniences as to train service, etc., while within twenty-five or thirty miles of New York are to be found ideal places for residences. Plainfield is good enough for me and I intend to remain here."

FOR HOME MISSIONS.

Liberal Offering By Congregationalists In Response to Appeal.

Annual offerings for home mission work were received at the Congregational church yesterday. Rev. W. G. Puddefoot, of South Framingham, Mass., one of the field secretaries, was at the church and presented the needs of the worker.

He spoke at the morning service, before the Sunday-school in the afternoon, and at the Young People's meeting in the evening. He told of the field and the labors of the mission workers with graphic force, dwelling especially on the western field. He was so successful in his presentation of the demands of the work as to draw one of the largest collections the congregation has turned in. The collection will be held open for several days.

Women Reading Nasty News.

In an address at the morning service yesterday, Rev. George A. Warner, rector of the Church of the Holy Cross, said some sharp things of women who appear to relish reading the disgusting accounts of a famous murder trial case now on trial in New York. He declared that he had reliable information that women buy up copies of the New York afternoon papers containing the worst features of the case and take such papers to their homes. The example of Christ purifying the Temple furnished him an opportunity to point a moral in this connection.

GOSSIPERS AS A MENACE

Christianity Impossible while Idle Story Bearers Continue Their Practice.

REV. MR. HOWARD'S TALK

Hope Chapel's Pastor Preached Strong Sermon On "Gossip and Lying" Last Night.

Rev. L. R. Howard, pastor of Hope chapel, concluded his series of special Lenten sermons on "What to Oppose" at last evening's service, his topic being, "Gossip and Lying." Like its predecessors, it was filled with pointed truths and brought to his congregation a realization of these despicable habits.

Mr. Howard took his text from Proverbs xx:18-20: "As a madman who casteth firebrands, arrows and death, so is the man that deceiveth his neighbor, and saith, am not I in sport? Where no wood is, there the fire goeth out; so where there is no talebearer, the strife ceaseth." The clergyman declared that a lying gossip is worse than a madman as the former is more harmful and more dangerous to control. Madmen may be restrained by law and put away for the good of the community and people would be better off in many ways if the same thing could be done with bearers of malicious tales, concocted for no other purpose than to cause someone an injury.

Mr. Howard compared the gossipers with other trouble-makers that he had mentioned in his preceding sermons and declared that the former are filled with meanness and untruth. Christianity is impossible while the practice continues and the only way to break people of it is by changing their hearts. Gossip he described as any idle story that causes harm and while the kind that is passed from mouth to mouth is the more common, illustrations of the same thing are frequently to be found in the newspapers. Articles built up on the flimsiest kind of a foundation frequently cause international complications and as an instance he quoted the recent Japanese affair in California. Men are sometimes worse than women in being originators of tales and almost anyone can recall an instance where incalculable harm has been done by it.

The pastor asserted that those who hear gossip can do a great deal to stop it as the miserable stories would be short lived if no one passed them on. When one is manufactured and told with malicious intent, he said, it is the duty of the person receiving it to rebuke the author and show by every action how contemptible a thing it is. In concluding, he referred to those who suffer by lying gossip but asserted that nothing untrue can hurt a man's character and that sooner or later a groundless story would redound upon the head of the author.

REV. E. E. ROBERSON GIVES TALK ON AMERICANISM.

Addresses Open Meeting of Martha Washington Council, Daughters of America.

Martha Washington Council, Daughters of America, held an open meeting Saturday night in the rooms in the Babcock building, to which friends of the council were invited. Rev. E. E. Roberson, pastor of the Monroe Avenue M. E. church, and a member of the Jr. O. U. A. M., was invited to make an address.

He spoke particularly of the principles of the order, which include the aiding of Americans everywhere, relief from depression of foreign immigration, the maintenance of the public schools and no sectarian influence therewith. The principles are chiefly the same as those of the Jr. O. U. A. M., and Mr. Roberson gave an impressive talk concerning them. As a result several new members will be received by the council. A social hour followed the address.

Will of George F. Fisher Probated.

The will of the late George Frederick Fisher was admitted to probate before Surrogate Parrott at Elizabeth, this morning. It names the widow, Mrs. Fisher, as executrix, and bequeaths the property to her. J. Henry Crane is the attorney for the estate.

Lecture On Wrecking.

H. B. Saunders, of New York, who is connected with a marine wrecking company, will deliver a lecture on wreckers and life savers at work before the boys of the Y. M. C. A. on April 2. The lecture will be illustrated.

Frank Bird's Funeral.

The funeral of Frank Bird, who died at his home in Liberty Corner last week, will be held at the house tomorrow afternoon at 1 o'clock and from the Liberty Corner church an hour later.

K. D. MEMORIAL SERVICE

Benevolent Band Holds Service in Memory of Mrs. Margaret Bottome.

SEVERAL ADDRESSES

Mrs. Mead and Mrs. Myers Sketch History of Local Branches—Mrs. Reed Tells of the Work.

Impressive services in memory of Mrs. Margaret Bottome, for many years the president of the International Order of The King's Daughters, were held in the chapel of the Crescent Avenue Presbyterian church Saturday afternoon, under the auspices of Benevolent Band of The King's Daughters. There was a large attendance of members and friends of the various circles in this city and borough. The service was also in the nature of a review of the work of the order in Plainfield since its organization in 1886.

Mrs. William Myers presided and the Scripture lesson was read by Rev. Dr. John C. Bliss, at one time pastor of the Crescent Avenue Presbyterian church. Mrs. John C. Bliss spoke of the early day of the order here and of the part taken in the organziation by Miss Lucy Myers. Then Mrs. Frederick G. Mead, who has been prominently identified with the work, spoke more especially of the organization in 1886 with the formation of Charity Circle, of which she was the president. Then followed the organization of the other circles until it was decided to form a City Union of King's Daughters. This was accomplished at the Y. M. C. A., and it was the first city union organized. At that time Mrs. Isabelle Charles Davis, who was one of the speakers Saturday, was present and assisted in the details. Mrs. Mead briefly referred to the work for the Children's Home, the hospital bed, the employment of a city nurse, that position now being held by Miss Olive DeLany for seven years, the establishment of a dispensary, the baby camp on the mountain and that of The Day Nursery, the last charity work undertaken by the King's Daughters.

Mrs. Charles A. Reed, president of the City Union, gave a resume of the work accomplished during the past few years. She told of the great result from the baby camp on the mountain, where many sick babies were cured and of the benefit to the mothers who were permitted to remain at the camp with their babies. It was found necessary to restrict the camp to Plainfield children only, although applications were received from Newark, Cranford, Elizabeth and other places in the State.

Many interesting cases were cited in the care of the children and then the speaker referred to the establishment of The Day Nursery, suggested by Mrs. A. E. Faber. This is located at 444 West Third street, and was opened January, 1906. Mrs. Reed stated that 4,000 children were cared for during the past year, there being as many as thirty children there on one day. Mrs. Reed said that there are now eleven circles in the City Union, with a total membership of about 400.

After a solo, Tennyson's "Crossing the Bar," by Everett Marshall Waterhouse, of New York, Mrs. Isabelle Charles Davis was introduced and she gave a charming talk on the life and work of Mrs. Margaret Bottome. Mrs. Davis was closely associated with the late leader of the King's Daughters for a quarter of a century and was particularly well fitted to speak concerning her. She related many personal reminiscences and experiences she had while working with Mrs. Bottome, remarking that the latter in all her Christian experience never came to a place where she needed courage to do a certain task. She never knew what physical suffering was and even at the time of her death, when she was past seventy years of age, always appeared as a person of sixteen years.

Mrs. Davis cited an instance showing how Mrs. Bottome was always ready with an answer to defend her Master and the Word of God. She was attending a dinner at which was a scientist. During the course of the dinner, the scientist said to Mrs. Bottome, "Why you don't believe in the Bible, do you?" Whereupon Mrs. Bottome replied: "Why, of course, I do, I know the author." The reply was effective and ended the conversation on that point.

Among the strong points of Mrs. Bottome referred to by Mrs. Davis was that while she might not always have been a leader she was an inspiration. She stood for hope, courage, joy and immortality. She described her last hours on earth most feelingly, and said that not even today do the King's Daughters realize that she is dead, so great is her influence.

(Continued on Page 4.)

DEMENTED NEWARKER IS SENT TO JAIL

TEN DAYS' QUIET, IT IS THOUGHT, WILL RESTORE MENTAL POISE.

The demented young man who was taken to the police station Saturday afternoon after he had tried to undress on Watchung avenue, has been identified as Albert Levy, of Newark. He became rational, Saturday, while under examination by Dr. C. B. Lufburrow and told how he lost his mental balance. He was struck by a train in Perth Amboy several years ago, and injured about the head. He has been in Morris Plains asylum and in a number of hospitals in and about New York. He loses his wits only at times. He is harmless.

He is known to the police of Newark, who have had him on their hands several times.

Levy refused to give the address of his mother and stepfather, beyond saying they lived in Orange Valley. He said he was afraid they might have him put away. He was arraigned before Judge Runyon this morning on a technical charge of disorder, and sentenced to ten days in jail. It is believed ten days of the quiet routine of the jail will restore his balance. He had $6 in his pockets when arrested, and will be able to care for himself financially when released.

PRESIDENT RANDOLPH ADDRESSES THE S. P. C. A.

Tells Members Motto of Local Society Will Be "Tact and Efficiency."

Forty-eight annual members, an increase of thirteen, and nine life members, an increase of one, were reported at the meeting of th S. P. C. A. at the office of Reed & Coddington, this morning. Mrs. Knox Taylor, who is about to remove from Plainfield, resigned her position as secretary, and her place will be filled before the next meeting on April 25. L. V. F. Randolph, president of the society, was in the chair. He made a few remarks citing briefly some of the good things accomplished since organization. He said that the motto of the society should be "Tact and efficiency."

Because of the inability of the society to publish its booklet setting forth the objects, constitution and list of officers, at present, it was decided to keep the charter membership list open until May 15. Several violations of the law were reported corrected in a quiet way, prosecution not being necessary. Mrs. William A. Woodruff acted as secretary at this morning's meeting and before the next meeting is held it is expected that all of the special agents for the society will have been appointed.

JAILED ON WIFE'S COMPLAINT.

Former Plainfielder Gets In Trouble at New Brunswick.

William Ford, a newpaper man who formerly resided in this city, is in the Middlesex county jail on complaint of his wife, Amy G. Ford, of New Brunswick, who charged that he threatened to do her bodily harm. The threats are alleged to have been made several weeks ago.

It is understood that Ford found his wife with a young man of Highland Park and attacked him. Mrs. Ford, who claims that nothing happened to which her husband could have taken exception, says that her husband threatened her and has persistently annoyed her since then, though she has tried to keep out of his way.

Special Officer Conrad Haberman arrested Ford and Justice Housell sent him to jail in default of bail.

Fitzsimmons Home for a Week.

Former Champion "Bob" Fitzsimmons and his company played an engagement in a "Fight for Love" at the New Brunswick Opera House, Saturday night, after which they closed for Holy Week. After the show "Bob" streaked it for Dunellen, where he will remain until the tour begins again next Monday. He was in town today and to a Press reporter declared it made a new man of him to see Plainfield once again. The company was to have played a matinee at New Brunswick, but was prevented by the scenery getting lost on its way down from Columbia, Pa.

Mayor Sells Former Residence.

Through George F. Brown's agency, C. H. Rugg, of the borough, on Saturday purchased Mayor Newton B. Smalley's former residence on Myrtle avenue and also M. H. Cleaves' property at 35 Codington avenue. The Smalley place sold for a figure around $12,000.

Still Without Pastor.

No successor to Rev. Frank Fletcher as pastor of the Baptist church, New Market, has been chosen yet. A candidate was asked to preach yesterday, but he secured a charge last week and couldn't come. Mr. Fletcher occupied the pulpit.

NEW COP'S BUSY NIGHT

Sweeney Foils Two Kinds of Thieves Within a Short Time.

SAVE HORSE AND METAL

Long Chase After Horse Thief, With Pistol Popping, Ends Fruitlessly — A Horse In North Plainfield Gone.

Policeman Frank Sweeney, one of the recent appointees on the force, put in a busy round of thief- chasing early Sunday morning. Within an hour and a half he balked a horse thief and two metal thieves. The thieves got away, but the policeman got their plunder.

Shortly after midnight Sweeney, patroling down Clinton avenue, saw two suspicious-looking men walking up from the direction of South Plainfield. One of them carried a bag over his shoulder. Sweeney started toward them. The man with the bag dropped it, and took to his heels; his companion followed. Sweeney gave chase, but the pair made good their escape.

The bag contained about 100 pounds of melted metal. It was afterwards found to be zink, probably from signal batteries along the Lehigh Valley Railroad.

Less than seventy minutes later, while he was still congratulating himself on the way he had foiled the metal thieves, Sweeney saw a man leading a horse. That was at Second street and Grant avenue.

"Where are you going with that horse?" he called.

"He's got a colic," replied the man, "and I am walking him around."

Sweeney couldn't see signs of colic about the horse, and he started across the street. The man dropped the halter and fled. Sweeney chased him to Spooner avenue, through Spooner avenue and on to West Third street, from there across lots, shooting occasionally by way of emphasizing his demands that the man stop. The man kept on, however, and escaped in the cross-lots district.

Sweeney returned to the horse, and started back over the way the man had come to see if he could find trace of the owner. The barn of W. W. Wilson, a grocer, at Grant avenue and Third street, was found unfastened, and investigation disclosed the fact that the horse belonged there. The barn had been forced and the best horse in it taken.

Michael Michaelson, of 23 Warren street, reported to the police yesterday morning that a horse had been taken from his barn, and it is believed that a gang of two or three were at work. No other thefts or attempts were reported.

8,000 POUND SAFE FRACTURED HIS LEG.

Laborer Has Narrow Escape from Death at Manganese Works.

Michael White, employed as a laborer at the Manganese Steel Safe Works, received a fracture of the leg and contusions of the knee this morning, while assisting in moving an 8,000 pound safe from a freight car to the works. Contrary to the custom, White did not use a rope to perform the task, and the safe tipped over against another one catching White's leg between them.

White called for assistance and it required the combined strength of fifteen men to raise the safe and release him. The ambulance was summoned and the injured man removed to the hospital, where an examination showed a fracture and contusions. The injuries are not serious, although White will be laid up for several weeks. He is thirty-seven years old, married and has three children. He resides at 1328 West Third street.

Yale Musical Clubs Coming.

Arrangements have been made for the appearance at the Casino on Friday night, April 26, of the Yale Glee and Musical Clubs. This event is being looked forward to with much interest and pleasure. The concert will be given under the auspices of the Plainfield Yale Club and will be followed by a dance.

Will Consider Increase in Wages.

The Master Plumbers' Association will meet tonight to consider the proposition of the journeymen plumbers who are asking for a $22 a week scale with a Saturday half-holiday the year around.

Rasores Club Meeting.

The Rasores Club will meet tomorrow morning at Mrs. I. C. Pierson's, on Watchung avenue. There will be roll call and readings from George Meredith.

—New spring goods opening Wednesday and Thursday. Adams & Chapman, 114 East Front street. *** 3 25 2

Ladies' Neckwear

A New Spring Line, embracing the popular Stock and Ascot. Makes and styles entirely new.

A. E. FORCE & CO.

"The White Store"

We give S. & H. Green Trading Stamps

The Store that Saves You Money

Beautiful Ribbons

Another lot of those pretty, soft, Reversible Ribbons, 5 to 6 inches wide, 35c value for **24c.**

Don't wait until the 11th hour to do your Easter Shopping

We have made extensive preparations to have your wants properly supplied for the Great Easter Festival.

A Superb Exhibition of Millinery

We are making a notable display of Spring and Summer Millinery in our show rooms on SECOND FLOOR, showing the latest authentic creations of beautiful and effective Millinery from Foreign designers and also choice conceptions from our own workroom. We believe our showing is more representative and extensive than any made in this vicinity and from remarks made by those who are in a position to know our prices are very much more reasonable.

Easter Showing of Ready-to-Wear Garments

We have gathered together a choice assortment of Ladies' Suits—no surplus stock of any particular lot—we aim to make our styles distinctive, in fact our Ready-to-Wear Garments possess a distinctive individuality so to speak that you fail to find in the ordinary ready-to-wear goods. This we believe in a measure accounts for the wonderful and rapid progress this department has made the past year. Beautiful suits at $10.00

Better and more elaborate Suits, $15.00 to $25.00.

CORSETS.

We carry all the best makes and styles, consisting of the Warner's Rust Proof, R. & G., Thompson's Glove Fitting, W. B., Royal, Worcester, Nemo, C. B., La Spirite, Loomers Spirabone, Felix, etc., from $1.00 to $3.00

BELTS.

A new lot of fine Leather and Silk Belts, ranging in price from 25c ..... to ..... .50

WAISTS.

Fine Lawn and Jap. Silk Lace and Taffetas Waists, ranging in price from 50c to $4.49

We are showing a beautiful Jap. Waist, handsomely embroidered, trimmed with lace and embroidery; specially priced for this week at the low price of $2.19

LADIES' MUSLIN UNDERWEAR.

When you need anything in this line come here first. The White Store is headquarters. Gowns, Corset Covers, Drawers, Skirts, Chemise, made by experts of the finest materials, under the most perfect sanitary conditions. Prices range in this line from $5.00 down to ..... .25

PERFUMERY FOR EASTER

Colgates and Vantine's Perfumes in all the popular extracts; also sold by the oz., at 25c and ... .35

MEN'S FURNISHINGS.

We are showing a splendid line of new Spring Furnishings for men. Shirts, Ties, Fine Hosiery, Underwear in all grades and weights, at popular prices.

LADIES' GLOVES.

In Fabric and Kid, long and short, in all the new Spring Styles. In this stock will be found the most famous makes, all fully guaranteed, 25c.. to $3.50

RED LETTER DAY

Another "Red Letter Day" has been declared for this town. That means every adult who visits the "Premium Parlor" on our second floor upon the last Wednesday of this month will be presented with **Ten Stamps Free.** Don't forget the date. Red Letter Day will be

WEDNESDAY, MARCH 27th

The principal object of "Red Letter Day" is to encourage everyone to personally come and inspect S. & H. Green Trading Stamp Premiums. A home can be completely furnished with the premiums you get for

Green Tra[illegible]

[illegible]ternation[illegible] [illegible]verlasting.

That attendants may devote their entire attention to the displaying of this merchandise, to the many visitors, it would be appreciated if no books are presented for redemption upon "Red Letter Day."

COAL **Leave Your Orders for COAL in the Premium Parlors. S. & H. Green Trading Stamps on all Cash Orders.**

SCHEERER & CROWN

74 and 76 Market St., Newark, N. J.

The most liberal credit house on earth. Prices always one-third lower than others ask for similar quality.

NO DEPOSIT REQUIRED

WE FURNISH A 3-ROOM FLAT COMPLETE FOR $75.00

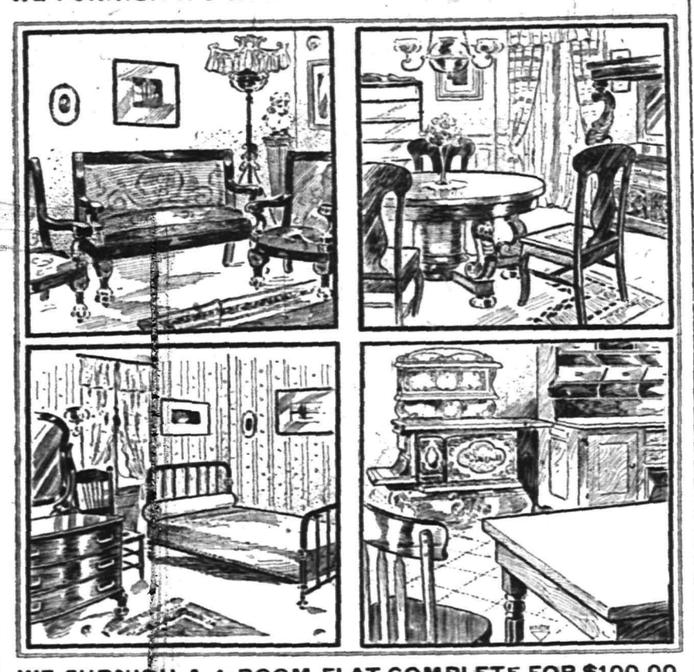

WE FURNISH A 4-ROOM FLAT COMPLETE FOR $100.00

A postal card will bring our salesman to your home to take your order on the following terms of credit:

For Furnishings of 1 Room, no deposit, Payments 50c weekly;
For Furnishings of 2 Rooms, no deposit, Payments $1.00 weekly;
For Furnishings of 3 Rooms, no deposit, Payments $1.50 weekly;
For Furnishings of 4 Rooms, no deposit, Payments $2.00 weekly.

Carfares Allowed when Purchases are Made at the Store

Springtime Necessities.

Farming Implements, Planet Jr. Cultivators, Syracuse and South Bend Plows.

FLOWER, FARM AND GARDEN SEEDS.

RECLEANED—Timothy and Clover Seed, best obtainable. Garden Tools of every description; Fertilizers for Lawn, Garden and Farm.

OUR HOUSEFURNISHING DEPARTMENT is full of useful articles. Try our **Lambs Wool Wall Dusters** for side walls and ceilings in your house cleaning.

HARDWARE—Complete line as usual. Machine and Moulders Tools. Tinning and Plumbing.

A. M. Griffen, 119-123 East Front Street. Tel. 6-J.

MARCHANT BROS.,

PLAINFIELD MILK AND CREAM CO.

PASTEURIZED MILK

8c per quart.

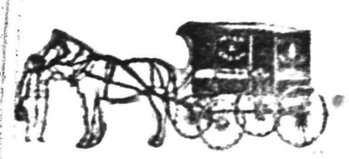

191 North Ave., Plainfield.

Telephone 840.

"Our Wagons Everywhere"

"Ready to Serve You."

207 BROAD ST. **ELIZABETH LOAN Co.** 207 BROAD ST.

Reliable Money Lenders

IF YOU BORROW

$10 Pay us 65c per week or $2.70 per month.
$15 Pay us 85c per week or $3.35 per month.
$25 Pay us $1.15 per week or $4.65 per month.
$40 Pay us $1.50 per week or $6.10 per month.
$50 Pay us $1.75 per week or $7.55 per month.

We give you a written statement showing the exact cost of a loan, also the exact discount we allow every month the loan is paid before the contract time. You will find us always willing to give you facts at our office. If you cannot call, write or 'phone us, and our confidential agent will call and give you full particulars.

The possession of household goods, piano, organ, horses and wagons are sufficient evidence of your ability to pay.

ELIZABETH LOAN COMPANY.

Room 24, Hersh Bldg. N. Y. & N. J. Tel. 778-R. Elizabeth, N. J.

GET IN LINE FOR YOUR

Easter Suit, Top Coat and Furnishings.

Our Spring Styles have arrived and are ready for your inspection. New shapes in Hats.

CLOTHING TO ORDER.

Werner Clothing House,

206 W. FRONT STREET.

THE DAILY PRESS may be obtained from the following Newsdealers and Agents. 10c. a week.

CITY.

Union News Co. ..... R. R. Station
J. M. Harper ..... 411 Park Ave.
E. A. Laing ..... 149 W. Front St.
A. D. Mallinson .. Fourth and Liberty Sts.
Trolley Waiting Room .... Watchung Ave.
M. Estill ..... 111 Park Ave.
Debele & Stahl ..... 113 Somerset St.
Blaney & Son ..... 331 Watchung Ave.
T. A. Garthwaite ..... 212 Watchung Ave.
A. Anderson, West Third St. and Lee Pl.
John Mottley, Cor. E. 3d & Richmond Sts.

SUBURBAN.

Dunellen ..... B. Siriski
New Market ..... R. Burdick
Bound Brook ..... Union News Co.
Bound Brook .... D. M. Ross, Trolley Sta.
Somerville ..... Jacob Gernert
Westfield .... C. F. Wittke, A. E. Snyder
Westfield ..... J. W. Wall
Scotch Plains ..... Chas. Elliott
South Plainfield ..... Patrick McDonough
Fanwood ..... Chas. Elliott
Netherwood ..... Blaney & Son

NEWS IN THE SUBURBS.

PLAINS AND FANWOOD.

At the close of the morning service at the Baptist church yesterday a church meeting was held for the purpose of electing deacons, the church having decided to increase the board from three to five, as well as to add to the board three deaconesses, the latter addition being an innovation in the local church. Those elected were Deacons Charles R. Vincent, Edward D. Johnston, Deaconesses Mrs. F. W. Westcott, Mrs. A. D. Beekon and Miss Lydia Hayes.

Palm Sunday was appropriately observed yesterday at All Saints' Episcopal church. Special music was rendered by the choir as well as a strong sermon fitting to the day, being preached by the rector, Rev. William Mulford.

Rev. Mr. Phipps, a student at Drew Seminary, occupied the pulpit yesterday at the Methodist church. The church pulpit will be occupied by supply pastors until the conference meeting appoints a regular pastor for the year.

James H. Buckley, of the Pullman Car Company, returned yesterday from a two weeks' enforced stay at St. Louis, where he was stalled on account of the bad washouts west of Pittsburg.

Saturday's ideal weather started the National game of baseball for the season. The small boy and his ball and bat was very much in evidence.

Mrs. Warren Ackerman, who returned from Ormond Beach, Florida, last week, is seriously ill at her Mountain avenue home, "Hyde Park."

Miss Susie L. Parse spent Saturday with Mrs. Adelie West, of Camp street, Newark, a former old resident of the Plains and borough.

An interesting weekly gathering of the Epworth League was held last night in the class rooms of the church.

Mrs. William Hazels, of East Second street, Plainfield, was the guest yesterday of friends in town.

Mrs. C. M. Mooney, of Valley road, entertained friends from out of town over Sunday.

Miss Agnes Hogan is visiting friends in Elizabeth for the week.

DUNELLEN AND VICINITY.

Palm Sunday services were held in St. John's and Holy Innocent churches yesterday. The palms were blessed and distributed at the 10:30 o'clock mass in St. John's.

Miss Mary Baldwin emphatically denies the report of her engagement which appeared in a Newark paper She has demanded a correction from the paper.

Four candidates are being considered by the trustees of the Baptist church, who have charge of choosing Rev. Frank Fletcher's successor.

George Kuldoshes has planned the erection of a four-family house on North avenue on the lot in front of his plumbing office.

Special music, decorations of palms and a Palm Sunday sermon marked the day at the Presbyterian church yesterday.

Mrs. John Green has moved from Brooklyn into the Titsworth house on Prospect avenue, recently vacated by Mrs. Lance.

A picture of one of E. L. McKenzie's blooded deerhounds appears in the current number of the Munsey Magazine.

The Athletic Club is making arrangements for a smoker. It will be in the nature of a farewell to the old quarters.

P. C. Staats has been suffering several days with an abscess of the inner ear. It is painful but not dangerous.

Miss Frances Addis, of Brooklyn, is spending a week at the home of Mrs. A. V. Charles, of Piscataway.

The Sunday-schools of the Methodist and Presbyterian churches will hold Easter services next Sunday.

Miss Sarah Cole has recovered from her illness.

The G. E. Club will meet tonight.

Their Deer Was Only a Goat.

Meriden, Conn., March 25.—Running through the principal streets of the city followed by a pack of yelping dogs, an animal, which was thought to be a fawn, sought refuge in a barber shop in State street yesterday. Men and boys drove the dogs away and the game warden was summoned. The supposed deer's lack of shyness had begun to arouse the suspicions of its captors, when William F. Hammond, a broker, arrived and said the animal was his valuable Toggenburg goat, which he imported from Switzerland for the medicinal properties of its milk.

Causes of Consumption.

Jersey City, March 25.—Dr. Gordon K. Dickinson, former president of the Jersey City Health Board, in an address, yesterday, before the Young Men's Club of the fashionable St. Mark's P. E. church, declared that consumption comes from two cases, germs and whiskey bugs and booze. He said: "The Polish people and the Jewish people, despite their methods of living, are seldom troubled with consumption, because they are not a drinking race. On the other hand, consumption is prevalent among the Irish."

Mrs. Whitney Frazee, of South avenue, who has been seriously ill, is greatly improved and her recovery is assured.

POINTS FOR THE BUYERS

V. W. Nash, the Park avenue coal dealer, still continues to sell the best anthracite at lowest prices.

These warm days a shampoo such as you can get at E. B. Maynard's barber shop, is most refreshing. Try it.

John A. Koch, the Watchung avenue butcher, handles only the highest grade meats and he invites a share of your patronage.

William B. Randolph's barber shop on Watchung avenue is the best place for tonsorial attention. Vibraton treatment administered.

J. W. VanSickle's meats and poultry bear a deservedly high reputation. His fowls are particularly fine. Market, North avenue.

Looking for real estate, fire or accident insurance? If so, call on George F. Brown, of Somerset street. He has just what you want.

There is one place, at least, in Plainfield, where meat and poultry of the very finest quality may be purchased—the Grandview Market, Somerset street.

H. W. Marshall, proprietor of the American Steam Laundry on East Front street, turns out the best work. Give him a trial and be convinced. Prices reasonable.

There is, after all, no smoke like a clear Havana cigar. Havana like that sold by M. C. Dobbins, North avenue. Solid and satisfying. All the plugs and smoking tobaccoes.

To Erect 400 Houses.

The erection of almost 400 houses in the vicinity of the Miliken Works, on Staten Island, opposite Elizabeth, for workers in that plant and the Procter & Gamble soap factory, will be begun in the near future by New York capitalists, who contemplate building up of a community there. With the erection of the Procter & Gamble plant, there will be a great demand for houses.

Rev. Charles Fountain, of Crozier Theological Seminary, who has been spending the spring vacation at his home here, returned to Chester, Pa., today.

LEGISLATION BY CAUCUS.

Democrats Adopt That Plan While Republicans Have Only Mutual Understanding.

Trenton, March 25.—Another joint caucus of the Democratic Senators and Assemblymen has been called by Senator Minturn, to be held in the Speaker's room of the House of Assembly this afternoon at 5:30 o'clock.

It is expected at this conference to finally agree on all pending bills which the members agree to support as a whole, including the modification of the "bishops' law" as outlined in the bill introduced by Assemblyman Klenert. Before the latter reaches final passage the $500 minimum license fee clause will be restored.

Civil service, direct primary, popular election of United States Senators and other election bills, railroad and public utility commissions, insurance and riparian law revision and proposed investigation of State departments will be among the subjects discussed.

The Republicans have not held a joint caucus on pending legislation, or arranged for one, but there appears to be as thorough an understanding as to party policy between the leaders and members of each house as if joint caucuses were of daily occurrence. By following this course and leaving the members apparently free to act it is argued the party will not be subject to censure for any action of the present session which may be open to criticism.

CAN'T GET A SIDING.

As a Result Industry May Leave New Brunswick.

New Brunswick, March 25.—Something of a surprise and considerable consternation has been caused by the announcement of Janeway & Carpender that failure to secure a railroad siding within a reasonable distance of this place may compel the firm's new factory to go away from this city. Since the Pennsylvania Railroad Company elevated its tracks through New Brunswick a policy has been adopted, it is said, of limiting the number and restricting the location of switches or sidings. So rigid has been the rule in the vicinity of New Brunswick that it is necessary for an engine or train to go from here to Metuchen to be shifted from one track to another, there being no "jump-over" nearer to this city.

The wallpaper firm, whose factory was destroyed last week, has an offer of a desirable site in Highland Park, East New Brunswick, and had practically settled upon that, but negotiations have been suspended, pending decision of the railroad company as to whether or not a siding will be built.

BRIDGE SINKS, HALTS TRAFFIC ON CENTRAL.

Structure Between Matawan and Keyport Will Probably Not Be Used for Two Weeks.

Matawan, March 25.—Traffic between this place and Keyport, on the Atlantic Highlands division of the Central Railroad of New Jersey, has been halted temporarily by the breaking down of a bridge between the places. The bridge, which is about a quarter of a mile long, sank about a foot Saturday, and the company ordered that no trains be run over it.

The company is transporting passengers between the places in stages. The ground in the vicinity of the bridge has been what the residents term a mud-hole for years, and to this fact is due the sinking of the bridge. At the present time the railroad company is trying to fill in the "mud-hole." It is expected that trains will be able to cross the bridge in about two weeks.

THREE STAGE-STRUCK GIRLS DESERT HOMES.

Attracted by the glare of the footlights, Loretta Smith, of No. 108 Cross street; Annie Tureckio, of No. 68 North Sixth street, and Irene Jones, all of Paterson, their ages ranging from fifteen to seventeen years, disappeared last week from their homes. The police and the Society for the Prevention of Cruelty to Children have been asked to search for them. All of the girls had comfortable homes. They were employed in silk mills.

The mother of Loretta Smith told President Shelby, of the S. P. C. C., that her daughter and the other girls who were her chums, attended a performance of "Uncle Tom's Cabin" in Paterson three weeks ago, and that one of the men connected with the company told them they could get a position on the stage if they followed his directions. The three girls drew the pay coming to them and started together for New York.

President Shelby sent an officer to New York to search for the manager of the "Uncle Tom's Cabin" company.

$100,000 for Drew Fund.

Philadelphia, March 25.—The annual Methodist conference opened here Wednesday, with Bishop Goodsell, of Massachusetts, presiding, and was inaugurated by a campaign in favor of the local option bill that is now before the Pennsylvania Legislature. During the course of the session the clergymen agreed to assume the task of raising $100,000, part of the proposed $500,000 fund for the endowment of Drew Theological Seminary at Madison, N. J.

LOCAL AMUSEMENTS

The announcement is made that Manager Counihan will present the famous Billy Kersands' minstrels at the New Plainfield theatre tomorrow night, and the management claims to have a bigger and better show than ever. It is promised that Billy Kersands will have adequate aid in a very excellent company, which he has personally selected, and splendid scenic and electrical effects furnished by the management. The sensational first part of this year is said to be a great novelty representing a mammoth water-melon, which is discovered upon the rise of the curtain, and which has been favorably commented upon for its originality and peculiar effects. A large and unusually strong olio, consisting of eight clever acts, is promised. Prominent among the colored performers scheduled to take part in this department of the entertainment are the following named: Arthur Maxwell, trick bicyclist; Campbell Brothers, black aristocrats; Alonzo Moore, magician; the Comedy Four, Langford, Smith, Johnson and Cameron, the Imperial Drill by Prof. Thompson; the famous mimic, Billy Nichols; the original and only Billy Kersands and the world-renowned Alhambra Quartette;; L. Johnson, hoop roller and Travelle, the human frog.

At the New Plainfield theatre next Friday night Henry B. Harris will present the now famous comedy drama, "The Lion and the Mouse." Perhaps not in the past ten years and certainly in the last five has there been any play which scored the extraordinary success with which the Charles Klein piece has met. Since the premiere of the play, which took place in the first of last October, 1904, audiences at the Lyceum theatre in New York have almost lost control of themselves in enthusiasm over the great third act scene. Not only has the play been running in New York to capacity business for months but a second company was organized by Mr. Harris some months ago, and after a short Western tour it went into Chicago and had an eight months run there at the Illinois theatre and despite the fact of this long run, which is an unprecedented one in a Western city, Mr. Harris is presenting this play to the fire limits of the theatre. The announcement of the dramatic production here is causing widespread interest and will likely prove the dramatic as well as social event of the season.

That old favorite and ever welcome "Sultan of Sulu" is coming to the New Plainfield theatre next Saturday afternoon and night. The author of "The College Widow" has imparted to the comedy a strong flavor of incisive satirical humor, and although this is the fifth season of its career, nothing but kind words has been said about the music, which is of the catchy, tuneful kind that is whistled by the gallery gods. The first scene in this magnificent production is a reproduction of the exterior of the comic potentate's palace. It is true to nature and is simply an artistic reproduction of one of the prettiest views on the tropical isle. The second scene shows the famous hanging gardens of the Sultan's palace. It is a veritable triumph of stage realism and never fails to elecit applause. The original Studebaker theatre production is carried complete, and the company is said to be an unusually good one, numbering fifty, prominent among whom are Octavia Broske, Al. Sykes, Bernice Hart, Harriett Sheldon, Harry Benham, Henry Collignon, Maude Earle, F. J. McCathy, and the famous prize beauty chorus.

With William H. Santelmann as conductor, the United States Marine Band, which is to appear here under the auspices of Plainfield Lodge of Elks next Monday night, has reached a pitch of perfection of execution far beyond its conception at the time of Sousa. Besides this, it is about twice its former size, consisting now of sixty pieces. At the concerts which it will give here, the old organization will have its regular Washington soloists, both instrumental and vocal. The importance of the concerts to the music lovers of this city, is such that it is believed the greeting extended the band on its visit will be the most enthusiastic ever given any organization in this city.

WERE INCENDIARIES AS WELL AS BURGLARS.

Morristown, March 25.—Two burglars raided Alpha, near Phillipsburg Thursday night, entered the only jewelry store in the place, exchanged shots with its proprietor, William Joseph, visited Braney's Hotel and carried out a typewriter and then set fire to the building. The blaze was discovered just in time to prevent its destruction.

The burglars operating on the door of the jewelry store awoke Joseph, who lives up stairs, and seeing two men trying to enter his store he opened fire on them from a window with his revolver. The men made off, but fired back at Joseph as they ran.

The men entered the corridor of the hotel and after taking the typewriter, a coat was taken from the rack and set on fire in a corner of the hallway. A pair of rubber boots was under the clothing and the smell of the burning rubber awoke the proprietor, who ran downstairs and extinguished the blaze.

The burglars escaped leaving the writing machine in the hotel yard.

—Daily Press want ads. pay.

OPEN 8:30 A. M., CLOSE 5:30 P. M., UNTIL FURTHER NOTICE.

SATURDAY 10 P. M.

L. S. Plaut & Co.

"BEE HIVE." New Jersey's Shopping Centre. NEWARK.

707-721 BROAD STREET NEWARK

Women's and Misses' Easter Suits of Vast Superiority.

Exact models (the product of best manufacturers) of styles sold in high class metropolitan shops at $45.00; examine particularly the finish, fullness of the skirts and jackets, quality of material—everything—and you will see that our claim is justified: broadcloth, fine serge, mixtures, stripes, plaids, checks, pony—Eton—Gibson, semi and fitted coat model—some plain, some richly trimmed—grand examples of our garment supremacy, at..... $35.00

SUITS UNMATCHT AT $15.00.—Women's and misses'—We want you to see the best $15.00 suit in Newark; fine Panama and light weight Venetian; Eton and "pony" models; very tastefully braided; skirts cut full, beautifully pleated; also a handsome mixture in a "Prince Chap" mode; yes, best, at..... $15.00

WOMEN'S SILK DRESSES—Pretty, handy little suits, will be more used than ever; our fetching model has a lace yoke, triple stitcht pleats either side or front; fancy buttons, very full skirt, kilted high up on hip; striped and solid color taffeta silk—fresh from Fashion's band-box, and only..... $15.00

NEW "JUNIOR" SUITS—It is provoking to find just the suit you like, but with the skirt too long and the jacket too large; here are "juniors" in abundance; Etons and box Jackets, fly front and double breasted; fancy collars in harmonizing colors or finisht at neck with fancy braid; 14, 16, 18 years—fine indeed, at.. $22.50

WOMEN'S BLACK PANAMA JACKETS—If you need a light weight Spring coat to go with your Panama skirt, we have a remarkably good one of black Panama semi-fitted vest effect, fancy trimmed, satin lined; also a fine broadcloth jacket—both especially attractive—one of our leaders, at..... $10.00

SPECIAL VALUE WOMEN'S FINE JACKETS—Compare them with jackets selling elsewhere at $22.50 and $25.00, and were it not for the circumstances under which they were bought our price would be $22.50 to $25.00, too; tan, worumbo, covert and black broadcloth, 22-in. long, close fitting, buttoned thru, high grade bone buttons, collars and revers tell the fine art of the tailor; peau de cygne silk lined, great bargain at..... $18.50

L. S. Plaut & Co., "The Bee Hive."

707 to 721 Broad St., Newark.

Daily Free Deliveries by Our Own Wagons. Mail Orders Filled.

SPRING MILLINERY.

Our recent opening of Smart and Chic Millinery created a sensation by reason of its superb superiority. The unexampled beauty of the exquisite hats for spring has been proclaimed from the housetops in stentorian tones.

It has been freely acknowledged by visitors the models displayed, taken individually and as a whole, are the most exquisite exhibited in Plainfield. Prices, too, are remarkably low. Be convinced—comparison.

WOMEN'S SPRING SUITS AND JACKETS.

Our new line of Suits and Jackets are ready for inspection. Our styles are the newest and most up-to-date only.

$12.50—Our new line of suits in black, brown, navy blue and fancy checks and plaids are the best value ever offered for the money and would be good value at $15.98.

$5.00—Women's Spring Jackets, the best value ever offered for the money, cut in the newest styles and really worth $7.98.

I. H. BOEHM

109-111-113 W. FRONT ST., 126 PARK AVE. Tel. 688-J

DO YOU HAPPEN TO KNOW

that Astigmatism is the cause of much suffering,

Because { It causes headaches, dizziness and pains in the back of the head. It causes the temples to throb—the eyes to itch and burn. It causes a sleepy, unnatural and tired feeling and ear sickness.

Do you know What { Makes the memory of children at school so poor? The professors in the great colleges are advocating glasses for? Most physicians do when they have given you headache medicine in vain?

STILES & CO.

PHILADELPHIA EYE SPECIALISTS.

105 EAST FRONT STREET.

WILL examine your EYES FREE OF CHARGE on THURSDAY. Hours 11.15 to 4.30. Glasses if needed at moderate prices.

HARRY K. LISTER.

Victor and Edison Talking Machines. Don't be deceived in other machines that are offered you. You can purchase one of these machines on our Easy Payment Plan if you wish. Records and Supplies.

Hawes' Spring Styles are in!

JAMES R. BLAIR

"Town Toggery Shop."

Flor de Timbo

Clear Habana.

Get It at Timbo's

D. Demolli & Co.,

French Bakers, Caterers and Confectioners.

Wedding parties and receptions. French Ice Cream and Water Ices. Telephone Order Delivered Promptly.

331 West Front Street

Tel. 257-J. Plainfield, N. J.

HAHNE & CO.

IMPORTERS · NEWARK'S STORE BEAUTIFUL BROAD, NEW AND HALSEY STREETS · RETAILERS

EASTER APPAREL.

NO STORE IS SO WELL EQUIPPED TO PLEASE YOU AS THIS ONE.

Our Opening Displays scored a positive artistic triumph, satisfying in itself, but, what is of more importance, they made plain the fact that to this house the women of New Jersey must look for apparel that is not only authentic and authoritative in style but diversified and distinctive in character. In many stores opening shows are largely confined to window displays. Here the display extended to the department. No less than fifty figures were dressed with beautiful gowns and suits in our Garment Store. It was a decided treat to our guests and there was no end of favorable comment upon the display.

High quality must of necessity accompany such elegance as is apparent in the Suits and Dresses we present. No maker could afford to use inferior materials or do inferior tailoring on gowns so beautifully designed and so costly in construction. So you find here the **height of style**, the **topmost quality** and the **most moderate pricings**, and when we add to this trio the largest variety—in fact, a variety equaling all other Newark stores combined, we have a claim on your patronage that cannot well be resisted.

New Gowns are being brought out every day, so that there will be a continuous showing well worth seeing at any time.

One of the new arrivals is an exquisite **Gown of Foulard Silk**, in blue and white stripes, on which are dots as large as a half dollar running very close together at the waist and becoming more widely scattered towards the bottom of the skirt. The waist is a beautiful kimono effect with large Oriental sleeves cut close to the shoulder, with lace undersleeves to the elbow. There is a V-yoke of lace, and the waist is trimmed with blue velvet ribbon, both narrow and wide, and bows of velvet and lace ornament the front. The price is **$45.00.** We expect soon to have this same gown in brown and black.

Another pretty dress is a **Princess Effect of Sheer Batiste** and German Valenciennes Lace. It has a fancy yoke and collar of lace, fluffy, lace elbow sleeves, Princess waist of lace and inserts of lace in the waist and skirt. This dress—a charming creation, indeed—may be had in blue, pink or all white, and we are offering it at only **$16.50.**

There are a number of Suits which we are specializing which we think are not matched anywhere at the prices we have placed upon them. They cover a wide range of styles, are made of the most fashionable materials and the prices range from the very moderate figure of **$12.98** to **$39.50.** We invite your attention to these.

Stylish Suits of Black or Blue Panama—In extremely stylish models, the jackets being semi-fitted and trimmed with braid and fancy vest effects, the skirt nicely plaited; carefully tailored; remarkably accurate in fit; suits that we have seen marked $16.50; offered at.. $12.98

Smart Suits of Broadcloth—In stripes, plaids and overplaids; prettily trimmed with taffeta and fancy braids; jackets in eton and coat effects; skirts neatly plaited; fairly valued at $22.50; priced here as a feature at only..... $16.50

Rich Suits of Broadcloth—in fancy plaids and checks, and blue, black and brown Panama and serge; made with tight-fitting, semi-fitting and box coats; plaited skirts; trimmed with plain or fancy braid, tailor straps and stitching. Two models sure to prove popular; moderately priced $19.50 and $22.50

Cutaway Coat Suits of fine **serge**, in black, blue and brown, with either box or side plaited skirts; smartly tailored; decidedly swell; suits rightly valued at $35.00; offered here at the low price of $25.50

Box Coat, Cutaway Coat and New Eton Suits of **Panama**, imported **plaids** and **overplaids** and plain **cheviots**; trimmed with braid, taffeta and tailored straps; beautifully lined with taffeta; skirts side plaited in striking models; value $39.00; offered here tomorrow at..... $29.50

Suits in Fancy Eton, Gibson and Three-button Cutaway Coat and Vest Effects—Made of **voile** over silk and of **fancy cheviot** and **Panama** with trimmings of braid and taffeta; both sides plaited and trimmed skirts to suit your taste; elegant suits, would be considered moderately priced in many stores at $50.00; offered here at $39.50

PIANOS, ORGANS, PLAYER-PIANOS

—AND—

Cabinet Self-Players

The most complete and varied stock to be found anywhere.

The Incomparable

MATHUSHEK & SON

Patent Parlor Gem Baby Grand—a perfect instrument in every respect.

M. & S. Patent Duplex Sounding Board Uprights in famous sizes and woods.

M. & S. Full round tone **Small Uprights** for limited space in Mahogany, Oak, Walnut or Mission Oak.

The celebrated **Jacob Brothers' Uprights** in all styles and woods.

Lawson & Erhardt new Uprights at prices and terms to meet any requirement.

The **Sohmer Upright** with interior Cecilian.

The **Farrand Upright** with interior Cecilian.

The **Cecilian Player Piano.**

The **Apollo Concert Grand Upright**, playing all 88 notes.

The **Apollo Grand Upright**, playing 82 notes.

Apollo Cabinet Self-Players with same ranges.

The **Cecilian Cabinet Self-Players.**

Used Steinway & Sons Uprights and **Squares, Kranich & Bach** and **James & Holmstrom Baby Grands.** A fine assortment of other makes. Used **Uprights** and **Squares** — too numerous to mention.

All these **used Instruments** have been taken in exchange, put into proper condition and are offered at attractively **low Prices** and **Terms.**

We include several **slightly used Uprights** of our own manufacture, returned from rent—all sizes.

310 West Front Street

PLAINFIELD, N. J.

'Phone 910-J

EXCHANGING, RENTING, TUNING, REPAIRING.

OPEN SATURDAY EVENINGS

J. LINCOLN STEFFENS, author of "The Shame of the Cities," says: "It has been observed that fiction is the only form for the truth. Phillips in 'The Plum Tree' suggests that it is the only way to tell the facts."

HON. ROBT. M. LaFOLLETTE:—"'The Plum Tree' has power and purpose. It must awaken wide interest and be productive of great good."

We Start It To-Day

That New Serial of romance and modern politics entitled

THE PLUM TREE

DAVID GRAHAM PHILLIPS

It is well worth the reading. It will give you a glowing, vivid picture of American politics.

HON. CHAMP CLARK:—"'The Plum Tree' is a great story, strong and interesting."

HON. JAMES H. PEABODY, Ex-Gov. of Colorado:—"I have read 'The Plum Tree' with considerable interest. If it succeeds in awakening the reading public to the necessity for greater care in the selection of public officials, and thereby purifying politics and political election methods it will serve a good purpose."

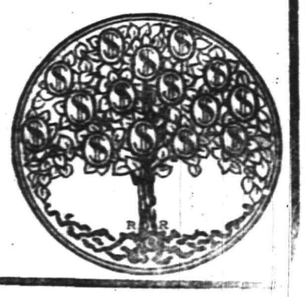

USE PRESS WANT ADS

CHRISTIAN FIELD.

Rev. A. S. Peck, rector, will preach at St. Stephen's church Friday night.

A men's club will be organized at the Christian church on Grove street, Thursday night.

The choir of Grace church will render "The Crucifixion," by John Stainer, at the church, tonight.

The Women's Home Missionary Society of the First Baptist church will hold an all-day sewing meeting tomorrow.

The Junior Epworth League of the First M. E. church will meet in Vincent chapel Wednesday afternoon at 3:30 o'clock.

The Women's Foreign Missionary Society of the First M. E. church will meet in Vincent chapel, tomorrow, in annual session. Officers will be elected.

There will be special services morning and noon at the Congregational church on Sunday, with Easter music by the choir and Sunday-school.

The last meeting of the Mission Study Class of the Congregational church will be held tomorrow afternoon at 3 o'clock at the home of Mrs. C. A. Rice, on West Seventh street.

Members of the Sunday-school of St. Stephen's church will present a play, "Little Pilgrims and the Book Beloved," in the parish house on Tuesday night, April 2. A free-will offering will be received.

Rev. Dr. J. A. Chambliss, of the First Baptist church, will go to Elizabeth tonight and speak at the Westminster Presbyterian church at the first of a series of union meetings to be held at the county seat this week.

The annual business meeting of the First Baptist church will be held Wednesday night. One important thing is to be decided, that of holding a communion every month, instead of every two months as at present. There will also be reports from the various societies and the election of deacons.

The thirty-fourth anniversary meeting of the Women's Foreign Missionary Society of the First Baptist church will be held in the church Friday afternoon, and the Women's Home Missionary and Young Women's Missionary Societies will meet at the same time. Miss Mina A. Reade, acting field secretary of the Women's Board, of Boston, will address the meeting on "Home Thoughts from Abroad."

PERSONAL.

Harrison Fahn, of Somerset street, has recovered from a recent illness.

Mrs. W. G. Besler, of Rockview avenue, is greatly improved from a recent illness.

Mrs. Charles Dixon, of Newark, has been spending several days in town with friends.

Mrs. Charles Staats, of Brooklyn, has returned home after a visit with relatives in Plainfield.

VanWyck Brooks, of this city, a student at Harvard, will be home this week for the Easter vacation.

Miss Bertha Mitchell, of Grant avenue, who teaches school at Astoria, L. I., spent Sunday at home.

Mr. and Mrs. R. Henry Depew, of Hillside avenue, are home from a pleasure trip to Ormond Beach, Fla.

Miss Lillian Kiersting, of Morristown, has returned home after a visit with Mr. and Mrs. Henry Liefke, of West Front street.

—Auctioneer P. H. Latourette will hold an auction sale of household furniture at 321 East Fifth street, tomorrow afternoon at 1 o'clock, the owners leaving the city and having no further use for them. The sale will offer many bargains.

Teeth

Full Set

$5

We guarantee perfect fit by the use of our double Automatic suction, no matter whether upper or lower, and no matter how difficult the case may be.

Gold Fillings, $1 up.
Amalgam Fillings, 50c.
Gold Crowns and Bridge Work, $5 per tooth.
Single Extraction, 50c.
Single Extraction, with gas, $1.

New York Dental Parlors

Woodhull & Martin Building

HOURS—8 to 8. Sunday—10 to 4.

THE DAILY PRESS.

Home News. Independent in Politics.

A. L. FORCE, Editor and Proprietor.

Published Daily, except Sunday, at 3 p. m.

105 North Avenue. Telephone 61.

Two cents a copy. Ten cents a week. $5.00 a year in advance. Delivered by carrier or by mail. No extra charge for papers mailed to points in the U. S. and Canada.

The Daily Press has the most complete carrier and mail service of any paper in the metropolitan district.

Any subscriber failing to receive a single issue will confer a favor by notifying the business office.

Advertising rates mailed on application.

Copy for Change of Advertisements to ensure change the same day must be at the office by 9 a. m.

Plainfield, N. J., March 25, 1907.

K. D. MEMORIAL SERVICE

(Continued from Page 1.)

In conclucion Mrs. Davis spoke regretfully of the fact that there is no State organization of the order in New Jersey, no State secretary, and that while the members in Plainfield are doing a grand work the State is far in the rear among the other States. As a result of this statement some of the members were greatly stirred and a determined effort will be made to form a State organization, the plan being to hold the first convention in Plainfield. Mrs. Davis asked for the privilege of being in charge of the organization. After the preliminary work a date will be set for the convention, which will probably last two days.

OBITUARY.

Mrs. Mary A. Knox.

Mrs. Mary A. Knox, wife of Hugh R. Knox, died at her home on Woodbine avenue, early yesterday morning. Mrs. Knox was a native of Montpelier, Vermont, and an earnest worker in St. Stephen's parish. She leaves a husband and three daughters, Catherine, Harriett and Isabel, to mourn her loss. Mrs. Knox was a direct descendant from Joseph Peck, who left Ipswich, England, on the ship Delegent, which landed at Hingham, Mass., in 1638. The funeral services will be held in St. Stephen's church tomorrow afternoon at 4 o'clock.

Andrew Cox.

Following an illness of several weeks with erysipelas and other troubles, Andrew Cox, a well known local resident, died at his home on East Third street early yesterday morning. He was born at Plainsboro sixty-eight years ago, but had lived in Plainfield a long time. He was a mason by trade and had taken part in the building of many of the city's most important structures, among them the Pond, Potter and Scott factories, the Babcock building and three of the schools. He was associated for many years with the late William Pangborn, contractor.

Mr. Cox was a veteran of the Civil War and participated in all the important battles from Bull Run to Gettysburg. He enlisted in Company B, First regiment, at Trenton, and on moving to Plainfield became affiliated with Winfield Scott Post, No. 73, G. A. R. He leaves a wife and two children, Mrs. John Reed, of Newark, and Albert Cox, of Easton; two sisters, Mrs. John Middleton, of Newark, and Mrs. Mary Mershon, of Louisville, Ky.

The funeral will be held at his late home on East Third street tomorrow night at 8 o'clock when the G. A. R. will conduct its ceremonies.

John T. Martin.

John T. Martin, the infant son of Mr. and Mrs. James Martin, of Harrison street, died yesterday morning. The funeral will be held at the parents' residence tomorrow afternoon at 2 o'clock and interment will be in St. Mary's cemetery.

CLOSED PORTALS.

Plainfield Council, Jr. O. U. A. M., will meet tonight and receive several applications for membership.

Winfield Scott Post, No. 73, G. A. R., will meet tomorrow night to further plans for the Memorial Day observance.

Plainfield Aerie, No. 866, Fraternal Order of Eagles, will hold its regular meeting in Eagles' Hall, New Plainfield Theatre building, tomorrow night. As this will be the last meeting before removal to new quarters in Findlay Hall, East Second street, considerable business of importance will be transacted.

—Daily Press want ads. pay.

ARE WE GETTING YOUR BUNDLE ?

Our Domestic Finish on Shirts, Collars and Cuffs cannot be approached by any other laundry in Plainfield.

American Steam Laundry

H. W. MARSHALL' Proprietor.

'Phone 820-R. 122 East Front St.

THE FORUM.

Civil Service.

Editor, The Daily Press:

The proposed civil service law has been widely commented upon in the public press. There seems to be some confusion as to its precise object and the likelihood of its enactment, so in behalf of the State Civil Service Association, I ask space for a brief explanation.

The Colby civil service bill has absolutely no political origin or significance. It was prepared at the instance of our association, as a typical law, embodying the proven features of the Federal and other State laws, which have been in operation many years. So far no one has offered any serious objection to it, as amended, while many representative citizens and societies have urged its adoption. Governor Stokes has spoken in the strongest terms in favor of a proper civil service law and has shown the baleful effects of the "Spoils System," from both the economic and political viewpoints.

Recently items have appeared in the press of the State, expressing doubt of the passage of the bill, before the adjournment of the present Legislature. There should be no trouble on this score, if the friends of the movement will make known their views to their Senators and Assemblymen. Ample time yet remains in which to have the bill passed by both houses. In the Senate, it will be ready for final passage next week. In the Assembly, it has been reported favorably by the committee, and needs only to be made a caucus measure, as is likely to be done next week. The variances between the Assembly and Senate bills are now slight and may be readily reconciled. Hence the outlook for the bill is excellent, if its friends will only see to it that it is not lost in the confusion and haste which usually attend the closing weeks of the legislative session.

We therefore appeal to all good citizens throughout the State to take such personal interest in the measure as will assure its proper consideration upon its merits from now on to the close of the session, in order that no time may be wasted, and that the work so far bestowed upon the measure this year may not be lost.

I shall be glad to hear from any who may be willing to co-operate with us in this movement, and to answer inquiries as to the objects and status of the bill, from any who may be interested in its success.

Very respectfully,
EDWARD K. SUMERWELL,
Chairman Legislative Committee of the New Jersey State Civil Service Association.

East Orange, N. J., March 25, 1907.

Church Trustees Explain.

Editor, The Daily Press:

We notice in your valuable paper of March 23, 1907, a statement of Prine Yettman's denying the statement made by our pastor, Rev. P. T. Morris, in reference to the church having no knowledge of the meeting called to notify the pastor that his service was not required. We would say as trustees of the church that no such meeting has ever been held in the church. At the board meeting of the deacons and trustees on Friday, March 22, 1907, Mr. Yettman promised the pastor and deacons he would be there, but he failed to put in an appearance.

We will state as trustees that the church is in perfect union with the pastor. At the church meeting tonight the church will meet in a body and a committee has been appointed to have Mr. Yettman present. He states that there are eight pillars. But we have never known but two of those that he calls pillars to have been to church to make themselves known to the church. The Ebenezer church consisted of four or five persons, and when Rev. Morris decided to accept the call he had to get four letters from his former church in order to get a sufficient number. And then Rev. Morris proceeded to have them incorporated to be known as a church at which time in our presence Mr. Yettman was put on the board of trustees. We hope Mr. Yettman will prove himself a man and come before the church and that will put an end to his gossip in the newspaper as the pastor has not received any notice from him or anybody else. Thanking you for space, we are,

Yours truly,
The trustees of the Ebenezer Baptist church.

Done by the order of the trustee board:
ERNEST CRITE, Pres't.,
J. C. LUMPKIN, Secretary.
March 25, 1907.

SEQUEL TO AUCTION SALE 50 YEARS AGO.

After fifty years, Mrs. Mary C. Ficklin, of Bloomington, Ill., has requested William H. Woodruff, of South Orange, to find the buyer of two oil paintings which he sold at an auction sale in Elizabeth in 1857. The pictures belonged to John J. Bryant, and were of a man standing beenath a tree and a girl paring apples or turnips.

Mr. Woodruff cannot recall the buyer of the pictures, although he remembers the sale.

The former Elizabeth auctioneer is now 72 years old, and is still in that business, which he combines with real estate. In connection with the request, Mr. Woodruff said that Mrs. Ficklin must have known that he was everlasting, since she wrote the letter in full confidence to find him alive.

BUTTERICK PATTERNS.

The Woodhull & Martin Store.

EASTER PREPARATIONS.

Magnificent Showing of Easter Millinery.

Trimmed and Untrimmed Hats, Flowers, Foliage, Feathers, Ribbons, etc.; many attractive styles; all the newest creations. Main Floor.

Kid Gloves for Easter.

At $2.00 a pair, 12 button lengths in Tans, Black and White; regular price $2.75.

At $2.39 a pair, 16 button lengths, in Black and White; regular price $3.25.

At $1.00 a pair, 2 clasp, in Greys, Tans, Black and White.

At $1.25 a pair, the P. & L. Glove, 2 clasp, in all the newest shades of Tan and Grey and in Black and White.

At $1.65 a pair, Centemeri Gloves, 3 clasp, in Black, White, Tans and Greys.

At. $1.65 a pair, Fownes, 3 clasp gloves in Greys.

Sale of Japanese China.

A Special Easter Offering of Hand Painted Japanese China.

ONE-QUARTER OFF THE MARKET PRICES.

New Wash Goods.

Beautiful Organdies.....10c, 15c and 20c yd.
New Figured Mulls, at.....39c yd.
Pretty Mercerized Plaids.....25c yd.
Linen Suiting in all colors, 37-in. wide, at..29c yd.
Pongee Linen in Pink and Blue, 27-in. wide, 39c yd.
Medallion Cloth for Waistings, white ground with large dots, 27-in. wide.....25c yd.
Chambrey, linen finish, in plain colors, 30-in. wide, at.....18c yd.
Pure Linen Suiting, natural color, 25c, 35c and 45c yd.

HOT CROSS BUNS

HOT CROSS BUNS FOR GOOD FRIDAY ready at 11:30 Thursday, deliveries at 2:30 Thursday, 8:30 and 2:30 Friday.

Superb Easter Offering of Women's Suits, Coats and Shirt Waists

Smart Tailored Suits, Nobby Coats, Dressy Jackets, Graceful Skirts and Beautiful Shirt Waists. Styles and prices to suit everybody. Main Floor.

Men's Furnishings for Easter

The greatest assortment of Men's Goods in town. A complete men's store. Just as you enter to the left. Stocks larger and prices lower than you'll find in exclusive stores.

Laces and Embroideries

Everything that's new and desirable. Stocks equal to many New York stores and prices lower.

Our Easter Display of New Dress Goods

is unquestionably one of the best we have ever shown. No visitor to this store will be disappointed in either quality, quantity or beauty of patterns, many of which are exclusive. The assortment embraces all the newest Spring shades and colorings in Voiles, Panamas, Serges, Melrose, Batiste, Nun's Veiling, Armures, Mohairs and Sicilians. Rain Proof Cloth in black and colors; Novelty Cloths in plaids, broken checks, shadow plaids and fancy mixtures.

Awnings & Window Shades made to order by expert workmen. It's time now to let us have your order for this work before the rush is on.

Homes at Bound Brook

ONE-HALF MILE EAST OF RAILROAD STATION, IN THE BEAUTIFUL RESIDENTIAL SECTION KNOWN AS NEW BOUND BROOK, FOR

ONE-FIFTH CASH,

BALANCE IN MONTHLY INSTALLMENTS, AMOUNTING TO

Little More Than Rent.

PRICES $3,500 TO $8,000. IN ANOTHER SECTION $2,100 TO $2,950. TROLLEY THROUGH PROPERTY, GRADED, SCHOOL, CONCRETE SIDEWALKS, MACADAMIZED STREETS, LIGHTS, SEWERS, WATER MAINS, AND TREES LAID OUT YEARS AGO.

Provision Markets Are Low,

MAKING THE COST OF LIVING REASONABLE. THE LOTS ARE OFFERED VERY CHEAP, AND THE HOUSES SOLD AT PRACTICALLY COST IN ORDER TO DEVELOP OUR LARGE REAL ESTATE HOLDINGS.

BOUND BROOK IS BUT ELEVEN MINUTES RIDE FROM PLAINFIELD BY TRAIN AND 35 MINUTES BY TROLLEY. COMMUTATION FARE TO NEW YORK 14c PER TRIP.

Plenty of Room for Children to Romp and Play.

THE INFORMALITY AND INDIVIDUALITY ENJOYED IN A SMALL TOWN WITH ALL THE IMPROVEMENTS OF THE CITY.

HOUSES OPEN FOR INSPECTION SATURDAY AFTERNOONS AND SUNDAYS OR CAN BE SEEN AT ANY TIME BY CALLING UPON

HUGH C. PIERCE,

AMERICAN ENGINE WORKS, BOUND BROOK, N. J.

Borough Notice

Bids will be received at the office of the undersigned, No. 218 West Front street, Plainfield, N. J., up to 7 p. m. Monday, April 1, 1907, for various sizes of crushed stone to be delivered at such time and place on the streets of the Borough as the Street Committee may direct; also bids for blue stone flagging for crosswalks.

FRANK ROWLEY,
3 25 eod 3 Borough Clerk.

Miss Genevra M. Miner, of New York, is a guest at the home of her uncle, Joseph E. Morse, of Franklin place.

Auction Notice.

A public sale of desirable household goods will be held at Mono-Storage Warehouse, North avenue, Plainfield, N. J., on Friday, March 29, at 10 a. m., to close an estate.

GEO. W. V. MOY, Attorney.
3 25 4

NOTICE!

The members and brothers of the Bricklayers' and Masons' Union, No. 14, of Plainfield, are requested to attend the funeral of Brother Andrew Cox at his late residence on Tuesday evening, 8 o'clock.

CHAS. BURNETT, Pres't.
JOHN WILLIAMS, Sec'y.

NOTICE

The Annual Meeting of The Plainfield Building and Loan Association will be held at the office of the Association, No. 146 Park Ave., Plainfield, N. J., on Monday evening, March 25, at 8 p. m. New Series will be opened, to be known as the "14th Series."

B. FRANK CORIELL,
3 21 4 Secretary.

Painting the Lily or Improving on PECK'S GOODS seems equally absurd.

Great Sale of Carpets, Rugs, Mattings

We are making this sale the most interesting of the kind in the history of Plainfield.

It is bringing in the prudent buyers from every part of this city and vicinity.

Not only because of the unexcelled selection afforded in finest new patterns of Carpets, Rugs, and Mattings, but on account of good qualities and low prices, it will be well worth your while to visit our store and purchase now

We also direct your attention to our Reliable Awnings and Shades at economical prices.

SHIRLEY & JOHNSTON
Babcock Building, Plainfield, N. J.

THE PLAINFIELD SAVINGS BANK

PAYS 3½ PER CENT.

ON DEPOSITS.

INTEREST BEGINNING

FIRST OF EVERY MONTH.

BARGAIN TIME IN THE STOCK AND BOND MARKET.

You can invest your money to return as high as ELEVEN per cent. per annum.

Write, call or telephone the Plainfield Office of MILLS BROS. & CO., MEMBERS OF NEW YORK STOCK EXCHANGE.

Direct private wire to New York, and Ticker.

208 Park Avenue. Telephone 924.

PUTNAM & DEGRAW.

Fancy Half Hose at 15c the pair. Gents' Neckwear at 25c and 50c
New Laces, Embroideries White Goods, Ginghams and Percales.
Black and White Silk Elbow Gloves $1.00.

The First National Bank of Plainfield

Capital and Surplus, $250,000.00.

Deposits, $1,500,000.00.

Officers and Directors:
A. J. Brunson, President.
J. A. Smith, Vice-Prest.
D. M. Runyon, Cashier.
W. R. Codington,
B. Frank Coriell,
J. A. Hubbard,
E. H. Bird,
C. L. French,
P. J. Zeglio.

Accounts of Corporations, Firms and Individuals Solicited.

J. HIMMELFARB,

311 New St., near Truell Court. Tel 903-J.

Ladies' Tailoring and Dressmaking, Altering, Remodelling a specialty.

At the solicitation of many of my friends and customers, I have opened a ladies' tailoring and dressmaking establishment at the above location and will be pleased to serve all who will favor me with their patronage—guaranteeing satisfaction.

Formerly with The Paris and S. Berkowitz, Plainfield, also several New York establishments.

AUCTION SALE

Tuesday, March 26, 1907
AT 1 P. M.
OF HOUSEHOLD FURNITURE,
No. 321 East Fifth St.

4 bed-room suits, 1 dining-room suit, 1 extra good sideboard, parlor furniture, chairs, rockers, organ, lace curtains, carpets, matting, and a variety of other goods. Parties leaving the city and have no further use for them. Terms cash.

P. H. LATOURETTE,
3 22 3 Auctioneer.

Are You Satisfied

With your EYE GLASSES?

If not, why not try

Taylor & Co.,

152 North Ave., next to the station?

They will guarantee to give satisfaction as many can testify. DON'T WAIT—GO NOW. Everything to gain—nothing to lose. Prices moderate.

ANNOUNCEMENT!

MASON AND BUILDING.

The mason and building business heretofore conducted by the late William H. Pangborn, who died February 27, 1907, will be conducted by his son, Albert W. Pangborn, under the name of William H. Pangborn's Son. Mr. Pangborn has been associated with his father in the business for a number of years and is thoroughly familiar with all its details.

WILLIAM H. PANGBORN'S SON,
57 Chatham St., North Plainfield.
3 13 1m

$100 REWARD

For the arrest and conviction of party who set fire to my building on Saturday night.

CHAS. A. REED,
27 Myrtle Avenue.

When Your Teeth need attention consult Dr. D. G. Atwood, 308 W. Front St. Tel. 448-R.

NEWS IN THE SUBURBS

SOUTH PLAINFIELD.

There will be an annual business meeting of the Baptist church in the lecture room Saturday evening, April 6, at 7 o'clock. This meeting is not especially for the members of the church but for all those who are interested in its welfare.

Wednesday and Thursday afternoon of this week from 2 until 4 o'clock the young ladies of the church will be on hand to repair the books and everything that might need repairing at the Baptist church.

The regular Tuesday evening prayer meeting of the Baptist church will be held in the lecture room tomorrow night. The pastor will explain the thirty-first Psalm.

(Additional suburban news on page 2).

PLAINFIELD LIBRARY NOTES

Books and Magazine Articles On Municipal Administration, part 2.

Bossism.

Bishop, J. B.—Are the bosses stronger than the people? Century 32:465.

Charities.

Folks, Homer.—Problems in administration of municipal charities. Annals American Academy, 23:268.

National Conference of Charities and Correction.—Proceedings, 1905.

Warner, A. O.—American charities.

Contents: Introductory and theoretical: The dependent classes; Philanthropic financiering; Supervision, organization and betterment of charities.

Church and Municipal Conditions.

Christian Social Union.—Publications.

Commons, J. R.—Social reform and the church.

Contents: The Christian minister and sociology; The Church and the problem of poverty; Educated man in politics; The Church and political reform; Municipal monopolies.

Mathews, Shaler.—The Church and the social movement. American journal of sociology, v. 4, p. 603.

Peters, J. P.—Work of St. Michaels.

Taylor, Graham.—Social function of the church. American journal of sociology, 5:305.

Civil Service.

Eliot, C. W.—One remedy for municipal misgovernment. Forum, 12:-153.

Direct Legislation—Referendum.

Parsons, Frank.—City for the people. Direct legislation, (pp. 355-386).

Elections, Ballot Reform, Primaries, etc.

Watkins, Albert.—Primary election movement. Forum 33:92.

Finance—Municipal.

Lewis, N. P.—General taxation and special assessment for municipal improvements. Municipal engineering, 13:268.

Fire Department.

Bonner, Hugh.—Equipment and organization of a city fire department. Engineering magazine, 14:-789.

Lighting.

Commons, J. R.—Municipal lighting. Electrical engineer, 25:230.

Perry, N. W.—Reducing the cost of electric light. Engineering magazine, 9:57.

Liquor Traffic.

Calkins, Raymond. — Substitutes for the saloon.

Contents: Saloon as a social centre: Legislation and substitution: Clubs for the people: The Church, the Mission and the Settlement: Lunch-rooms and Coffee-houses, etc.

Church Temperance Society.—Pamphlets on the liquor question.

Foxcroft, F. A.—Study of local option. Atlantic, 90:433.

Koren, John.—Economic aspects of the liquor problem. Investigation made for the committee of fifty.

Wines, F. H., and Koren, John.—Liquor problem in its legislative aspects.

Municipal Art.

Baxter, Sylvester.—Beautifying of village and towns. Century, 41:844.

Caffin, C. H.—Beautifying of cities. World's work. 3:1429.

Caffin, C. H.—Municipal art (illustrated). Harper, 100:655.

Larned, W. T.—American municipal art movement. Chautauquan, 37:466.

Perkins, L. F.—Municipal art. Chautauquan, 36:516.

Robinson, C. M.—Modern civic art.

Contents: The city's foval points: In the business district! In the residential sections; The city at large.

Municipal Franchises.

Bowker, R. R.—Piracy of public franchises. Atlantic, 88:463.

Coler, Bird S.—Control of public service corporations. Annals American Academy, v. 15, sup. 23.

Municipal ownership and municipal franchises.—Annals American academy, January, 1906.

Public peril in city franchises.—Century, 38:311.

Municipal Ownership.

Adams, A. D.—Municipal gas and electric light plants in Massachusetts. Political science quarterly, 17:247.

Darwin, Leonard. — Municipal trade, advantages and disadvantages.

Forrest, J. D.—Plan for the control of quasi-public works. American journal of sociology, 3:837.

Municipal ownership and municipal franchises. Annals American Academy, January, 1906.

Rome, L. S.—Possibilities and limitations of municipal control. Annals American Academy, 15, supp. 9.

Willcox, W. F.—Productivity of municipal enterprises. American journal of sociology, v. 2, pp. 378 ..

—The Duer Street Social Club attended the matinee performance of "The College Widow" in a body at the New Plainfield theatre, Saturday afternoon.

$75 Fine Upright Pianos. $95

Weber, Chickering, Kroeger and other pianos at a great saving. Two pianos for the price of one where rents, agent's commissions and other expenses run high. Bargains, guaranteed. Terms to suit. Open evenings. Hadley's, 315 West Front St.

A. M. RUNYON & SON, UNDERTAKERS.
402 Park Avenue. Telephone No. 40.
Office open day and night.
Office of Hillside Cemetery.
New York Office—50 Great Jones Street,
Tel. call, 3345-Spring.
New York Embalmers License—1220.
New York Registered Licensed Undertaker No. 315.

T. A. MOORE.
UNDERTAKER AND EMBALMER.
Office—508 Watchung Ave. 'Phone 790
Residence—614 East 6th St. " 741-R
New York Office, 27 Great Jones St.
Telephone Call, 8249-Spring.
OFFICE OPEN DAY AND NIGHT.

Established 1872.
P. CASEY & SON.
UNDERTAKERS AND EMBALMERS.
Office, 116 Park Ave. Res., 417 W. Third St.
Office Open Day and Night. Tel. 264-R.

GEO. W. COLE.
UNDERTAKER & EMBALMER.
200 West Second St. Telephone 153.
OFFICE OPEN DAY AND NIGHT.

L. L. MANNING & SON,
STEAM GRANITE WORKS.
Corner Central Avenue and West Front Street.
Opposite First Baptist Church.

Townsend's Granite Works,
Fourth and Richmond Streets.
Tel. 2214. Westfield trolley passes my office

DIED.

KNOX—At her home, 61 Woodbine avenue, on Sunday, March 24, 1907, Mary A., wife of Hugh R. Knox.

Funeral services at St. Stephen's church, Netherwood, on Tuesday, March 26, at 4 p. m.

COX—On Sunday, March 24, 1907, Andrew Cox, aged 68 years, 2 months, 24 days.

Funeral services at his late residence, 351 East Third street, on Tuesday, March 26, at 8 p. m. Please omit flowers.

NOTICE.

Members of Bricklayers' and Masons' Union, No. 14, are requested to attend the funeral of late brother, Andrew Cox, on Tuesday evening at 8 p. m., at his late home, No. 351 East Third street.

CHARLES BURNETT, Pres.
J. H. WILLIAMS, Sec'y.

"GIBSON'S" PERUVIAN TONIC.

Of all times of the year, this is the time you need a Tonic, especially if your system is somewhat run down and debilitated. Get a bottle of this reliable Tonic, take it regularly and you'll soon note the great improvement in your health.

It is also an excellent remedy for malaria, chills and loss of appetite.

75c per bottle.

L. W. RANDOLPH
The City Pharmacy
143 WEST FRONT ST.

Classified Advertisements

Rates for advertisements under this heading one cent a word for first insertion, one half a cent a word for consecutive insertions of the same advertisement running for less than one month; one month, fifty cents a line (6 words to a line), double rate for advertisement set in capitals.

No advertisements received for less than ten cents.

Copy for deaths and marriage notices and classified advertising accepted up to 2:30 p. m.

THE DAILY PRESS is not at liberty to give any information regarding advertisements that require an address in care of this office. Persons answering these ads. should mail or leave answers as stated in advertisements.

Lost and Found.

LOST—Gold locket, with monogram M. B. C. Return to 210 East Ninth street; reward. 3 22 3

LOST—String of gold beads. Reward at Daily Press office. 3 22 6

Canned Goods

"White Label" kind.

ASPARAGUS, SMALL STRINGLESS BEANS, EXTRA SMALL LIMA BEANS.

NEUMAN BROS.
WATCHUNG AVE. and FIFTH ST.

Lost and Found.

LOST—A pair of eyeglasses on West Front street cars or on Madison avenue or Duer street. Return to this office and receive reward. 3 25 2

LOST—On the 5:3[illegible] train from New York, Sunday evening, a pocketbook, containing money and a railroad ticket. Reward for its return to 145 Westervelt avenue, borough. 3 25 3

Situations Wanted.

EXPERIENCED gardener wants care of gentleman's place for summer, by day's work; understands landscape gardening, lawn work, vegetables and flowers. Apply 39 Chatham street. 3 25 3

POSITION wanted as coachman or useful man. Address M. C., care Press. 3 25 3

CHAUFFEUR wants employment after April 15; I run a Pierce "Arrow" last year. F. Sheelen, 93 Manning avenue. 3 25 3

EXPERIENCED laundress would like work at home. 621 West Third. 3 25 3

WHITE woman would like washing to take home. Steele, 230 West Second street, city.

COLORED woman wants days' work of any kind. 632 West Fourth St. 3 23 3

RESPECTABLE colored woman wants washing and ironing at home or go out by day; references. Call 545 South Second street. 3 21 6

SITUATION wanted by couple, man as butler or coachman, wife as cook; good reference. Call or address 768 Webster place. 3 21 6

Chickens and Eggs.

WANTED—Incubator, 200 to 250 capacity, or will rent; state price and make. Address Incubator, care Press. 3 25 2

SETTINGS. SELECTED STOCK.
Buff and Black Orpingtons, $1 and $3
Black Minorca, $1.50
Buff Plymouth Rocks, $1.00
Stock for sale.
Plainfield Poultry Pens,
622 East Seventh St. 3 1 tf

EGGS for hatching from White Leghorn and White Rock stock; best laying stock; $1 per setting. Apply Netherwood Farm, Mountain avenue. 3 20 6

FOR SALE—Fine White Wyandotte rooster. Tinsman, 965 Arlington avenue. 3 23 3

EGGS FOR HATCHING—From choice matings of Black, Buff and White Orpingtons and White Wyandottes; also a few Black Cockerels for sale; write for prices; inspection invited. Oak Tree Poultry and Game Farm, Park avenue, Plainfield, N. J. 1 21 tf

EGGS from ribbon winners at Paterson, Trenton and Madison Square; White Wyandottes, $1.50 per setting; Golden Wyandottes, $2 per setting. F. M. Smalley, East Front St. 3 7 1m

BARRED Plymouth Rock, Rhode Island Red and White Leghorn eggs from the best strains in the country; $1 per setting; $5 per hundred. George Howard, Jr., South Bound Brook, N. J. 3 5 3m

Help Wanted.

WANTED—Boy about 16 to 20 to learn carriage painting. 29 Somerset street. 3 25 3

WANTED—(White) chambermaid and waitress, with references. Apply 1406 Watchung avenue. 3 25 tf

WANTED—Young ladies for dressmaking and tailoring; steady work; good pay. Apply at The Fair, 130 West Front St.

WANTED—Good cook and baker. Apply 223 East Fifth St. 3 25 4

WANTED—Young girl to make herself generally useful and to help wait in dining-room. Apply Hotel Waldorf. 3 25 2

WANTED—Experienced girl for housework; no laundry work or heavy sweeping. Call evenings, 949 Central avenue. 3 25 tf

CLERK wanted at Harper's, 411 Park Ave. 3 22 3

Help Wanted.

WOMAN wanted for general housework. 122 West Fifth St. 3 25 tf

WANTED—Gardener two days a week. Apply evenings, 76 Rockview avenue. 3 25 3

WANTED—Man to drive and take care of gentleman's place; references required. Apply evenings after 7:30 at No. 7 Rockview terrace. 3 25 6

WANTED—Canvasser, either man or woman; first class proposition. Room 4, 221 Park avenue. 3 22 3

WANTED—White maid for general housework; no washing; reference required. Inquire 134 East Ninth street. 3 22 6

WANTED—A white girl to do general housework. Apply 915 Hillside avenue. 3 23 tf

WANTED—Man in packing department; one familiar with power-saw preferred. Rushmore Dynamo Works. 3 23 3

WANTED—Experienced chambermaid-waitress (white), for April 8; permanent place; personal reference required. Apply 313 Franklin place. 3 23 6

WANTED—Coachman; one who thoroughly understands the care of horses and cow; must have good references. 996 Central Ave. 3 23 tf

STENOGRAPHER WANTED. Address, giving particulars, S., Daily Press. 3 23 3

WANTED—Bright boy for drawing room. Address Drawing Room, care Daily Press. 3 21 tf

WANTED—Lathe, planer, vise and floor hands; also man for laying out work. Aluminum Press Co., Dunellen, N. J. 3 21 tf

COOKS, waitresses and general houseworkers wanted at once at Mrs. Day's Intelligence Office, South Plainfield, N. J. 2 9 tf

WANTED—Experienced man to take charge of poultry plant; liberal salary to right man; write with particulars. Address 10, care Press. 3 22 3

COOKS, waitresses and general houseworkers wanted at once at Mrs. Keller's Intelligence Office, 22 Somerset place. 12 29 tf

WANTED—Five boys to learn plumbing and steam-fitting. Apply No. 187 North Ave. 3 16 tf

WANTED—Cook (white); also chambermaid and waitress, with references. Apply 1406 Watchung avenue. 3 7 tf

MACHINISTS—First class vise, lathe, horizontal boring mill and monitor hands wanted at the Watson Stillman Co., Aldene, N. J. 3 19 6

For Rent.

TO RENT—Five rooms; centrally located; heat, bath, etc.,; $20. Hypo, Press office.

FOR RENT—Seven-room apartment; all improvements; first class 110 West Fourth St. 3 25 4

STORAGE rooms, clean and cheap. John Manley, insurance agent, 321 Park avenue. 3 25 6

HOUSE for rent; $25. Apply Scheuer & Co. 3 23 3 s m w

TO LET—Six-room house; city water. Inquire 607 Berckman St. 3 22 3

STORAGE to let; reasonable. Address R. O. Howell, care Woodbrook Farm office, 597 East Seventh St. 3 25 2

BEAUTIFUL apartment, 5 rooms and bath; steam heat, hardwood floors; electric lights. 316 West Sixth street. 3 25 3

TO LET—Small store. Callahan & Son, 302 Richmond St. 3 1 tf eod

FOR RENT—From April 1, house of nine rooms; all improvements. Inquire 68 Jackson avenue. 3 23 6

SEVEN-ROOM house on South avenue to let. Apply A. Martin, 20 Grandview avenue. 3 22 3

TO LET—Half house, 7 rooms, bath; city water; centrally located. Inquire Neuman Bros. 3 22 3

For Rent.

TO LET—Choice apartment, five rooms and bath, first floor, two-family house; Fifth street, near Park avenue; rental $25; adults preferred. Apply Bolton's real estate office, No. 5 Babcock building. 3 5 tf

FOR RENT—The finest 8-room apartment in the city; steam heat and all improvements; convenient to trolley and North Avenue R. R. station. For particulars, apply to A. M. Lederer, 602 Central Ave. 3 22 4

STORE to let. 327 Watchung avenue, from April 1. Charles Hand. 3 22 6

TO LET—Large, new store, No. 407 Watchung avenue. Charles L. Moffett, attorney, Woodhull & Martin building. 9 24 tf

DENTIST office, heat, telephone, light, water, door attendance. 178 East Front street. 1 11 tf

Rooms and Board.

THREE pleasant rooms; use of bath; adults preferred. Inquire 409 Watchung avenue. 3 23 3

ROOMS with board; also table board; terms reasonable; desirable locality; 3 minutes from railroad station; excellent table and splendid rooms; in good family. Address C., care Press. 3 22 12

ONE large room, with board, also two connecting rooms, with board. 514 Madison avenue. 3 21 6

TWO large pleasant rooms with superior board; three minutes from station. Mrs. Barrien, 110 East Fifth street. 3 18 tf

BOARDING—Mrs. Wagstaff, now at 138 Crescent avenue, will remove about April 1 to the large and more commodious house, 724 Watchung avenue, near Seventh street; engagements can now be made for a few desirable rooms by calling at 138 Crescent Ave. 3 16 tf

FURNISHED rooms for light housekeeping. 445 Orchard place. 3 16 tf

1121 PUTNAM avenue, table guests accommodated. 3 6 1m

NICELY furnished rooms to let with heat and bath; breakfast if preferred; two first-class boarding houses nearby. 122 East Fifth St. 3 5 1m

GOOD accommodations; low rates. Boyce's Hotel, 97 Somerset St. tf

COMFORTABLE, well heated rooms, with excellent board; also table board; evening dinners a specialty. For terms call or address Mrs. A. L. Waldorf, 132 and 134 Crescent Ave. 2 8 tf

Wanted—Miscellaneous.

WANTED—Upright piano, in good condition; state make and price. Upright, care Press. 3 25 3

WANTED—6 rooms by young couple; no children; moderate rent. Address B. B., care Daily Press. 3 25 6

WANTED — Three unfurnished rooms or small house, for adult family. Address House, care Press. 25 3

WANTED—Second hand runabout in first class condition. Address Runabout, care Press.

WANTED—Bath cabinet and electric battery cheap. John Cary, 99 Westervelt avenue. 3 25 3

WANTED—Horse suitable for lady's use in country; must be cheap; state price. Address Horse, Press office. 3 25 6

WANTED—Team of young, good looking horses to drive and work on a farm. Address Horses, care Press.

WANTED — Two second-hand boys' or low frame men's wheels. Address Wheel, care Press. 3 23 3

WANTED — Dressmaking, children's clothing a specialty. R. S., Daily Press. 3 20 6

WANTED—Place with several acres of ground, convenient to Plainfield. Address G. E. M., care Daily Press. 3 7 tf

WILL care for good horse for the winter for use of same. Address Good Care, care Press. 10 6 tf

Real Estate Agents.

HOMES FOR SALE—New 10-room house at Netherwood, hardwood floors and trim, 2 baths; high terraced lot, 100x250; plenty of shade; new house on Madison avenue, below Ninth street, 11 rooms, 2 baths; hardwood floors and trim; large lot; new house on Hillside avenue, between Putnam and Watchung avenues, 9 rooms, hall room and bath; hardwood trim and floors; lot 60 feet front; I have several lots in other locations and will build you a home to suit your ideas; I also have three new houses for sale at Westfield, which are rented and will net the investor 12 per cent. on his money. For plans and particulars write William H. Abbott, 163 North avenue, telephone 462-J. 3 2 1m

FOR quick sales and rentals list your property with Bolton, No. 5 Babcock building. 3 7 21

FARMS of every description for sale. Lemuel A. Tunison, real estate agent, Martinsville, N. J., office Mt. Horeb. 3 2 1m

THOSE desiring to own a farm should consult one who has been selling farms for years, and he is yours truly, William Henry Rogers, 136 Park avenue, Plainfield; telephone 44. tf

Miscellaneous.

FREE! FREE! Pianos given away; 6 fine square pianos for cost of cartage and tuning only; upright sacrifice, $40; opportunity seldom offered; bargains guaranteed; terms to suit. Call at once, Hadley's piano storage salesrooms, 315 West Front St. 3 25 tf

ROBERT MURRAY, general auctioneer and upraiser, over 12 years' experience in conducting sales of real estate, farm stock and household furnishings in Elizabeth, N. J., and vicinity; satisfaction guaranteed or no charges for services. Office at 211 North avenue, Plainfield, N. J. 3 19 1m

THINKING OF MOVING? See Smith, the expressman, 409 East Second street. 'Phone 750. 3 2 tf

PLAINFIELD BIRD STORE—Fine singing canaries, pet animals, fancy chickens, goldfish. 204 Watchung avenue. 3 8 1m

PAINTER, decorator, paperhanger, prepared to meet all requirements, real estate, landlords or private; reliable, responsible; get my estimate. Louis Siercke, Plainfield P. O. Box 561. 2 28 1m

DEAD animals removed. Ruckman Brothers, 204 Plainfield avenue, 'phone 415-L. 8 28 6m

P. L. LATOURETTE, auctioneer; sales promptly attended to; satisfaction guaranteed. 326 West Front St. 2 10 tf

BEFORE selling your furniture see Latourette, 326 West Front St. tf

BABIES crochet sacques for sale; all prices; also ladies' knitted sweaters made to order. Mrs. Mayer, 54 Pearl street, North Plainfield. tf

THE highest cash price paid for household goods, furniture, etc. Fred W. Hand, Auctioneer, 136 East Second street. 'Phone 1722. tf

Money to Loan.

TO LOAN on bond and mortgage, $3,000, also $3,500, on satisfactory risks. J. F. MacDonald, 149 North avenue. 1 31 tf

MONEY to loan, five per cent. gilt edge real estate. J. T. Vail. 1 14 tf

MONEY to loan at 5 per cent. on first mortgage. Mulford, opposite depot. tf

TO LOAN—Money on first mortgages at 5 per cent. V. W. Nash, Jr., 221 Park avenue. 6 22 tf

$4,000.00 TO LOAN on first bond and mortgage, on Plainfield property at five per cent. Charles L. Moffett, attorney, Woodhull & Martin Building, East Front street. tf

TO LOAN—Money on good mortgages. George F. Brown, 94 Somerset street. tf

For Sale.

FOR SALE—Pedigreed mare, 10, dark sorrel; would make fine brood mare; good roader. Dr. Ellis, Metuchen. 3 25 4

FOR SALE—Low price; reasonable terms; twelve-room house, 93 Mercer avenue, near Rockview; two bath rooms, two furnaces, five open fire-places, hardwood floors throughout. Apply through your own broker. 3 25 6 eod

FOR SALE—Beautifully situated in the best residential section, 14-room dwelling in perfect order; every modern improvement; stable, large lot. Chas. H. Lyman, 207 North avenue. 3 25 6

FOR SALE—Homes at Bound Brook on easy terms; see add on opposite page. 3 21 22

FOR SALE—Morris chair; also other household furniture. Address Furniture, care Press. 3 25 3

COWS, COWS, COWS—Will receive Tuesday, March 26, a carload of choice fresh cows and springers, which are for sale or exchange at the lowest market prices at Gus Lewis' stables, 445 18th Ave., Newark, N. J. 3 25 2

CHEAP; horse for sale. Call 740 West Seventh street. 3 25 3

FOR SALE—Old fashioned mahogany wardrobe. 45 Lincoln place. 3 25 3

FOR SALE—Will be subdivided to suit purchaser; large tract of land with average depth of over 300 feet; the situation is unsurpassed as it commands charming views of the surrounding country, is convenient to schools, trolley, shopping centre, and R. R. station. Chas. H. Lyman, 207 North avenue. 3 25 6

FOR SALE—Two organs; prices reasonable. Address H. H., Press. 3 25 3

PUBLIC sale 35 head Holstein-Friesian cattle, at Belle Mead, N. J., Philadelphia and Reading R. R.; five minutes' walk from station; on Wednesday, March 27, 1907, at 1 o'clock. Send for catalogue to Jacob Todd, Jr., Millstone, N. J. 3 22 4

FOR SALE—Green stamp books. Address Stamps, care Daily Press. 3 22 3

FOR SALE—Have a fine lot 70x200 on Grant avenue, near Eighth street, upon which we can erect you a handsome home after your own plan at far less than market value. McIntyre & Manning, 163 North avenue. 3 20 1m

FURNITURE at private sale. 21 Elm place. 3 22 3

For Sale.

MANDOLIN for sale; cost $20; sell for $12.50; good as new; also fine leather case; $5. T. T., P. O. Box 741, Plainfield, N. J.

FOR SALE—8 rooms; all improvements; electric light; only $2,400; other bargains. Ira L. LaRue, next to station, next to bargains. 3 25 tf

SADDLE for sale; fine English saddle made in London; cost $75; will sell for $25, together with bridle; fine condition. T. T., P. O. Box 741, Plainfield, N. J.

DEPOT carriage for sale; in good conditionm a bargain for $25. T. T., P. O. Box 741, Plainfield, N. J.

FOR SALE—Two elegant new houses, corner of West Eighth street and Grant avenue; 3 baths and absolutely every modern improvement. McIntyre & Manning, 163 North avenue. 3 20 1m

FOR SALE—Fine brown road mare; perfectly gentle and fearless; price $200; sold for want of use. 403 East Fifth street, telephone 641-J. 3 20 tf

PRIVATE sale of furniture at Mrs. Randolph's, West Eighth street, near Clinton avenue. 3 20 5

FOR SALE—Six colonies of bees in frame hives. 1230 East Front St. 3 22 3

GOOD BARGAINS.

House and large lot on West Seventh street, near Grant avenue, in Plainfield's best residential locality; house cost more than price asked for entire property.

House and lot on Franklin place, hardwood floors; in excellent condition; property cost owner $10,500; will sell for $8,000.

Single and two-family houses for sale at Highland Park, on very easy terms; small payment down and balance in monthly instalments, or as desired.

For particulars relative to above bargains, apply to Elston M. French, 171 North Ave. 3 15 tf

FOR SALE—Two handsome new dwellings to be built on Myrtle avenue, corner of Sycamore avenue; every improvement. C. D. Manning, 163 North avenue; telephone 462-J. 3 20 1m

FOR SALE—Two houses, front and rear. Apply 343 Cottage place. 2 28 1m

RYE straw 60 cents a hundred; in small quantities. Charles Wuelfing, Bound Brook, N. J. 3 13 1m

OLD PAPERS for sale; put up in packages of 100 copies for 10c. Apply at this office. tf

FOR SALE—The property No. 1235 Watchung avenue; ten rooms; two baths; lot 67x160 ft.; possession April first. D. C. Ivins, 937 Hillside. 3 4 tf

FOR SALE—Very desirable eight-room house; all improvements, gas and electric light; lot 40x170; possession May 1; a good bargain. J. T. Vail. 2 16 tf

REAL ESTATE for sale, rent and exchange at bargain figures; insurance in strong companies at lowest rates; money t oloan at five per cent. Thickstun & Emmons, 197 North avenue. 9 28 tf

FOR SALE—House and lot on Webster place, near Watchung avenue; fine location; 8 rooms; all improvements. J. V. E. Vanderhoef, 39 Prospect place, North Plainfield. 11 20 tf

LOT FOR SALE on John street, near West Seventh, 50x150; fine location; will sell very reasonable. J. V. E. Vanderhoef, 39 Prospect place, North Plainfield. 11 20 tf

REAL ESTATE FOR SALE—Houses and lots in all parts of the city; properties that I have picked up in trade that I can sell you for less than market prices; if you want to buy or have anything to sell come and see me. J. V. E. Vanderhoef, 39 Prospect place, North Plainfield. 11 20 tf

A CHANCE for a working man to buy a home on West Second street; very little cash required. J. V. E. Vanderhoef, 39 Prospect place, North Plainfield. 11 20 tf

FOR SALE—Seasoned cord wood; cut in lengths to suit purchaser; also mill slabing at $6 per cord; orders will be given prompt attention. John V. TenEyck & Son, P. O. Box 57, Metuchen, N. J. 1 8 3m

FOR SALE—Four lots on Westervelt avenue, near Front street; terms to suit. Apply 103 East Fourth St., near Park Ave., Bacon. 6 11 tf

FOR SALE OR FOR RENT—Several houses, stores and offices. J. P. W. Taylor, 102 North Ave. 12 20 tf

FOR SALE—An elegant lot on East Second street, size 50x200 feet; close to town; just the spot for a good double house. J. V. E. Vanderhoef, 39 Prospect place, North Plainfield. 11 20 tf

FOR SALE—House and lot, on West Fourth street, near Grant avenue; 10 rooms, city water and toilet; rents for two families; a bargain for some one. J. V. E. Vanderhoef, 39 Prospect place, North Plainfield. 11 20 tf

WE NEED GOOD AD WRITERS.

Men who can write business bringing copy, who understand printing and can prepare booklets, catalogues, etc., command salaries of $600-$1000 and up. We have desirable openings in this line for men who can produce results. Also positions for Salesmen, Clerical, Executive and Technical men at $1000-$5000 and a few good openings for men having money to invest with their services. Write us today (stating position desired) for free copy of Opportunities describing positions open.

HAPGOODS (Inc.) Brain Brokers
305-309 Broadway, New York

PRINCETON DEBATERS WIN FROM OTHER COLLEGES.

Downs Harvard in Affirmative and Yale in Negative of Same Question.

Princeton, March 25.—"Resolved, That the present distribution of power between the Federal and State governments is not adapted to modern conditions and calls for readjustment in the direction of further centralization," was the question for debate Friday night between Princeton and Harvard.

Princeton, in the affirmative, won a decisive victory. Her debaters proved the need of centralization by showing that the present distribution does not admit of proper control in three vital issues, child labor, divorce and productive monopolies. Harvard, in the negative, devoted her time to breaking down the three contentions and endeavoring to show that the Federal Government, at present, has all the power it needs.

R. J. Sterrit, 1907, of Philadelphia, opened for Princeton, showing how State laws are inadequate to prevent child labor as long as the laws of an adjacent State are more lax than her own, in the past, the present distribution has coped with new conditions, and that its principle is sound.

M. H. Fry, 1909, then continued Princeton's argument, showing how, under the present distribution, a man can have a wife in several States at the same time, provided he has divorced each in a separate State, as one State does not always recognize the divorce laws of another. B. M. Nussbaum, 1908, insisted, for Harvard, that social conditions are different in different States, and, therefore, the divorce laws should be different. R. S. Sidebotham, 1907, Princeton, showed that States have only inadequate power over productive monopolies, which must make use of interstate commerce, which is under Federal control. The rebuttal speeches were strong and well delivered. The judges were Professor J. B. Clark, of Columbia University; Rollo Ogden, of New York, and Professor Fred H. Truebord, of the University of Michigan, and the decision was unanimous.

News has just reached the college that Princeton won last night in the debate with Yale on the same subject, but on the opposite side, and the street is full of cheering students.

Father Time Tests All Things

Hallet & Davis Pianos Are Time Tried.

It isn't worth while for you to experiment with unknown makes of pianos and unknown piano quality. Many persons have found it not only vexatious, but costly as well. There is no need or excuse for so doing—not even from a price stand-point. **Hallet & Davis** Pianos passed the experimental stage many years ago and they have been time tried and tested. This assurance of good quality is fully supplemented in the preference given the **Hallet & Davis** by many of the greatest living musicians for public and private use.

QUALITY AND PRICE.

Please remember that the "quality" of your piano will be remembered long after the price is forgotten.

The **one price** at which **Hallet & Davis** Pianos are sold is **lower**, quality considered, than can be secured elsewhere. The popular demand making this possible.

Great bargains now in used pianos.

Many old time makes included.

Hallet & Davis PIANO COMPANY
Est. 1839.
176 E. Front St., Plainfield.

"The Hallet & Davis Payment Plan saves you money, saves your nerves and saves your patience." m t w

SHERIFF'S SALE.—In Chancery of New Jersey. Between The Board of Trustees of the Seventh-Day Baptist Memorial Fund, complainant, and Edward Nelson et als., defendants. Fi. fa. for sale of mortgaged premises.

By virtue of the above-stated writ of fieri facias to me directed, I shall expose for sale by public vendue, at the Sheriff's office, in the city of Elizabeth, N. J., on

WEDNESDAY, THE TWENTY-FOURTH DAY OF APRIL, 1907,

at two o'clock in the afternoon of said day, all that tract or parcel of lands and premises situate, lying and being in the city of Plainfield, in the county of Union and State of New Jersey, and begins on the southeast corner of Liberty street and on the south side of the main street that leads through Plainfield (now West Front street); thence along the easterly line of Liberty street south forty-seven degrees east one hundred and fifty-two feet to a corner of other lands of James Leonard, thence along his line a northeast course seventy feet; thence still along his line a northwest course one hundred and forty-eight feet to a corner on the southerly side of the main street, now West Front street; thence along the said southerly side of the main street, now West Front street, eighty-five feet to the place of beginning. Containing one-quarter of an acre of land. Granting the one-half part of Main street and the one-half part of Liberty street, opposite the said lot. Being the same premises conveyed to Joseph Nelson, Sr., by deed of Smith W. Parker and wife, dated September 14, 1854, and recorded in book 204 of deeds for Essex county, pages 172, etc., the said Joseph Nelson dying intestate, leaving the above as his only children and heirs-at-law.

WILLIAM H. LAWRENCE, Sheriff.
WM. M. STILLMAN, Sol'r.
3 25 5 m EDJ&DP Adv. Fees—$9.

DRUGGISTS

WEEKS' Break Up a Cold TABLETS

25C PER BOX.
Guarantee No Cure No Pay.

POWERS' Pharmacy Co.

B-WISE

and get a bottle of Nagle's Laxative White Pine Balsam, an excellent specific for coughs and colds. 25c per bot.

"Prescriptions our specialty."

C. M. NAGLE'S PHARMACY,
Tel. 911-L. Front and Grove Sts.

COUGH WAFERS.

A Cough Syrup without water. A common sense, antiseptic, anodyne expectorant for cough and sore throat. For the relief of bronchial, pulmonary, spasmodic, asthmatic coughs, bronchitis, hoarseness, loss of voice and all irritations of the throat and lungs.

DUDLEY S. MILLER
Prescription Druggist.
Park Ave. and 4th st. Plainfield, N. J.

Hodge's Pharmacy.

Reliable goods in all Departments.
Agency for Belle Mead Sweets.
Tel. 210-J. Y M C. A. Building.

HOTELS.

HOTEL WALDORF

EAST FRONT STREET.
HENRY WINDHAM, Prop.

Gottfried Kruger's Extra Beer on draught. Imported Wines, Liquors and Cigars. Hotel accommodations and private Dining-Room.

HOTEL KENSINGTON

(Licensed.)
J. H. STAATS, Prop.
107-109-111 North Avenue.
Everything New and Up-to-date.
An inspection solicited.

HOTEL IROQUOIS

Commercial Headquarters. J. W. LEARY, Proprietor. Plainfield, N. J.
Pabst Milwaukee Beer on draft.
SUNDAY DINNERS SPECIAL FEATURE

REAL ESTATE.

RENTALS — REAL ESTATE.

GEO. F. BROWN,
Insurance and Real Estate
Commissioner of Deeds—Rents.
94 Somerset St. Phone 160.

We Can Serve You

with the choicest of roasts, chops, steaks, etc., but we *don't keep* a large quantity of meat on hand. We receive a fresh supply every day, and that is the reason everything is of such delicious flavor.

Anyone who has dealt with us for any length of time will tell you that our stock is of superior kind, and uniformly good. We have only prime meats to offer.

Fred Endress,

131-135 W. Front St.
'Phone 155.

N. FANTURAS

Dealer in
Fancy Fruits and Vegetables.

Our specialties: California oranges, grape fruit, fancy apples, bananas, figs and dates, and a lot of other fancy things.

'Phone 887-R.
131-135 West Front St.
ENDRESS' STAND.

STATIONERY AND TOYS.

HARPER,

411 PARK AVENUE.

Try a box of
DOBBINS' CIGARS.

Clear Havana Nickle Yara or any kind that you desire. Manufactured at 120 North avenue, opposite Kensington Hotel, Plainfield, N. J.

REMOVAL NOTICE.

STANLEY, Florist

is now located at
159 EAST FRONT STREET.
Woodhull & Martin Building.
TELEPHONE 928

(B) Note first name "Amos" and "No. 73" before entering Store.

Amos H. Van Horn, Ltd.

"Here 47 Years"

Hardly necessary for us to say anything about the liberal, straightforward way we have been treating the public in the PAST! It's **already** well known! Right here in Newark 47 years, meeting the wants of every patron, carrying largest stocks, running the largest store in the State (floor space amounting to 5 acres), it's NATURAL we're recognized as leaders.

This Spring and **ALL** seasons to follow you'll not only find all departments carrying the latest and best, but you'll find, if **ACCOMMODATION** is wanted, **NO** house will offer it more liberally—if you **PREFER** to pay money down **NO** house will do more for your cash!

All We Want is a Call—Our Splendid 47 year Record GUARANTEES You Good Service!

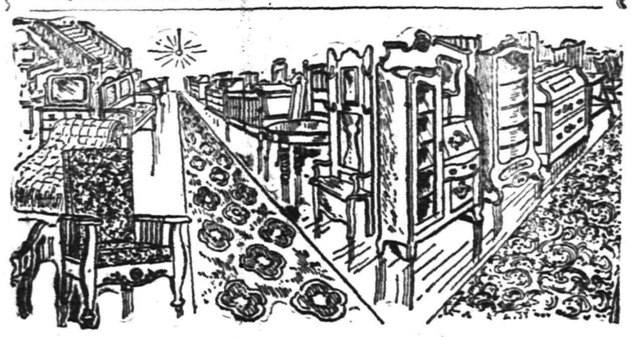

Go-Carts and Carriages

—the best makers in the land (Heywood & Wakefield) contribute to this Spring display all new patterns, attractive and original every modern device—all grades, from the modest to most elaborate but ALL at lowest prices in town!

Carpets and Rugs!

There's not another showing of floor coverings to beat this one of ours when variety, beauty and genuinely low price is the question! An immense carpet department, fine display facilities and plenty of obliging salesmen to "show" you 'round whether you buy or not!

Opening Leaders.

$25.00 Parlor Suits, in Verona plush, at...	18.00
$35.00 Bedroom Suits, in golden oak, at.....	29.50
$9.00 Couches, in velour, at.....	7.50

Opening Leaders.

$20.00 Sideboards, in golden oak, at.....	16.00
$12.00 Extension Tables, golden oak, at.....	8.50
$5.00 Enameled Beds, brass trimmed, at.....	3.50

AMOS H. VAN HORN, Ltd.

Be sure you see "No. 73" and first name "AMOS" before entering our store.
ACCOUNTS OPENED—EASY PAYMENTS
73 MARKET ST., NEWARK, N. J.
Near Plane St., West of Broad St.
All trolleys transfer to our door.
Telephone, 580

Wm. Hand & Sons,

Moving Vans and Storage Warehouse for Furniture, Pianos, etc.
Truckmen and Riggers.
136 E. Second St., Plainfield.
Telephone 1722.
All work will receive prompt attention

William H. Kirch

CARPENTER AND BUILDER
66 DUER STREET N. PLAINFIELD
Estimates cheerfully given.
Jobbing promptly attended to. Tel. 462-J.

BUTCHER

Grandview Meat Market,
GEO. EGEL, Prop.
198 Somerset St. Tel. 321-J.
Choice Meats, Poultry, Game and Provisions.
Orders called for and delivered.

ALEX. LUSARDI,

Foreign and Domestic Fruits, Choice Confectionery, Nuts, Cigars, etc.
211 W Front St. Tel. 507-W.

Oysters R Good.

Choice Meats, Poultry, Fish and Oysters always on hand. Sugar cured Corned Beef. International Hams and Bacon.
F. Neidig, 94 Somerset St. Telephone 781

E. B. MAYNARD.

New Shop, New Furniture, Best Service.
TONSORIAL ARTIST.
Also Choice Cigars.
141 North Ave., Plainfield N. J.

JOHN WIRTH

(Successor to Henry Liefke.)
Bakery and Confectionery.
201-203 West Front St. Tel. No. 723.
All orders delivered at short notice.

WM. H. BROKAW,

Carpenter and Builder.
I estimate on Bungalows as well as large contracts. Will call and submit figures.
367 West Front St. Tel. 301-L

Hoagland's CITY EXPRESS

Furniture Moving, Baggage, Freight, Piano.
OFFICE 205 Park Avenue. Telephone 883-W
Residence Tel. 648-L

Smalley Bros.,

147 North Avenue.

BUTCHERS.

Everything usually found in a first-class market.
Roasting and Broiling Chickens a Specialty. "Berkshire" Sausage.
Orders called for and delivered.
Telephone 83-A.

J. C. POPE & CO.,

INSURANCE AGENTS,
110 E. Front St., Plainfield, N. J.

A. H. ENANDER,

Sanitary Plumbing, Gas Fitting, Steam and Hot Water Heating.
Contractor for Sewer Connections.
125 Watchung Av. Rear.

L. Moraller & Son,

Watchmakers and Jewelers.
Watches, Clocks and Jewelry. Fine Watch and Clock Repairing a Specialty.
219 Park Ave. Plainfield, N. J

JOHN WINZENREID,

Furniture and Freight Express.

Moving Vans and Storage.
319 Lee Place. 'Phone 648-R.

PLAINFIELD WINDOW CLEANING CO.

Renovating—Offices, stores and private residences. Service day or night. Furniture, china and glassware packed for shipping.
WM. A. KLINE, 611 W. 3d St.

F. Hollingsworth

ARCHITECT.
The Suburban House a Specialty.
22 Forest Ave., Cranford, N. J.
3 5 1m

W. B. RANDOLPH'S

206 WATCHUNG AVE.
When you want your Hair Cut, Singe Shampoo, Shave and your Face Massage in first class style, call and see him.
Also Telephone Pay Station 234 R.

TITUS H. LAURY

MASON AND BUILDER.
Office, 323 East Front Street.
Tile Setting, Mantel & Fron Work.
Telephone 454-7.

New Art Goods

Large assortment of pictures, water color, oil and china, paints and brushes, hand painted pins and buttons.

Pyrographic Goods

Extensive line of designed good outfits from $1.50 up. Burnt leather goods, post-card albums.

Plainfield Art Store,
Y. M. C. A. Building.

Vail

JEWELER AND OPTICIAN
103 Park Ave.,
calls your attention to his
Rimless Glasses.
They Look Good and You See Good.

We have made arrangements for a larger supply of first class milk and are giving the family trade our special attention. If you are not satisfied with the milk or the services you are getting give us a trial.

Price 8 cents a quart.

Lindsay's Dairy,

965 West Front St.
TEL. 792-J.

Go to the News Stand

at the Central Railroad Station for all the latest foreign and domestic Magazines and weekly periodicals. Numbers furnished on shortest notice.

Plainfield Daily Press

and all the New York and Philadelphia morning, evening and Sunday papers delivered to any part of the city. Under new management. Open Sundays.

F. M. WAGNER
Formerly of Jersey City News Stand.

J. W. VAN SICKLE

122 North Ave., Plainfield, N. J.
Fresh and Salted Meats.
Game in Season. Philadelphia Scrapple.
Orders called for and delivered promptly.
Telephone No. 463-J.

GROCER

Staple and Fancy Lines. Best Minneapolis Flours. Down town prices duplicated and quality of stock the best. Prompt deliveries a feature with me.
H. A. WEBER.
140 Liberty St. 'Phone 327-W

BIG REDUCTION

in prices of Lumber. I have over two hundred thousand feet of lumber on hand. All hemlock, $15, $18 and $20 per thousand feet. Pine, $15, $18 and $20 per thousand. You can always find me in my yard at any time.

A. KANE.

McCULLOUGH'S STEAM MILL,

21 Steiner Place, North Plainfield, N. J.
R. H. McCULLOUGH, Prop.
Sash, Blinds, Doors, Mouldings, Scroll Sawing, Turning, etc. Estimates cheerfully furnished.

STORAGE—Best equipped and oldest storage warehouse in city for storing Furniture, Pianos, etc. Special floor for TRUNKS. Terms reasonable. All work has prompt attention.
WRITE OR TELEPHONE 911-L.
"Orders left for moving vans."
C. M. NAGLE,
Front and Grove Sts., Plainfield, N. J.

Cleaning, Pressing and Dyeing.
Monthly Contracts.
Pressing called for and delivered.
EVENING DRESSES A SPECIALTY.
Ladies' Waists Cleaned, 25 cents upwards
Gents' Suits Dyed and Cleaned, $1.50.
We do our own work at
M. A. Brown's, 218 West Second St.

Great Bargains

may be had in Bicycles and Sundries at
Frucht's Bicycle Store,
224 W. Front St.

COAL DEALERS.

Difference In Coal.

All coals may look alike to some people, but compare our "Lehigh" Coal with the Coal you bought somewhere else and you will see a difference.

You will notice that our Coal Burns Brighter, Gives More Heat, and Lasts Longer than any other Coal you ever bought before.

Boice, Runyon & Co.,
Coal, Lumber and Masons' Materials.
Park Ave., opp. North Ave.
Plainfield N. J.

Coal Down 25 cents

SEE NASH'S OFFER
In Cent-a-Word Column Every Saturday.
Yard and Office 685 South Second St.
Central Office, 311 Park Avenue.
Two 'Phones 496-L 857-W

TenEyck & Harris,

—DEALERS IN—
LEHIGH VALLEY COAL.
Office: Rowley's Drug Store, 218 West Front Street. Telephone 23-L.

JOHN JOHNSTON

All the best grades of
COAL.
929 South Ave 'Phone 193

Coal I have on hand some very fine Hard and Medium Coal. All kept under sheds. Pea Coal. **Coal**
25 cents a ton reduction on cash orders.
L. A. RHEAUME,
146 East Fourth St. Telephone 440-W.
Yard, 674 South Second St. Telephone 231

GEORGE O. STEVENS
747 West Front St.

R. L. CLINE

(Successor to C. H. Rugg & Co.)
Best Quality Lehigh Coal
Yard and office 433 West Third St. Tel. 93.

JOS. HARRIGAN

OLD COMPANY'S LEHIGH COAL.
Tel. 497-L. 4th and Richmond Sts.

PAINTERS AND DECORATORS

We call your attention to our fine display of

New Wall Papers.

We can't describe the patterns, but they are new, striking and effective, and with our large assortment we are sure to please.

Paints, Oils and Varnishes.

Woolston & Buckle,

145 North Avenue.

Don't Wait Till Spring

before giving me the order to paint your house. Let me give you an estimate now and do the work at the first favorable weather. Then I don't have to disappoint you when the rush season comes.

JAMES C. HANSEN,
DECORATOR and PAINTER.
Dealer in Wallpaper, Paints, Oils, Glass, Etc.
141 East Front St.

1907 Wall Papers.

IMPORTED & AMERICAN GOODS.
C. CONOVER & CO.
Decorators, Painters and Paperhangers. Window and Plate Glass.
115 Elmwood Pl. Tel. 226-J

W. S. CHEEVER

1326 Park Ave.
Painting and INTERIOR DECORATING. WALL PAPER of every description at the Lowest Prices.
'Phone No. 538-J.

GREAT BARGAIN SALE

of Nursery stock. We are not going out of business, but have some bargains left over from last fall's sale. Don't wait until you need your stock; order now and get your choice of Evergreens, Roses, Shade Trees, Hedge Plants Flowering Shrubs and Vines.

BELLEVIEW AVENUE NURSERY CO.
On Park Avenue, near Hillside Avenue

SHERIFF'S SALE.—In Chancery of New Jersey. Between the Plainfield Building and Loan Association, complainant, and Elizabeth T. DeForest, et als., defendants. Fi. fa. for sale of mortgaged premises.

By virtue of the above stated writ of fieri facias, to me directed, I shall expose for sale by public vendue, at the Sheriff's office, in the city of Elizabeth, N. J., on

WEDNESDAY, THE THIRD DAY OF APRIL, 1907,

at 2 o'clock in the afternoon of said day, all those tracts or parcels of land and premises, hereinafter particularly described, situate, lying and being in the city of Plainfield, county of Union and State of New Jersey:

Beginning at a stake or stone in the middle of Second street and corner of lot No. 7; thence running along the southerly line of lot No. 7, a northwest course, one hundred and eighteen feet to a corner of lot No. 7 and in line of land belonging to Broadwell; thence running along his line south fifty degrees west, thirty-five feet to a corner in line of Isabella Lee; thence with her line and Martin Dietrich's, south forty-five degrees east, one hundred and nineteen feet to a stone and corner of Martin Dietrich's lot in the middle of Second street; thence in the middle of Second street, north forty-five degrees east, thirty-five feet to the place of beginning. Containing four thousand one hundred and forty-seven and a half square feet of land. Being lot No. 8, on a plot of ground purchased by the party of the first part of Elizabeth A. Taylor and husband by deed dated April 11, 1900, not yet recorded.

Second tract. Beginning at a stake in the middle of Second street and corner of lot No. 8, being thirty-five feet northeast from Martin Dietrich's corner; thence running a northwesterly course, along the line of lot No. 8 one hundred and eighteen feet to a corner of lot No. 8, in Broadwell's line; thence running along his line, north fifty degrees east, twenty-eight feet to a stake and corner of lot No. 6; thence running along the line of lot No. 6 a southeasterly course, one hundred and seventeen feet to a point in the middle of Second street; thence running along the middle of Second street, south forty-five degrees west, twenty-eight feet to the place of beginning.

Containing three thousand two hundred and ninety square feet of land, more or less. Being part of the same premises canveyed to the party of the first part by deed of George W. Taylor and wife, dated May 12, 1900, not yet recorded.

WILLIAM H. LAWRENCE, Sheriff.
CODINGTON & SWACKHAMER, Sol'rs.
EDJ&DP mr 4 5t'm Adv. Fees, $11.70.

SHERIFF'S SALE—In Chancery of New Jersey. Between Joseph B. Coward, trustee, etc., complainant, and Harriet A. Myers and William W. Myers, her husband, and others, defendants. Fi. fa. for sale of mortgaged premises.

By virtue of the above-stated writ of fieri facias to me directed, I shall expose for sale by public vendue, at the Sheriff's office, in the city of Elizabeth, N. J., on

WEDNESDAY, THE THIRD DAY OF APRIL, 1907,

at two o'clock in the afternoon of said day, all those certain tracts or parcels of lands and premises hereinafter particularly described, situate, lying and being in the city of Plainfield, in the county of Union and State of New Jersey:

First Lot—Beginning at a point in the southerly side of Prospect avenue one hundred and fifty (150) feet westerly from property formerly owned by Clinton Van Vliet; thence southerly and at right angles to Prospect avenue one hundred and ninety (190) feet to a point; thence westerly and parallel to Prospect avenue seventy-five (75) feet to a point; thence northerly one hundred and ninety (190) feet to a point, being the side of Prospect avenue; thence easterly along said Prospect avenue seventy-five (75) feet to the point and place of beginning.

Second Lot—Beginning at a point on the southerly side of Prospect avenue, and being the corner of lands formerly owned by Clinton Van Vliet; thence along the side of Prospect avenue one hundred and fifty (150) feet to a point; thence southerly one hundred and ninety (190) feet to a point in the lands of the estate of D. Martine, deceased; thence easterly and parallel with Prospect avenue one hundred and fifty (150) feet, and being the corner of lands of said Clinton Van Vliet; thence northerly along said Van Vliet's land one hundred and ninety (190) feet to the point and place of beginning.

WILLIAM H. LAWRENCE, Sheriff.
J. B. COWARD, Sol'r.
3 4 cow 5m EDJ&DP Adv. Fees—$9.00

SHERIFF'S SALE—In Chancery of New Jersey. Between Mary E. Holton, complainant, and Charles Van Winkle et als., defendants. Fi. fa. for sale of mortgaged premises.

By virtue of the above-stated writ of fieri facias, to me directed, I shall expose for sale by public vendue, at the Sheriff's office, in the city of Elizabeth, N. J., on

WEDNESDAY, THE TENTH DAY OF APRIL, 1907,

at two o'clock in the afternoon of said day, all that certain tract, piece or parcel of land and premises situate, lying and being in the city of Plainfield, in the county of Union and State of New Jersey, more particularly described as follows, viz.:

Beginning at a stone in the northeasterly side of Centre street and corner of lot formerly Margaret F. Randolph's; thence northeasterly along the line of said lot and that of Elisha Runyon to the line of lot formerly of Enos W. Runyon; thence along the line of said lot a southeasterly course to a stone and corner of said Enos W. Runyon's lot in the northwest side of Elisha Runyon's land to his barn; thence along the line of said lane and the line of said Enos W. Runyon's lot a northeasterly course to a stone, another corner of said Enos W. Runyon's lot, in the line of lot formerly Samuel Stelle's; thence in a southeasterly course to a stone and corner of said Samuel Stelle's lot; thence along his line a northeasterly course to a stone and corner of said Elisha Runyon, and also of the Methodist Episcopal Church parsonage lot; thence along the line of said parsonage lot and that of said Elisha Runyon a southeasterly course to a stone and a corner of said Elisha Runyon and Juliet Runyon; thence along said Juliet Runyon's line a southwesterly course to a stone and corner of her house lot at the northwesterly side of her lane; thence along Juliet Runyon's line a northwesterly course to a stone and another of her corners in the southeasterly side of said Elisha Runyon's lane; thence along the southeasterly side of said Elisha Runyon's lane and on the line of Juliet Runyon's lot a southwesterly course to a stone in the northwesterly side of Centre street aforesaid, and is a corner of Elisha Runyon and Juliet Runyon; thence a northwesterly course along the line of Centre street seventy-one and one-half feet, more or less, to the place of beginning. Containing one-eighth of an acre of land, be the same more or less. Being the same premises conveyed to said Jeremiah Van Winkle by deed of Elisha Runyon and wife.

WILLIAM H. LAWRENCE, Sheriff.
REED & CODDINGTON, Sol'rs.
Mr11 5tm EDJ& DP Adv. fees—$10.80.

ATLANTIC CITY.

CHALFONTE

ATLANTIC CITY, N. J.
On the Beach. Fireproof. Always Open.
THE LEEDS COMPANY.
11 2 m-tu-th-f 8t

Full of Business to the End.

Commercial Traveler (wrecked on a desert island to cannibals)—Well, since you're determined to eat me kindly do me one last favor. Use our brand of mustard for the sauce. It improves the flavor of all meat. It never molds or absorbs moisture. You'll find a sample box in my right hand coat pocket.

THE PLUM TREE

BY DAVID GRAHAM PHILLIPS

AUTHOR OF THE COST. THE DELUGE. Etc.

COPYRIGHTED 1905 BY BOBBS-MERRILL COMPANY.

CHAPTER I.
How It All Began.

"We can hold out six months longer—at least six months." My mother's tone made the six months stretch encouragingly into six long years.

I see her now vividly as if it were only yesterday. We were at our scant breakfast, I as blue as was ever even 25, she brave and confident. And hers was no mere pretense to reassure me, no cheerless optimism of ignorance, but the through-and-through courage and strength of those who flinch for no bogey that life or death can conjure. Her tone lifted me; I glanced at her and what shone from her eyes set me on my feet, face to the foe. The table-cloth was darned in many places, but so skillfully that you could have looked closely without detecting it. Not a lump of sugar, nor a slice of bread went to waste in that house; yet even I had to think twice to realize that we were poor, desperately poor. She did not hide our poverty; she beautified it, she dignified it into Spartan simplicity. I know it is not the glamour over the past that makes me believe there are no women now like those of the race to which she belonged. The world, to-day, yields comfort too easily to the capable; hardship is the only mold for such character, and in those days, in this middle-western country, even the capable were strangers to hardship.

"When I was young," she went on, "and things looked black, as they have a habit of looking to the young and inexperienced,"—that put in with a teasing smile at me—"I used to say to myself: "Well, anyhow, they can't kill me." And the thought used to cheer me up wonderfully. In fact, it still does."

I no longer felt hopeless. I began to gnaw my troubles again—despair is still.

"Judge Granby is a dog," said I; "yes, a dog."

"Why 'dog?'" objected my mother. "Why not simply 'mean man?' I've never known a dog that could equal a man who set out to be 'ornery.'"

"When I think of all the work I've done for him in these three years—"

"For yourself," she interrupted. "Work you do for others doesn't amount to much, unless it's been first and best for yourself."

"But he was benefited by it, too," I urged, "and has taken life easy, and has had more clients and bigger fees than he ever had before. I'd like to give him a jolt. I'd stop nagging him to put my name in a miserable corner of the glass in his door. I'd hang out a big sign of my own over my own office door."

My mother burst into a radiant smile. "I've been waiting a year to hear that," she said.

Thereupon I had a shock of fright—inside, for I'd never have dared to show fear before my mother. There's nothing else that makes you so brave as living with some one before whom you haven't the courage to let your cowardice show its feather. If we didn't keep each other up to the mark, what a spectacle of fright and flight this world-drama would be! Vanity, the greatest of vices, is also the greatest of virtues, or the source of the greatest virtues—which comes to the same thing.

"When did you do it?" she went on, and then I knew I was in for it, and how well-founded was the suspicion that had been keeping my lips tight-shut upon my dream of independence.

"I'll—I'll think about it," was my answer, in a tone which I hoped she would see was not hesitating, but reflective. "I mustn't go too far—or too fast."

"Better go too far and too fast than none at all," retorted my wise mother. "Once a tortoise beat a hare—once. It never happened again, yet the whole timid world has been talking about it ever since." And she fell into a study from which she roused herself to say: "You'd better let me bargain for the office and the furniture—and the big sign." She knew—but could not or would not teach me—how to get a dollar's worth for a dollar; would not, I suspect, for she despised parsimony, declaring it to be another virtue which is becoming only in a woman.

"Of course—when—" I began.

"We've got to do something in the next six months," she warned. And now she made the six months seem six minutes.

I had at my tongue's end something about the danger of dragging her down into misfortune; but before speaking I looked at her, and, looking, refrained. To say it to her would have been too absurd—to her who had been left a widow with nothing at all, who had educated me for college, and who had helped me through my first year there—helped me with money, I mean. But for what she gave besides, more, immeasurably more—but for her courage in me and round me and under me—I'd never have got my degree or anything else, I fear. To call that courage help would be like saying the mainspring helps the watch to go. I looked at her. "They can't kill me, can they?" said I, with a laugh which sounded so brave that it straightway made me brave.

So it was settled.

But that was the first step in a fight I can't remember even now without a sinking heart. The farmers of Jackson county, of which Pulaski was the county seat, found in litigation their chief distraction from the stupefying dullness of farm life in those days of pause, after the Indian and nature had been conquered and before the big world's arteries of thought and action had penetrated. The farmers took eagerly to litigation to save themselves from stagnation. Still, a new lawyer, especially if he was young, had an agonizing time of it convincing their slow, stiff, suspicious natures that he could be trusted in such a crisis as "going to law."

To make matters worse, I fell in love.

Once—it was years afterward, though not many years ago—Burbank, at the time governor, was with me, and we were going over the main points for his annual message. One of my suggestions—my orders to all my agents, high and low, have always been sugar-coated as "suggestions"—started a new train of thought in him, and he took pen and paper to fix it before it had a chance to escape. As he wrote, my glance wandered along the shelves of the book-cases. It paused on the farthest and lowest shelf. I rose and went there, and found my old school-books, those I used when I was in public school No. 3, too, near 30 years ago!

In the shelf one book stood higher than the other—tall and thin and ragged, its covers torn, its pages scribbled, stained and dog-eared. Looking through that old physical geography was like a first talk with a long-lost friend. It had, indeed, been my old friend. Behind its broad back I had eaten forbidden apples, I had aimed and discharged the blow-gun, I had reveled in blood-and-thunder tales that made the drowsy schoolroom fade before the vast wilderness, the scene of breathless struggles between Indian and settler, or open into the high seas where pirate, or worse-than-pirate Britisher, struck flag to American privateer or man-o'-war.

On an impulse shot up from the dustiest depths of memory, I turned the old geography sidewise and examined the edges of the cover. Yes, there was the cache I had made by splitting the pasteboard with my jack-knife. I thrust in my finger-nail; out came a slip of paper. I glanced at Burbank—he was busy. I, somewhat stealthily, you may imagine, opened the paper and—well, my heart beat more rapidly as I saw in a school-girl scrawl:

Harvey Sayler
Elizabeth Bradley
hait
love

I was no longer master of a state; I was a boy in school again. I could see her laboring over this game of "friendship, love, indifference, hate." I could see "Redney" Griggs, who sat between her and me, in the row of desks between and parallel to my row and hers—could see him swoop and snatch the paper from her, look at it, grin maliciously, and toss it over to me. I was in grade A, was 16, and was beginning to take myself seriously. She was in grade D, was little more than half my age, but looked older—and how sweet and pretty she was! She had black hair, thick and wavy, with little tresses escaping from plaits and ribbons to float about her forehead, ears and neck. Her skin was darker then, I think, than it is now, but it had the same smoothness and glow—certainly it could not have had more.

I think the dart must have struck that day—why else did I keep the bit of paper? But it did not trouble me until the first winter of my launching forth as "Harvey Sayler, Attorney and Counselor at Law." She was the daughter of the Episcopal preacher; and, as every one thought well of the prospects of my mother's son, our courtship was undisturbed. Then, in the spring, when fortune was at its coldest and love at its most feverish, her father accepted a call to a church in Boston, eight miles away.

To go to see her was impossible; how could the money be spared—$50 at the least? Once—when they had been gone about four months—my mother insisted that I must. But I refused, and I do not know whether it is to my credit or not, for my refusal gave her only pain, whereas the sacrifices she would have had to make, had I gone, would have given her only pleasure. I had no fear that Betty would change in our separation. There are some people you hope are stanch, and some people you think will be stanch, if—, and then there are those, many women and a few men, whom it is impossible to think of as false or even faltering. I did not fully appreciate that quality then, for my memory was not then dotted with the graves of false friendships and littered with the rubbish of broken promises; but I did appreciate it enough to build securely upon it.

Build? No, that is not the word. There may be those who are stimulated to achievement by being in love, though I doubt it. At any rate, I was not one of them. My love for her absorbed my thoughts, and paralyzed my courage. Of the qualities that have contributed to what success I may have had, I put in the first rank a disposition to see the gloomiest side of the future. But it has not helped to make my life happier, invaluable though it has been in preventing misadventure from catching me napping.

So another year passed. Then came hard times—real hard times. I had some clients—enough to insure mother and myself a living, with the interest on mortgage and note kept down. But my clients were poor, and poor pay, and slow pay. Nobody was doing well but the note-shavers. I—How mother fought to keep the front brave and bright!—not her front, for that was bright by nature, like the sky beyond the clouds; but our front, my front—the front of our affairs.

"You'd Better Let Me Bargain for the Furniture and the Big Sign."

No one must see that we were pinching—so I must be the most obviously prosperous young lawyer in Pulaski. What that struggle cost her I did not then realize; no, could not realize until I looked at her face for the last time, looked and turned away and thought on the meaning of the lines and the hollows over which Death had spread his proclamation of eternal peace. I have heard it said of those markings in human faces: "How ugly!" But it seems to me that, to any one with eyes and imagination, line and wrinkle and hollow always have the somber grandeur of tragedy. I remember my mother when her face was smooth and had the shallow beauty that the shallow dote on. But her face whereon was written the story of fearlessness, sacrifice and love—that is the face beautiful of my mother for me.

In the midst of those times of trial, when she had ceased to smile—for she had none of that hypocritical cheerfulness which depresses and is a mere vanity to make silly onlookers cry "Brave!" when there is no true bravery—just when we were at our lowest ebb, came an offer from Bill Dominick to put me into politics.

I had been interested in politics ever since I was seven years old. I recall distinctly the beginning:

On a November afternoon—it must have been November, though I remember that it was summer-warm, with all the windows open and many men in the streets in shirt-sleeves—at any rate, I was on my way home from school. As I neared the court house I saw a crowd in the yard, and was reminded that it was election day, and that my father was running for reelection to the state senate; so, I bolted for his law office in the second story of the Masonic temple, across the street from the court house.

He was at the window and was looking at the polling place so intently that he took no notice of me as I stood beside him. I know now why he was absorbed and why his face was stern and sad. I shut my eyes and see that court house yard, the long line of men going to vote, single file, each man calling out his name as he handed in his ballot, and Tow Weedon—who shot an escaping prisoner when he was deputy sheriff—repeating the name in a loud voice. Each oncoming voter in that curiously regular and compact file was holding out his right arm stiff so that the hand was about a foot clear of the thigh; and in every one of those thus conspicuous hands was a conspicuous bit of white paper—a ballot. As each man reached the polling window and gave his name, he swung that hand round with a stiff armed, circular motion that kept it clear of the body and in full view until the bit of paper disappeared in the slit in the ballot box.

(CONTINUED.)

New Jersey Central

Passenger Stations in New York—West 23d St., N. R., Foot Liberty St., N. R.
In Effect November 25, 1906.

For New York—2.17, 3.37, 5.26, 6.02, 6.29, 6.57, 7.05, 7.25, 7.28, 7.45, 7.47, 7.55, 8.00, 8.11, 8.30, 8.36, 8.46, 9.29, 9.59, 10.28, 10.55 a. m., 12.00, 12.19, 12.42, 1.09, 1.27, 2.31, 2.44, 3.09, 3.42, 3.50, 4.07, 4.45, 5.53, 6.29, 6.48, 7.09, 7.37, 8.27, 9.27, 9.31, 10.17, 11.28 p. m. Sunday—2.17, 3.37, 4.47, 7.28, 8.01, 8.52, 9.34, 9.49, 10.02, 10.32 a. m., 12.40, 1.09, 1.45, 2.40, 3.09, 3.30, 4.29, 5.41, 6.35, 6.48, 8.13, 8.27, 8.35, 9.42, 10.22, 10.41 p. m.

For Newark—5.36, 6.29, 6.57, 7.05, 7.25, 7.28, 7.47, 8.11, 8.36, 8.46, 9.29, 9.59, 10.55 a. m., 1.09, 1.27, 2.31, 2.44, 3.09, 3.42, 4.07, 4.45, 5.53, 6.29, 7.09, 7.37, 8.27, 9.31 p. m. Sunday—7.28, 8.52, 9.34, 9.49, 10.32 a. m., 12.40, 1.09, 1.45, 2.40, 3.09, 3.30, 4.29, 5.41, 6.48, 8.13, 8.35, 9.42, 10.22 p. m.

For Somerville—5.19, 7.11, 8.21, 9.17, 9.55, 11.00 a. m., 1.01, (1.41 Saturday only), 2.02, 2.09, 3.49, 4.33, 5.04, 5.28, 5.57 except Saturdays, 6.04, 6.19, 6.37, 7.12, 7.29, 8.08, 9.37, 10.23, 11.26 p. m., 12.59 (except Mondays) night. Sunday—5.45, 8.42, 11.13 a. m., 1.05, 2.03, 3.40, 5.37, 7.05, 8.30, 10.15, 11.16, 11.25 p. m.

For Bethlehem, Allentown and Mauch Chunk—5.25, 9.55 a. m., 2.09, 5.28, 5.47 p. m. Sundays—5.45 a. m., 2.03, 5.47, 7.05 p. m.

For Wilkesbarre and Scranton—9.55 a. m., 2.09, 5.47 p. m. Sundays—5.45 a. m., 5.47 p. m.

For Long Branch and Asbury Park, etc.—3.37, 8.11 (10.55 Saturdays only), a. m., 12.42, 3.50, 5.07, 4.45, 6.29, 11.28 p. m. Sunday—3.37, 8.52 a. m., 3.30, 8.13 p. m.

For Lakewood and Atlantic City—3.37, 9.29 a. m., (12.42 Atlantic City Express Saturdays only), 1.27, 2.44 (4.07 Lakewood only), (5.53 p. m., Saturdays only, Lakewood only). Sundays—(8.01 Lakewood only), 8.52 a. m. Sundays—8.01 a. m.

For Philadelphia—7.13, 7.39, 8.45, 9.13, 10.43 a. m., 12.13, 12.42, 1.39, 2.13, 2.45, 6.13, 6.44, 8.50, 9.46 p. m., 1.17 night. Sunday—8.45, 9.53, 10.39, 10.43, 11.42 a. m., 12.42, 1.44, 2.45, 3.42, 4.55, 5.39, 6.44, 8.50, 9.46 p. m., 11.25, 1.17 night.

For Reading and Harrisburg—5.25, 9.55 a. m., 2.09 (5.47 through train). Sundays—2.03, 5.47 p. m.

For Pottsville, Sunbury and Williamsport—5.25, 9.55 a. m., 2.09 p. m. Sundays—2.03 p. m.

For Baltimore and Washington—8:45, 10.43 a. m., 12.42, 2.45, 6.44 p. m. Sundays—8.45, 10.43 a. m., 12.42, 2.45, 3.42, 6.44 p. m.

*Change cars at Bound Brook.

W. G. BESLER, Vice Pres. & Gen. Mgr. W. C. HOPE, Gen. Pass. Agt.

Lehigh Valley Ralroad

Time table in Effect Nov. 18th, 1906.

LEAVE SOUTH PLAINFIELD, N. J.

7.55 a. m. daily (except Sunday) local to Mauch Chunk.

8.42 a. m. daily, express to Easton, Wilkesbarre, Rochester, Buffalo, and principal intermediate stations.

10.46 a. m. daily for Easton, Wilkesbarre, Ithaca, Buffalo and Chicago.

1.52 p. m. daily, local for Easton, Mauch Chunk, Hazleton, Pottsville and Shenandoah.

4.58 p. m. daily (except Sunday) "Wilkesbarre and Scranton Express" Solid vestibule train to Wilkesbarre through Parlor Car via D. & H. R. R. to Scranton and Carbondale.

6.40 p. m. daily, solid vestibule train to Buffalo, Toronto and Chicago and principal intermediate stations except Rochester.

6.23 p. m. daily (except Sunday) local to Easton.

FRANK ROWLEY, City Ticket Agent, 218 West Front Street, Plainfield, N. J. Telephone 112.

Arrival and Departure of Mails.

PLAINFIELD POSTOFFICE.
Office opens 7 a. m., closes 7 p. m.
On Saturdays close half hour later.

NEW YORK MAIL.
Arrive—7:30, 8:40, 11.30 a. m., 2:30, 5:00, 5:30 p. m.
Close—7:30, 9:30 a. m., 1:00, 2:30, 6:00, 7:45 p. m.

SOMERVILLE AND EASTON.
Arrive—8:40 a. m., 1:30, 3:15 and 7 p. m.
Close—7:30 a. m., 1:45 and 4:30 p. m.

PHILADELPHIA—Direct.
Arrive—7:30, 8:40 and 11:30 a. m., 2:30, 7:00 p. m.
Close—7:15, 7:30, 9:30 a. m., 12:25, 2:30, 6:00, 7:45 p. m.

THROUGH FAST MAIL FOR EAST.
Close—1:00 and 7:15 p. m.

THROUGH FAST MAIL FOR WEST AND SOUTH.
Close—12:25, 6:00, 7:15 p. m.

PENNSYLVANIA, West of Easton.
Close—12:25 p. m.

ELIZABETH—Direct.
Arrive—8:40 a. m., 2:30, 5:30 p. m.
Close—7:30 a. m., 2:30, 6:00 p. m.

NEWARK—Direct.
Arrive—8:40 a. m., 2:30, 5:30 p. m.
Close—7:30, 9:30 a. m., 1:00, 2:30 and 6:00 p. m.

WATCHUNG, WARRENVILLE.
Arrive—12:30 p. m.
Close—9:00 a. m.

WATCHUNG.
Close—5:30 p. m.
Arrive—6:45 p. m.

SUNDAY MAILS.
Office open from 9:30 to 10:30 a. m.
Mail closes at 6:15 p. m.

F. H. BIRD, P. M.

Advertisements
—FOR—
New York Herald,
World, Times, Sun, Journal,
Telegram, American,
Brooklyn Eagle
—and—
Newark Evening News
Received at
The Daily Press
AT REGULAR OFFICE RATES.

EDUCATIONAL.

PLAINFIELD BUSINESS COLLEGE.
Cor. Park Ave. and E. Front St.
Tel 471-W
Day and Evening Sessions.
Superior ENGLISH TRAINING.
Fine opportunities for young men.

All the latest Popular Sheet Music
Vocal and Instrumental at 19c a copy.
CHAS. M. SUHR, 144 E. 4th St.

SECOND-HAND MEN'S CLOTHING bought. Good prices given. Postal or note receives prompt attention.
L. RICHARD, 17 Somerset Street.

USE PRESS WANT ADS

John Mullins & Sons

Dining Tables!

DINING TABLES—Solid oak, polish finish, heavy turned legs square top, 6 ft. size. Regular price $8.00. Special... $5.50

FINE QUALITY OAK EXTENSION TABLES—Heavy five-inch legs; will seat ten persons when extended; strongly made and well finished. Usually $10.50. Sale price..... $7.98

DINING TABLES—Solid quartered oak; round top, pedestal base, carved claw feet, 8 ft. size only. Regular $20.00. Special $14.00

DINING TABLES—Solid quartered oak, square top, polished; fancy turned legs; 8 ft. size only. Regular price $18.00. Special $11.00

GOLDEN OAK 6 FT. EXTENSION TABLES—Worth $8.00; five very massive fluted and turned legs, 40x40 ins.; well finished, solid oak top; greatest bargain ever offered. For this sale $5.39

EXTENSION TABLE, neat design, well made..... $2.69

Musical Surroundings
may not make a musical genius, but they facilitate the study of music. In every case the instrument should be the best. A good instrument grows better as it grows older. A poor instrument doesn't last long enough to get anything but worse.

The Hazleton Piano
is an instrument of particularly fine construction. No effort has been spared to make it mechanically and musically perfect, etc.

Lessons in Music
on an inferior instrument spoils the ear. Correct tone has much to do with the acquirement of correct touch and method.

The Mullins Piano
is so delightfully sweet in tone, and of such perfect mechanical construction that it enables the beginner to learn much easier. Durability and moderate prices are also atractive features, etc.

218-220 Market St., Newark.

CLYDE LINE TO FLORIDA

ONLY DIRECT ALL-WATER ROUTE
BETWEEN
NEW YORK, BOSTON and
CHARLESTON, S. C., JACKSONVILLE, FLA.
St. Johns River service between Jacksonville, Palatka, De Land, Sanford, Enterprise, Fla., and intermediate landings.
The "Clyde Line" is the favorite route between New York, Boston, Philadelphia, and Eastern Points, and Charleston, S. C., and Jacksonville, Fla., making direct connection for all points South and Southwest.
Fast Modern Steamships and Superior Service
THEO. G. EGER, V. P. & G. M.
General Office, Pier 36, N. R.; Branch, 290 Broadway, N. Y.

W. D. THICKSTUN, Agent, 197 North Avenue.

GARDEN AND LAWN TOOLS.
WHEELBARROWS AND RAKES
LAIRE'S CELEBRATED LAWN SEED
FERTILIZERS FOR LAWN AND GARDEN
GARDEN AND FLOWER SEEDS
A FINE LINE AT
GAYLE HARDWARE CO.
General Hardware and House Furnishings
Telephone 891-R Front St. and Park Ave.

IF YOU ARE LOOKING FOR
TRUNKS, SUIT CASES OR BAGS
CALL AT
O. M. DUNHAM'S, 129 Park Ave
TRUNK STRAPS—ALL SIZES.

Your Easter Garment
may need some
JEWELRY
trimmings, and we are splendidly ready to help you select them. Our stock has never contained such big varieties in everything that enters into the finishing touches of a dress, hat, suit or scarf, such as brooches, bracelets, handy pins, crosses, pendants, cuff links, hat pins, fobs, etc., etc. The completeness of our stock and the splendid values given should induce you to
Get It At Hott's
TRUSTWORTHY JEWELERS,
6 Academy St., Oppo. P. O., Newark.

Superior Groceries at Money-Saving Prices
With a large and varied assortment of New, Fresh Groceries, each the best in its line, we cordially invite your orders, knowing that you will be well pleased, with both the purity of our goods and our money-saving prices.
W. W. DUNN,
THE PARK GROCER
Duer Street and Lincoln Place

YOU WILL NEVER BUY A HOME WITH MONEY PAID FOR RENT IN THE PAST.
START NOW TO
OWN A HOME
of your home by taking out shares in
THE CENTRAL
BUILDING AND LOAN ASSOCIATION
OF PLAINFIELD.
J. F. MacDonald, Sec'y.
Smalley Building, 149 North Ave

Mrs. John Brown,
Successor to
John Burke and Jones & Co.
Cesspools and Vaults Cleaned from $3.00 upwards
Satisfaction Guaranteed
Don't give your order until you consult me
Estimates Cheerfully Given.
Leave orders at
J. T. Vail's, North avenue, Plainfield, N. J
Postoffice Box 718.
FRANK BURKE Manager

This Is Your Opportunity,
Come in and talk with Gano. I always have time to tell you how you can get a home on easy terms. I now have a number of lots near the station I can sell you on terms to suit the buyer. Also some good bargains in houses—$1,500 and up.
M. F. GANO, 221 Park Ave.

PERFECTION OIL HEATER
Gives intense heat without smoke or smell because equipped with smokeless device. All parts are easily cleaned. Made in two finishes, nickel and japan. Holds four quarts of oil and burns nine hours. Every heater warranted. If you cannot get heater or information from your dealer write to nearest agency for descriptive circular.
(Equipped with Smokeless Device)
STANDARD OIL COMPANY.

William H. Pope,
ELECTRICIAN.
All kinds of electrical work done at reasonable prices
116 NORTH AVENUE.

TURKISH BATHS!
TRY ONE
Ladies, morning. Gentlemen, afternoons
Take trolley to Sanitarium.
Somerset Street

AZIENZA
cures pimples and all inflammation of the skin. Used by people of refinement. Medicinal and toilet—25 and 50 cents.
CREAM.

Kindling and Grate Wood.
Cedar Posts and Bean Poles. Prompt deliveries. Orders received at
69 Somerset St.
JOHN MOBUS,
P. O. Box 320.

NOW OPEN.
Baths! Baths!
HOT AND COLD.
207 Park Avenue.
WM. CLAASSEN.

JOHN A. KOCH.
Dealer in
Meats, Poultry, Fish, Oysters, etc.
200 Watchung Ave.
Corner Second Street. Telephone 573-J
Orders Called For and Delivered.

Warren B. Travell, C. E.
GENERAL CONTRACTING and ENGINEERING
816 Third Place. Plainfield, N. J. Telephone 804-J

In Chancery of New Jersey.

TO EZRA W. S. CLOUSER:

By virtue of an order of the Court of Chancery of New Jersey made on the day of the date hereof, in a cause wherein Lillian Clouser is petitioner and you are defendant, you are required to appear and answer the petitioner's petition on or before the thirtieth day of April next or in default thereof such decree will be made against you as the Chancellor shall think equitable and just.

The said petition is filed against you for a divorce from the bond of matrimony on the ground of desertion and you are made defendant because you are the husband of the said petitioner.

Dated, February 27, 1907.

CLARENCE GARRETSON,
Solicitor for Petitioner,
Somerville, N. J.

3-4-5-o.a.w.

—For the best results try a Press Want ad.

Special Department Interest Begins April 1st.

Deposits made in our Special Department before April 4th will draw interest from April 1st. 3½ per cent. interest is paid and compounded semi-annually. A booklet explaining this department in detail may be had for the asking.

THE PLAINFIELD TRUST COMPANY.

3 per cent. paid on accounts subject to check.

FOR SALE AT NETHERWOOD

New house 10 rooms and three bath rooms. Parquet floors, Gas-Electric light, Hot water heat, open fireplaces. Belvidere Avenue, adjoining grounds Netherwood Hotel. 3 minutes to Station.

E. F. Feickert, The Plainfield Trust Co.
3 23 9s-tu-th

Bowling and General Sports

PLAINFIELD WITHDRAWN FROM LACKAWANNA LEAGUE.

When Driscoll Gets His Eyes Open He Abandons Plans for This City.

The Y. M. C. A. and Clinton Avenue teams have leased Crescent Oval for the coming year and will use the grounds alternately when games are scheduled with other teams in the Inter-City Amateur League and together when they are scheduled to meet each other. Permission was obtained from the Plainfield Baseball Association and Philip Daab to use the grounds and then a lease was obtained from the owner.

Dave Driscoll, who secured a franchise for Plainfield in the Lackawanna League, was in town Saturday night, and after talking with some of the members of the Plainfield Baseball Association, decided to abandon his project to put a team in this city. He appeared to have vastly different ideas as to the baseball situation here, and when it was explained to him he at once announced his purpose of giving up his plans for Plainfield. It is possible that he may arrange with the Westfield fans for representation in the Lackawanna League.

BOYS' COMPETITION.

Final Standing of the First Ten; Conroy the Winner.

The final standing of the first ten in the boys' athletic championship competition at the Y. M. C. A. is as follows:

Conroy, 436; R. Miller, 366; Vail, 331; Richardson, 292; Lindzey, 281; Cowperthwaite, 192; Carson, 175; Hamilton, 110; Love, 95; Vanderbeek, 81.

The first five get ribbons. Thirty-six boys competed.

Orange the Champion.

Orange won the championship in the Y. M. C. A. basketball league Saturday night, by defeating Montclair in the play-off og a tie at the Newark Y. M. C. A. The score was 31 to 13. Physical Director G. L. Listman, of the Plainfield association, umpired. Plainfield finished with a tie for last place with Rahway. The disputed game with the Rahway team will not be played over.

Y. M. C. A. Ball Meeting.

The candidates for positions on the Y. M. C. A. nine will meet at the association Friday night. They number thirty-three, and include some fine material. The meeting will result in the fixing of a date for first open-air practice. Information as to the probable make-up of the team will be given out Saturday.

Basketball League.

The standing of the basketball teams in the local league is as follows:

	W.	L.	PC.
Mohicans	5	0	1,000
Sioux	3	3	.500
Apaches	3	3	.500
Cherokees	0	5	.000

Y. M. C. A. Competition.

The standing of the leading five in the all-around athletic championship at the Y. M. C. A. is as follows:

Burgess, 805; Banks, 783; Douglass, 673; ueder, 671; Rumsey, 654.

Sunday-school Ball League.

The Sunday-school Athletic League members will have a baseball league to keep them interested during the warm weather. A committee is forming plans for the league now.

Football Club Meeting.

A special meeting of the Plainfield F. C. will be held tonight at Hope chapel at 8 o'clock. All players and members are requested to attend.

Consolidation Meeting.

The bi-municipal consolidation commission will hold a meeting this afternoon at Mayor Fisk's office. The commission is drafting its report.

—Daily Press want ads. pay.

PERSONAL.

Mr. and Mrs. A. D. Shepard are at their summer home, "The Gables," Scotch Plains, for the present.

Ida, youngest daughter of Mr. and Mrs. O. F. Pearson, is ill with pneumonia at her home on East Front street.

The marriage of Miss Rachel Daudt and F. Mortimer Slater will take place Tuesday, April 2, and not April 29, as previously stated.

Mr. and Mrs. Robert Clark, Jr., and son, A. C. Clark, of Jackson avenue, spent Sunday at the home of Mr. and Mrs. S. B. Moffett, at Rahway. Mrs. Moffett is a niece of Mrs. Clark.

The Misses Henrietta and Elizabeth Winn, of the Jackson building, returned today after spending several days on Captain Winn's vessel, the Tillie Starbuck, made fast at Pier 11, East river.

Small Boy Suggestions.

Give the small boys a room of their own, where they may be allowed to work, play, read or whatever the boyish fancy may dictate. If they be fond of reading, give them plenty of good books and magazines and an easy chair to sit in while they read.

A boy loves comfort just as much as a girl does, and money spent in making him comfortable at home goes a long way toward keeping him off the street.

Some boys are not content to spend a whole evening reading. They should be provided for in some other way. Let them have games and invite their boy friends into their room and feel that they have a share in the home.

If the boy wants to make money and can do it without interfering with his school work, let him do so. It will teach him to be industrious and will cultivate business habits.

Boys like to be trusted, and it makes them manly. If a boy deserves praise, give it to him freely.

There are boys and boys, but there was never yet one who was not susceptible to kindness and who could not be managed if the right course was pursued.

Rossetti's Awful Breakfast.

It was at one time arragned that Dante Gabriel Rossetti, his brother William and Swinburne and George Meredith should live together in a certain house. Meredith happened to see Dante Gabriel Rossetti at breakfast and changed his plans. Meredith himself tells the story. "It was past noon," says he. "Rossetti had not yet risen, though it was an exquisite day. On the breakfast table on a huge dish rested five thick slabs of bacon, upon which five rigid eggs had slowly bled to death. Presently Rossetti appeared in his dressing gown, with slippers down at heel, and devoured the dainty repast like an orge." That meal was too much for Meredith, and he sacrificed three months' rent rather than see it repeated.

The Courtesy of War.

In the battle of Fenghuangcheng the Japanese took among their captures two enormous Chinese vases of thirteenth century workmanship. On learning that they were a present to General Kuropatkin, General Kuroki promptly dispatched them to the Russian outposts with a polite note ending, "May the flowers of friendship blossom high in these vases." In Kuropatkin's reply he referred to the Japanese as "a people of generous friends whom I visited in peace, of magnanimous foes in war, at whose hands even defeat is no disgrace."

"Mad as a Hatter."

What is the derivation of the phrase "Mad as a hatter?" One explanation is that it was originally French, "As mad as an oyster" (huitre), that bivalve being supposed to be extremely unintellectual. Another theory is that the phrase had reference to Collins, the English poet, author of the "Ode to the Passions." He was a hatter at Chichester, and it has been said that the lunatics with whom he was confined at one time called him "the hatter" and that the phrase originated thus.

A Quaint Story.

The Irish solicitor general, speaking the other day upon delusions, told a story of a north of Ireland Protestant who was perfectly sane save on one point. This stanch Protestant harbored the delusion that one of his legs belonged to a Roman Catholic, and therefore when he went to bed every night he used to leave the Catholic leg outside the blanket by way of punishment.

CHRISTIAN FIELD.

Benjamin LaVere rendered a cornet solo, "The Palms," at Trinity Reformed church, yesterday morning, accompanied by A. L. Titsworth on the organ.

The annual meeting of the Park Avenue Baptist church will be held at the church Wednesday night for the presentation of reports and election of officers.

About twenty-five members of the Rescue Mission attended the service at the Crescent Avenue Presbyterian church, last night, when workers from the Jerry McAuley Mission, New York, made addresses.

The annual meeting of the Women's Missionary Society of Hope chapel will be held in the Sunday-school rooms at 3 o'clock Wednesday afternoon. Miss Emily Tracy will give a talk on "China."

The Hope chapel Christian Endeavor Society will hold its annual meeting at the home of Rev. L. R. Howard, West Fifth street, tomorrow night. Officers will be elected and other business transacted after which there will be a social time.

E. C. Mercer and three others from the Jerry McAuley Mission, New York, spoke to a large gathering at the Y. M. C. A. yesterday afternoon on their experiences. One of the speakers was Harold Hadley, son of the late S. H. Hadley, for many years superintendent of the mission.

Under the auspices of the W. C. T. U. a parlor meeting will be held in the Seventh-Day Baptist church Wednesday afternoon at 4 o'clock. Mrs. T. H. Tomlinson will address the meeting on the World's W. C. T. U. convention at Boston and the work of the local union. A silver offering will be received.

Ash Pit For Every House.

Among the objects that invariably attract the attention of tourists in Denver are the ash pits at every house. These are made necessary by the character of the coal commonly used for domestic purposes and by the high winds that prevail.

The ashes of the ignited coal so extensively burned hold the heat for an extraordinary length of time, remaining red-hot for many hours, or, if kept from the air, for days after passing through the grate bars.

It is evident that if these red-hot ashes were thrown out in back yards or vacant lots the high winds that sweep across the plains would scatter them broadcast, making them a constant menace to the eyes, and clothing of passers-by, as well as to inflammable property of every kind. Every house is therefore required by city ordinance to be provided with an ash pit, shiped like an old-fashioned bake oven, with small openings at the top, through which the ashes are thrown. Another opening in one side at the bottom permits their removal when the pit is full.—Kansas City Times.

The Sphinx's Riddle.

The riddle which the sphinx propounded to the Thebans and the solution of which she made a condition of her withdrawal from the state was as follows: "What animal has one voice, at first four, then two and at last three feet?" Oedipus discovered the answer to be "man," who in infancy, from using his hands and well as his feet in walking, may be said to have four feet (all fours), in after life employs but two, and in old age to those he adds a staff, which may be deckoned a third. Upon this solution being given the sphnix is said to have thrown herself headlong from the citadel.

Captured By "The College Widow."

George Ade's delightful play of college life, "The College Widow," was presented at the New Plainfield theatre before two big audiences Saturday afternoon and night and made one of the hits of the season. The orginal Garden theatre cast with few changes was seen, including Dorothy Tennant as the "widow" and Gertrude Quinlan as "Flora Wiggins." It is hard to recall a play that has been at the local theatre since its opening that pleased the people more or produced any greater quantity of wholesome laughter.

The Simple Life.

In my wanderings on foot when I walk through the provinces of Europe and talk to the people and fish and learn I find that what people lack most in life is simplicity, the poor man is well as the rich. It consists not in plain dress, but in plain living, in simplicity of heart, of personal beliefs and respect for the beliefs of others.—Rev. Charles Wagner.

CITY FIRE DEPARTMENT HAS A STRENUOUS TIME

ANSWERED SIX STILL AND TWO BOX ALARMS IN TWELVE HOURS SATURDAY.

The city fire department had one of the busiest days in its history, Saturday, answering inside of twelve hours six still and two box alarms. Three of the former were received in the morning, two in the afternoon and one in the early evening. After that the boxes were pulled and though all were for threatening blazes none of them resulted seriously.

The first five stills were for grass fires and the last was for a burning tree opposite the residence of Mr. Moore on West Seventh street near Lee place. High tension electric wires put it in flames and it made a dangerous job for the firemen. Chief Doane went to the scene himself with No 3's chemical engine and the men had to work cautiously in order not to get a shock from the existing current. It required a full tank of the chemical engine to kill the flames.

At 7:45 an alarm was turned in from box 41 for a slight blaze at the home of Mrs. Frank on West Second street near Madison avenue. A neighbor across the hall heard a crackling noise and investigating found a couch in Mrs. Frank's kitchen on fire. Edward Townley and James Conklin had lifted it outdoors before the department arrived. The damage will reach $15.

The last box alarm came from No. 23 and was turned in at 10:35 for a curtain blaze at E. E. Ripley's, 307 East Fifth street, but was out before the apparatus reached the scene. The curtains were blown against a gas jet by a sudden gust of wind. The alarm was sounded just as the New Plainfield theatre was discharging a big audience and it required a lot of hustling on the part of the police to get Second street cleared for the apparatus from No. 1 house.

BOROUGH JOINS IN.

Not to be outdone by the activity in the city department, the borough firemen managed to get in on Saturday night's bustle to the extent of two alarms. The first was turned in at 7 o'clok for a blaze in a brush heap on Grove street near Greenbrook road. It looked rather dangerous to surrounding property and the firemen were called to do away with it.

The second alarm came in shortly after 11 o'clock and was for a blaze in a storehouse located in the rear of Charles A. Reed's residence on Myrtle avenue. It was only a small affair and there wasn't much left of it when the department arrived. No explanation has been offered as to how it caught fire as no one was near it all evening so far as known. The flames were first seen by an attendant at the Park Club, who pulled box 151.

A. G. Stevens, of Manning avenue, has returned from a business trip to Boston.

Miss Margaret Finch, of Sag Harbor, L. I., has been visiting local friends.

James F. Buckle, the former mayor, is ill at his home on Westervelt avenue, with the grip. He has been confined to the house for several days.

New Plainfield Theatre.

Plainfield's Popular Play House.
Playing all the Leading Attractions.
W. J. COUNIHAN Proprietor and Manager

Tuesday, March 26, Mat. and Night, Matinee at 2:30.

BILLY KERSANDS AND HIS FAMOUS MINSTREL CO

Prices—Matinee 25c and 35c.
Night 25c, 35c, 50c, 75c.

Friday, March 29—
Return Engagement by Special Request.

THE LION AND THE MOUSE.

By Charles Klein, Author of The Music Master.
PRICES—25c, 50c. 75c, $1, $1.50

Saturday, March 30, Mat. and Night,

THE SULTAN OF SULU.

SPECIAL PRICES: Matinee—Entire lower floor 50c; first 5 rows balcony 50c; balance 35c; gallery 25c. Night—Entire lower floor $1; balcony, first 2 rows, $1; balance 75c and 50c; gallery, 25c.

Monday, April 1, Mat. and Night—Matinee at 2:30.

United States Marine Band.

The President's Own Band.
PRICES—Matinee, 25c, 35c. 50c.
Night, 25c, 50c, 75c. $1

PLAINFIELD EXCHANFE FOR WOMEN'S WORK.
302 Park Avenue.

Orders taken for

"Hot ✠ Buns"

Easter Novelties.

THE CITY NATIONAL BANK

meets the requirements of every individual, whether in personal matters, or in business association, offering to all the facilities of a modern bank.

A general and legitimate banking transacted.

3 per cent. interest on satisfactory daily balances, subject to check.

3½ per cent. on savings deposits, compounded semi-annually.

Upon Time Certificates of Deposit, a special rate will be given.

Safe Deposit Vaults from $5.00 per year upward.

Storage of Valuables at moderate rates.

LOUIS K. HYDE, President
JAS. T. CLOSSON, Vice-President
WM. F. ARNOLD, Cashier
ARTHUR E. CRONE, Asst. Cashier

Girls' 4.00 Reefers.

A remarkable offering for **MONDAY** and **TUESDAY**. The reefers are the new box style, made from fancy plaids, inlaid or notch collar of velvet, and silk braid; fancy sleeve, deep cuff, double breasted and cut extra full. Sizes 6 to 14, sale price,

1.98.

THE PARIS CLOAK STORE,

214 West Front St.

25,000 Easter Plants

Now on View at 159 East Front Street

Our extensive show rooms and greenhouse are well stocked with a large variety of Easter Plants and Novelties. Inspection invited . .

Chas. L. Stanley

'Phone 928

3 25 5

STORAGE AUCTION SALE

of Personal Property belonging to the estate of the late Col. Julian Scott, at Stillman block, 212 West Front street, Plainfield, N. J., Thursday, April 11, 1907, at 2 p. m. sharp. Consisting of book cases, old furniture, Indian blankets, curiosities, etc., besides a lot of household furniture, sideboard, bedding, pictures, etc. Many articles of value and interest. Sale positive.

3 22 12 P. H. Latourette, Auctioneer.

TO THE PUBLIC!

The Watchung Ice and Cold Storage Company offer for subscription its stock in amounts to suit purchasers from $25 upward.

The Watchung Ice and Cold Storage Company is a corporation organized under the laws of the State of New Jersey for the purpose of erecting a dam to accumulate waters and form a large lake in the upper basin of the Watchung Mountains, for the purpose of ice cutting, and also erecting houses for storing the same. The lake thus formed will be approximately a mile long and a quarter of a mile at its widest part, and will yield a large quantity of ice.

The company, under the management of a Board of able Directors, will endeavor to reduce the cost of construction, maintenance, etc., to a minimum, and thus be able to fill the demand of the residents of Plainfield and North Plainfield, at a low price, while at the same time it will sell the remainder of the ice to outside markets at prices which will yield large profits.

It is the intention of the Board of Directors to sell the shares of the capital stock of the Company to residents of Plainfield, North Plainfield and vicinity, and thus allow them the privilege of sharing in the profits of the Company in the shape of dividends at the end of each year. To place this plan within the reach of all consumers of ice and to carry out the idea of a mutual Company, the Company will issue its stock in $25 shares.

As the Company is not to issue any bonds against its property it is obvious that each and all share holders will be doubly secured and will have first claim on the property and the works, the same being free and clear in every respect, and further are assured against loss in each step that the Company takes in bringing the project to completion as follows: First. The Company has already received offers for lake site at a considerable advance on the price that the stockholders will pay for it.

Second. The price paid for building dam will be over four times secured by the lake thus formed, a body of pure water of this size within so short a distance of New York being extremely valuable.

Third. Money expended for icehouses will complete the plant. The completed plant such as is proposed to erect should be worth on conservative estimation three times the total capitalization of the Company.

In securing the Directors of this Company, special effort was taken to get men of financial standing and ability, of character and good repute; men not only at the head of different prosperous corporations but also men holding public respect and confidence. This was done as the Company intends to be a People's Company, and, therefore, wishes to be directed by men of the people and by the people themselves.

The officers of the Company are:

President, Mr. Henry C. Wicker, Treasurer and Secretary of the Nassau Bond Company.

Vice-President, Mr. Newton B. Smalley, Mayor of North Plainfield.

Treasurer, Mr. Fred MacDonald, Director of the City National Bank.

Treasurer, Mr. J. Fred MacDonald, Director of the City National Bank.

Secretary, Mr. John J. Lordan, a Lawyer in New York City.

The Directors of the Company are:

Newton B. Smalley, Mayor of North Plainfield.

J. F. MacDonald, Director of City National Bank.

H. C. Wicker, Secretary and Treasurer of the Nassau Bond Company.

C. M. Wicker, President of the Nassau Bond Company.

E. G. F. du Mazuel, President of the Consolidated Engineering Company of America.

Applications are being received for the unsold portion of the capital stock of the Company at the office of Mr. W. dela R. Anderson, 208 Park Avenue, Plainfield, N. J., and at the office of Thad. Doane, Jr., 216 Park Avenue, Plainfield, N. J., at which offices subscription blanks and all detailed information relative to the above may be obtained.

The Company has chosen a local bank in which all funds, securities and moneys are to be deposited and through which all the Company's business is to be done.

Weinberger's New York Clothing Co.

202 West Front St., Plainfield, N. J.

SPRING OPENING SALE!

Men's Easter Suits at $12.50

An unusual assortment of high grade garments including all pure worsted suits in a wide range of new Spring shades.

Men's Easter Suits at $7.90

Suits tailored to hold shape, fit and style until worn out, made of serviceable fabrics that will hold color and give satisfaction.

Men's Easter Suits at $15.00

These suits demonstrate the highest possibilities of ready-to-wear clothes in all the new shades of gray worsted, in checks, stripes and plaids.

Men's Easter Suits at $10.00

Fine Spring Suits of elegant worsteds and cassimeres in new mixtures and suits of black thibet.

Boys' 75c Knee Pants at 38c, of excellent corduroy and cheviots; bloomer style; warranted not to rip.

Boys' extra quality Knicker Pants in light and dark mixtures, 50c.

Bonn's

140 WEST FRONT ST.

A Wonderful Showing of

Easter Millinery.

Trimmed Hats of the latest approved shapes, All colors and pretty combinations. Hats made of various straws or braids, stylishly trimmed with the choicest materials. Especially good values at **$5, $7.50** and **$10** each. We have others that cost more and some that cost less—you should see this display before you select your Easter Hat.

HOFFMAN'S

Fish and Oyster Market

329 W. Front St.

All kinds of Fresh Fish, Oysters and Clams.

Good goods—Reasonable prices

Tel. No. 968.

AUCTION SALE

WEDNESDAY, MARCH 27,

10 a. m. sharp, of household furniture, No. 510 Madison avenue, 9 bed-room suits, parlor furniture, dining-room set, carpets, rugs, 1 chiffonier, beds and bedding, lace curtains, chairs and rockers, ice box, dishes, glassware and a large lot of other useful articles in a well regulated house. These goods are worth the public attention. Parties breaking up. All must be sold to the highest bidder. Terms, cash.

LOVE, Clerk.
3 23 3 P. H. LATOURETTE, Auc'r.

ROADSTERS' CALENDAR.
Sun Rises 5:56 a. m.
Sun Sets 6:17 p. m.
Lanterns must be lighted 7:17 p m.

THE DAILY PRESS.

THE WEATHER
Rain tonight and Wednesday; warmer. Maximum, 48; minimum, 36. 24 hours ending at noon. Ther. at noon 48.

Established May 10, 1887. PLAINFIELD, NEW JERSEY, TUESDAY, MARCH 26, 1907. Two Cents a Copy—$5 a Year.

PRAISES MOTHER'S WORK

Mrs. Florence Howe Hall tells of Life and Achievements of Mrs. Julia Ward Howe.

A WOMAN SUFFRAGIST

Author of Battle Hymn of the Republic Has Done Much to Advance Interests of the So-Called Weaker Sex.

Mrs. Florence Howe Hall gave an interesting talk about that celebrated and charming woman, Mrs. Julia Ward Howe, who is Mrs. Hall's mother, at the meeting of the Equal Suffrage League of Plainfield and North Plainfield, at the home of Mrs. William M. Sandford, Jr., on Second place, yesterday afternoon. There was a large and enthpsiastic gathering of members and friends.

In speaking of her mother's interest in women's suffrage, Mrs. Hall said that it was not until she was forty years of age that she was aroused to the importance of the movement. Prior to that time she accepted man's views of women and her sphere. As soon as she began to study the question she became convinced that woman was the equal of man spiritually and mentally and that as such was entitled to just as much consideration as man.

Mrs. Hall said that while her mother was not one of the pioneer women in the suffrage movement, it was not long afterward that she became closely associated with William Lloyd Garrison, Lucy Stone and Thomas Wentworth Higginson in advocating woman's suffrage. She was one of the early members of Sorosis and for twenty years was the president of the Association for the Advancement of Women, the reports of which are to be found at the Astor Library, New York. She was also president of other women's associations. Mrs. Howe still retains her interest in the success of woman's suffrage and whenever possible attends meetings for its advancement. She has planned to attend the Peace Conference to be held at Carnegie Hall, New York, April 14-17. Mrs. Hall read several extracts from her mother's books and gave interesting reminiscences concerning her work.

Action was taken at the meeting approving and urging the passage of several Legislative bills regarding child labor; also a bill favoring the State Reformatory for Women and a bill urging the inspection of slaughter houses. There was an informal discussion about these measures and it was the unanimous opinion that they should become laws.

MASTER PLUMBERS MEET.

No Action Is Taken On Demand for More Pay.

Contrary to expectation the question of granting an increase of wages to the journeymen plumbers was not discussed last night at the meeting of the Master Plumbers' Association. It was believed that a report would be received from the committee regarding the request of the journeymen and that action would be taken. The demand of the journeymen for $22 a week with a Saturday half holiday the year round, however, would not got into effect until May 1, even if granted. Vice President Aldrich and Treasurer Moody, of the State Master Plumbers' Association, were present. Plans were made for the local association to join the State and National bodies.

After the meeting the association enjoyed a "spread" at Timbo's restaurant.

Annual Meeting Presbyterial Society.

The twenty-third annual meeting of the Women's Presbyterial Society for Home Missions will be held in the First Presbyterian church, Rahway, on Friday. There will be morning and afternoon sessions. The morning session will be held at 10 o'clock with devotional service, followed by reports of the year's work, and an address upon the work for the Freedmen. Lunch will be served from 12 to 1 o'clock. The afternoon session will convene at 1:30 o'clock, when the speakers will be of special interest. Miss Lydia Hayes, from the Sitka Training School, Alaska, and Miss Bertha Slavich, the missionary at Ellis Island, representing the Women's Board of Home Missions, will address the meeting.

Will Build Additional Coal Sheds.

Arthur Smith, civil engineer, of this city, has received the contract from the New Jersey Central to erect new coal chutes and sheds at Dunellen. The contract was signed today and the work will be commenced within a couple of weeks. The sheds will be 200 feet long and are intended to provide a greater capacity for the storage of coal at Dunellen. The construction work will be chiefly of concrete.

—New spring goods opening Wednesday and Thursday. Adams & Chapman, 114 East Front street.

DUNGAN IS COLONEL OF 2ND REGIMENT

HE SUCCEEDS COLLINS; FORMAN TO SUCCEED HIM.

At the election of officers, held at the Trenton Armory last night, Lieutenant Colonel Nelson Y. Dungan, of Somerville, was elected colonel of the Second Regiment. Major George L. Forman, of Trenton, was elected lieutenant colonel. Captain John H. McColough, of Trenton, was elected major.

After the election General Collins announced his staff appointments as follows:

Lieutenant Colonel Frederick Gilkyson, of Trenton, as assistant adjutant general.

Lieutenant Colonel Robert L. Patterson, of Elizabeth, as assistant inspcetor general.

Lieutenant Colonel Paul A. McCrea, of Camden, surgeon.

Major Edwin B. Broadaway, of Camden, engineer and second officer.

Major H. B. Salter, of Trenton, quartermaster.

Major E. R. Walker, of Trenton, judge advocate.

Captain Mahlon R. Marbureum, of Trenton, aide-de-camp.

Captain Alexander W. Mack, of Somerville, aide-de-camp.

BOROUGH SCHOOL BOARD RE-ORGANIZES FOR THE YEAR

JAMES R. JOY AGAIN MADE PRESIDENT OF THE BODY.

At the regular monthly meeting of the Borough Board of Education, last night, reorganization for the coming year was effected by the election of the following officers: President, James R. Joy; vice president, Rev. Joseph O. McKelvey; district clerk, Albert Steiner. The new member of he board, Charles L. Nichols, assumed his seat for the first time and with Dr. J. H. Cooley and Mr. Joy, who were re-elected, was given the oath of office by Superintendent Krebs.

After the election, President Joy announced his committees as follows: Supplies—Messrs. Woodruff, McKelvey and Lowe; buildings and grounds—Messrs. Laing, Cooley and Townsend; teachers and text books—Messrs. Joy, McKelvey and Miller, finance—Messrs. Miller, Townsend and Nichols; grievances and truancy—Messrs. Townsend, Cooley and Nichols; auditing, Messrs. Lowe and Laing.

President Joy informed the board that he had received a communication from the State department, asking that the borough schools contribute an exhibit for the Jamestown exposition, which opens in May. He explained that it had not been the custom of the school to participate in this way at any of the big fairs and he expressed the belief that it would be a good thing to have the manual training department represented. Superintendent Krebs spoke in the same vein and added that as there are but a few places in the State where manual training is made a feature as in North Plainfield, he thought an exhibit would give the borough an individuality at the fair. The matter was finally left to the president for decision.

The custodian of school moneys reported a balance of $12,873 on hand and the buildings and grounds committee was instructed to make some needed improvements about the Somerset school property.

Entertainment for Deacons' Fund.

Mrs. Ida Randolph-Smalley, pianist; Miss Justine Roberts, reciter, and Miss Nora Schenck, soprano, will present a fine programme at Trinity Reformed church Tuesday night, April 2, for the benefit of the deacons' fund. Mrs. Smalley and Miss Roberts have appeared before at Trinity Reformed church, where they delighted large audiences with their delightful piano selections and impersonations.

Couple Quietly Wedded.

William W. Walker, of Craig place, and Miss Laura Meyers, of Watchung, were quietly married last night by Rev. J. O. McKelvery, pastor of Warren chapel. The ceremony was performed at the clergyman's home at 7:30 with only the necessary witnesses present. Mr. and Mrs. Walker will make their home in this city. The groom is a plumber and is well known.

Will Perfect Y. W. C. A. Details.

Those interested in the organization of a Young Women's Christian Association in Plainfield will meet at the home of Mrs. Percy H. Stewart, 563 West Eighth street, Thursday night, to plan for perfecting the details of the organization. Addresses will be made by C. C. Michiner and Miss Holinquist, of New York.

FOX PLEADS FOR MINORS

Plainfielder Shows Passage of Bill Limiting Child Labor Would be Beneficial.

HEARING YESTERDAY

Secretary of Children's Aid Society Produces Facts and Figures For Senate Committee.

Armed with statistics on the question of child labor in glass industry, representatives of various charitable organizations, as well as the State Federation of Labor, appeared before the Senate Committee on the Revision of Laws at Trenton yesterday afternoon, to urge the favorable reporting of Assembly Bill No. 90, which prohibits the employment of children under 16 years in factories at night.

Owen Lovejoy, assistant secretary of the National Child Labor Committee, and Hugh F. Fox, of this city, secretary of the Children's Aid Society, were the principal speakers. After stating that the only objection to the enactment of the bill under consideration came from the sections of the State where glass is manufactured, Mr. Fox declared that it was but a fair question to ask how the enactment of such a measure would affect the glass manufacturers.

"Fortunately," said Mr. Fox, "we can get some measure of information from the report of the State Bureau of Statistics of Labor and Industry for the year ending October 31, 1906.

"It seems that in 1905 there were thirty establishments manufacturing window and bottle glass which employed during the year a total of 7868 persons. Of these, 6960 were over 16 years old, besides 174 women. There were 734 children under 16. The average number of persons employed during the year was 6263, showing an increase of 1.6 per cent., as compared with 1904. The total amount paid in wages in 1905 was $381,845, and the average yearly earnings for employes is given as $539.97."

Mr. Fox showed that the wages of children under 16 years varied from $3 to $7 a week, and said that the average wage was but $3.50 a week, and they are employed about forty weeks a year.

The proposed law, he said, does not change the age of the boys who work in the daytime, but, to measure the possible degree of injury to the manufacturer, he would assume for the sake of argument that the average wage is $4 and that the change in the age limit will add 50 per cent. to the wages of all the boys employed without increasing their efficiency.

On the basis of this calculation, which he said was extravagantly liberal, the actural cost to the glass manufacturers of New Jersey would amount to $58,720 a year, and he thought that for the great good that would be accomplished the monetary consideration should be put aside when it was shown to be so small.

Col. Hine's Wife Ill.

Mrs. Edwin W. Hine, wife of Col. Edwin W. Hine, of the Fifth Regiment, N. G. N. J., who is assistant to President Thomas N. McCarter, of the Public Service Corporation of New Jersey. She sustained a stroke of paralysis at the Waldorf-Astoria on Saturday night while at dinner with her husband, celebrating the thirty-third anniversary of their wedding.

Honor for W. W. Smalley.

Assemblyman W. W. Smalley, of Bound Brook, has been elected president of the New Jersey Lumbermen's Association. The organization has members in every part of the State and Mr. Smalley's selection as the head is no small honor.

Funeral Service at Faith Chapel.

Instead of taking place at his late home as was originally planned, the funeral of Andrew Cox will be held tonight at Faith chapel at 8 o'clock. The change was made because of the large number of friends who wish to attend the service.

Fire Chiefs In Convention.

The semi-annual meeting of the New Jersey State Fire Chiefs' Association is being held at Trenton today. Plainfield and North Plainfield are represented by Chief T. O. Doane and Chief Howard Woolston.

Sunday Baseball Wins.

Twice defeated by the Republicans, Philip Daab's bill to permit Sunday baseball finally won out in the Assembly last night, by a vote of 32 to 19. Assemblyman Daab owns the Hoboken nine.

Police Board Meeting.

A meeting of the police board of the Common Council will be held tomorrow night to take action on charges against Patrolman Daniel McDonald.

—Daily Press want ads. pay.

NOMINAL DAMAGES FOR RUSHMORE SERVANT

MARY CONNORS GETS SIX-CENT VERDICT IN A TORT CASE.

Claiming recompense for alleged assault and false imprisonment, Mary Connors, the servant whose trouble with S. W. Rushmore, of Putnam avenue, her former employer, has been aired in the city court and the district court on two occasions, appeared again as plaintiff in a case against Mr. Rushmore in the district court this morning. She sued for $300 damages on the grounds of assault and false imprisonment. A verdict of six cents on the latter count was awarded. The court ruled the assault allegation was not sustained.

The testimony was largely the same as at the trial of the servant's suit for wages. A new feature was the testimony of Dr. George W. Endicott, who testified that the plaintiff was an epileptic, the evidence being adduced to show that the girl was suffering from severe excitement and a form of delirium at the time Mr. Rushmore felt called upon to put her out of the kitchen. Mr. and Mrs. Rushmore both testified that the girl had frightened Mrs. Rushmore by threatening motions, that she refused to leave when discharged by Mr. Rushmore, and that he merely seized her by the arms and forced her toward the door, overcoming Mary's testimony that she was seized brutally without cause, choked and thrown down the cellar stairs.

The evidence as to the arrest showed that the officer, Sergeant Overbaugh, had not seen the alleged disorder, and that Mr. Rushmore had ordered the arrest before swearing out a complaint, as it was held he should have done. While the false imprisonment was held to be sustained, the court had no proof of damages resulting from the arrest, so the nominal sum was awarded. The verdict carries the costs with it.

W. S. Angleman was counsel for the plaintiff. G. W. V. Moy defended Mr. Rushmore.

BOARD OF TRADE'S PUBLICITY MOVEMENT BRINGS RESULTS.

Company Wants to Know If Plainfield Would Help It Locate Here.

Attracted by a newspaper article recounting the plans of the Board of Trade for the enlargement and advancement of Plainfield, L. J. Wing Manufacturing Company, of New York, makers of blowers, power fans, turbine engines, exhausters and similar appliances, have turned to Plainfield as a possible site for its new plant. L. J. Wing, the president of the company, has written the following letter to the board:

"I was reading in this morning's Herald about the proposed movement in your city for increasing its population and getting of industrial plants. Would you or your committee or the city itself take any actual interest in an industrial plant, if it was shown that it would be a profitable investment, as well as adding to the working population? If so, I would be pleased to have a personal interview with you or your committee, as we are contemplating opening a factory somewhere near New York city."

An interview with Mr. Wing will be arranged.

SANG "THE CRUCIFIXION" AT GRACE P. E. CHURCH.

Sacred Cantata Well Rendered Under Direction of William E. MacClymont.

The sacred cantata, "The Crucifixion," by Sir John Stainer, was sung by the choir of Grace Protestant Episcopal church last night. The work was splendidly rendered, and its impressiveness was felt by a large congregation. William F. MacClymont, the choirmaster and organist, directed the singing.

The work of the soloists was unusually effective. Mrs. Theodore Mantz, soprano; William J. Tallamy, tenor; Arthur Chamberlain, baritone; W. R. Hill, baritone, and J. C. Martin, bass, sang in excellent voice, and all of them did much to make the rendition so effective.

Drunk Fined.

Arthur Ross, colored, 21 years old, was fined $3 in the City Court this morning for drunkenness and disorder. He was arrested last night by Patrolman Overland, after he had quarrelled at his boarding house.

P. P. A. Committee to Meet.

The executive committee of the Plainfield Protective Association will meet at the Casino, tonight, to discuss several matters of importance which will be brought up later at a meeting of the association.

Mrs. Charles W. McCutchen has returned to their home on Rockview avenue after spending a few weeks at Aiken, S. C.

PASS DIRECT VOTE BILL

Senate Acts Favorably Today on Colby's Direct Primary Measure.

ONLY THREE AGAINST IT

Measure Sent Over to the House—Frelinghuysen Against It, Ackerman For It.

The direct primary bill, introduced by State Senator Colby and known as Senate bill No. 65, with its amendments, went through the Senate at Trenton at noon today with flying colors, the vote being seventeen for its enactment and three against. Senator Frelinghuysen, of Somerset; Senator Hand, of Camden, and Senator Shinn, of Ocean, were the only three to register their votes in the negative. The bill has been sent over to the House and if passed by that body tomorrow will be immediately transmitted to Governor Stokes for his signature.

This important measure provides that in the case of Presidential electors, Governors, members of Congress, members of the General Assembly, members of the State Senate, county clerk, register, surrogate, county supervisor, coroner, mayor, and all elective offices in the State, counties and in the cities, towns and other municipalities to be voted for at the general election for members of the Assembly shall be nominated directly, without the intervention of delegates or conventionism, at primary elections held pursuant to the act.

All political parties, under this act, must hold their primaries at the same time and place from 1 o'clock in the afternoon until 9 o'clock at night. In cities under 30,000 this primary will be held on the second or fourth Tuesday of September and in all cities over 30,000 on the fourth Tuesday of September. Any members of a party can endorse any one member of the same party for a nomination and the endorsing paper must be filed with the Secretary of State or proper officer of the county or city. These endorsing papers are in turn transmitted to the county clerk who must prepare the primary ballots of the particular party with all names on them, which may have been endorsed in a given district. The names must be arranged in alphabetical order. The remainder of the direct primary act is similar in its salient features to the present primary law. The purpose of the proposed act is to do away with county conventions and other indirect methods of nomination.

ALL OVER $50 PIANO.

Jury Decides Dispute in Favor of Mrs. Mirick.

The ownership of a $50 piano claimed by Mrs. Alice H. Sanford and Mrs. Bertha E. Mirick, of New Market, and over which there have been several suits since last summer, was decided by a jury in the Middlesex Court at New Brunswick, yesterday, after a ten minutes' deliberation. According to the verdict the piano is given to Mrs. Mirick, against whom Miss Sanford originally brought the action. Clarence L. Murphy, of this city, and Robert Allain represented the plaintiff and S. F. P. vonMinden and Judge Cowgill the defendant.

The case has been a perplexing one from the first. Mrs. Mirick was the original owner of the piano, when she lived with Mrs. Sanford, but when she moved away she left the instrument there for a time and then Mrs. Sanford claimed that Mrs. Mirick had done so because of a debt her husband owed Mrs. Sanford. This was afterward disputed and Mrs. Mirick had the piano replevined. It was afterward replevined and it has been going back and forth almost continuously ever since. Now Mrs. Mirick is in possession of the piano, but Mrs. Sanford says she is not satisfied and will take the case up higher.

Faults in Colby Bill.

The amendments to the New Jersey corporation laws contained in Senate bill No. 198, introduced by Senator Colby for the New England Society of Orange, are encountering a good deal of opposition. Assistant Secretary of State J. B. R. Smith, who has for many years been at the head of the corporation division of the department, has discovered in the bills several features which, in his judgment, are not only objectionable, and if carried into effect, would tend to accentuate rather than diminish the very evils which they are designed to correct.

Commission Still at Work.

The bi-municipal consolidation commission, after an hour and a half session in Mayor Fisk's office yesterday afternoon, adjourned for two weeks. Little of importance was done.

SUFFERED FROM HURTS THAT WERE IMAGINARY

JOSEPH M'GUIRK FOUND IT HARD TO BELIEVE HE WASN'T HURT.

Under the impression that he was severely hurt, Joseph McGuirk raised a fuss after he had been knocked down by a carriage at Front and Somerset streets Saturday night, and it was not until a doctor had examined him and pronounced him as sound as before the accident would he believe he had not been injured. Even then he was doubtful, and worried over injuries he believed might have been inflicted.

The carriage was driven by Chas. E. Drake, of 916 West Fourth street. McGuirk, whom the police say was under the influence of liquor, stepped against a wheel of the carriage and was knocked down. He said he was hurt and was taken to police headquarters. The policemen could find nothing the matter with him, but he insisted he was hurt and he was taken to Dr. Endicott's office by Drake. The physician said there was nothing the matter with him, and McGuirk reluctantly admitted that he might have escaped injury. He accepted $2 from Drake to pay for his hat, which had been smashed. Drake paid the doctor's bill also.

PLANNING FOR THE ONE-DAY CAMPAIGN

MEN WHO WILL HELP O.S.A. BINGAMAN ON Y. M. C. A. GROWTH.

Further plans for the one-day campaign for 200 additional members were formulated by the membership committee of the Y. M. C. A. last night. Much enthusiasm was manifested, and prospects are bright for the complete success of the supreme effort on April 15. Another meeting of the committee will be held next Monday.

Many preliminary details have to be arranged, and the committee will work at them during the week. The Ladies' Auxiliary will have part in the campaign.

S. A. Bingaman is the head of the campaign. He will be assisted by J. E. Kimball, J. H. Manning, J. W. Gavett, E. C. Martin, Dr. Marc Clawson, F. O. Dunning, A. E. Atwood, C. H. Kinsman, Dr. N. H. Probasco, C. F. Dayton, H. W. Marshall, F. E. Smith, M. C. Van Arsdale, O. S. Rogers, O. W. Dunning and J. A. Powlison.

GOOD FRIDAY PRIVILEGE.

School Children May Go to Church If They So Desire.

Rev. George A. Warner, rector of Holy Cross Protestant Episcopal church, has asked the borough school authorities to allow Episcopalian pupils to leave school on Good Friday, if they desire to attend church service. It is understood the request will be granted. At the city high school this morning it was said that it had always been customary to excuse pupils who wished to go to church on Good Friday.

A bill to make Good Friday a general holiday was introduced in the State Senate yesterday. Senator Minturn, of Hudson county, is its author.

Special Session of the Court.

The Court of Quarter Session was convened at Elizabeth this morning to try the case of the State against John C. Bozunz, of Rahway, charged with assault on a fifteen-year-old girl. The case will probably occupy the entire day. It was the intention of the prosecutor to call at this time the case of Agnes Bushman, charged with the robbery of a jewelry store at Westfield, but owing to the illness of the defendant's attorney it has been put off for the term.

Trustees Re-elected.

The annual election of trustees was held at the First M. E. church, last night, when George M. Rittenhouse, James C. Peck and John Cory were re-elected for a term of three years and Samuel Bingaman was elected to fill the unexpired term of George H. Burgess, who resigned because of ill-health.

Fixing Up Budget.

The finance committee of the Common Council held a protracted session in Mayor Fisk's office last night. The budget will be arranged in time for presentation at the April meeting of the city fathers.

Re-enlists in Newark.

John M. Lewis, who recently resigned as first lieutenant of Co. K, 2nd regiment, of this city, has re-enlisted as a private in Co. K, 1st regiment, in Newark.

—Lovers of fresh vegetables and fancy fruits should not fail to see the large assortment at Neuman Brothers' new consignments received daily.

MACHINISTS' CELEBRATION

Plainfield Lodge, I. A. of M. Hears Enthusiastic Addresses of Labor Leaders.

400 IN ATTENDANCE

Joseph R. Buchanan and Joseph Sonnobend Makes Speeches—Refreshments Are Served.

Plainfield Lodge, No. 167, International Association of Machinists, celebrated the sixth anniversary of its organization, last night, by conducting a meeting and social time in Trades' Council Hall. It was attended by 400 members and was one of the most helpful and encouraging affairs the lodge has ever held.

The principal speakers for the evening were Joseph Sonnabend, of Newark, business agent for the association, and Joseph R. Buchanan, labor editor of the New York Journal and a pioneer in the movement. Mr. Sonnabend was first called upon and made a brief address in which he complimented the members of No. 167 on the growth of the lodge and the manner in which its affairs have been conducted. He pointed out the fact that a great deal of power rests in the organization but he advised them not to overestimate it and so become involved in difficulties that could accomplish no good.

Mr. Buchanan was given an enthusiastic reception when he was introduced and talked to the men in a line of thought that gave them renewed encouragement for continued work in the proper channels. He cited his thirty-five years' experience as an upholder of organized labor principles and emphasized the fact that unions are a necessity; that they have not been built up on sentiment but on the contrary were forced upon the workers by the concentration of capital in the large plants that have replaced the individual employer.

He urged upon the members the necessity of strengthening their organization, not by unreasonable demands but by watching the interests of the employers and preserving harmony in their own ranks; meeting the shop owners on an equal footing and demanding only what justly belongs to them. He stated that prior to the recognition of the trades unions, every man had a right to state the price of his product with the exception of the laborer. Since the unions have compelled recognition the wage worker has been granted the right to fix the price for which he sells his labor. In the past few years, he said, conditions have changed in organized towns by from twenty-five to forty per cent., both for the business man and the mechanic. He stated further that the trades unions have done more to build up this country than any other institution. He urged upon the members the necessity of attending meetings of their lodges, performing all duties devolving upon them and not to allow small matters to turn them from the ultimate purpose that the organized movement is aiming at. He concluded by advising the men to work in such a way that they could at least "leave the world a little better than they found it."

After the remarks refreshments were served and an informal discussion of machinists' affairs and conditions took place. At the present time they are beter than they have ever been but the craft is still behind other trades in several ways. The International Association is making great strides in membership and by proper concentration of effort has been steadily securing concessions for the great body of machinists.

To Commemorate Agassiz.

The one hu th anniversary of the birth of L Agassiz, which occurs on May 28, will be observed in the Plainfield High School when Franklin S. Smith, a graduate of the class of 1880, will give an illustrated lecture. Mr. Smith was at one time an instructor of science in the high school and was a member of the Agassiz Science Association. He has recently presented to the school a collection of shells, star fish and minerals.

Nelson—Hughson.

Announcement has been made of the marriage of Miss Kathryn O. Hughson, of Orchard place, to Frank Taylor Nelson, of Roselle. The ceremony was performed in New York at the Church of the Transfiguration on October 24, 1906, by Rev. William W. Davis. Mr. and Mrs. Nelson will take up their residence in Roselle Park on April 1.

Tax Appointments Confirmed.

At an executive session of the State Senate, yesterday, the appointments of P. V. D. VanDoren, Stewart A. Kenney and Mayor Newton B. Smalley as members of the Somerset county Board of the Equalization of taxes were confirmed.

Ladies' Neckwear

A New Spring Line, embracing the popular Stock and Ascot. Makes and styles entirely new.

A. E. FORCE & CO.

"The White Store"

We give S. & H. Green Trading Stamps

The Store that Saves You Money

Beautiful Ribbons

Another lot of those pretty, soft, Reversible Ribbons, 5 to 6 inches wide, 35c value for **24c.**

Don't wait until the 11th hour to do your Easter Shopping

We have made extensive preparations to have your wants properly supplied for the Great Easter Festival.

A Superb Exhibition of Millinery

We are making a notable display of Spring and Summer Millinery in our show rooms on SECOND FLOOR, showing the latest authentic creations of beautiful and effective Millinery from Foreign designers and also choice conceptions from our own workroom. We believe our showing is more representative and extensive than any made in this vicinity and from remarks made by those who are in a position to know our prices are very much more reasonable.

Easter Showing of Ready-to-Wear Garments

We have gathered together a choice assortment of Ladies' Suits—no surplus stock of any particular lot—we aim to make our styles distinctive, in fact our Ready-to-Wear Garments possess a distinctive individuality so to speak that you fail to find in the ordinary ready-to-wear goods. This we believe in a measure accounts for the wonderful and rapid progress this department has made the past year. Beautiful suits at..... $10.00

Better and more elaborate Suits, $15.00 to $25.00.

CORSETS.

We carry all the best makes and styles, consisting of the Warner's Rust Proof, R. & G., Thompson's Glove Fitting, W. B., Royal, Worcester, Nemo, C. B., La Spirite, Loomers Spirabone, Felix, etc., from $1.00 to..... $3.00

BELTS.

A new lot of fine Leather and Silk Belts, ranging in price from 25c..... to ..... .50

WAISTS.

Fine Lawn and Jap. Silk Lace and Taffetas Waists, ranging in price from 50c to $4.49

We are showing a beautiful Jap. Waist, handsomely embroidered, trimmed with lace and embroidery; specially priced for this week at the low price of $2.19

LADIES' MUSLIN UNDERWEAR.

When you need anything in this line come here first. The White Store is headquarters. Gowns, Corset Covers, Drawers, Skirts, Chemise, made by experts of the finest materials, under the most perfect sanitary conditions. Prices range in this line from $5.00 down to ..... .25

PERFUMERY FOR EASTER

Colgates and Vantine's Perfumes in all the popular extracts; also sold by the oz., at 25c and... .35

MEN'S FURNISHINGS.

We are showing a splendid line of new Spring Furnishings for men. Shirts, Ties, Fine Hosiery, Underwear in all grades and weights, at popular prices.

LADIES' GLOVES.

In Fabric and Kid, long and short, in all the new Spring Styles. In this stock will be found the most famous makes, all fully guaranteed, 25c.. to $3.50

RED LETTER DAY

Another "Red Letter Day" has been declared for this town. That means every adult who visits the "Premium Parlor" on our second floor upon the last Wednesday of this month will be presented with **Ten Stamps Free.** Don't forget the date. Red Letter Day will be

WEDNESDAY, MARCH 27th

The principal object of "Red Letter Day" is to encourage everyone to personally come and inspect S. & H. Green Trading Stamp Premiums. A home can be completely furnished with the premiums you get for

"S. & H." Green Trading Stamps.

Original, International, Everlasting.

That attendants may devote their entire attention to the displaying of this merchandise, to the many visitors, it would be appreciated if no books are presented for redemption upon "Red Letter Day."

COAL Leave Your Orders for COAL in the Premium Parlors. S. & H. Green Trading Stamps on all Cash Orders.

THE DAILY PRESS may be obtained from the following Newsdealers and Agents. 10c. a week.

CITY.

Union News Co. .....R. R. Station
J. M. Harper .....411 Park Ave.
E. A. Laing .....149 W. Front St.
A. D. Mallinson..Fourth and Liberty Sts.
Trolley Waiting Room....Watchung Ave.
M. Estil .....111 Park Ave.
Debele & Stahl .....113 Somerset St.
Blaney & Son .....331 Watchung Ave.
T. A. Garthwaite .....212 Watchung Ave.
A. Anderson..West Third St. and Lee Pl.
John Mottley.Cor. E. 3d & Richmond Sts.

SUBURBAN.

Dunellen ..... B. Siriski
New Market ..... R. Burdick
Bound Brook .....Union News Co.
Bound Brook....D. M. Ross, Trolley Sta.
Somerville ..... Jacob Gernert
Westfield ....C. F. Wittke, A. E. Snyder
Westfield ..... J. W. Wall
Scotch Plains ..... Chas. Elliott
South Plainfield ..... Patrick McDonough
Fanwood ..... Chas. Elliott
Netherwood ..... Blaney & Son

NEWS IN THE SUBURBS.

'PLAINS AND FANWOOD.

The members of the Baptist Sunday-school surprised the board of trustees of the church in an agreeable manner at the session of the school Sunday morning. Superintendent Charles R. Vincent, on behalf of the school, presented to the church as an Easter gift one hundred dollars ($100). The large pipe organ in the auditorium of the church has been sadly in need of repairs for some time. The Sunday-school treasury is in a flourishing condition and the members decided to appropriate a sum sufficient to put the organ in condition once more.

The local school will not indulge in the pleasure of a week's Easter vacation; the only pupils who will enjoy the week will be those who attend the Plainfield High School from here.

Mr. and Mrs. Herbert Mooney, of Rahway, were the guests over Sunday of relatives and friends in town.

Summons has been issued in Justice Clark's court in the contract case of Goodman against Sternhem.

Mr. and Mrs. Alvah Ryno, of Alton, who have been visiting friends in town, have returned home.

Frank Corrona has resigned his position with the Aluminum Press Co., at Lincoln.

Fanwood Council, R. A., meets tonight in the library rooms.

NEW PROVIDENCE.

Charles Kaemmerer, of Springfield avenue, celebrated his forty-seventh birthday Saturday night by a party at his home. Among the guests were: Charles Kaemmerer, Otto Bruger, Jr., and Mrs. Fred Mielhe, Mr and Mrs. Peter Peuker, Miss Margaret Peuker, Mr. and Mrs. John Parker, Mr. and Mrs. E. W. Fredericks and daughters, Herbert High, Miss Elsie Wirshing, Christopher Soles, Mr. and Mrs. Frederick Janey.

George Hergett and family left Sunday for Brooklyn, where they will live. Their house at Lackawanna Park will be occupied by Elmer Dickson and family, who will leave the Maxwell house next week.

"The Laurels," recently purchased from William Meyers by William Post, of Summit, will soon be occupied by the latter. The house and outbuildings have been thoroughly overhauled and repaired.

Miss Ethel Hickson, who teaches school at South Amboy, has been the guest of her parents, Councilman and Mrs. W. T. Hickson, for a few days.

Mrs. James A. High, of Springfield avenue, has returned from visiting friends in Newark.

HUNTERDON COUNTY.

While sawing wood on a power saw for Christopher Smith, John L. Tunison, of Glen Gardner, nearly cut off two of his fingers a few days ago. Being alone and no physician near, Mr. Tunison made a couple of splints, stuck the ends of the severed members together and bound them up.

Mr. and Mrs. Moses Hummell, who have been sojourning with their daughter in New York city, have returned to their home in Hampton Junction.

Mrs. E. D. Smith, who had been spending the winter with her daughter, Mrs. Urbanus Sheets, in Newark, has returned to her home in Pittstown.

Mrs. Ida Hulsizer, who had been spending several months with her daughter in Webster, Mass., has returned to her home in Annandale.

Miss Edna Lowder, who recently graduated at the State Normal School at West Chester, Pa., is at the home of her parents in Milford.

After spending a part of the winter in Pittstown, Mr. and Mrs. Mahlon Bellis have returned to their home in Bloomsbury.

Mrs. John Everitt, of Hampton Junction, is spending some time in Newark, the guest of her daughter, Mrs. Charles Crater.

Miss Lulu Martenis, of Annandale, has taken a position at Coxsackie, N. Y., near the Catskill Mountains.

BASKING RIDGE.

John Cross, who has a chicken farm on the Millington road, lost between forty and fifty chickens Friday evening by the burning of one of the houses, owing to the explosion of a lamp in the house. The fire company extinguished the blaze before further damage was done.

Mrs. George Hilburn, of Springfield, Mass., who was called some two weeks ago to Basking Ridge by the death of her sister, Miss Helen Cooper, has returned home.

Miss Elsie V. Pratt, of William Court, visited for a few days last week in Orange at the home of her sister, Mrs. Matthew O'Neil.

Mrs. William Pope is seriously ill at her home on the Bernardsville road.

NORTH BRANCH.

The Young Ladies' Mission Circle connected with the Reformed church is making arrangements to hold an Easter entertainment in the chapel on Thursday evening.

Martinsville Council, No. 290, Jr. O. U. A. M., will celebrate its first anniversary tomorrow evening. Afterwards there will be dancing and refreshments.

Miss Mary Layton has returned to her home at Burnt Mills from a visit to her aunts, Mrs. A. C. Manning and Mrs. R. White, in Clinton.

Rev. Isaac Sperling, of South Branch, has been a guest of his former parishioner, Mrs. James Dolliver, at High Bridge.

Mr. and Mrs. J. V. M. Skillman, of Burnt Mills, have been spending a few days with Mr. and Mrs. Walter Long.

Mr. and Mrs. John L. Kiple, of South Branch, have been visiting Mr. and Mrs. C. Lane at Centreville.

Miss Mae Reimers, of Somerville, has been a guest of her grandmother, Mrs. Jane T. Dunn.

DUNELLEN AND VICINITY.

Joseph E. Kelly has resigned as telegraph operator at South Plainfield. He will leave the office the first of the month.

The house recently vacated by Henry Kroohs is occupied by a family from East Bound Brook.

Mrs. Thomas Robinson, of Newark, has been visiting her parents, Mr. and Mrs. Peter C. Staats.

Street Commissioner John Moynihan has had the big mud hole on the New Market road cared for.

John Doty has recovered from a week's illness and returned to his work at the crusher.

Miss Edna Smith, of Bayonne, has returned home after a visit to Miss Mabel Cole.

Miss Luella Worden, of Brooklyn, is the guest of Mr. and Mrs. A. E. Curtis.

Mr. and Mrs. W. W. Oliver are entertaining Prof. Harry Green, of New York.

The Central Railroad station has been provided with a telephone.

Mrs. Robert Fitzsimmons has recovered from a brief illness.

Lawrence Kerwin is driving a new team of handsome horses.

Mr. and Mrs. L. D. Walker are on a bridal trip.

Mrs. William Coriell is ill.

BOUND BROOK.

Mrs. Magdelyn Reynolds and daughter, Miss Madalyn Reynolds, of Cannon City, Col., are spending some time at the home of Mrs. Reynolds' daughter, Mrs. Harry Donovan, in Somerset street, Bound Brook.

Miss Sybil Peck, of New York, and Burdett Whitcomb, of Cairo, Catskill, N. Y., were entertained last week at the home of Mrs. F. R. Wrench, in Union avenue, Bound Brook.

Miss Gussie Kortenhouse, of Cliffwood, is being entertained at the home of Mr. and Mrs. John G. Smith, Sr., in High street, Bound Brook.

After spending several months in Florida, Card Webber has returned to his home in West Second street, Bound Brook.

A son was recently born to Mr. and Mrs. Charles Mangino at their home in Main street, Bound Brook.

Mrs. M. E. Opdyke, of Bound Brook, is visiting at the home of her son, Edgar Opdyke, of Easton.

Ground has been broken for the new building of the Bound Brook National Bank in Main street.

Mrs. George Dey, of Bound Brook, spent last week with friends in Orange.

SHAD SHAD SHAD

FRESH FISH and OYSTERS

That is what we handle. We have every variety of Fresh Fish in season arrive daily. Most up-to-date and best equipped Sea Food Market in the State.

IVAMY'S

Successor to Rogers & Co.

126 West Second Street — Next to New Theatre

Telephones 140 and 503

R. W. BARNES.

217 PARK AVE. — 'PHONE 344-L.

Home-made Cruliers, Baked Beans in pans, Boiled Corned Beef, Boiled Ham, Pickled Lambs Tongue, Sauer Kraut, Smoked Salmon, Mince Meat, New Honey, Fancy Cheese, a fine variety of Pickles.

Anything in the grocery line with early Spring Vegetables.

PUTNAM & DEGRAW.

Fancy Half Hose at 15c the pair. Gents' Neckwear at 25c and 50c
New Laces, Embroideries White Goods, Ginghams and Percales.
Black and White Silk Elbow Gloves $1.00.

TO THE PUBLIC!

The Watchung Ice and Cold Storage Company offer for subscription its stock in amounts to suit purchasers from $25 upward.

The Watchung Ice and Cold Storage Company is a corporation organized under the laws of the State of New Jersey for the purpose of erecting a dam to accumulate waters and form a large lake in the upper basin of the Watchung Mountains, for the purpose of ice cutting, and also erecting houses for storing the same. The lake thus formed will be approximately a mile long and a quarter of a mile at its widest part, and will yield a large quantity of ice.

The company, under the management of a Board of able Directors, will endeavor to reduce the cost of construction, maintenance, etc., to a minimum, and thus be able to fill the demand of the residents of Plainfield and North Plainfield, at a low price, while at the same time it will sell the remainder of the ice to outside markets at prices which will yield large profits.

It is the intention of the Board of Directors to sell the shares of the capital stock of the Company to residents of Plainfield, North Plainfield and vicinity, and thus allow them the privilege of sharing in the profits of the Company in the shape of dividends at the end of each year. To place this plan within the reach of all consumers of ice and to carry out the idea of a mutual Company, the Company will issue its stock in $25 shares.

As the Company is not to issue any bonds against its property it is obvious that each and all share holders will be doubly secured and will have first claim on the property and the works, the same being free and clear in every respect, and further are assured against loss in each step that the Company takes in bringing the project to completion as follows: First. The Company has already received offers for lake site at a considerable advance on the price that the stockholders will pay for it.

Second. The price paid for building dam will be over four times secured by the lake thus formed, a body of pure water of this size within so short a distance of New York being extremely valuable.

Third. Money expended for icehouses will complete the plant. The completed plant such as is proposed to erect should be worth on conservative estimation three times the total capitalization of the Company.

In securing the Directors of this Company, special effort was taken to get men of financial standing and ability, of character and good repute; men not only at the head of different prosperous corporations but also men holding public respect and confidence. This was done as the Company intends to be a People's Company, and, therefore, wishes to be directed by men of the people and by the people themselves.

The officers of the Company are:

President, Mr. Henry C. Wicker, Treasurer and Secretary of the Nassau Bond Company.

Vice-President, Mr. Newton B. Smalley, Mayor of North Plainfield.

Treasurer, Mr. J. Fred MacDonald, Director of the City National Bank.

Secretary, Mr. John J. Lordan, a Lawyer in New York City.

The Directors of the Company are:

Newton B. Smalley, Mayor of North Plainfield.

J. F. MacDonald, Director of City National Bank.

H. C. Wicker, Secretary and Treasurer of the Nassau Bond Company.

C. M. Wicker, President of the Nassau Bond Company.

E. G. F. du Mazuel, President of the Consolidated Engineering Company of America.

Applications are being received for the unsold portion of the capital stock of the Company at the office of Mr. W. dela R. Anderson, 208 Park Avenue, Plainfield, N. J., and at the office of Thad. Doane, Jr., 216 Park Avenue, Plainfield, N. J., at which offices subscription blanks and all detailed information relative to the above may be obtained.

The Company has chosen a local bank in which all funds, securities and moneys are to be deposited and through which all the Company's business is to be done.

SCHEERER & CROWN

74 and 76 Market St., Newark, N. J.

The most liberal credit house on earth. Prices always one-third lower than others ask for similar quality.

NO DEPOSIT REQUIRED

WE FURNISH A 3-ROOM FLAT COMPLETE FOR $75.00

WE FURNISH A 4-ROOM FLAT COMPLETE FOR $100.00

A postal card will bring our salesman to your home to take your order on the following terms of credit:

For Furnishings of 1 Room, no deposit, Payments 50c weekly;
For Furnishings of 2 Rooms, no deposit, Payments $1.00 weekly;
For Furnishings of 3 Rooms, no deposit, Payments $1.50 weekly;
For Furnishings of 4 Rooms, no deposit, Payments $2.00 weekly.

Carfares Allowed when Purchases are Made at the Store

GET IN LINE FOR YOUR

Easter Suit, Top Coat and Furnishings.

Our Spring Styles have arrived and are ready for your inspection. New shapes in Hats.

CLOTHING TO ORDER.

Werner Clothing House,

206 W. FRONT STREET.

HARRY K. LISTER.

Victor and Edison Talking Machines. Don't be deceived in other machines that are offered you. You can purchase one of these machines on our Easy Payment Plan if you wish. Records and Supplies.

COAL DEALERS.

Difference In Coal.

All coals may look alike to some people, but compare our "Lehigh" Coal with the Coal you bought somewhere else and you will see a difference.

You will notice that our Coal Burns Brighter, Gives More Heat, and Lasts Longer than any other Coal you ever bought before.

Boice, Runyon & Co.,

Coal, Lumber and Masons' Materials.
Park Ave., opp. North Ave., Plainfield N. J.

Coal Down 25 cents
SEE NASH'S OFFER
In Cent-a-Word Column Every Saturday.
Yard and Office, 686 South Second St. Central Office, 311 Park Avenue. Two 'Phones: 496-L; 257-W.

TenEyck & Harris,
—DEALERS IN—
LEHIGH VALLEY COAL.
Office: Rowley's Drug Store, 218 West Front Street. Telephone 23-L.

JOHN JOHNSTON
All the best grades of
COAL.
929 South Ave 'Phone 193

Coal I have on hand some very fine Hard and Medium Coal. All kept under sheds. Pea Coal. **Coal**
25 cents a ton reduction on cash orders.
L. A. RHEAUME,
146 East Fourth St. Telephone 440-W.
Yard, 674 South Second St. Telephone 231

GEORGE O. STEVENS
747 West Front St.

R. L. CLINE
(Successor to C. H Rugg & Co.)
Best Quality Lehigh Coal
Yard and office 430 West Third St. Tel. 93.

JOS. HARRIGAN
OLD COMPANY'S LEHIGH COAL.
Tel. 497-L. 4th and Richmond Sts.

PAINTERS AND DECORATORS

We call your attention to our fine display of
New Wall Papers.
We can't describe the patterns, but they are new, striking and effective, and with our large assortment we are sure to please.
Paints, Oils and Varnishes.
Woolston & Buckle,
145 North Avenue.

Don't Wait Till Spring
before giving me the order to paint your house. Let me give you an estimate now and do the work at the first favorable weather. Then I don't have to disappoint you when the rush season comes.
JAMES C. HANSEN,
DECORATOR and PAINTER.
Dealer in Wallpaper, Paints, Oils, Glass, Etc.
141 East Front St.

1907 Wall Papers.
IMPORTED & AMERICAN GOODS.
C. CONOVER & CO.
Decorators, Painters and Paperhangers Window and Plate Glass.
115 Elmwood Pl. Tel. 226-J

W. S. CHEEVER
1326 Park Ave.
Painting and INTERIOR DECORATING. WALL PAPER of every description at the Lowest Prices.
'Phone No. 538-J.

GREAT BARGAIN SALE
of Nursery stock. We are not going out of business, but have some bargains left over from last fall's sale. Don't wait until you need your stock; order now and get your choice of Evergreens, Roses, Shade Trees, Hedge Plants Flowering Shrubs and Vines.
BELLEVIEW AVENUE NURSERY CO.
Off Park Avenue. near Hillside Avenue

The Oldest and Best Known Cough Remedy in the World

First Prescribed 77 Years Ago

This remedy is not a "cure all," but the original prescription of a private physician, which met with such success in relieving pain and suffering and curing disease that it became known and used in every part of the world. It is the *same today* as prescribed by Dr. Jayne.

DR. D. JAYNE'S EXPECTORANT

is recognized all over the world as a standard remedy for relieving and curing Coughs, Bronchitis, Croup, Whooping Cough, Pleurisy, Asthma, and other diseases of a similar nature. Sold in three size bottles, $1.00, 50c., 25c.

Jayne's Tonic Vermifuge is a gentle, effective tonic for all the family.

Jayne's Sanative Pills is a reliable laxative, purgative, cathartic and stomach tonic.

WOLFF'S FURNITURE.

Why Not Profit by Our Different Credit System.

This big business has been built up by our satisfied customers—who appreciate our DIFFERENT METHODS, our STRAIGHTFORWARD, LIBERAL dealings.

They have seen the profit to themselves in buying here. Why not you?

Why not take advantage of our UNUSUALLY LIBERAL TERMS? Why not keep your savings intact for a "rainy day" and pay with your future earnings.

No words of ours can convince you so fully as an inspection of our splendid furniture—and a comparison of our prices and terms with other credit houses.

Special for This Week.
Reg. 5.50, now
3.98.

So come for yourself. Come see WHY it will pay you so handsomely.

Specials in Carpets, Mattings, Rugs and all Floor Coverings.

Carpets Made, Laid and Lined Without Extra Charges. Carfare Paid Both Ways.

D. WOLFF & CO.
81-83 Market St., Newark.
WE SELL EVERYTHING:
Clothing, Cloaks, Suits, Millinery, Shoes, Hats, Dry Goods, Pianos and Organs.

BROKAW'S CREAMERY

No need to complain of getting poor butter or cream—go to Brokaw's and get his own make, which is always fresh and good. Our specialties are Fresh-made Butter, both salted and unsalted, Rich Milk and Cream, positively Fresh Eggs and everything in the dairy line. The only place in the city where these goods are made on the spot. Call and see our plant and witness the process.

TEL. 293-W 186 E. FRONT STREET

Hawes' Spring Styles are in!
JAMES R. BLAIR
"Town Toggery Shop."

HAHNE & CO.
NEWARK'S STORE BEAUTIFUL
BROAD, NEW AND HALSEY STREETS
IMPORTERS RETAILERS

PLAY BALL.

The umpire will soon be shouting out in clarion notes the words that never fail to bring joy to the fans—"Play Ball"—and in anticipation of the opening of the season ball players should be ready with their uniforms and other paraphernalia.

We make uniforms for many of the clubs hereabouts, and we have been so successful in equipping clubs to their entire satisfaction that we naturally expect more orders this season than ever.

Drop us a card and our man will come with samples and measurement blanks and furnish estimates.

Making Dates.

We will, as usual, arrange dates between amateur clubs. File your applications for dates or challenges in our Sporting Goods Department and we will do our best to arrange games for you.

Baseballs, Bats, Masks, Chest Protectors, Shoes, Bases and everything for the National Game.

Sporting Goods Store, Second Floor.

A Word to Men About Our Clothing.

Most men are more concerned about the cut and fit of the clothes they wear than of quality or price. Style is the thing. Some men crave only quality.

But every man is mighty glad when he finds clothing
Just right in style,
Just right in fit,
Just right in quality,
Just right in price
—and these he gets in the exceptional clothes sold in our popular Clothing Store on the Second Floor.

Not only do we show the latest, smartest models, but we have our clothes built on a system that enables us to fit men so perfectly that they are simply astonished, especially those who have always considered themselves hard to fit.

Men's Suits, Top Coats and Raincoats. The variety of styles is very large indeed—more varied than ever. Many exclusive fabrics are shown and the suits presented plainly exhibit the careful tailoring that adds so much to the life of the clothes we sell.

At $9.98 we can sell you a splendid wearing suit or Top Coat; such as most stores would ask you $12 to $15 for.

At $12.98 we show a large range of styles in the most fashionable fabrics—suits that we question whether you can duplicate elsewhere under $16.

At $15 we sell Hand Tailored Suits and Top Coats of the swellest sort; fine in appearance; maintaining their shape permanently and wearing as long as you care to have a suit wear.

At $18 we show Suits and Top Coats of the most carefully tailored sort. These suits are cut separately and are bench made, and are really superior to most of the custom tailoring that you get about town. Other suits in this sumptuously tailored class run as high as $35.

New Spring Trousers in pegtop and conservative styles, in all the most fashionable materials, for as little as $1.98.

From which price they advance to $2.50, $4 and up to $9.98.

RAMLEH
TURKISH CIGARETTES

Cigarettes that are too mild do not satisfy—while cigarettes that are too strong are heavy and quickly tire your taste.

It is because RAMLEH Cigarettes offer a happy medium between the two extremes of mildness and strength that they have won such immense popularity with the great majority of smokers.

When you try them they'll likely prove exactly what you most enjoy—see if they don't.

Get a box to-day.

10c. for 10
Sold Everywhere

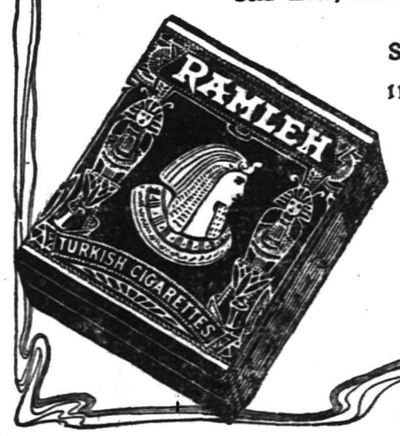

S. ANARGYROS
Manufacturer
111 Fifth Avenue
New York

DO YOU HAPPEN TO KNOW
that Astigmatism is the cause of much suffering,

Because { It causes headaches, dizziness and pains in the back of the head. It causes the temples to throb—the eyes to itch and burn. It causes a sleepy, unnatural and tired feeling and car sickness.

Do you know What { Makes the memory of children at school so poor? The professors in the great colleges are advocating glasses for? Most physicians do when they have given you headache medicine in vain?

STILES & CO.
PHILADELPHIA EYE SPECIALISTS.
105 EAST FRONT STREET.
WILL examine your EYES FREE OF CHARGE on THURSDAY. Hours 11.15 to 4.30. Glasses if needed at moderate prices.

WARREN COUNTY.

William McConnell had his head and back badly injured in the mines of the Empire Steel and Iron Company at Oxford recently. He was descending a ladder, made a misstep and fell about twenty feet.

The stork has left a son at the home of Isaac Konkle, at Knowlton, and a daughter at the home of James Hallet, at Polkville.

M. C. Allen has returned from a hospital, and is slowly improving at his home at Delaware.

CHRISTIAN FIELD.

The usual sewing meeting will be omitted at the Crescent Avenue Presbyterian church this week.

A special choir will be organized at Faith chapel for the Easter service to be presented on Sunday.

The Passion service at Grace church Friday noon at 12 o'clock will be in charge of Rev. Melville K. Bailey.

There will be baptism at the Park Avenue Baptist church on Sunday and several candidates will be received at the annual business meeting tomorrow night.

S. M. Jordan, one of the Presbyterian missionaries in Persia, will speak at the prayer meeting in the Crescent Avenue Presbyterian church tomorrow night.

The annual meeting of the Sabbath-school of the Seventh-Day Baptist church will be held in the church on Sunday night for the presentation of reports and election of officers.

The last meeting of the Mission Study Class of the Congregational church for this season will be held at the home of Mrs. C. A. Rice, on West Seventh street, this afternoon.

Special services will be held on Good Friday at St. Stephen's church at 10 o'clock in the morning, from 12 to 3 in the afternoon and at 8 o'clock in the evening. The rector, Rev. A. S. Peck, will be in charge.

The Easter exercises for the beginners', primary and junior departments of the Park Avenue Baptist church Sunday-school will be held Sunday afternoon, and for the main school in the evening. Elaborate programmes will be presented at each service.

Rev. George B. Shaw, of the Seventh-Day Baptist church, will leave this week for South Jersey, where on Saturday morning he will speak at the Shiloh church and in the evening at the Marlboro church in the interest of the American Sabbath Tract Society. His pulpit on Sabbath morning will be occupied by Rev. Dr. A. H. Lewis, editor of The Sabbath Recorder.

Special services for the week were begun at the Calvary Baptist church, last night, under the direction of the pastor, Rev. G. W. Bailey. Rev. R. R. Mont, former pastor of the Shiloh Baptist church, New York, was the preacher, and tonight Rev. Dr. W. M. Gilbert, of the Mt. Olivet Baptist church, will be the preacher. Tomorrow night Rev. Dr. C. S. Morris, of the Abyssinian Baptist church, New York, will occupy the pulpit, and Rev. W. A. Rosso, of Westfield, will preach Thursday night. The preacher Friday night will be Rev. W. S. Slater, of New Rochelle, former president of the Ministers' Conference of New York. The following are also assisting in the services: Deacons—Scipio Whindleton, Mansfield Robinson, Louis Booker, Barnes, William Ransom, Patrick Reed; trustees—Louis Booker, Samuel Reed, James Goode and Nathan Cook.

PERSONAL.

Mrs. L. L. Manning, of West Seventh street, has been detained at home by illness.

Augustus Trust, of Arcadia, S. C., is visiting friends and relatives in town for a time.

Mrs. L. W. Randolph, of Myrtle avenue, has been detained at home with a sever attack of the grip.

Mrs. Daniel Smalley, of West Second street, who was ill at the hospital with pneumonia, has returned home.

George L. Babcock, a student at Alfred University, is spending his Easter vacation at his home on West Eighth street.

Walter Sampson, of East Fifth street, who was recently operated upon at the hospital for appendicitis, is able to be out again.

Mrs. Albert Chester and Mrs. Charles Stanton, of Westerly, R. I., have been visiting Mrs. George H. Babcock, of West Eighth street.

Mrs. David E. Titsworth, of West Seventh street, has returned from Alfred University, where she visited her son, Charles Titsworth, who is a student there.

Rev. Dr. Halleron, presiding elder of the Elizabeth District of the Newark Conference, was the guest of Walter M. McGee, of North Plainfield, over Sunday.

CITY JOTTINGS.

—Mrs. Adam Fritts and family, of 37 Prospect place, will move to Somerville next week.

—Mr. and Mrs. W. L. Smalley, Jr., of Somerset street, are getting ready to move into their new home on West End avenue, near Green brook.

—All bills against the city must be in the hands of the city clerk by tomorrow night to insure payment at the next Common Council meeting.

—Lee Johnson, the negro who was shot by Thaddeus Payne, also colored, a few weeks ago, is rapidly recovering and hopes to leave the hospital next week.

—The work of digging the cellar for L. L. Manning's new building at West Front street and Central avenue will be started the last of the week or the first of next week.

—Mr. and Mrs. George Dufford, of West Front street and Washington avenue, will move next week to the house formerly occupied by Fred Haberle on West Front street, and recently purchased by them.

THE DAILY PRESS.

Home News Independent in Politics.

A. L. FORCE, Editor and Proprietor.

Published Daily, except Sunday, at 3 p. m.

195 North Avenue. Telephone 61.

Two cents a copy. Ten cents a week. $5.00 a year in advance. Delivered by carrier or by mail. No extra charge for papers mailed to points in the U. S. and Canada.

The Daily Press has the most complete carrier and mail service of any paper in the metropolitan district.

Any subscriber failing to receive a single issue will confer a favor by notifying the business office.

Advertising rates mailed on application.

Copy for Change of Advertisements to ensure change the same day must be at the office by 9 a. m.

Plainfield, N. J., March 26, 1907.

OBITUARY.

Lefford C. Waldron, Sr.

Lefford C. Waldron, Sr., a well known and long time resident of Martinsville, died at his home in that place, Saturday afternoon. He leaves a widow, two daughters and three sons. The funeral was held at the house this afternoon at 1:30 and interment was at Bound Brook.

Mrs. William B. Martin.

Mrs. Marietta Eddy Martin, wife of William B. Martin, died at her home on Clinton avenue yesterday. She was in her seventy-fourth year. The funeral will be held at the house Thursday afternoon at 1:30 and interment will be private.

OUR GREAT NEW SERIAL BEGAN IN YESTERDAY'S ISSUE.

"The Plum Tree," By David Graham Phillips, Author of "The "Deluge."

When we tell you that "The Plum Tree," which is now running in The *Daily Press*, stands for political graft and that a love romance of exceptional runs through the story you will at once understand that we are offering something that will appeal to all of our readers, the man of affairs as well as the young who revel in a love story.

As a picture of American politics alone it is well worth reading.

Hon. Albert J. Beveridge says of it: "Plot, action, color, vitality make 'The Plum Tree' as thrilling as it is instructive. Mr. Phillips' analysis of character and motive is terribly merciless. He shows us apalling depth but leaves us at last upon the heights. Knowledge of the unworthy and base, and fearlessness in stating it, together with an almost religious faith in the triumph of the good, distinguish all the work of this remarkable young novelist."

Hon. Champ Clark says: "'The Plum Tree' is a great story, strong and interesting."

Do not fail to read it. See the second instalment in this issue.

OF COURSE IT PAID.

Judge tells a story of a boy who wrote on the blackboard at school "John Jones can hug the girls better than any fellow in the class." A stern inquisition conducted by the teacher fastened the authorship of this declaration upon John Jones *himself, and the culprit* was commanded to remain after school was dismissed. His sympathetic classmates lingered in the vicinity to learn his fate. "Well, did she lick you?" they inquired, when he finally appeared. "Nope," said John. "What did she keep you in for, then?" they asked. "I ain't a-goin' to tell," he answered; "but it pays to advertise."

Mr. Merchant, don't you possess some advantage over the general run—some particular point of superiority—which it would pay to advertise?—Philadelphia Record.

Struck an Editor.

Charles A. May, president of the Trenton Water Board, took offense at something in the editorial column of the Trenton True American of yesterday morning, and yesterday afternoon he punched Editor H. S. Reilly when he met him on the street. May was arrested and held; he faces a suit for $5,000 damages.

Leon Moran will soon occupy the house recently purchased by him at Mercer and Rockview avenues. The family of James P. Northrup now residing in it will remove to Truell Court.

The Women's Christian Temperance Union will hold a parlor meeting at the Seventh-Day Baptist church tomorrow afternoon at 4 o'clock. Mrs. T. H. Tomlinson will speak concerning the local temperance work and the last national convention held at Boston.

ARE WE GETTING YOUR BUNDLE ?

Our Domestic Finish on Shirts, Collars and Cuffs cannot be approached by any other laundry in Plainfield.

American Steam Laundry

H. W. MARSHALL' Proprietor.

'Phone 820-R. 122 East Front St.

THE FORUM.

Expel Mr. Yettman.

Editor, The Daily Press:

A business meeting was called by the deacons and trustees of the Ebenezer Baptist church last night to hear from Mr. Prine Yettman, and the charge he had made against the church and pastor. Fully three-fourths of the members were present. After hearing the report of the committees who were appointed to have Mr. Yettman present the deacons and trustees reported that every effort to have Mr. Yettman meet them had failed. Whereupon the church took a vote that the name of Prine Yettman be erased from the board of trustees and the same be published in the daily paper. There was not a dissenting voice.

We feel that Mr. Yettman has damaged the church and pastor. J. W. Lewis was nominated to be elected at the next meeting to fill the unexpired term of Mr. Yettman. The trustees reported that William Boyd had said that they could not rent the present place any longer for church service and that they had secured Reform hall for services until they can purchase a place in the eastern part of the city and build a chapel. We hope that our friends and well-wishers of the Ebenezer Baptist church will continue with the church. Done by order of the church. Thanking you for space.

Yours truly,
EBENEZER BAPTIST CHURCH.
J. C. Lumpkin, Church Clerk.
E. Trite, Chairman Trustee Board.
March 26, 1907.

B. and L. Annual.

The Plainfield Building and Loan Association held its annual meeting last night. The old officers were re-elected as follows: President, L. E. Barkalew; vice president, Henry Liefke; treasurer, W. R. Codington; secretary, B. F. Coriell. The association has assets of $228,016; the surplus amounts to nearly $50,000.

Edward A. Lyon is planning to build a home on Evergreen avenue and will leave his present residence on Grove street this spring.

THE CITY NATIONAL BANK

meets the requirements of every individual, whether in personal matters, or in business association, offering to all the facilities of a modern bank.

A general and legitimate banking transacted.

3 per cent. interest on satisfactory daily balances, subject to check.

3½ per cent. on savings deposits, compounded semi-annually.

Upon Time Certificates of Deposit, a special rate will be given.

Safe Deposit Vaults from $5.00 per year upward

Storage of Valuables at moderate rates.

LOUIS K. HYDE, President
JAS. T. CLOSSON, Vice-President
WM. F. ARNOLD, Cashier
ARTHUR E. CRONE, Asst. Cashier

The First National Bank of Plainfield

Capital and Surplus, $250,000.00.
Deposits, $1,500,000.00.

Officers and Directors:
A. J. Brunson, President.
J. A. Smith, Vice-Prest.
D. M. Runyon, Cashier.
W. R. Codington,
B. Frank Coriell,
J. A. Hubbard,
E. H. Bird,
C. L. French,
P. J. Zeglio.

Accounts of Corporations, Firms and Individuals Solicited.

BUTTERICK PATTERNS.

The Woodhull & Martin Store.

EASTER PREPARATIONS.

Magnificent Showing of Easter Millinery.

Trimmed and Untrimmed Hats, Flowers, Foliage, Feathers, Ribbons, etc.; many attractive styles; all the newest creations. Main Floor.

Kid Gloves for Easter.

At $2.00 a pair, 12 button lengths in Tans, Black and White; regular price $2.75.

At $2.39 a pair, 16 button lengths, in Black and White; regular price $3.25.

At $1.00 a pair, 2 clasp, in Greys, Tans, Black and White.

At $1.25 a pair, the P. & L. Glove, 2 clasp, in all the newest shades of Tan and Grey and in Black and White.

At $1.65 a pair, Centemeri Gloves, 3 clasp, in Black, White, Tans and Greys.

At. $1.65 a pair, Fownes, 3 clasp gloves in Greys.

Sale of Japanese China.

A Special Easter Offering of Hand Painted Japanese China.

ONE-QUARTER OFF THE MARKED PRICES.

New Wash Goods.

Beautiful Organdies.....10c, 15c and 20c yd.
New Figured Mulls, at.....39c yd.
Pretty Mercerized Plaids.....25c yd.
Linen Suiting in all colors, 37-in. wide, at..29c yd.
Pongee Linen in Pink and Blue, 27-in. wide, 39c yd.
Medallion Cloth for Waistings, white ground with large dots, 27-in. wide.....25c yd.
Chambrey, linen finish, in plain colors, 30-in. wide, at.....18c yd.
Pure Linen Suiting, natural color, 25c, 35c and 45c yd.

HOT CROSS BUNS

HOT CROSS BUNS FOR GOOD FRIDAY

ready at 11:30 Thursday, deliveries at 2:30 Thursday, 8:30 and 2:30 Friday.

Superb Easter Offering of Women's Suits, Coats and Shirt Waists

Smart Tailored Suits, in all the newest cloths, in Blues, Grays, Tans, Checks and Blacks, from .....$12.50 to $31.50

Nobby Spring Jackets, in Checks and Covert, from .....$5.50 to $25.00

Graceful Skirts, in Voile, Chiffon Panama and Taffeta,, from.....$4.50 to $22.50

Beautiful Shirt Waists, Lingerie, Jap. and China Silk, Taffeta, Lawn, Batiste and Linen, handsomely trimmed, from.....$1.00 to $10.00

Main Floor.

Men's Furnishings for Easter

The greatest assortment of Men's Goods in town. A complete men's store. Just as you enter to the left. Stocks larger and prices lower than you'll find in exclusive stores.

Laces and Embroideries

Everything that's new and desirable. Stocks equal to many New York stores and prices lower.

Our Easter Display of New Dress Goods

is unquestionably one of the best we have ever shown. No visitor to this store will be disappointed in either quality, quantity or beauty of patterns, many of which are exclusive. The assortment embraces all the newest Spring shades and colorings in Voiles, Panamas, Serges, Melrose, Batiste, Nun's Veiling, Armures, Mohairs and Sicilians. Rain Proof Cloth in black and colors; Novelty Cloths in plaids, broken checks, shadow plaids and fancy mixtures.

Awnings & Window Shades made to order by expert workmen. It's time now to let us have your order for this work before the rush is on.

Homes at Bound Brook

ONE-HALF MILE EAST OF RAILROAD STATION, IN THE BEAUTIFUL RESIDENTIAL SECTION KNOWN AS NEW BOUND BROOK, FOR

ONE-FIFTH CASH,

BALANCE IN MONTHLY INSTALLMENTS, AMOUNTING TO

Little More Than Rent.

PRICES $3,500 TO $8,000. IN ANOTHER SECTION $2,100 TO $2,950. TROLLEY THROUGH PROPERTY, GRADED, SCHOOL, CONCRETE SIDEWALKS, MACADAMIZED STREETS, LIGHTS, SEWERS, WATER MAINS, AND TREES LAID OUT YEARS AGO.

Provision Markets Are Low,

MAKING THE COST OF LIVING REASONABLE. THE LOTS ARE OFFERED VERY CHEAP, AND THE HOUSES SOLD AT PRACTICALLY COST IN ORDER TO DEVELOP OUR LARGE REAL ESTATE HOLDINGS.

BOUND BROOK IS BUT ELEVEN MINUTES RIDE FROM PLAINFIELD BY TRAIN AND 35 MINUTES BY TROLLEY. COMMUTATION FARE TO NEW YORK 14c PER TRIP.

Plenty of Room for Children to Romp and Play.

THE INFORMALITY AND INDIVIDUALITY ENJOYED IN A SMALL TOWN WITH ALL THE IMPROVEMENTS OF THE CITY.

HOUSES OPEN FOR INSPECTION SATURDAY AFTERNOONS AND SUNDAYS OR CAN BE SEEN AT ANY TIME BY CALLING UPON

HUGH C. PIERCE,

AMERICAN ENGINE WORKS, BOUND BROOK, N. J.

A. M. RUNYON & SON, UNDERTAKERS.
408 Park Avenue. Telephone No. 40.
Office open day and night.
Office of Hillside Cemetery.
New York Office—50 Great Jones Street.
Tel. call, 3345-Spring.
New York Embalmers License—1220.
New York Registered Licensed Undertaker No. 315.

Established 1872.
P. CASEY & SON.
UNDERTAKERS AND EMBALMERS.
Office, 116 Park Ave. Res., 417 W. Third St.
Office Open Day and Night. Tel. 264-R.

T. A. MOORE.
UNDERTAKER AND EMBALMER.
Office—608 Watchung Ave. 'Phone 790
Residence—614 East 8th St. " 741-R
New York Office, 27 Great Jones St.
Telephone Call, 3249-Spring.
OFFICE OPEN DAY AND NIGHT.

GEO. W. COLE.
UNDERTAKER & EMBALMER.
200 West Second St. Telephone 153.
OFFICE OPEN DAY AND NIGHT.

Miss Bertha Biesky, of Newark, is the guest of Mr. and Mrs. Lewis Chillimine, of Elm street, for a few days.

Miss Grace Murphy, of Railroad avenue, returned home Sunday after a visit to friends in New York.

Auction Notice.

A public sale of desirable household goods will be held at Mono-Storage Warehouse, North avenue, Plainfield, N. J., on Friday, March 29, at 10 a. m., to close an estate.

GEO. W. V. MOY, Attorney.
3 25 4

When Your Teeth need attention consult Dr. D. G. Atwood, 308 W. Front St. Tel. 448-R.

—For the best results try a Press Want ad.

Painting the Lily or Improving on PECK'S GOODS seems equally absurd.

Great Sale of Carpets, Rugs, Mattings

We are making this sale the most interesting of the kind in the history of Plainfield.

It is bringing in the prudent buyers from every part of this city and vicinity.

Not only because of the unexcelled selection afforded in finest new patterns of Carpets, Rugs, and Mattings, but on account of good qualities and low prices, it will be well worth your while to visit our store and purchase now

We also direct your attention to our Reliable Awnings and Shades at economical prices.

SHIRLEY & JOHNSTON
Babcock Building, Plainfield, N. J.

Weinberger's New York Clothing Co.
202 West Front St., Plainfield, N. J.

SPRING OPENING SALE!

Men's Easter Suits at $12.50
An unusual assortment of high grade garments including all pure worsted suits in a wide range of new Spring shades.

Men's Easter Suits at $7.90
Suits tailored to hold shape, fit and style until worn out, made of serviceable fabrics that will hold color and give satisfaction.

Men's Easter Suits at $15.00
These suits demonstrate the highest possibilities of ready-to-wear clothes in all the new shades of gray worsted, in checks, stripes and plaids.

Men's Easter Suits at $10.00
Fine Spring Suits of elegant worsteds and cassimeres in new mixtures and suits of black thibet.

Boys' 75c Knee Pants at 38c, of excellent corduroy and cheviots; bloomer style; warranted not to rip.
Boys' extra quality Knicker Pants in light and dark mixtures, 50c.

Spring is Here

So is Our Spring Lines of the most UP-TO-DATE Foot Covering we have ever shown, Inl Tan, Dull Leather, Black and Shiney Leather -:- -:-

VAN ARSDALE
127 East Front St.

BARGAIN TIME IN THE STOCK AND BOND MARKET.

You can invest your money to return as high as ELEVEN per cent. per annum.

Write, call or telephone the Plainfield Office of MILLS BROS. & CO., MEMBERS OF NEW YORK STOCK EXCHANGE.

Direct private wire to New York, and Ticker.

208 Park Avenue. Telephone 924.

ANNOUNCEMENT! MASON AND BUILDING.

The mason and building business heretofore conducted by the late William H. Pangborn, who died February 27, 1907, will be conducted by his son, Albert W. Pangborn, under the name of William H. Pangborn's Son. Mr. Pangborn has been associated with his father in the business for a number of years and is thoroughly familiar with all its details.

WILLIAM H. PANGBORN'S SON,
57 Chatham St., North Plainfield.
3 13 1m

J. HIMMELFARB,

311 New St., near Truell Court. Tel 903-J.

Ladies' Tailoring and Dressmaking, Altering Remodelling a specialty.

At the solicitation of many of my friends and customers, I have opened a ladies' tailoring and dressmaking establishment at the above location and will be pleased to serve all who will favor me with their patronage—guaranteeing satisfaction.

Formerly with The Paris and S. Berkowitz, Plainfield, also several New York establishments.

Canned Goods

"White Label" kind.

ASPARAGUS, SMALL STRINGLESS BEANS, EXTRA SMALL LIMA BEANS.

NEUMAN BROS.

WATCHUNG AVE. and FIFTH ST.

"GIBSON'S" PERUVIAN TONIC.

Of all times of the year, this is the time you need a Tonic, especially if your system is somewhat run down and debilitated. Get a bottle of this reliable Tonic, take it regularly and you'll soon note the great improvement in your health.

It is also an excellent remedy for malaria, chills and loss of appetite.

75c per bottle.

W. RANDOLPH
The City Pharmacy
143 WEST FRONT ST.

$75 Fine Upright Pianos. **$95**

Weber, Chickering, Kroeger and other pianos at a great saving. Two pianos for the price of one where rents, agent's commissions and other expenses run high. Bargains, guaranteed. Terms to suit. Open evenings. Hadley's, 315 West Front St.

L. L. MANNING & SON,
STEAM GRANITE WORKS.
Corner Central Avenue and West Front Street. Opposite First Baptist Church.

Townsend's Granite Works,
Fourth and Richmond Streets.
Tel. 2214. Westfield trolley passes my office

DIED.

MARTIN—On Tuesday, March 26, 1907, Marietta Eddy, wife of William B. Martin, in her 74th year

Funeral services from her late residence, Clinton avenue, Plainfield, N. J., on Thursday, March 28, at 1:30 p. m. Relatives and friends are invited. Interment private. 26 2

COX—On Sunday, March 24, 1907, Andrew Cox, aged 68 years, 2 months, 24 days.

Funeral services at Faith chapel, East Third street, on Tuesday, March 26, at 8 p. m. Please omit flowers.

NEWS IN THE SUBURBS

SOUTH PLAINFIELD.

Special Easter exercises will be held at the public school on Friday and the school will be closed next week.

The road between Wolfs' hill and Maltby's road, which has been in poor condition, is being repaired.

Samuel Boss has returned to his home at Whitehouse, after a visit with his son, J. Milton Boss.

Mr. and Mrs. Harry Mundy have returned from a visit with Brooklyn relatives.

Mrs. Mary VanNest and son, Frank, are visiting relatives in Jersey City.

The Good Government Club will hold a meeting in Temperance Hall tonight.

(Additional suburban news on page 2).

Classified Advertisements

Situations Wanted.

WANTED—Employment by Italian, aged thirty-five, who recently lost arm; watchman or other capacity. Box 7, Lincoln, N. J. 3 26 3

FIRST class cooks, waitresses and general housework girls want positions. Mrs. Day, South Plainfield. 3 26 2

EXPERIENCED gardener wants care of gentleman's place for summer, by day's work; understands landscape gardening, lawn work, vegetables and flowers. Apply 39 Chatham street. 3 25 3

POSITION wanted as coachman or useful man. Address M. C., care Press. 3 25 3

CHAUFFEUR wants employment after April 15; I run a Pierce "Arrow" last year. F. Sheelen, 93 Manning avenue. 3 25 3

EXPERIENCED laundress would like work at home. 621 West Third. 3 25 3

COLORED woman wants days' work of any kind. 632 West Fourth St. 3 23 3

RESPECTABLE colored woman wants washing and ironing at home or go out by day; references. Call 545 South Second street. 3 21 6

SITUATION wanted by couple, man as butler or coachman, wife as cook; good reference. Call or address 768 Webster place. 3 21 6

Lost and Found.

LOST—String of gold beads. Reward at Daily Press office. 3 22 6

LOST—A pair of eyeglasses on West Front street car, or on Madison avenue or Duer street. Return to this office and receive reward. 3 25 2

LOST—On the 5:30 train from New York, Sunday evening, a pocketbook, containing money and a railroad ticket. Reward for its return to 145 Westervelt avenue, borough. 3 25 3

For Sale.

FOR SALE—Six-room house, No. 310 New street; improvements. Apply on premises. 3 26 3

MANY SEEK RUNYON.

Not Only Relatives, but the Trustees of An Estate.

William H. Runyon, of No. 197 Plane street, Newark, has been missing since March 7, and, besides his relatives, injuiry has been made by George J. Tobin, of this city.

Tobin is trustee of the estate of the late Mayor Henry Lang, of Newark, and Runyon acted as agent for the estate. Tobin said yesterday to the Newark police that Runyon was about $300 short in his rental accounts to the estate.

PERSONAL.

Manager Counihan, of the New Plainfield theatre, has been spending the past few days at Atlantic City.

John H. Daley, who has been out all season ahead of various theatrical companies, returned yesterday for a brief vacation.

—Daily Press want ads. pay.

ROYAL BAKING POWDER

Makes delicious hot biscuit, griddle cakes, rolls and muffins.

An absolutely pure, cream of tartar powder.

ROYAL BAKING POWDER CO., NEW YORK.

Chickens and Eggs.

EGGS FOR HATCHING from Buff, Black and White Orpingtons and White Wyandottes. Oak Tree Poultry and Game Farm, Park Ave. 26 tf

CHOICE Rose Comb Rhode Island Red Eggs for hatching; $1 per sitting; three nice roosters for sale. Mrs. Elmer J. Mundy, Bound Brook, N. J. 3 26 4

WANTED—Incubator, 200 to 250 capacity, for will rent; state price and make. Address Incubator, care Press. 3 25 2

SETTINGS. SELECTED STOCK.
Buff and Black Orpingtons, $1 and $3
Black Minorca, $1.50
Buff Plymouth Rocks, $1.00
Stock for sale.
Plainfield Poultry Pens,
522 East Seventh St. 3 1 tf

EGGS for hatching from White Leghorn and White Rock stock; best laying stock; $1 per setting. Apply Netherwood Farm, Mountain avenue. 3 20 6

FOR SALE—Fine White Wyandotte rooster. Tinsman, 965 Arlington avenue. 3 23 3

EGGS from ribbon winners at Paterson, Trenton and Madison Square; White Wyandottes, $1.50 per setting; Golden Wyandottes, $2 per setting. F. M. Smalley, East Front St. 3 7 1m

BARRED Plymouth Rock, Rhode Island Red and White Leghorn eggs from the best strains in the country; $1 per setting; $5 per hundred. George Howard, Jr., South Bound Brook, N. J. 3 5 3m

Money to Loan.

TO LOAN on bond and mortgage, $3,000, also $3,500, on satisfactory risks. J. F. MacDonald, 149 North avenue. 1 31 tf

MONEY to loan, five per cent. gilt edge real estate. J. T. Vail. 1 14 tf

MONEY to loan at 5 per cent. on first mortgage. Mulford, opposite post.

TO LOAN—Money on first mortgages at 5 per cent. V. W. Nast, Jr., 221 Park avenue 6 22

$4,000.00 TO LOAN on first bond and mortgage, on Plainfield property at five per cent. Charles L. Moffett, attorney, Woodhull & Martin Building, East Front street. tf

TO LOAN—Money on good mortgages. George F. Brown, 94 Somerset street.

Help Wanted.

EXPERIENCED dry goods salesman wanted. Apply Woodhull & Martin Co. 3 26 tf

WANTED — Machinist's helpers and young men to learn brass polishing; on day shift or night, as preferred. Rushmore Dynamo Works. 3 26 2

WANTED—Gardeners and coachmen. Mrs. Day, South Plainfield, N. J. 3 26 2

WANTED—Boy about 16 to 20 to learn carriage painting. 29 Somerset street. 3 25 3

WANTED—(White) chambermaid and waitress, with references. Apply 1406 Watchung avenue. 3 25 tf

WANTED—Good cook and baker. Apply 223 East Fifth St. 3 25 4

WANTED—Young girl to make herself generally useful and to help wait in dining-room. Apply Hotel Waldorf. 3 25 2

WANTED—Experienced girl for housework; no laundry work or heavy sweeping. Call evenings, 949 Central avenue. 3 25 tf

TO REPORT REFERENDUM.

House Committee Gives Hearing—No Opposition Heard.

Trenton, March 26.—The House Committee on Judiciary gave a hearing yesterday afternoon on House bills Nos. 298 and 300, known as the initiative and referendum bills. The former measure provides that whenever 10 per cent. of the electors of the State shall present to the Secretary of State a petition for a law or a constitutional amendment, the petition shall be referred to the Legislature and if the Legislature fails to vote on the desired legislation then the voters can at the next general election vote on the question. No measure, however, so voted on shall become a law until it has been regularly enacted by the Legislature and approved by the Governor.

House bill No. 300 provides that whenever 5 per cent. of the voters of the State shall petition the Secretary of State for a referendum vote on any measure passed by the Legislature then the Governor shall issue a proclamation ordering the reference of the measure to a vote at the next general election, the result of such vote to be regarded only as an expression of public opinion.

Only the advocates of the measures were heard yesterday, and after an hour had been consumed in explaining the various features of the proposed statutes the Judiciary Committee decided to report them. Ex-Assistant Attorney General Duffield and Recorder Fort, of Orange, were listed to speak against the bills, and they were present when the hearing opened, but when their turn came to speak they had disappeared.

Miss Helma Bergaland, of Elizabeth, was entertained here Sunday by Mr. and Mrs. Peter Nelson and family, of Elm street.

Help Wanted.

WANTED—Useful man, understanding horse and cow. Apply evenings, 1106 Park Ave. 3 26 5

BOY wanted, aged about 16 years. F. W. Woolworth & Co. 3 26 3

WANTED—Competent girl for general housework; reference required. 908 West Front St. 3 26 3

WANTED—Competent colored girl for dining room; reference required. Mrs. West, 120 Crescent Ave. 3 26 5

WOMAN wanted for general housework. 122 West Fifth St. 3 25 tf

WANTED — Assistant engineer; man with some experience, to oil engine and fire gas producer, on day shift. Rushmore Dynamo Works. 3 26 2

WANTED—Gardener two days a week. Apply evenings, 76 Rockview avenue. 3 25 3

WANTED—Man to drive and take care of gentleman's place; references required. Apply evenings after 7:30 at No. 7 Rockview terrace. 3 25 6

WANTED—White maid for general housework; no washing; reference required. Inquire 134 East Ninth street. 3 22 6

WANTED—A white girl to do general housework. Apply 915 Hillside avenue. 3 23 tf

WANTED—Man in packing department; one familiar with power-saw preferred. Rushmore Dynamo Works. 3 23 3

WANTED—Experienced chambermaid-waitress (white), for April 8; permanent place; personal reference required. Apply 313 Franklin place. 3 23 6

WANTED—Coachman; one who thoroughly understands the care of horses and cow; must have good references. 996 Central Ave. 3 23 tf

STENOGRAPHER WANTED. Address, giving particulars, S., Daily Press. 3 23 3

WANTED—Bright boy for drawing room. Address Drawing Room, care Daily Press. 3 21 tf

WANTED—Lathe, planer, vise and floor hands; also man for laying out work. Aluminum Press Co., Dunellen, N. J. 3 21 tf

COOKS, waitresses and general houseworkers wanted at once at Mrs. Day's Intelligence Office, South Plainfield, N. J. 2 9 tf

COOKS, waitresses and general houseworkers wanted at once at Mrs. Keller's Intelligence Office, 22 Somerset place. 12 29 tf

WANTED—Five boys to learn plumbing and steam-fitting. Apply No. 187 North Ave. 3 16 tf

WANTED—Cook (white); also chambermaid and waitress, with references. Apply 1406 Watchung avenue. 3 7 tf

For Rent.

6 Rm. Hse. West End. $17.
6 Rm. Hse. Good location. All Imp. Includes Water rent. $22.
New Hse. Near Town. All Imp. Hot air heat. $25.
New Apartment. In town. All Imp. Includes heat and water. $32.
Others $28, $30, $35, $40 and up.
THAD. DOANE, JR.,
216 Park Ave. Op. North Ave.
3 26 3 t w f

TO LET—Half house, 7 rooms; bath; city water; centrally located. Inquire Neuman Bros. 3 26 tf

TO LET—6-room house, Clinton place. Call 718 West Fourth. 3 26 3

DESIRABLE rooms to let. 222 East Front street; first bell.

FOR RENT—Furnished, modern house; centrally located; 10 nice rooms; barn; garage; large lot. Address Modern, care Press. 3 26 3

FOR RENT—Steam-heated apartment, 4 rooms, bath-room and improvements, Watchung avenue and Fifth street. Apply A. M. Lederer, 602 Central avenue. 3 26 4

TO LET—Four rooms with city water. 180 Somerset St. 3 26 2

FOR RENT—Seven-room apartment; all improvements; first class. 110 West Fourth St. 3 25 4

STORAGE rooms, clean and cheap. John Manley, insurance agent, 321 Park avenue. 3 25 6

STORAGE to let; reasonable. Address R. O. Howell, care Woodbrook Farm office, 597 East Seventh St. 3 25 2

BEAUTIFUL apartment, 5 rooms and bath; steam heat, hardwood floors; electric lights. 316 West Sixth street. 3 25 3

FOR RENT—From April 1, house of nine rooms; all improvements. Inquire 68 Jackson avenue. 3 23 6

TO LET—Choice apartment, five rooms and bath, first floor, two-family house; Fifth street, near Park avenue; rental $25; adults preferred. Apply Bolton's real estate office, No. 5 Babcock building. 3 5 tf

FOR RENT—The finest 8-room apartment in the city; steam heat and all improvements; convenient to trolley and North Avenue R. R. station. For particulars, apply to A. M. Lederer, 602 Central Ave. 3 22 4

For Rent.

STORE to let. 327 Watchung avenue, from April 1. Charles Hand. 3 22 6

TO LET—Large, new store, No. 407 Watchung avenue. Charles L. Moffett, attorney, Woodhull & Martin building. 9 24 tf

DENTIST office, heat, telephone, light, water, door attendance. 178 East Front street. 1 11 tf

Rooms and Board.

THREE pleasant rooms; use of bath; adults preferred. Inquire 409 Watchung avenue. 3 23 3

FOR RENT—Nicely furnished connecting sunny rooms; all improvements. 315 Madison avenue, corner Fourth street. 3 26 6

ROOMS with board; also table board; terms reasonable; desirable locality; 3 minutes from railroad station; excellent table and splendid rooms; in good family. Address C., care Press. 3 22 12

ONE large room, with board, also two connecting rooms, with board. 514 Madison avenue. 3 21 6

TWO large pleasant rooms with superior board; three minutes from station. Mrs. Barrien, 110 East Fifth street. 3 18 tf

BOARDING—Mrs. Wagstaff, now at 138 Crescent avenue, will remove about April 1 to the large and more commodious house, 724 Watchung avenue, near Seventh street; engagements can now be made for a few desirable rooms by calling at 138 Crescent Ave. 3 16 tf

1121 PUTNAM avenue, table guests accommodated. 3 6 1m

NICELY furnished rooms to let with heat and bath; breakfast if preferred; two first-class boarding houses nearby. 122 East Fifth St. 3 5 1m

GOOD accommodations; low rates. Boyce's Hotel, 97 Somerset St. tf

COMFORTABLE, well heated rooms, with excellent board; also table board; evening dinners a specialty. For terms call or address Mrs. A. L. Waldorf, 132 and 134 Crescent Ave. 2 8 tf

Wanted—Miscellaneous.

WANTED—Team of young, good looking horses to drive and work on a farm. Address Horses, care Press. 3 26 4 m tu th

WANTED—Second hand man's wheel; must be cheap and in good order. John H. McLaughlin, Hotel Kensington.

WANTED — Two unfurnished rooms for light housekeeping. Address J., Daily Press.

WANTED—Second hand bicycle. 116 Central Ave. 3 26 5

WANTED—7-room house with improvements; $2,500 to $3,000. Address J. M., care Press.

WANTED — Horse suitable for lady's use in country; must be cheap; state price. Address Victor, Press office. 3 25 6

WANTED—Upright piano, in good condition; state make and price. Upright, care Press. 3 25 3

WANTED—6 rooms by young couple; no children; moderate rent. Address B. B., care Daily Press. 3 25 6

WANTED — Three unfurnished rooms or small house, for adult family. Address House, care Press. 25 3

WANTED—Bath cabinet and electric battery cheap. John Cary, 99 Westervelt avenue. 3 25 3

WANTED — Two second-hand boys' or low frame men's wheels. Address Wheel, care Press. 3 23 3

WANTED — Dressmaking, children's clothing a specialty. R. S., Daily Press. 3 20 6

WANTED—Place with several acres of ground, convenient to Plainfield. Address G. E. M., care Daily Press. 3 7 tf

WILL care for good horse for the winter for use of same. Address Good Care, care Press. 10 6 tf

Real Estate Agents.

HOMES FOR SALE—New 10-room house at Netherwood, hardwood floors and trim, 2 baths; high terraced lot, 100x250; plenty of shade; new house on Madison avenue, below Ninth street, 11 rooms, 2 baths; hardwood floors and trim; large lot; new house on Hillside avenue, between Putnam and Watchung avenues, 9 rooms, hall room and bath; hardwood trim and floors; lot 60 feet front; I have several lots in other locations and will build you a home to suit your ideas; I also have three new houses for sale at Westfield, which are rented and will net the investor 12 per cent. on his money. For plans and particulars write William H. Abbott, 163 North avenue, telephone 462-J. 3 2 1m

FOR quick sales and rentals list your property with Bolton, No. 5 Babcock building. 3 7 21

FARMS of every description for sale. Lemuel A. Tunison, real estate agent, Martinsville, N. J., office Mt. Horeb. 3 2 1m

THOSE desiring to own a farm should consult one who has been selling farms for years, and he is yours truly, William Henry Rogers, 136 Park avenue, Plainfield; telephone 44. tf

Miscellaneous.

NOW is the time to get your sidewalks repaired; Wyckoff does the cheapest and best work in the city, blue stone flagging. W. H. Wyckoff, 304 Arlington avenue. 3 26 2 oaw

FREE! FREE! Pianos given away; 6 fine square pianos for cost of cartage and tuning only; upright sacrifice, $40; opportunity seldom offered; bargains guaranteed; terms to suit. Call at once, Hadley's piano storage salesrooms, 315 West Front St. 3 25 tf

ANYONE desiring to select first class horses or ponies should consult Mrs. Percy C. Ohl. 3 26 3

ASHES and rubbish removed; city or borough. George Miller, 518 West Fourth street. 3 26 3

ORDERS received for garden work; planting of hedges, trees and shrubs a specialty; stock furnished; also estimates over large plantings; monthly contracts made for attending to lawns and gardens through the summer. Andrew N. Olsen, care Peterson, florist, telephone 389-L, Watchung Ave. 3 23 6 eod

HORSES PASTURED; 100 acres; spring lake; stables; terms reasonable; family pets specialty; references. Milton Mendel, Holly Park, Plainfield. 3 26 1m

ROBERT MURRAY, general auctioneer and upraiser, over 12 years' experience in conducting sales of real estate, farm stock and household furnishings in Elizabeth, N. J., and vicinity; satisfaction guaranteed or no charges for services. Office at 211 North avenue, Plainfield, N. J. 3 19 1m

THINKING OF MOVING? See Smith, the expressman, 409 East Second street. 'Phone 750. 3 2 tf

PLAINFIELD BIRD STORE—Fine singing canaries, pet animals, fancy chickens, goldfish. 204 Watchung avenue. 3 8 1m

PAINTER, decorator, paperhanger, prepared to meet all requirements, real estate, landlords or private; reliable, responsible; get my estimate. Louis Siercke, Plainfield P. O. Box 561. 2 28 1m

DEAD animals removed. Ruckman Brothers, 204 Plainfield avenue, 'phone 415-L. 8 28 6m

P. F. LATOURETTE, auctioneer; sales promptly attended to; satisfaction guaranteed. 326 West Front St. 2 10 tf

BEFORE selling your furniture see Latourette, 326 West Front St. tf

BABIES crochet sacques for sale; all prices; also ladies' knitted sweaters made to order. Mrs. Mayer, 54 Pearl street, North Plainfield. tf

THE highest cash price paid for household goods, furniture, etc. Fred W. Hand, Auctioneer, 136 East Second street. 'Phone 1722. tf

For Sale.

FOR SALE—Complete set of dishes; new. Call 32 Fairview avenue. 3 26 2

HORSE for sale. Call Mrs. William Martin, New Brunswick road. 3 26 5

HANSOME twelve-room residence in fine neighborhood, large lot; sitting room and dining room, beam finished ceiling; entire house cabinet finish; open fire places; everything THE BEST; worth $10,000; will sacrifice to quick purchaser for $7,500; mortgage $5,000. P. O. Box 563, Plainfield, N. J. 3 26 3

$6 BUYS a gas stove; little used; cost $17.50. Address Gas Stove, Press office. 3 26 3

FOR SALE—Two organs; prices reasonable. Address H. H., Press. 3 25 3

Railroad siding in Heart of town. Ready for use. CHEAP.
8 Rm. Hse. City water and toilet. In Town. 50 ft. lot. $2,500. Very little cash required.
THAD. DOANE, JR.,
216 Park ave., Op. North Ave.
3 26 3 t w f

FOR SALE—Pedigreed mare, 10, dark sorrel; would make fine brood mare; good roader. Dr. Ellis, Metuchen. 3 25 4

FOR SALE—Beautifully situated in the best residential section, 14-room dwelling in perfect order; every modern improvement; stable, large lot. Chas. H. Lyman, 207 North avenue. 3 25 6

FOR SALE—Homes at Bound Brook on easy terms; see add on opposite page. 3 21 22

FOR SALE—Morris chair; also other household furniture. Address Furniture, care Press. 3 25 3

COWS, COWS, COWS—Will receive Tuesday, March 26, a carload of choice fresh cows and springers, which are for sale or exchange at the lowest market prices at Gus Lewis' stables, 445 18th Ave., Newark, N. J. 3 25 2

CHEAP; horse for sale. Call 740 West Seventh street. 3 25 3

FOR SALE—Old fashioned mahogany wardrobe. 45 Lincoln place. 3 25 3

FOR SALE—Will be subdivided to suit purchaser; large tract of land with average depth of over 300 feet; the situation is unsurpassed as it commands charming views of the surrounding country, is convenient to schools, trolley, shopping centre, and R. R. station. Chas. H. Lyman, 207 North avenue. 3 25 6

For Sale.

FOR SALE—8 rooms; all improvements; electric light; only $2,400; other bargains. Ira L. LaRue, next to station, next to bargains. 3 25 tf

PUBLIC sale 35 head Holstein-Friesian cattle, at Belle Mead, N. J., Philadelphia and Reading R. R.; five minutes' walk from station; on Wednesday, March 27, 1907, at 1 o'clock. Send for catalogue to Jacob Todd, Jr., Millstone, N. J. 3 22 4

FOR SALE—Have a fine lot 70x200 on Grant avenue, near Eighth street, upon which we can erect you a handsome home after your own plan at far less than market value. McIntyre & Manning, 163 North avenue. 3 20 1m

FOR SALE—30 foot lot on West Fourth street, one block from station. Address F. M., care Daily Press. 3 26 3

FOR SALE—Two elegant new houses, corner of West Eighth street and Grant avenue; 3 baths and absolutely every modern improvement. McIntyre & Manning, 163 North avenue. 3 20 1m

$5 BUYS a Domestic sewing machine in perfect running order; all attachments. Address Domestic, Press office. 3 26 3

FOR SALE—Fine brown road mare; perfectly gentle and fearless; price $200; sold for want of use. 403 East Fifth street, telephone 641-J. 3 20 tf

FOR SALE—Flat top office desk and revolving chair; copying press and stand, a lot of letter files, gas range. 820 Second place. 3 19 tf eod

SODA fountains, many styles, new and second hand; bargain prices and easy terms; also wire furniture. Haussling Apparatus Co., 24 Arlington street, Newark, N. J. 2 12 2 m eod

GOOD BARGAINS.

House and large lot on West Seventh street, near Grant avenue, in Plainfield's best residential locality; house cost more than price asked for entire property.

House and lot on Franklin place, hardwood floors; in excellent condition; property cost owner $10,500; will sell for $8,000.

Single and two-family houses for sale at Highland Park, on very easy terms—small payment down and balance in monthly instalments, or as desired.

For particulars relative to above bargains, apply to Elston M. French, 171 North Ave. 3 15 tf

FOR SALE—Two handsome new dwellings to be built on Myrtle avenue, corner of Sycamore avenue; every improvement. C. D. Manning, 163 North avenue; telephone 462-J. 3 20 1m

FOR SALE—Two houses, front and rear. Apply 343 Cottage place. 2 28 1m

RYE straw 60 cents a hundred; in small quantities. Charles Wuelfing, Bound Brook, N. J. 3 13 1m

FOR SALE—The property No. 1235 Watchung avenue; ten rooms; two baths; lot 67x160 ft.; possession April first. D. C. Ivins, 937 Hillside. 3 4 tf

FOR SALE—Very desirable eight-room house; all improvements, gas and electric light; lot 40x170; possession May 1; a good bargain. J. T. Vail. 2 16 tf

REAL ESTATE for sale, rent and exchange at bargain figures; insurance in strong companies at lowest rates; money t oloan at five per cent. Thickstun & Emmons, 197 North avenue. 9 28 tf

FOR SALE—House and lot on Webster place, near Watchung avenue; fine location; 8 rooms; all improvements. J. V. E. Vanderhoef, 39 Prospect place, North Plainfield. 11 20 tf

LOT FOR SALE on John street, near West Seventh, 50x150; fine location; will sell very reasonable. J. V. E. Vanderhoef, 39 Prospect place, North Plainfield. 11 20 tf

REAL ESTATE FOR SALE—Houses and lots in all parts of the city; properties that I have picked up in trade that I can sell you for less than market prices; if you want to buy or have anything to sell come and see me. J. V. E. Vanderhoef, 39 Prospect place, North Plainfield. 11 20 tf

A CHANCE for a working man to buy a home on West Second street; very little cash required. J. V. E. Vanderhoef, 39 Prospect place, North Plainfield. 11 20 tf

FOR SALE—Seasoned cord wood; cut in lengths to suit purchaser; also mill slabing at $6 per cord; orders will be given prompt attention. John V. TenEyck & Son, P. O. Box 57, Metuchen, N. J. 1 8 3m

FOR SALE—Four lots on Westervelt avenue, near Front street; terms to suit. Apply 103 East Fourth St., near Park Ave., Bacon. 6 11 tf

FOR SALE OR FOR RENT—Several houses, stores and offices. J. P. W. Taylor, 102 North Ave. 12 20 tf

FOR SALE—An elegant lot on East Second street, size 50x200 feet; close to town; just the spot for a good double house. J. V. E. Vanderhoef, 39 Prospect place, North Plainfield. 11 20 tf

FOR SALE—House and lot, on West Fourth street, near Grant avenue; 10 rooms, city water and toilet; rents for two families; a bargain for some one. J. V. E. Vanderhoef, 39 Prospect place, North Plainfield. 11 20 tf

POINTS FOR THE BUYERS

John Johnson sells the coal you want—the coal that burns brightly and with no waste. Office, South avenue.

When you order your next lot of coal get it from Boice, Runyon & Co., and you will be well pleased with it. Prices the lowest.

A. H. Enander, the sanitary plumber, can always be depended upon to do the best work and his charges are reasonable.

Going to move? Let John Winzenreid, of Lee place, do the work. He will do it promptly and his charges are reasonable.

D. Demolli Co., West Front street, will cater for you as you desire catering to be done. Experts in all branches of the business.

There is one place you may be sure your drugs will be compounded properly and that is P. B. Hodge's pharmacy, East Front street.

The dairy products obtainable at Brokaw's creamery on East Front street stand the highest test. Remember this when you want milk, cream, eggs or butter.

To those who know good meat and perfect service when they see them, Fred Endress' market, West Front street, always appeals. The beef and lamb cuts are particularly fine.

The newest spring shapes, in a quality to mean wear of the most durable kind, are all to be found at M. C. Van Arsdale's shoe shop, East Front street. The Van Arsdale line always appeals to the careful dresser, as well as the economical buyer.

"The White Store" is one of the busiest in the city and the spring trade has opened most auspiciously. Every department is attractive, especially the one where carpets and rugs are shown. Mr. Force has arranged a novel scheme for showing rugs, swinging arms being fastened to the sidewalls. The women as well as the men will find a large assortment of spring and summer goods of the best manufacture at the lowest prices

—Daily Press want ads. pay.

—P. H. Latourette, auctioneer, will hold an auction sale of household furniture, at 510 Madison avenue, tomorrow morning at 10 o'clock sharp. These goods are of special value and are sold because the family is giving up housekeeping.

Good Music.

Everybody thoroughly enjoys good music. With the melody stops on the Great Hallet & Davis Playerpiano, permitting individual accentuation of notes or runs at will anyone in an hour's time can produce "good music."

Other well known player pianos feature special devices which our melody stops include.

The Melody Stops in the Hallet & Davis Playerpiano are a most remarkable development in playerpiano construction.

We ask you to come and play it yourself. We'll leave it to your judgment if we have not the best player-piano made. Then, there's a saving in the price, too. A fine library of music goes with each player.

The purchase of such an instrument would bring added joys to your home life. Would educate in the best music; entertain the family and friends alike. Why not look into this now? Free concerts daily.

Hallet & Davis PIANO COMPANY
Est. 1839.
176 E. Front St., Plainfield.
"The Hallet & Davis Payment Plan saves you money, saves your nerves and saves your patience." m t w

ATLANTIC CITY.

CHALFONTE
ATLANTIC CITY, N. J.
On the Beach. Fireproof. Always Open.
THE LEEDS COMPANY.
11 2 m-tu-th-f 8t

60 YEARS' EXPERIENCE
PATENTS
TRADE MARKS
DESIGNS
COPYRIGHTS &C.
Anyone sending a sketch and description may quickly ascertain our opinion free whether an invention is probably patentable. Communications strictly confidential. HANDBOOK on Patents sent free. Oldest agency for securing patents.
Patents taken through Munn & Co. receive special notice, without charge, in the
Scientific American.
A handsomely illustrated weekly. Largest circulation of any scientific journal. Terms, $3 a year; four months, $1. Sold by all newsdealers.
MUNN & Co. 361 Broadway, New York
Branch Office, 625 F St., Washington, D. C.

DRUGGISTS.

WEEKS' Break Up a Cold TABLETS
25C PER BOX.
Guaranice No Cure No Pay.
POWERS' Pharmacy Co.

B-WISE
and get a bottle of Nagle's Laxative White Pine Balsam, an excellent specific for coughs and colds. 25c per bot.
"Prescriptions our specialty."
C. M. NAGLE'S PHARMACY,
Tel. 911-L. Front and Grove Sts.

COUGH WAFERS.
A Cough Syrup without water. A common sense, antiseptic, anodyne expectorant for cough and sore throat. For the relief of bronchial, pulmonary, spasmodic, asthmatic coughs, bronchitis, hoarseness, loss of voice and all irritations of the throat and lungs.
DUDLEY S. MILLER
Prescription Druggist.
Park Ave. and 4th St. Plainfield, N. J.

Hodge's Pharmacy.
Reliable goods in all Departments.
Agency for Belle Mead Sweets.
Tel. 210-J. Y. M C. A. Building.

HOTELS.

HOTEL WALDORF
EAST FRONT STREET.
HENRY WINDHAM, Prop.
Gottfried Kruger's Extra Beer on draught. Imported Wines, Liquors and Cigars. Hotel accommodations and private Dining-Room.

HOTEL KENSINGTON
(Licensed.)
J. H. STAATS, Prop.
107-109-111 North Avenue.
Everything New and Up-to-date.
An inspection solicited

HOTEL IROQUOIS
Commercial Headquarters. J. W. LEARY, Proprietor Plainfield, N. J.
Pabst Milwaukee Beer on draft.
SUNDAY DINNERS
SPECIAL FEATURE

REAL ESTATE.

RENTALS — REAL ESTATE.
GEO. F. BROWN,
Insurance and Real Estate
Commissioner of Deeds—Rents.
94 Somerset St. 'Phone 160.

We Can Serve You
with the choicest of roasts, chops, steaks, etc., but we don't keep a large quantity of meat on hand. We receive a fresh supply every day, and that is the reason everything is of such delicious flavor.
Anyone who has dealt with us for any length of time will tell you that our stock is of superior kind, and uniformly good. We have only prime meats to offer.
Fred Endress,
131-135 W. Front St.
'Phone 155.

N. FANTURAS
Dealer in
Fancy Fruits and Vegetables
Our specialties: California oranges, grape fruit, fancy apples, bananas, figs and dates, and a lot of other fancy goods.
All orders promptly attended to and delivered.
'Phone 887-R. 131-135 W. Front St.
ENDRESS' STAND.

STATIONERY AND TOYS.
HARPER,
411 PARK AVENUE.

Try a box of
DOBBINS' CIGARS.
Clear Havana Nickle Yara or any kind that you desire. Manufactured at 120 North avenue, opposite Kensington Hotel, Plainfield, N. J.

REMOVAL NOTICE.
STANLEY, Florist
is now located at
159 EAST FRONT STREET.
Woodhull & Martin Building.
TELEPHONE 928

(B) Note first name "Amos" and "No. 73" before entering Store.

Amos H. Van Horn, Ltd.

"Here 47 Years"

Hardly necessary for us to say anything about the liberal, straightforward way we have been treating the public in the PAST! It's already well known! Right here in Newark 47 years, meeting the wants of every patron, carrying largest stocks, running the largest store in the State (floor space amounting to 5 acres), it's NATURAL we're recognised as leaders.

This Spring and ALL seasons to follow you'll not only find all departments carrying the latest and best, but you'll find, if ACCOMMODATION is wanted, NO house will offer it more liberally—if you PREFER to pay money down NO house will do more for your cash!

All We Want is a Call—Our Splendid 47 year Record GUARANTEES You Good Service!

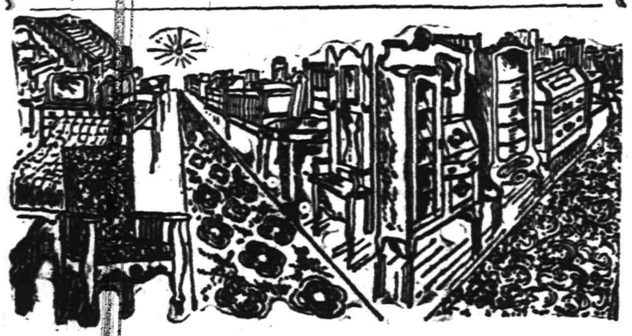

Go-Carts and Carriages
—the best makers in the land (Heywood & Wakefield) contribute to this leading display—all new patterns, attractive and original; every uniform device—all grades, from the modest to most elaborate—but ALL at lowest prices in town!

Carpets and Rugs!
There's not another showing of floor coverings to beat this one of ours when variety, beauty and genuinely low prices is the question! An immense carpet department, fine display facilities and ability of obliging salesmen to "show" you 'round—whether you buy or not!

Opening Leaders.

$25.00 Parlor Suits, in Verona plush, at...	18.00
$35.00 Bedroom Suits, in golden oak, at.....	29.50
$9.00 Couches, in velour, at.....	7.50

Opening Leaders.

$20.00 Sideboards, in golden oak, at.....	16.00
$12.00 Extension Tables, golden oak, at.....	8.50
$5.00 Enameled Beds, brass trimmed, at.....	3.50

AMOS H. VAN HORN, Ltd.
Be sure you see "No. 73" and first name "AMOS" before entering our store.
ACCOUNTS OPENED—EASY PAYMENTS
73 MARKET ST., NEWARK, N. J.
Near Plane St., West of Broad St.
All trolleys transfer to our door.
Telephone, 380

Wm. Hand & Sons,
Moving Vans and Storage Warehouse for Furniture, Pianos, etc.
Truckmen and Riggers.
136 E. Second St., Plainfield.
Telephone 1722.
All work will receive prompt attention.

William H. Kirch
CARPENTER AND BUILDER
66 DUER STREET N. PLAINFIELD
Estimates cheerfully given.
Jobbing promptly attended to. Tel. 492-J

BUTCHER
Grandview Meat Market,
GEO. BOEL, Prop.
198 Somerset St. Tel. 831-J.
Choice Meats, Poultry, Game and Provisions.
Orders called for and delivered.

ALEX. LUSARDI,
Foreign and Domestic Fruits, Choice Confectionery, Nuts, Cigars, etc.
211 W. Front St. Tel. 507-W.

Oysters R Good.
Choice Meats, Poultry, Fish and Oysters always on hand. Sugar cured Corned Beef. International Hams and Bacon.
F. Neidig, 94 Somerset St. Telephone 781

E. B. MAYNARD.
New Shop, New Furniture, Best Service.
TONSORIAL ARTIST.
Also Choice Cigars.
141 North Ave., Plainfield N. J.

JOHN WIRTH
(Successor to Henry Liefke.)
Bakery and Confectionery.
201-203 West Front St. Tel. No. 723.
All orders delivered at short notice.

WM. H. BROKAW,
Carpenter and Builder.
Estimates on jobbing as well as large contracts. Will call and submit figures.
361 West Front St. Tel. 301-L

Hoagland's CITY EXPRESS
Furniture Moving, Baggage, Freight, Piano.
OFFICE 205 Park Avenue. Telephone 882-W
Residence Tel. 648-L

Smalley Bros.,
147 North Avenue.
BUTCHERS.
Everything usually found in a first-class market.
Roasting and Broiling Chickens a Specialty. "Berkshire" Sausage.
Orders called for and delivered.
Telephone 88-A.

J. C. POPE & CO.,
INSURANCE AGENTS,
110 E. Front St., Plainfield, N. J.

A. H. ENANDER,
Sanitary Plumbing, Gas Fitting, Steam and Hot Water Heating.
Contractor for Sewer Connections.
125 Watchung Av. Rear.

L. Moraller & Son,
Watchmakers and Jewelers.
Watches, Clocks and Jewelry.
Fine Watch and Clock Repairing a Specialty.
219 Park Ave. Plainfield, N. J

JOHN WINZENREID,
Furniture and Freight Express.
Moving Vans and Storage.
813 Lee Place. 'Phone 840-R.

PLAINFIELD WINDOW CLEANING CO.
Renovating—Offices, stores and private residences. Service day or night. Furniture, china and glassware packed for shipping.
WM. A. KLINE, 611 W. 3d St.

F. Hollingsworth
ARCHITECT.
The Suburban House a Specialty.
22 Forest Ave., Cranford, N. J.
3 5 1m

W. B. RANDOLPH'S
206 WATCHUNG AVE.
When you want your Hair Cut, Singe Shampoo, Shave and your Face Massage in first class style, call and see him.
Also Telephone Pay Station 234 R.

TITUS H. LAURY
MASON AND BUILDER.
Office, 323 East Front Street.
Tile Setting, Mantel & Fron Work.
Telephone 454-7.

New Art Goods
Large assortment of pictures, water color, oil and china, paints and brushes, hand painted pins and buttons.

Pyrographic Goods
Extensive line of designed good outfits from $1.50 up. Burnt leather goods, post-card albums.

Plainfield Art Store.
Y. M. C. A. Building.

Vail
JEWELER AND OPTICIAN
103 Park Ave.,
calls your attention to his
Rimless Glasses.
They Look Good and You See Good.

We have made arrangements for a larger supply of first class milk and are giving the family trade our special attention. If you are not satisfied with the milk or the services you are getting give us a trial.
Price 8 cents a quart.
Lindsay's Dairy,
965 West Front St.
TEL. 792-J.

Go to the News Stand
at the Central Railroad Station for all the latest foreign and domestic Magazines and weekly periodicals. Numbers furnished on shortest notice.
Plainfield Daily Press
and all the New York and Philadelphia morning, evening and Sunday papers delivered to any part of the city. Under new management. Open Sundays.
F. M. WAGNER
Formerly of Jersey City News Stand.

J. W. VAN SICKLE!
132 North Ave., Plainfield, N. J.
Fresh and Salted Meats.
Game in Season. Philadelphia Scrapple.
Orders called for and delivered promptly.
Telephone No. 463-J.

GROCER
Staple and Fancy Lines. Best Minneapolis Flours. Down town prices duplicated and quality of stock the best. Prompt deliveries a feature with me.
H. A. WEBER.
140 Liberty St. 'Phone 327-W

BIG REDUCTION
in prices of Lumber. I have over two hundred thousand feet of lumber on hand. All hemlock, $15, $18 and $20 per thousand feet. Pine, $15, $16 and $20 per thousand. You can always find me in my yard at any time.
A. KANE.

McCULLOUGH'S STEAM MILL,
21 Steiner Place, North Plainfield, N. J.
R. H. McCULLOUGH, Prop.
Sash, Blinds, Doors, Mouldings, Scroll Sawing, Turning, etc. Estimates cheerfully furnished.

STORAGE—Best equipped and oldest storage warehouse in city for storing Furniture, Pianos, etc. Special floor for TRUNKS. Terms reasonable. All work has prompt attention.
WRITE OR TELEPHONE 911-L.
"Orders left for moving vans."
C. M. NAGLE,
Front and Grove Sts., Plainfield, N. J.

Cleaning, Pressing and Dyeing.
Monthly Contracts.
Pressing called for and delivered.
EVENING DRESSES A SPECIALTY.
Ladies' Waists Cleaned, 25 cents upwards
Gents' Suits Dyed and Cleaned $1.50.
We do our own work at
M. A. Brown's, 218 West Second St.

Great Bargains
may be had in Bicycles and Sundries at
Frucht's Bicycle Store,
224 W. Front St.

Springtime Necessities.

Farming Implements, Planet Jr. Cultivators, Syracuse and South Bend Plows.

FLOWER, FARM AND GARDEN SEEDS.

RECLEANED—Timothy and Clover Seed, best obtainable. Garden Tools of every description; Fertilizers for Lawn, Garden and Farm.

OUR HOUSEFURNISHING DEPARTMENT is full of useful articles. Try our Lambs Wool Wall Dusters for side walls and ceilings in your house cleaning.

HARDWARE—Complete line as usual. Machine and Moulders Tools. Tinning and Plumbing.

A. M. Griffen, 119-123 East Front Street. Tel. 6-J.

SPRING MILLINERY.
Our recent opening of Smart and Chic Millinery created a sensation by reason of its superb superiority. The unexampled beauty of the exquisite hats for spring has been proclaimed from the housetops in stentorian tones.
It has been freely acknowledged by visitors the models displayed, taken individually and as a whole, are the most exquisite exhibited in Plainfield. Prices, too, are remarkably low. Be convinced—comparison.
WOMEN'S SPRING SUITS AND JACKETS.
Our new line of Suits and Jackets are ready for inspection. Our styles are the newest and most up-to-date only.
$12.50—Our new line of suits in black, brown, navy blue and fancy checks and plaids are the best value ever offered for the money and would be good value at $15.98.
$5.00—Women's Spring Jackets, the best value ever offered for the money, cut in the newest styles and really worth $7.98.
I. H. BOEHM
109-111-113 W. FRONT ST., 126 PARK AVE. Tel. 688-J

BUY YOUR FURNITURE AT Powlison & Jones.
149 & 151 East Front St.

MARCHANT BROS.,
PLAINFIELD MILK AND CREAM CO.
PASTEURIZED MILK
8c per quart.

191 North Ave., Plainfield.
Telephone 840.
"Our Wagons Everywhere"
"Ready to Serve You."

207 BROAD ST. **ELIZABETH LOAN Co.** 207 BROAD ST.
Reliable Money Lenders
IF YOU BORROW
$10 Pay us 65c per week or $2.70 per month.
$15 Pay us 85c per week or $3.55 per month.
$25 Pay us $1.15 per week or $4.65 per month.
$40 Pay us $1.50 per week or $6.10 per month.
$50 Pay us $1.75 per week or $7.55 per month.
We give you a written statement showing the exact cost of a loan, also the exact discount we allow every month the loan is paid before the contract time. You will find us always willing to give you facts at our office. If you cannot call, write or 'phone us, and our confidential agent will call and give you full particulars.
The possession of household goods, piano, organ, horses and wagons are sufficient evidence of your ability to pay.
ELIZABETH LOAN COMPANY.
Room 24, Hersh Bldg. N. Y. & N. J. Tel. 778-R. Elizabeth, N. J.

Shades and Awnings
Don't wait until the rush of Spring Season begins, but
PLACE YOUR ORDER NOW
and it will receive our very best attention. Delivered later if you say so. Remember we Renovate and make over Hair Mattresses.
VAN CAMP & FRANKLIN,
Plainfield's Leading Upholsterers and Mattress Makers.
Front and Somerset Street Telephone 868-J

USE PRESS WANT ADS

THE PLUM TREE

BY DAVID GRAHAM PHILLIPS

AUTHOR OF THE COST. THE DELUGE. Etc.

COPYRIGHTED 1906 BY BOBBS-MERRILL COMPANY.

I wished to ask my father what this strange spectacle meant; but, as I glanced up at him to begin my question, I knew I must not, for I felt that I was seeing something which shocked him so profoundly that he would take me away if I reminded him of my presence. I know now that I was witnessing the crude beginnings of the money-machine in politics—the beginnings of the downfall of parties—the beginnings of the overthrow of the people as the political power. Those stiff-armed men were the "floating voters" of that ward of Pulaski. They had been bought up by a rich candidate of the opposition party, which was less scrupulous than our party, then in the flush of devotion to "principles" and led by such old-fashioned men as my father with old-fashioned notions of honor and honesty. Those "floaters" had to keep the ballot in full view from the time they got it of the agent of their purchaser until they had deposited it beyond the possibility of substitution—he must see them "deliver the goods."

My father was defeated. He saw that, in politics, the day of the public servant of public interests was over, and that the night of the private servant of private interests had begun. He resigned his leadership into the dextrous hands of a politician. Soon afterward he died, muttering: "Prosperity has ruined my country."

From that election day my interest in politics grew, and but for my mother's bitter prejudice I should have been an active politician, perhaps before I was out of college.

Pulaski, indeed all that section of my state, was strong of my party. Therefore Dominick, its local boss, was absolute. At the last county election, four years before the time of which I am writing, there had been a spasmodic attempt to oust him. He had grown so insolent, and had put his prices for political and political-commercial "favors" to our leading citizens so high, that the "best element" in our party reluctantly broke from its allegiance. To save himself he had been forced to order flagrant cheating on the tally sheets; his ally and fellow conspirator, M'Coskrey, the opposition boss, was caught and was indicted by the grand jury. The reformers made such a stir that Ben Cass, the county prosecutor, though a Dominick man, disobeyed his master and tried and convicted M'Coskrery. Of course, following the custom in cases of yielding to pressure from public sentiment, he made the trial-errors necessary to insure reversal in the higher court; and he finally gave Dominick's judge the opportunity to quash the indictment. But the boss was relentless—Cass had been disobedient, and had put upon "my friend M'Coskrey" the disgrace of making a sorry figure in court. "Ben can look to his swell reform friends for a renomination," said he; "he'll not get it from me."

Thus it came to pass that Dominick's lieutenant, Buck Fessenden, appeared in my office one afternoon in July, and, after a brief parley, asked me how I'd like to be prosecuting attorney of Jackson county. Four thousand a year for four years, and a reelection if I should give satisfaction; and afterward, the bench or a seat in congress! I could pay off everything; I could marry!

It was my first distinct vision of the plum tree. To how many thousands of our brightest, most promising young Americans it is shown each year in just such circumstances!

CHAPTER II.

At the Court of a Sovereign.

That evening after supper I went to see Dominick.

In the lower end of Pulaski there was a large beer garden known as Dominick's headquarters. He received half the profits in return for making it his loafing-place, the seat of the source of all political honor, preferment and privilege in the Third, Sixth and Seventh congressional districts. I found him enthroned at the end of a long table in the farthest corner of the garden. On one side of him sat James Spencer, judge of the circuit court—"Dominick's judge;" on the other side Henry De Forest, principal owner of the Pulaski Gas and Street Railway company. There were several minor celebrities in politics, the law and business down either side of the table, then Fessenden, talking with Cowley, our lieutenant governor. As soon as I appeared Fessenden nodded to me, rose, and said to the others generally: "Come on, boys, let's adjourn to the next table. Mr. Dominick wants to talk to this young fellow."

I knew something of politics, but I was not prepared to see that distinguished company rise, and, with not a shadow of resentment on any man's face, with only a respectful, envious glance at me, who was to deprive them of sunshine for a few minutes, remove themselves and their glasses to another table. When I knew Dominick better, and other bosses in this republic of ours, I knew that the boss is never above the weakness of the monarch class for a rigid and servile court etiquette. My own lack of this weakness has been a mistake which might have been serious had my political power been based upon men. It is a blunder to treat men without self-respect as if they were your equals. They expect to cringe; if they are not compelled to do so, they are likely to forget their place. At the court of a boss are seen only those who have lost self-respect and those who never had it. The first are the lower though they rank themselves, and are ranked above the "just naturally low."

But—Dominick was alone, his eternal glass of sarsaparilla before him. He used the left corner of his mouth both for his cigar and for speech. To bid me draw near and seat myself, he had to shift his cigar. When the few words necessary were half-spoken, half-grunted, he rolled his cigar back to the corner which it rarely left. He nodded condescendingly, and, as I took the indicated chair at his right, gave me a hand that was fat and firm, not unlike the flabby yet tenacious sucker of a moist sea-creature.

He was a huge, tall man, enormously muscular, with a high head like a block, straight in front, behind and on either side; keen, shifty, pig eyes, pompous cheeks, a raw, wide mouth; slovenly dress, with a big diamond as a collar button, and another on his puffy little finger. He was about 40 years old, had graduated from blacksmith too lazy to work into prize-fighter, thence into saloon keeper. It was as saloon-keeper that he founded and built his power, made himself the local middleman between our two great political factors, those who buy and break laws and those who aid and abet the lawlessness by selling themselves as voters or as office holders.

Dominick had fixed his eyes upon his sarsaparilla. He frowned savagely into its pale brown foam when he realized that I purposed to force him to speak first. His voice was ominously surly as he shifted his cigar to say: "Well, young fellow, what can I do for you?"

"Mr. Fessenden told me you wanted to see me," said I.

"He didn't say nothing of the sort," growled Dominick. "I've knowed Buck 17 years, and he ain't no liar."

I flushed and glanced at the distinguished company silently waiting to return to the royal presence. Surely, if these eminent fellow citizens of mine endured this insulting monarch, I could—I, the youthful, the obscure, the dependent. Said I: "Perhaps I did not express myself quite accurately. Fessenden told me you were considering making me your candidate for county prosecutor, and suggested that I call and see you."

Dominicy gave a gleam and a grunt like a hog that had been flattered with a rough scratching of its hide. But he answered: "I don't give no nominations. That's the province of the party, young man."

(CONTINUED.)

WALSH'S Candy

SPECIALS

FOR TUESDAY

Molasses Cream Sticks, lb - - - - 10c
Cinnamon Dainties, lb - - - - - 15c

FOR WEDNESDAY

"Lemons," lb - - - - - - - 10c
Peanut Butter Buttercups, lb - - 19c

EASTER Little yellow Chicks and white Rabbits, good eating and pure, 10c a dozen. Candy Eggs of all kinds. Pretty Paper Eggs, a good variety from the dainty little one, 5c each or 55c a dozen, to the big fancy one costing dollars each.

R. Walsh & Co

Makers of Sweets.
157 Market St. Newark, N. J.
671 Broad St.,
83 Broad St., Elizabeth, N. J.
167 Newark Ave., Jersey City.
Wholesale Department in rear of 157 Market St., Newark.

D. Demolli & Co.,

French Bakers, Caterers and Confectioners.

Wedding parties and receptions.
French Ice Cream and Water Ices.
Telephone Order Delivered Promptly.

331 West Front Street
Tel. 257-J. Plainfield, N. J.

PIANOS, ORGANS, PLAYER-PIANOS

—AND—

Cabinet Self-Players

The most complete and varied stock to be found anywhere

The Incomparable

MATHUSHEK & SON

Patent Parlor Gem Baby Grand—a perfect instrument in every respect.

M. & S. Patent Duplex Sounding Board Uprights in famous sizes and woods.

M. & S. Full round tone Small Uprights for limited space in Mahogany, Oak, Walnut or Mission Oak.

The celebrated Jacob Brothers' Uprights in all styles and woods.

Lawson & Erhardt new Uprights at prices and terms to meet any requirement.

The Sohmer Upright with interior Cecilian.

The Farrand Upright with interior Cecilian.

The Cecilian Player Piano.

The Apollo Concert Grand Upright, playing all 88 notes.

The Apollo Grand Upright, playing 82 notes.

Apollo Cabinet Self-Players with same ranges.

The Cecilian Cabinet Self-Players.

Used Steinway & Sons Uprights and Squares, Kranich & Bach and James & Holmstrom Baby Grands. A fine assortment of other makes. Used Uprights and Squares — too numerous to mention.

All these used Instruments have been taken in exchange, put into proper condition and are offered at attractively low Prices and Terms.

We include several slightly used Uprights of our own manufacture, returned from rent—all sizes.

310 West Front Street
PLAINFIELD, N. J.
'Phone 910-J

EXCHANGING, RENTING, TUNING, REPAIRING.

OPEN SATURDAY EVENINGS

Girls' 4.00 Reefers.

A remarkable offering. The reefers are the new box style, made from fancy plaids, inlaid or notch collar of velvet, and silk braid; fancy sleeve, deep cuff, double breasted and cut extra full. Sizes 6 to 14, sale price,

1.98.

THE PARIS CLOAK STORE,
214 West Front St.

EDUCATIONAL.

PLAINFIELD BUSINESS COLLEGE.
Cor. Park Ave. and E. Front St.
Tel 471-W
Day and Evening Sessions.
Superior ENGLISH TRAINING.
Fine opportunities for young men.

All the latest Popular Sheet Music
Vocal and Instrumental at 19c a copy.
CHAS. M. SUHR, 144 E. 4th St

SECOND-HAND MEN'S CLOTHING bought. Good prices given. Postal or note receives prompt attention.
I. RICHARD. 17 Somerset Street.

USE PRESS WANT ADS

BAMBERGER'S
"THE ALWAYS BUSY STORE"
MARKET, HALSEY & BANK STS.

Easter Outer Garments

The strongest garment values in the city of Newark. A broad assertion and cold, but one which we fully substantiated during our recent opening, and one which we would take pleasure in proving to you in person tomorrow. Our assortments this season are broader, and, if possible, more comprehensive than ever before, and the same inimitable grace which has always characterized outergarment displays at the Bamberger store, finds in this one its fullest expression.

A NOTABLE SUIT OFFERING—At the price which we offer these dainty frocks they are positively the most notable values in the city of Newark—an assertion that we would take great pleasure in proving. The newest and by all means the smartest styles of the season—swagger new mixtures in French gray—Prince Chap model with silk and pique trimmed collar and cuffs—full plaited skirts, and pretty styles in Eton and pony effects of Panama and mixtures—suits of distinction and exclusive design that we are proud beyond measure to offer you at this price. By all means see them $29.50

WOMEN'S SUITS—This splendid assortment includes Eton, pony or hip length jacket suits, made of fine quality Panama cloth in black and most fashionable colorings; all lined with taffeta and tastefully trimmed—skirts come in newest plaited effects $19.75

WOMEN'S SPRING JACKETS—These jackets are 22 inches long and are made of Mohegan covert cloth or fine quality black broadcloth in the new and popular strapped style—lined throughout with good satin—a full line of sizes—$7.95 garments, at.. $5.00

A LINGERIE FROCK FOR $12.75—We cannot dwell too enthusiastically upon these dainty white gowns, nor can we impress upon you too strongly the fact that, at the price which we offer them, they are far and away the most attractive values of this season in goods of their character. Made of a sheer and particularly beautiful quality of batiste—charming Princess effect, elaborately trimmed with Val. lace of neat and pleasing design. Do not liken them to anything that you have ever seen before at this price—come prepared for a surprise and you have our word for it that you will not be disappointed $12.75

LINGERIE DRESSES—Made of fine quality silk mull in an exceptionally pretty model. Elaborately trimmed with fine Valenciennes lace, and come in white and dainty shades of pink, pale blue, Nile green and lavender. Neatly made—special value $24.75

WOMEN'S SKIRTS—These stylish skirts are made of an extra fine quality wire voile over good quality taffeta silk drop. Made in the popular side plaited style, well made and nicely finished throughout—special at $10.75

L. Bamberger & Co
NEWARK, N. J.

ONLY DIRECT ALL-WATER ROUTE BETWEEN
New York, Boston and Charleston, S. C., Jacksonville, Fla.
St. Johns River Service between Jacksonville, Palatka, De Land, Sanford, Enterprise, Fla., and intermediate Landings. The "Clyde Line" is the favorite route between New York, Boston, Philadelphia and Eastern Points and Charleston, S. C., and Jacksonville, Fla., making direct connection for all points South and Southwest.
Fast Modern Steamships and Superior Service
THEO. G. EGER, V.P. & G.M.
General Office, Pier 36, N.R.; Branch, 290 Broadway, New York

W. D. THICKSTUN, Agent, 197 North Avenue.

GARDEN AND LAWN TOOLS.

WHEELBARROWS AND RAKES
LAIRE'S CELEBRATED LAWN SEED
FERTILIZERS FOR LAWN AND GARDEN
GARDEN AND FLOWER SEEDS

A FINE LINE AT

GAYLE HARDWARE CO.

General Hardware and House Furnishings

Telephone 891-R Front St. and Park Ave.

IF YOU ARE LOOKING FOR
TRUNKS, SUIT CASES OR BAGS
CALL AT
O. M. DUNHAM'S, 129 Park Ave
TRUNK STRAPS—ALL SIZES.

Your Easter Garment may need some

JEWELRY

trimmings, and we are splendidly ready to help you select them. Our stock has never contained such big varieties in everything that enters into the finishing touches of a dress, hat, suit or scarf, such as brooches, bracelets, handy pins, crosses, pendants, cuff links, hat pins, fobs, etc., etc. The completeness of our stock and the splendid values given should induce you to

Get It At Hott's

TRUSTWORTHY JEWELERS,

6 Academy St., Oppo. P. O., Newark.

Superior Groceries at Money-Saving Prices

With a large and varied assortment of New, Fresh Groceries, each the best in its line, we cordially invite your orders, knowing that you will be well pleased, with both the purity of our goods and our money-saving prices.

W. W. DUNN,
THE PARK GROCER
Duer Street and Lincoln Place

YOU WILL NEVER BUY A HOME WITH MONEY PAID FOR RENT IN THE PAST.

START NOW TO

OWN A HOME

of your home by taking out shares in

THE CENTRAL BUILDING AND LOAN ASSOCIATION OF PLAINFIELD.

J. F. MacDonald, Sec'y.

Smalley Building, 149 North Ave.

Mrs. John Brown,
Successor to John Burke and Jones & Co.

Cesspools and Vaults Cleaned from $3.00 upwards

Satisfaction Guaranteed.
Don't give your order until you consult me.
Estimates Cheerfully Given.
Leave orders at
J. T. Vail's, North avenue, Plainfield. N. J
Postoffice Box 718.
FRANK BURKE, Manager.

This Is Your Opportunity!

Come in and talk with Gano. I always have time to tell you how you can get a home on easy terms. I now have a number of lots near the station I can sell you on terms to suit the buyer. Also some good bargains in houses—$1,500 and up.

M. F. GANO, 221 Park Ave.

The Rayo Lamp

Cannot be equalled for its bright and steady light, simple construction and absolute safety. Equipped with latest improved burner. Made of brass throughout and nickel plated. Every lamp warranted. Write to nearest agency if not at your dealer's.
STANDARD OIL COMPANY.

William H. Pope,
ELECTRICIAN.
All kinds of electrical work done at reasonable prices
116 NORTH AVENUE.

TURKISH BATHS!
TRY ONE
Ladies, morning. Gentlemen, afternoons
Take trolley to Sanitarium.
Somerset Street

AZIENZA

cures pimples and all inflammation of the skin. Used by people of refinement. Medicinal and toilet—25 and 50 cents.

CREAM.

Kindling and Grate Wood.

Cedar Posts and Bean Poles. Prompt deliveries. Orders received at 69 Somerset St.

JOHN MOBUS,
P. O. Box 238.

NOW OPEN.

Baths! Baths!
HOT AND COLD.
207 Park Avenue.
WM. CLAASSEN.

JOHN A. KOCH.
Dealer in
Meats, Poultry, Fish, Oysters, etc.
200 Watchung Ave.
Corner Second Street. Telephone 573-J
Orders Called For and Delivered.

Warren B. Travell, C. E.
GENERAL CONTRACTING and ENGINEERING
616 Third Place. Plainfield, N. J. Telephone 804-J

LOCAL AMUSEMENTS

What is more entertaining, funnier and exhilaratory than a good old-time minstrel, the kind that our forefathers were wont to see in the days gone by. Such is the class of entertainment that will be brought to the New Plainfield theatre tonight by the one famous and popular Billy Kersands' Minstrels, headed by that king of fun producers, Billy Kersands himself, who has the support of thirty colored artists of untold merit.

In "The Lion and the Mouse," which Henry B. Harris will present here at the New Plainfield theatre next Friday night, Charles Klein, the author, has written a play that promises to be of enduring popularity. Indeed, it may be said that the success already achieved by this drama is beyond anything known in America in the past ten years. The theme is most pertinent to the present day when everyone is keenly alive to the machination of trusts and kings of finance. Mr. Klein has displayed excellent judgment in presenting a phase of American life with which the public has become familiar through the newspapers and magazines of the times. He depicts a king of finance as he is, robbed of melodramatic attributes. In opposition to him he places a true figure of American womanhood; it is their struggle with the final victory for the girl that constitutes the basis upon which this powerful drama of emotion is built. From this complication arise a series of situations of strong emotion, and admirably as they are written they gain in power of conviction from their adroit handling by the exceptionally fine cast which Mr. Harris has selected for the presentation of this drama. The announcement of the play here cannot fail to elicit the keen interest of all classes of theatregoers.

A rare treat is in store for the patrons of the New Plainfield theatre next Saturday afternoon and night, when George Ade's celebrated comic opera, "The Sultan of Sulu," will be presented with the original gorgeous scenic and costume equipment, which has characterized its successful career for the past five seasons. "The Sultan of Sulu" was long ago recognized as the standard for American light opera. It is a delicately prepared mixture of delightful music, beautiful scenes in dreamy tropic islands, dainty girls and remarkably clever dialogue. A little plot is thrown in to give the thing a flavor and the production is complete. You like it all because it is light enough for you to enjoy without having to sit and think. The situations are surprising—to attempt to describe them is impossible. The Sultan has eight wives, is dethroned, and divorced by American invaders, pines in a prison because he fails to pay the alimony, and finally is triumphant as the monarch of all. He assimilates with civilization and the cocktail and feels for the first time in his life "such a head in the morning." "Remorse" is his pathetic song then and it is even too realistic to many in the audience to enjoy. Prominent in this season's cast are Octavia Broske, Bernice Hart, Harriett Sheldon, Maude Earle, Al Sykes, Harry Benham, F. J. McCarthy, Harry Collignon and George Alexander. The unusual beauty chorus will be in evidence, and the orchestra will be augmented for this engagement.

For the third time in fifteen years, permission has been granted for the famous Marine Band of Washington, the band that made Sousa famous, to leave the Capitol. It will be heard here next Monday afternoon and night at the New Plainfield theatre under the auspices of Plainfield Lodge, No. 885, B. P. O. E. It has been common comment in musical circles that the better the grand old organization becomes the more difficult it is for it to get a leave of absence for a tour of concerts.

RAHWAY.

At the home of George E. White, of St. George avenue, Saturday, the trustees and the pastor of the Baptist church, Rev. N. E. Merritt, Jr., were entertained by the president of the board, Mr. White. The first of the evening was devoted to the business of the church, after which supper was served.

A break of the water main on Cherry street left that thoroughfare without water from Friday evening until Saturday.

Charles Brooks has returned to Rahway to reside, after an absence of several years in Plainfield.

Mr. and Mrs. D. C. McCann have returned from a week's visit in New York.

CHATHAM.

The Athletics have been able to secure the grounds for the baseball games this season. The property on which they have formerly played has been sold, but the new owner has allowed them to use it.

Mr. and Mrs. Samuel Tyson, who were married at Orange on Saturday, are expected home this week from Connecticut, where they are spending their honeymoon.

The Ladies' Aid Society of the Congregational church will hold a sale of cake, candy and Easter novelties in the church parlors Thursday afternoon.

The monthly conference of Bible readers of the Ogden Memorial church will be held this evening.

THE recent earthquake in Jamaica, like every other fatal calamity, furnishes an illustration of the beneficence and the necessity of Life Insurance in

The Prudential

A Boston woman, who held two Industrial Policies in The Prudential, perished in that earthquake. She had paid $64 in premiums. The Prudential paid her representatives $310.

Special Department Interest Begins April 1st.

Deposits made in our Special Department before April 4th will draw interest from April 1st. 3½ per cent. interest is paid and compounded semi-annually. A booklet explaining this department in detail may be had for the asking.

THE PLAINFIELD TRUST COMPANY.

3 per cent. paid on accounts subject to check.

FOR SALE AT NETHERWOOD

New house 10 rooms and three bath rooms. Parquet floors, Gas-Electric light, Hot water heat, open fireplaces. Belvidere Avenue, adjoining grounds Netherwood Hotel. 3 minutes to Station.

E. F. Feickert, The Plainfield Trust Co.

3 23 9 s-tu-th

Bowling and General Sports

DIAMOND DUST.

The Inter-City Amateur Baseball League season will open on Saturday, May 18, for four of the five teams. All but Dunellen will play. Later on there will be off dates for other teams to make up for the loss of the opening game to Dunellen. Bound Brook will open up at Crescent Oval with the Y. M. C. A., while Clinton Avenue will meet Scotch Plains the same day.

The five teams in the amateur league are all so evenly matched that the race should be an exciting one. Each aggregation has a strong battery, while the infield and outfield positions will be filled with strong players.

The Clinton Avenue Baseball Club has scheduled three games this season with Somerville for off dates. These contests should bring about the old-time rivalry. Last year it was impossible to arrange games between these teams.

Heyniger, of Princeton, upon whom will depend most of the box work on the 'varsity baseball team, has a younger brother, John Heyniger, a student at Lawrenceville, who promises to be the star twirler on the academy team this season. Those who have watched his work predict that in time he will be as good as his brother. They are the sons of William Heyniger and formerly resided here.

GOLF.

"Marty" O'Loughlin, the professional at the Plainfield Country Club, and E. B. Shoemaker, a member of the golf committee, were on the curse Saturday and found it to be in fine condition. The greens are especially good. If the present weather continues the course will be opened by April 15.

There is some talk of cnanging the starting of play at the Plainfield Country Club from the first to the seventh tee, the broad open space at the latter tee being considered an advantage over conditions at the first.

Workmen are now engaged in putting the course at the Plainfield Country Club in shape for the season. The greens committee is already busy directing the various improvements to be made.

Inspection of the Park Golf Club course shows that with little repair it will be in the best of condition. The greens are reported to be particularly good.

GOLF PRO STARTS IN.

O'Loughlin Begins to Get Ready for the Season's Round.

"Marty" O'Loughin, the Hillside golf professional, was out on the links Saturday for the first time this season. The course was slow, but Marty was in rare shape, for all of his long lay-off, and played to within two strokes of the record for the course.

He will practice hard all this week in preparation for the round of competitions. He intends to enter all the latter he can get into. Marty says he was never in better shape.

DOUBLE YOUR MONEY

by investing now in the splendid Building Lots we are selling

At HIGHLAND PARK

We want to impress upon your mind some of the advantages which make Highland Park so desirable as a residential site for home or investment. Central Location, Unsurpassed Railroad and Trolley Facilities, Pure Water, Gas, Electric Lights, Modern Houses already built and many new houses in the course of erection.

Buy now of us—while you can get these fine building lots for $200 and up, on easy terms.

ELSTON M. FRENCH

171 North Avenue Telephone 24 Plainfield, N. J.

New York Office, 141 Broadway

ADELBERG THE MAN WHO DOES THINGS

MANAGER OF PEOPLE'S CLOTHING CO. BUILDING BIG BUSINESS.

With characteristic energy, H. Adelberg, manager of the Peoples' Credit Clothing Company, has taken steps to meet the great volume of spring and summer trade that is promised, by leasing the entire three upper floors of the building at 131 East Front street, which the firm has been occupying. For the past six weeks, carpenters, paperhangers and decorators have been at work remodelling the lofts to conform with the present quarters so that in a

H. Adelberg.

short time the company can boast of having one of the largest and finest display rooms for men's suits and women's cloaks in this part of the State. The branching out is a confirmation of Mr. Adelberg's hustling proclivities as but four years ago the firm had only a few hundred square feet of floor space while now it will have over 4,000.

Special attention has been paid in the remodelling to make the women's cloak department the most prettily decorated and best equipped in the city; in one way it is a "pioneer" of its kind in the State. The department set aside for the little folks is also in splendid shape and can be classed with the best. The same may be said of the men's display room and will greatly facilitate the work of the employes in aiding purchasers to make selections.

In speaking of the company's rapid advancement, Mr. Adelberg ascribed it to the method of doing business, "no misrepresentation and a square deal to everybody." The strict following of this motto has proven to the buying public that they handle nothing but the best of goods and coupled with the giving of liberal credit it has satisfied local people that they are getting "a square deal." As the company's business is transacted on upper floors and not with the street level, this feature has also proven a source of profit for the firm and satisfaction to the patrons, as business of a confidential nature can best be transacted in this way than in a store. **

Danish Lutheran services will be held tomorrow night in the W. C. T. U. rooms at 8 o'clock. Rev. Mr. Kaer will preach.

EASTER WEEK BARGAINS!

AT THE A&P STORES

Everything of the BEST at the LOWEST PRICES and EXTRA STAMPS

20 S&H STAMPS FREE

(SEE COUPON)

We give S&H Green Trading Stamps Because they are the Best. Because the goods you get for them are the Best. Because the Company behind them is the Best, Oldest, Largest and Most Responsible Stamp House in the Business.

Finest Imported New-Crop

TEAS

Good Mixed, English Breakfast, Congou and Ooling a pound 35c.

Excellent Mixed, English Breakfast, Young Hyson, Gunpowder, Japan, Imperial, Oolong, Ceylon and Assam, a pound 40 and 50c.

Fancy High Grade Very Best Mixed, English Breakfast, Formosa, Oolong, Young Hyson, Imperial, Japan, Assam, Gunpowder and Ceylon, a pound 60 and 70c.

If you appreciate a cup of good Tea, try our A&P Blend, Golden-Tipped Indian-Ceylon Tea a half-pound packet 25c.

FREE—20 STAMPS

EASTER COUPON

Cut out this Coupon. Present it at any of our stores and by buying $1.00 worth or more of goods, you will receive

20 S&H GREEN TRADING STAMPS FREE

besides the Regular and Extra Stamps given on sales from Monday, March 25th, to Saturday, March 30th. The Great Atlantic and Pacific Tea Co. This Coupon not good after Saturday, March 30th.

FREE—20 STAMPS

A Special Treat in

COFFEES

Good Freshly Roasted, a lb 18c.

Very Good Freshly Roasted, a lb 20c.

We are selling the very Best 25c Coffee in the United States.

Java and Mocha, a lb 30c.

A Rare Treat—A combination of the Very Choicest Old Government Java and Arabian Mocha, 35 and 38c.

The Best Coffee Grown.

EXTRA STAMPS

10 STAMPS with 1 can Sultana Spice 10c
10 STAMPS with 2 boxes A&P Stove Polish, a box 5c
10 STAMPS with a half-lb Premium Chocolate 16c
10 STAMPS with 1 can Succotash 10c
10 STAMPS with 1 lb Peanut Butter 15c
10 STAMPS with 1 box Ball Blue 8c

EXTRA STAMPS WITH A&P BAKING POWDER.

80 STAMPS with 1 can A&P Baking Powder 50c

EXTRA STAMPS WITH A&P EXTRACTS.

30 STAMPS with 1 bottle A&P Pure Extracts 25c

EXTRA STAMPS WITH TEAS

75 STAMPS with 1 lb of Our Fancy Chop Tea 60c
50 STAMPS with 1 lb of Our Very Best Tea 50c
35 STAMPS with 1 lb of Our Best Tea 40c
25 STAMPS with 1 lb of Our Good Tea 35c

EXTRA STAMPS WITH COFFEES

40 STAMPS with 1 lb of Our Very Best Coffee 35c
30 STAMPS with 1 lb Our Best Coffee 30c
25 STAMPS with 1 lb Very Good Coffee 25c
10 STAMPS with 1 lb of Our Good Coffee 20c

SPECIAL CRACKER SALE

5c Grahams, 3 packages for 10c
Superba, a lb 10c
Spice Jumbles, a lb 10c
Johnnie Cake, a lb 10c
Oysterettes, 3 packages for 10c
Sugar Crimp, a lb 10c
Crown Assorted, a lb 10c
Lemon Cookies, a lb 10c
Zu Zus, 3 packages for 10c

SPECIAL A&P CONDENSED MILK SALE FOR ONE WEEK ONLY

A&P CONDENSED MILK

Best Made, Full Weight, Full Cream. Regular price 10c can.

3 CANS FOR 25 CENTS

BEWARE OF SHORT WEIGHTS AND CREAMLESS MILK.

Courtenay & Co.'s Original and Genuine Imported Worcestershire Sauce, a bottle 12c
The only Imported Worcestershire as per U. S. Customs.

If you appreciate a cup of good Tea try our A&P Blend, try Golden-Tipped India-Ceylon Tea, U. S. Ceylon, India, China, Japan. Good for nervous troubles, a ½-lb packet 25c

Celinrus, Finest Ceylon-India-Russian Tea imported in Original Lead Packets, the best Tea grown, a ½-lb packet 30c

Thea-Nectar, Pure Blended Tea, no better tea imported. Try a pound. The Great Atlantic & Pacific Tea Co. secured by Congress the exclusive right of sale in the U. S. Pound box 60c

Genuine East India A&P Curry Powder, for flavoring soups, gravies, hot or cold meats of all kinds. A bottle shaker 10c

Very fine A&P Celery Salt, imparts a delicious flavor to all soups, broths, meats, hot or cold, of all kinds. A bottle shaker 10c

A&P Baking Powder, absolutely pure ..... 10, 13, 25, 45 and 50c

NO GOODS LIKE THE A&P GOODS.

THE GREAT ATLANTIC AND PACIFIC TEA CO.

137-139 W. Front Street, Plainfield, N. J.

275 Stores in the United States.

P. B. A. BOWLERS DEFEAT THE CHAMPION MUTUALS.

Winners of New York Insurance League Tourney Fail to Get a Game On Local Alleys.

In the words of the bowling enthusiast who is always on hand to do the rooting, "there was nothing to it" when the Plainfield Bowling Academy team and the Mutual Life five, of New York, met on McLaughlin's alleys in a match series last night. Though they came with a big reputation dangling at their belts and as the announced winners of the New York insurance league tourney, the Mutuals failed to get a game and in one score the Plainfielders were 134 pins to the good. The nearest the visitors got to even equalling their opponent's figures was in the second game when the totals were 860 to 849.

Chief Kiely was the star roller for the home team, in fact, he was the only one beside Causebrook to go over the 200 mark. Garrison carried off the honors for the New Yorkers by getting two double centuries, the only ones on his side. The winners are to play a return match on the Mutuals' alleys within the near future.

The scores:

P. B. A.			
Kiely	228	183	204
McLaughlin	198	179	149
Blatz	175	169	157
VanEmburgh	165	173	173
Causebrook	143	156	206
	909	860	889
MUTUAL LIFE.			
Babcock	147	191	168
Timpson	159	152	147
Carbonnell	123	168	181
Whitney	144	131	158
Garrison	202	207	167
	775	849	821

—Strictly fresh vegetables and fancy fruits are always to be had at Neuman Brothers'. Assortment always large and prices low.

—Marshal Joseph Flack, of the borough force, will move this week from Codington avenue to his new home at Watchung avenue and Regent street.

—A resident of Woodland avenue lost a purse containing a sum of money and railroad ticket. The loss was advertised in The Daily Press. The purse was found by Benjamin Urqhart, the colored mail carrier, who by instinct turned to The Daily Press to see who had lost it. He saw all right and the owner got the purse.

New Plainfield Theatre.

Plainfield's Popular Play House. Playing all the Leading Attractions. W. J. COUNIHAN Proprietor and Manager

TODAY AT 2.30. TONIGHT AT 8.15.

BILLY KERSANDS AND HIS FAMOUS MINSTREL CO

Prices—Matinee 25c and 35c. Night 25c, 35c, 50c, 75c.

Friday, March 29—

Return Engagement by Special Request:

THE LION AND THE MOUSE.

By Charles Klein, Author of The Music Master.

PRICES—25c, 50c, 75c, $1, $1.50

Saturday, March 30, Mat. and Night,

THE SULTAN OF SULU.

SPECIAL PRICES: Matinee—Entire lower floor 50c; first 5 rows balcony 50c; balance 35c; gallery 25c. Night—Entire lower floor $1; balcony, first 2 rows, $1; balance 75c and 50c; gallery, 25c.

Monday, April 1, Mat. and Night—Matinee at 2:30.

United States Marine Band.

The President's Own Band.

PRICES—Matinee, 25c, 35c, 50c. Night, 25c, 50c, 75c, $1

Are You Satisfied

With your EYE GLASSES?

If not, why not try

Taylor & Co.,

152 North Ave., next to the station?

They will guarantee to give satisfaction as many can testify. DON'T WAIT—GO NOW. Everything to gain—nothing to lose. Prices moderate.

STORAGE AUCTION SALE

of Personal Property belonging to the estate of the late Col. Julian Scott, at Stillman block, 212 West Front street, Plainfield, N. J., Thursday, April 11, 1907, at 2 p. m. sharp. Consisting of book cases, old furniture, Indian blankets, curiosities, etc., besides a lot of household furniture, sideboard, bedding, pictures, etc. Many articles of value and interest. Sale positive.

3 22 12 P. H. Latourette, Auctioneer.

Bonn's 140 WEST FRONT ST

THREE HUNDRED TRIMMED HATS

ready for you to choose from, many handsome hats marked as low as $4 and $5 each. Others of the choicest materials, splendid examples of the milliners art, at $7.50 and $10 up to $25 – whatever price you pay, you'll get better value here than anywhere else.

Electric & Gas Chandeliers

Brackets and Reading Lamps.

The Latest Productions..

JOS. W. GAVETT,

318 WEST FRONT STREET.

HOFFMAN'S

Fish and Oyster Market

329 W. Front St.

All kinds of Fresh Fish, Oysters and Clams.

Good goods—Reasonable prices

Tel. No. 968.

AUCTION SALE

WEDNESDAY, MARCH 27,

10 a. m. sharp, of household furniture, No. 510 Madison avenue, 9 bed-room suits, parlor furniture, dining-room set, carpets, rugs, 1 chiffonier, beds and bedding, lace curtains, chairs and rockers, ice box, dishes, glassware and a large lot of other useful articles in a well regulated house. These goods are worth the public attention. Parties breaking up. All must be sold to the highest bidder. Terms, cash.

LOVE, Clerk.

3 23 3 P. H. LATOURETTE, Auc'r.

25,000 Easter Plants

Now on View at 159 East Front Street

Our extensive show rooms and greenhouse are well stocked with a large variety of Easter Plants and Novelties. Inspection invited . .

Chas. L. Stanley

'Phone 928

SOW SWEET PEAS NOW.

You will find all kinds, Vegetable, Flower and Grass Seeds, at STANLEY'S, 159 East Front Street. Send postal for list.

3 25 5

ROADSTERS' CALENDAR.
Sun Rises 5:55 a. m.
Sun Sets 6:18 p. m.
Lanterns must be lighted 7:18 p. m.

THE DAILY PRESS.

THE WEATHER.
Showers and warmer tonight; Thursday showers, cooler in west portion.
Maximum, 56; minimum, 39.
24 hours ending at noon. Ther. at noon 55.

Established May 10, 1887. PLAINFIELD, NEW JERSEY, WEDNESDAY, MARCH 27, 1907. Two Cents a Copy—$5 a Year.

SUES FOR 20 MILLIONS

Principal Petitioner in Singer Suit is 3rd Husband of One of Machine Inventor's Wives.

WANTS SURPLUS FUNDS

Complainants Lost Suit In England and Jersey Chancery Court Will Decide Matter of Jurisdiction.

Paul Charles William Sohege, of Paris, the third husband of the late Isabella Eugenie Sohege, whose first husband was Isaac Merritt Singer, the founder of the Singer Sewing Machine Company, is complainant in a suit, the jurisdiction of which was argued in Newark yesterday before Vice Chancellor Pitney.

Joseph Ignatius Ryan, of Jersey City, is the co-complainant. Among the defendants named in the papers is Princess de Polignac, a daughter of Duc de Composelite, of Belgium, who was the second husband of Singer's widow. The others named as defendants are the children and grandchildren of Mrs. Singer, the Singer Manufacturing Company, Adam M. Singer, Washington M. G. Singer and Louis Rendell. The last three named are the trustees of the estate.

The suit is brought to recover from the trustees the major portion of $20,000,000 which Sohege alleges he is entitled to under the will of his wife. He alleges in his suit that the amount named is a surplus that had accrued from the income of the estate, whereas the trustees have been handling it as part of the principal of the estate.

The case has been tried in England and a decision by the highest court there was against Sohege, Ryan figures as a co-complainant because he alleges that Sohege has assigned a one-fifth interest in his claim to him.

Counsel for the defendants assert that none of the interest parties are residents of this country and that the courts of New Jersey have no jurisdiction.

PURDY—HOPPER.

Former Pastor of Marconnier to Wed.

Announcement is made of the approaching marriage of Rev. Marinus Seymour Purdy, pastor of the Reformed church at Athens, near Passaic, and Miss Laura Kathryn Hopper, daughter of Mr. and Mrs. Peter Ferris Hopper, of Hackensack. The event will be celebrated Wednesday evening, April 10, at 8:30 o'clock in the First Reformed church, Hackensack.

Mr. Purdy, who was graduated from the Theological Seminary, New Brunswick, is well known here, where he has many friends. He was pastor of Marconnier chapel for two years, while preparing for the ministry and on several occasions he occupied the pulpit at Trinity Reformed church, where his preaching was greatly enjoyed.

Clifton Building Sold.

Charles B. Clifton has sold his property at Park avenue and West Fourth street, to L. W. Weiss, of Ossining, N. Y., the latter making the purchase for speculative purposes. The deal was made by John P. Emmons, acting for Mr. Clifton. Mr. Weiss is a brother-in-law of Mrs. M. Weinberger, of Sandford avenue. The building, a brick structure, contains a number of flats and several stores. The consideration is not known, but Mr. Clifton held it at $30,000 and it is understood that the property sold for almost that figure. Mr. Clifton has gradually been disposing of his Plainfield property, it being his intention to live in the South the greater part of the year.

Lenten Recital.

The following programme will be given at the First Baptist church, tomorrow evening at 7:45 o'clock. No cards of admission will be required and the public is invited. Adante in A Flat, Beethoven, string quartette; Messe Sollennelle, Credo, Sanctus, Agnus Dei, Gounod; Meditation, Bach-Gounod, violin, harp and organ; contralto solo, Inflammatus, Dvorak; a—Aria, Bach; b—Adagio, Bohemian Melody, string quartette; The Seven Last Words, Dubois.

Conway Settled Claim.

The claim of Mrs. Caroline Ohl against Edward Conway, owner of the trained mule troupe, for damages alleged to have been done to the Ohl barn, and to cover which Mrs. Ohl secured an attachment against the mules, has been amicably settled out of court.

Mr. and Mrs. Charles Pomeroy, of Park place, who have been spending some time at Rochester, N. Y., have returned to Plainfield. They are planning to reside at Rochester during April and May and will probably spend the rest of the summer here.

MEMORIAL DAY PLANS OF LOCAL G.A.R. POST

EXERCISES IN REFORM HALL AND DECORATIONS OF GRAVES AS USUAL.

Past Commander I. L. McVoy, of Winfield Scott Post, No. 73, G. A. R., who is chairman of the Memorial Detail, will call a meeting for Saturday night, when matters pertaining to the observance of Memorial Day will be taken up. The public exercises will be held at Reform Hall, as usual, and there will be the customary visitation to the cemeteries to decorate the graves of soldiers.

Because the veterans are getting well along in years many of them believe that the parading should be limited to a shorter line of march and that younger persons should take up the task of decorating the graves.

Co. K will be invited this year, as usual, to assist in the observance of the day and will no doubt accept. The committee will arrange an attractive programme for the public exercises and some well-known speaker will be engaged. The officers of the post will hold their exercises, which includes the reading of Lincoln's address at Gettysburg and the general orders issued by the National Commander of the G. A. R., and the decoration of the graves in memory of the unknown soldiers who died in the Civil War. There will also be a programme of instrumental and vocal music, a feature being a chorus of school children.

NEWARK LAWYER IS MADE VICE-CHANCELLOR.

James E. Howell Named by Chancellor to Succeed the Venerable Mr. Pitney.

Chancellor Magie, of New Jersey, appointed yesterday James E. Howell, of Newark, Vice-Chancellor, to succeed the venerable Vice-Chancellor Henry C. Pitney, who has resigned and will retire to private life next April 9.

Mr. Howell has been practising law in Newark since 1874, and since 1876 has been a member of the firm of Cault & Howell, one of the best-known legal co-partnerships of the State.

Mr. Howell was born in Wantage township, Sussex county, June 25, 1848. He studied law at the University of Michigan and in the office of Joseph Cault, with whom he later became associated. He was admitted to the bar in 1872. Mr. Howell has practised extensively in the Court of Equity and his appointment was received with satisfaction by the lawyers of the State.

Mr. Howell is a trustee of the Newark Public Library and president of the commission that built the new $2,500,000 City Hall for Newark.

A Dangerous Grass Fire.

A still alarm was received at fire headquarters at noon today for a grass blaze on property at Waynewood place and West Front street. No 3 hose was sent out from the West End house but neighbors had extinguished the flames before their arrival. It was in a very dangerous place and would undoubtedly have set fire to a barn but for the intervention. The alarm was telephoned in by Counsellor W. S. Angleman, who owns the property threatened.

Dr. Schenck's Plans.

Rev. Dr. Cornelius Schenck, pastor of Trinity Reformed church, who is slowly convalescing from an attack of paralysis, plans to spend a few weeks at a sanitarium, believing that the change will be beneficial. He will either go to Galen Hall, Atlantic City, or Clifton Springs, N. Y., and will likely leave here some time next week.

Discussed Library Appropriation.

Members of the Board of Governors of the Public Library and the finance committee of the Common Council held a conference in Mayor Fisk's office, yesterday, relative to the appropriation for the library the coming year. It has not been stated as to whether the amount would be increased or remain the same as last year.

Strong Reappointment.

Governor Stokes sent to the State Senate yesterday afternoon the nomination of Theodore Strong, of Middlesex county, to succeed himself as a member of the State Board of Assessors. Under Senatorial courtesy, the appointee being a former Senator, the nomination was immediately confirmed by a unanimous vote.

Arwitt Sammark at the Hospital.

Arwitt Sammark, of 316 Lee place, employed as a moulder at the Pond Machine Tool Works, was taken to Muhlenberg Hospital, last night, suffering from severe burns about the foot. He was assisting in the making of a casting, when some of the melted iron run over the foot.

—Strictly fresh vegetables and fancy fruits are always to be had at Neuman Brothers'. Their assortment is the largest to be found in the city.

ABANDONED WHEEL HE STOLE FROM CHILDREN

QUEER PRANK OF AN UNIDENTIFIED MAN WITH ADELBERG'S WHEEL.

As the two young children of Hymen Adelberg were riding his bicycle up and down the street before the Credit Clothing Company's place, on East Front street, where Mr. Adelberg is manager, early last night, a strange man asked them for a ride. They allowed him to mount the wheel and he rode off. He did not come back.

Mr. Adelberg waited for a time after his children told him of the occurrence and then he reported the matter to the police. The latter sent out a general alarm for the supposed thief. About two hours later Patrolman Florence McCarthy found a bicycle lying at the curb at Central avenue and Second street, and brought it to the station house. Mr. Adelberg identified it as his. How the man came to abandon the bicycle where he did the police are trying to figure out. It is assumed he was tipsey and took the wheel in repsonse to a drunken notion.

JERSEY SOLONS DINE IN HONOR OF STOKES.

Complimentary Dinner to Governor Last Night by Senator Bloomfield Minch.

Political differences of all kinds were forgotten last evening when the members of the New Jersey State Senate gathered at the Bellevue-Stratford in Philadelphia with United States Senator John Kean and Frank O. Briggs and speaker Edgar E. Lethbridge, of the House, as the guests of President Bloomfield H. Minch, of the Senate, at a dinner complimentary to Governor Edward C. Stokes.

It was a veritable love feast without a discordant note of any kind. Mr. Lethbridge was toastmaster, and toasts were responded to by Governor Stokes, United States Senators Kean and Briggs, State Senators Everett Colby, William J. Bradley and Edward S. Lee.

The others present were Ernest R. Ackerman, J. Boyd Avis, Oliver Brown, Johnson Cornish, Joseph Frelinghuysen, William C. Gebhardt, Robert E. Hand, Thomas J. Hillery, John Hinchcliffe, Barton B. Hutchinson, James Minturn, William Plummer, Jr., Jacob Price, B. Frank Bock, Samuel K. Robbins, George L. Shinn, George Silzer, Edmund L. Wakelee, Abram Klenert, Alfred N. Barber, James W. Trenchard, William C. Murphy, Howard L. Tyler and Secretary to the Governor Edward Gray.

Immediately after the dinner and the responses to the toasts the party left for Trenton on the midnight train, and will be at the Capitol early this morning all ready for the consideration of affairs of State.

NEVIN—McDUFFEE.

Naval Lieut. Takes Descendant of Charlesmagne for His Bride.

Announcement is made of the marriage of Miss Florence Mead McDuffee, of Boston, to John Denison Nevin, lieutenant, U. S. Marine Corps, which took place quietly in New York on Wednesday, March 20. Only the sister of the bride, Miss Alice McDuffee, and Effingham Pinto, the latter of this city, were present. The ceremony took place sooner than expected because of Mr. Nevin being ordered to the Far East.

The couple is well known here, having visited Mrs. William A. Pinto frequently. Mrs. Nevin comes of a famous line of ancestors, including Alfred the Great, Charlesmagne and the Thanes of Sise. Her father is of the well known firm of Jones, McDuffee & Stratton. Mr. Nevin's father is the oldest living Admiral of the U. S. Navy and is a cousin of Ethelbert Nevin, the composer. He is a graduate of Yale, Class '04, Sheffield.

Will Start Whist Tournament.

Plainfield Council, No. 77, Royal Arcanum, will hold a whist tournament at the meeting to be held tomorrow night, after the initiation. About twenty members have signified their intention to enter a duplicate whist tournament which will be commenced at that time. A euchre tournament will also be started at the same time and in addition there will be a pool match, checkers and dominoes.

Engagement Announced.

Captain and Mrs. B. A. Cole, of New Market, announce the engagement of the former's sister, Miss Kate May Cole, formerly of Bayonne, and Frank Broshart, of Dunellen. The wedding will take place shortly. Mr. Broshart is a musician well known in this section.

Frank E. Drake, of Watertown, Conn., is spending a week at the home of his uncle, Charles Prentiss, of Clinton avenue.

P. P. A. FOR FAIRNESS

Executive Committee Decides P. S. C. Is Not to Be Harassed.

LOOKS INTO COMPLAINTS

Electrician Will See Whether Unsatisfactory Bills Do Not Come From Defective Wiring In Houses.

The executive committee of the Plainfield Protective Association held an enthusiastic meeting at the Casino last night, eight members attending. The session was quite long, and plans for future activities were discussed. Preliminary reports of statements to be made at the annual meeting were received, and the activities of the association were reviewed with satisfaction.

A number of communications were received from people who are dissatisfied with the bills they have been receiving for electric lighting. Mayor Charles J. Fisk, who is a member of the committee, suggested that defective wiring might be at the bottom of the trouble. A. H. Atterbury moved that an electrician be hired to examine the wiring in the houses from where the complaints came. The committee agreed that the association was not in existence to harass the Public Service Corporation, but merely to see that it gave the consumer a square deal. It was recognized that defective wiring, with its consequent leakage, was probably at the bottom of many complaints, so it was decided to have the electrician make his examination before the complaints are acted upon.

The annual meeting of the association will be held on April 15, at the Casino. At that time full reports of the year will be made and officers will be elected. The following nominating committee was named last night: H. W. Beebe, S. St. John McCutchen, W. C. Kinney, F. E. Kirkman and George T. Rogers.

TOURNEY LEADERS GET THREE MORE GAMES

MAKE CLEAN SWEEP OF SERIES WITH VAN EMBURGH AND BLATZ.

Gaddis and Dilks, the leaders in the bowling tourney at McLaughlin's, added three more games to their list last night, by taking that many from VanEmburgh and Blatz. The winners put up a bunch of good scores and had plenty of pins to spare in two of the games. Dilks came to the front with an average of 201.1, his figures being 200, 213 and 191. Van Emburgh failed to find the grove in his first game and finished with 120, but surprised himself in the next by getting 234, the highest for the night.

In other tourney games, Leland and Thompson took two from Nash and Skelly and Radin and Ackor turned the same kind of a trick on Mullen and Conklin. In their first try, Mullen and Conklin lost out through the latter missing a one pin spare in the last frame, the first break he made. Leland and Thompson got high team score for the night, a 412, one getting 222 and the other 190.

Gaddis and Dilks are now six games ahead of their nearest opponents, Kiely and Runyon. The latter will roll Meyer and Mack on Friday night and next Tuesday night they meet Woolston and Cunningham, the last games they are scheduled for outside of a few that have been postponed.

Last night's scores:

VanEmburgh	120	234	147
Blatz	180	147	149
	300	381	296
vs.			
Gaddis	170	17[illegible]	191
Dilks	200	21[illegible]	191
	370	38[illegible]	382
Nash	168	126	158
Skelly	189	158	200
	357	284	358
vs.			
Leland	168	148	222
Thompson	178	168	190
	346	316	412
Radin	196	169	172
Ackor	137	182	174
	333	351	346
vs.			
Mullen	147	186	163
Conklin	179	169	155
	326	355	318

—John Scott, of West Fifth street, has accepted a position with the Ransome Concrete Machinery Company.

APPROPRIATE MONEY FOR THE NEW SCHOOL

BOARD OF SCHOOL ESTIMATE SET $90,000 ASIDE YESTERDAY.

The Board of School Estimate met yesterday afternoon in the mayor's office and appropriated $90,000 for the erection of the proposed new school at Essex street and Darrow avenue. The school is to be built of brick, and on lines of complete fireproofing. It will have twelve rooms and an assembly room.

Certificates of the appropriation will be sent to the school board and the Common Council. The budget will not be available until May, and so nothing will be done in respect of the new school until then. Work on the structure will begin early in the summer.

There is great need for the new school. The Irving School is so crowded that several classes are on half time and the Bryant School, also, is pinched for room. It is estimated that the new school will relieve the pressure all over the city.

WOMEN EARN MONEY FOR CHRISTIAN WORK.

Much Amusement When Contributors Tell How They Made a Dollar.

The Ladies' Christian Work Society, of Trinity Reformed church, held an informal social in the lecture room, yesterday afternoon, the object being for the members to contribute a dollar each to the society's treasury and tell how they earned it. In this way $27 was received. There were $22 given by those present and $5 sent in by members who could not attend. The various ways explained as to how the dollars were earned afforded much amusement. Some of the women pressed their husband's trousers, while other lined their coats, and still others said that they had the dollar for the society because they had not spent it for other things.

Mrs. Edward T. VanWinkle presided in the absence af the president, Mrs. Elizabeth A. Parse, and it was she who proposed a novel way to raise money for the society. The scheme she announced was called "A Mile of Pennies," each member pledging to contribute as many pennies toward the mile as possible, and to give at least sixteen pennies a month. If the members can get others to help them so much the better. The scheme was received with much enthusiasm and will be put in effect April 1. The society hopes in this way to raise at least $200. After the meeting yesterday a social hour was enjoyed and refreshments were served, Mrs. Edward T. VanWinkle, Mrs. Virginia Chickering and Mrs. Edward Cooley being in charge.

HOPE C. E. ELECTION.

Reports for the Year Read at Annual Meeting Last Night.

The Hope chapel Christian Endeavor Society held its annual meeting at the home of Rev. L. R. Howard, last night, and elected the following officers: President, Frank Rimmer; vice president, Hugh Sweeney; financial secretary, Miss Bertha Jones; corresponding secretary, Miss Elsie Rimmer; treasurer, Morris Hunter; chairman of prayer meeting committee, Walter Firstbrook; chairman social committee, Miss Edna Eckert; chairman missionary committee, Donald Mortimer; chairman flower committee, Miss Eunice Eckert.

Reports were read that showed the society had enjoyed a good year and that the prospects for the ensuing twelve months are exceptionally bright. The usual donations were made for church work and the society has a balance on hand. Following the business session the members enjoyed games and an informal programme of music.

Membership Committee Dinner.

The members of the committee in charge of the Y. M. C. A. one-day campaign for membership increase will hold a dinner in the small hall of the association next Monday night. The affair is planned to draw all the members together, and the rest of the evening following the dinner will be devoted to a discussion of plans for the prosecution of the campaign. The dinner will be served by the Women's Auxiliary.

Invited to Dinner.

S. S. Swackhamer hac been invited to attend a Jefferson dinner to be held by the Young Men's Democratic Club of New Brunswick on April 2, as the guest of the club. Mr. Swackhamer expects to attend. James E. Martine will be one of the speakers.

Lecture On Life Saving.

An illustrated lecture on marine wrecking and the work of the lifesavers will be given for the members of the Boys' Department of the Y. M. C. A. and their parents on April 2.

STANBERY WILL FILED DISPOSES OF $80,000

IF GRANDSON DIES BEFORE 21 DEAD SON'S PARENTS-IN LAW INHERIT.

William R. Codington, executor for the estate of William C. Stanbery, offered the will of the latter for probate in the office of Surrogate Parrott, Elizabeth, late yesterday afternoon. The value of the estate is not given, but it is estimated to be about $80,000.

The will first provides that all debts be paid and then the sum of $2,000 is bequeathed to Jane Ryan, who was a servant in the Stanbery household for many years, and $250 is given to Elias Darby, who was also employed by Mr. Stanbery.

The most important provision of the will is that William F. Stanbery, grandson of the deceased, is to have the use and income of the estate until he becomes twenty-one years of age and at that time the entire estate is to come into his possession. In case he should die without issue prior to or after attaining his majority, the estate goes to William R Codington, as trustee, for the use and benefit of Samuel B. Field, his wife and children.

Mr. and Mrs. Field were the parents of Mrs. William R. Stanbery, whose husband was the only son of William C. Stanbery. Since the death of the parents and the grandparent, William F. Stanbery has made his home with his grandparents, Mr. and Mrs. Field. The use and income from the estate will be used for the boy's education. He is now twelve years of age.

ANDREW COX'S FUNERAL.

Service Conducted in Faith Chapel Attended by Large Gathering.

In the presence of a gathering of relatives and friends that filled Faith chapel, the funeral of Andrew Cox, who died at his home on East Third street, Sunday morning, was held last night. The members of the Bricklayers' Union and Winfield Scott Post, No. 73, G. A. R., to which he belonged, attended in a body.

Rev. A. C. McCrea, pastor of the First M. E. church, was in charge of the service and the customary G. A. R. exercises were also conducted, led by Commander Berg and Chaplain Nathan Pennington. Two selections, "Abide With Me" and "Some Day We'll Understand," were sung by E. E. Runyon.

The floral tributes were numerous and included handsome set pieces from the Bricklayers' Union, Winfield Scott Post, the Women's Relief Corps and the W. C. T. U.

Interment was made this morning at Millstone, the pall bearers being I. L. McVoy, E. E. Townley, H. C. Smith, S. B. Struthers, Edward Vanderweg and Captain William Hand, all members of Winfield Scott Post.

Dwight—Brush.

Invitations have been issued by the Rev. Alfred H. Brush, of New Utrecht, N. Y., for the marriage of his daughter, Miss Margaret Dexter Brush, to Ellsworth E. Dwight, of New York city, in the South Presbyterian church, Morristown, at half-past twelve o'clock on Thursday, April 4. Miss Brush has made her home with her aunt, Mrs. Morris Sutphen, of Morristown, since the death of her mother. She has relatives in this city. Mr. Dwight is a son of Mr. and Mrs. M. E. Dwight, of Mt. Morris Park, New York, who resided in this city for a number of years, having their home on Rockview avenue.

Missionary Society Elects.

The Women's Foreign Missionary Society, of the First M. E. church, held its annual meeting in Vincent chapel, yesterday afternoon, and elected these officers: President, Mrs. Mary Winter; first vice-president, Mrs. D. E. Davis; second vice-president, Mrs. Nelson Y. Hull; third vice-president, Mrs. A. C. McCrea; secretary, Miss M. B. Sharp; corresponding secretary, Mrs. Maurice McGrath; treasurer, Miss Susie E. Jackson. The reports showed a membership of thirty-two and that during the year $99 was raised for foreign missions, which includes the support of a Bible reader.

All-Day Sewing Meeting.

The Women's Home Missionary Society, of the First Baptist church, held an all-day sewing meeting in the lecture room of the church, yesterday, when several rugs and a quilt were completed. It will not be decided until August just where these things will be sent. At noon luncheon was served under the direction of Mrs. George H. Batchelor and Mrs. S. W. Dunning. Mrs. Harold Serrell and Mrs. J. B. Probasco comprised the committee in charge of the work.

Sesame Club Meeting.

The next meeting of the Sesame Club will be held tomorrow morning at the residence of Mrs. J. H. Doane, 425 East Seventh street.

BUDGET TO BE BIGGER

Amounts For City's Maintenance Total About 15 Per Cent. More.

FOR STREETS $36,000

Fire Department Wants $29,000, An Increase of $4,000—Police Department Seeks the Same Increase.

While the finance committee of the Common Council has not yet completed its labors of making of the annual tax budget which is to be presented at the April meeting on Monday night, enough is known concerning it to show that there will be a substantial increase in the amount of money to be raised this year. Taking three of the most important items—police, fire and streets, it is estimated that the total amounts desired for these departments alone will mean an increase of 15 2-3 per cent. over last year.

Last year the police department was given $22,000 and this year it wants $26,000, an increase of $4,000. This is due to the fact that a 10 per cent. increase was given to the men in the department and four new men have been added to the force. The balance is needed for improvements.

The fire department wants an increase of $4,000 over last year, when it received $25,000. This department also gave the 10 per cent. increase in wages to the firemen and improvements are planned. The poor department received $4,500 last year and it is thought that the same appropriation will be made this year. The street department received $31,000 last year and this year it wants $36,000, an increase of $5,000. It is hoped to extend the macadam this year and the street committee has also other improvements in mind. If the permanent brick pavement for the business part of the city is undertaken that cost will be provided for through the issuance of street improvement bonds. These figures quoted do not include appropriations for the library, Board of Health, Muhlenberg Hospital and to meet the notes issued by the city, as well as the expenses for street lighting, which is sure to be considerable as many additional lights are needed.

The committee will probably have another meeting or two before Monday night before completing the budget. It is the desire of the committee as well as the entire Common Council to keep the expenses down and the tax rate as near the present figures as possible. It is not expected that the increased valuations in the city will come anywhere near off-setting the increased amounts asked for. Of course, under the new assessment law there has been an increase in valuations of certain properties, but as Mayor C. J. Fisk explained in his annual message the system is not what it should be and is far from being satisfactory.

CHAMPION BAD BOY.

14-year-old Clubs Mother, Holds Up and Robs Brother.

The champion bad boy of Westfield is George Boffer, 14 years old, son of Charles Boffer, of Clark street. Yesterday morning he cut his mother over the eye with a club, and shortly afterward held up 7-year-old Kenneth Keegan, grandson of Deputy Sheriff John M. Marsh, and robbed him of 25 cents.

He was taken to the police station and his father was notified. Mr. Boffer said that the lad was incorrigible and that he would put him in the care of a relative in New York who would endeavor to discipline the wickedness out of him.

Col. John Dietrich Stricken.

Col. John Dietrich, of Arlington avenue, one of the best known Friends in the country, being identified with one of the oldest families, suffered a paralytic stroke on Monday, his entire left side being affected. He is confined to his bed and is under the care of Dr. Carman. Today he is reported as being slightly improved. Col. Dietrich is eighty-six years old and owing to his advance age his chances for recovery are not so favorable.

Dan S. Roberts Condition.

The condition of former Councilman Dan S. Roberts, who has been seriously ill for the past two weeks, continues to remain the same. Previous to the time the present trouble became manifest, he was possessed of a strong constitution despite his years and it has enabled him to withstand the inroads of the malady.

The Home Mission Study Class of the Christian church will meet tonight. Tomorrow night the young men of the church will meet for the formation of a club.

Ladies' Neckwear

A New Spring Line, embracing the popular Stock and Ascot. Makes and styles entirely new.

A. E. FORCE & CO.

"The White Store"

We give S. & H. Green Trading Stamps

The Store that Saves You Money

Beautiful Ribbons

Another lot of those pretty, soft, Reversible Ribbons, 5 to 6 inches wide, 35c value for **24c.**

Don't wait until the 11th hour to do your Easter Shopping

We have made extensive preparations to have your wants properly supplied for the Great Easter Festival.

A Superb Exhibition of Millinery

We are making a notable display of Spring and Summer Millinery in our show rooms on SECOND FLOOR, showing the latest authentic creations of beautiful and effective Millinery from Foreign designers and also choice conceptions from our own workroom. We believe our showing is more representative and extensive than any made in this vicinity and from remarks made by those who are in a position to know our prices are very much more reasonable.

Easter Showing of Ready-to-Wear Garments

We have gathered together a choice assortment of Ladies' Suits—no surplus stock of any particular lot—we aim to make our styles distinctive, in fact our Ready-to-Wear Garments possess a distinctive individuality so to speak that you fail to find in the ordinary ready-to-wear goods. This we believe in a measure accounts for the wonderful and rapid progress this department has made the past year. Beautiful suits at..... **$10.00**

Better and more elaborate Suits, $15.00 to $25.00.

CORSETS.

We carry all the best makes and styles, consisting of the Warner's Rust Proof, R. & G., Thompson's Glove Fitting, W. B., Royal, Worcester, Nemo, C. B., La Spirite, Loomers Spirabone, Felix, etc., from $1.00 to..... **$3.00**

BELTS.

A new lot of fine Leather and Silk Belts, ranging in price from 25c..... to ..... **.50**

WAISTS.

Fine Lawn and Jap. Silk Lace and Taffetas Waists, ranging in price from 50c to **$4.49**

We are showing a beautiful Jap. Waist, handsomely embroidered, trimmed with lace and embroidery; specially priced for this week at the low price of **$2.19**

LADIES' MUSLIN UNDERWEAR.

When you need anything in this line come here first. The White Store is headquarters. Gowns, Corset Covers, Drawers, Skirts, Chemise, made by experts of the finest materials, under the most perfect sanitary conditions. Prices range in this line from $5.00 down to ..... **.25**

PERFUMERY FOR EASTER

Colgates and Vantine's Perfumes in all the popular extracts; also sold by the oz., at 25c and... **.35**

MEN'S FURNISHINGS.

We are showing a splendid line of new Spring Furnishings for men. Shirts, Ties, Fine Hosiery, Underwear in all grades and weights, at popular prices.

LADIES' GLOVES.

In Fabric and Kid, long and short, in all the new Spring Styles. In this stock will be found the most famous makes, all fully guaranteed, 25c.. to **$3.50**

ALL READY

to receive goods of all kinds in finest Fireproof Storage Warehouse in the State. . . . .

MONO

Fireproof Storage Warehouse

OPPOSITE FREIGHT HOUSE.

GAS TALK No. 3

Another reason—why gas is a home comfort.

It displaces the oil lamp in the bedroom, where it not only adds to ease of illumination, but may be used to heat the curling iron.

To the woman with straight hair this is a boon.

No chimneys to clean each morning; no lamps to fill with greasy oil; no trouble at all if you use gas.

Send for the Gas Man.

GAS DEPARTMENT
PUBLIC SERVICE

ATLANTIC CITY.

The best place for rest or recreation or recuperation at this season is

ATLANTIC CITY

and the new Fireproof

CHALFONTE

is especially well equipped to supply the wants of those who come to Secure them.

Write for Illustrated Folder and Rates to

THE LEEDS COMPANY

ALWAYS OPEN 1 17 43 w-s ON THE BEACH

SPRING MILLINERY.

Our recent opening of Smart and Chic Millinery created a sensation by reason of its superb superiority. The unexampled beauty of the exquisite hats for spring has been proclaimed from the housetops in stentorian tones.

It has been freely acknowledged by visitors the models displayed, taken individually and as a whole, are the most exquisite exhtbited in Plainfield. Prices, too, are remarkably low. Be convinced—comparison.

WOMEN'S SPRING SUITS AND JACKETS.

Our new line of Suits and Jackets are ready for inspection. Our styles are the newest and most up-to-date only.

$12.50—Our new line of suits in black, brown, navy blue and fancy checks and plaids are the best value ever offered for the money and would be good value at $15.98.

$5.00—Women's Spring Jackets, the best value ever offered for the money, cut in the newest styles and really worth $7.98.

I. H. BOEHM

109-111-113 W. FRONT ST., 126 PARK AVE. Tel. 688-J

HARRY K. LISTER.

Victor and Edison Talking Machines. Don't be deceived in other machines that are offered you. You can purchase one of these machines on our Easy Payment Plan if you wish. Records and Supplies.

PUTNAM & DEGRAW.

Fancy Half Hose at 15c the pair. Gents' Neckwear at 25c and 50c
New Laces, Embroideries White Goods, Ginghams and Percales.
Black and White Silk Elbow Gloves $1.00.

TELEPHONE 467 J.

Schreiner's

PARK AVE. AND SECOND ST.

PHARMACY

For Coughs, Colds, Sore Throat and Bronchial Trouble take Schreiner's Tasteless Cod Liver Oil, 75c bottle.

LOWNEY'S CHOCOLATES AND BON BONS.

USE PRESS WANT ADS

SCHEERER & CROWN

74 and 76 Market St., Newark, N. J.

The most liberal credit house on earth. Prices always one-third lower than others ask for similar quality.

NO DEPOSIT REQUIRED

WE FURNISH A 3-ROOM FLAT COMPLETE FOR $75.00

WE FURNISH A 4-ROOM FLAT COMPLETE FOR $100.00

A postal card will bring our salesman to your home to take your order on the following terms of credit:

For Furnishings of 3 Rooms, no deposit, Payments 50c weekly;
For Furnishings of 4 Rooms, no deposit, Payments $1.00 weekly;
For Furnishings of 5 Rooms, no deposit, Payments $1.50 weekly;
For Furnishings of 6 Rooms, no deposit, Payments $2.00 weekly.

Carfares Allowed when Purchases are Made at the Store

Springtime Necessities.

Farming Implements, Planet Jr. Cultivators, Syracuse and South Bend Plows.

FLOWER, FARM AND GARDEN SEEDS.

RECLEANED—Timothy and Clover Seed, best obtainable. Garden Tools of every description: Fertilizers for Lawn, Garden and Farm.

OUR HOUSEFURNISHING DEPARTMENT is full of useful articles. Try our Lambs Wool Wall Dusters for side walls and ceilings in your house cleaning.

HARDWARE—Complete line as usual. Machine and Moulders Tools. Tinning and Plumbing.

A. M. Griffen,

119-123 East Front Street. Tel. 6-J.

MARCHANT BROS.,

PLAINFIELD MILK AND CREAM CO.

PASTEURIZED MILK

8c per quart.

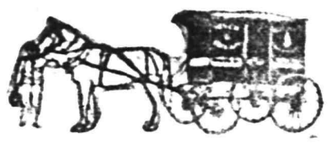

191 North Ave., Plainfield.
Telephone 840.

"Our Wagons Everywhere"
"Ready to Serve You."

207 BROAD ST. **ELIZABETH LOAN Co.** 207 BROAD ST.

Reliable Money Lenders

IF YOU BORROW

$10 Pay us 65c per week or $2.70 per month.
$15 Pay us 85c per week or $3.35 per month.
$25 Pay us $1.15 per week or $4.65 per month.
$40 Pay us $1.50 per week or $6.10 per month.
$50 Pay us $1.75 per week or $7.55 per month.

We give you a written statement showing the exact cost of a loan, also the exact discount we allow every month the loan is paid before the contract time. You will find us always willing to give you facts at our office. If you cannot call, write or 'phone us, and our confidential agent will call and give you full particulars.

The possession of household goods, piano, organ, horses and wagons are sufficient evidence of your ability to pay.

ELIZABETH LOAN COMPANY.

Room 24, Hersh Bldg. N. Y. & N. J. Tel. 778-R. Elizabeth, N. J.

GET IN LINE FOR YOUR

Easter Suit, Top Coat and Furnishings.

Our Spring Styles have arrived and are ready for your inspection. New shapes in Hats.

CLOTHING TO ORDER.

Werner Clothing House,

206 W. FRONT STREET.

THE DAILY PRESS may be obtained from the following Newsdealers and Agents. 10c. a week.

CITY.

Union News Co. .....R. R. Station
J. M. Harper .....411 Park Ave.
E. A. Laing .....149 W. Front St.
A. D. Mallinson..Fourth and Liberty Sts.
Trolley Waiting Room....Watchung Ave.
M. Estil .....111 Park Ave.
Debele & Stahl .....113 Somerset St.
Blaney & Son .....331 Watchung Ave.
T. A. Garthwaite .....212 Watchung Ave.
A. Anderson..West Third St. and Lee Pl.
John Mottley.Cor. E. 3d & Richmond Sts.

SUBURBAN.

Dunellen ..... B. Siriski
New Market ..... R. Burdick
Bound Brook .....Union News Co.
Bound Brook....D. M. Ross, Trolley Sta.
Somerville ..... Jacob Gernert
Westfield ....C. F. Wittke, A. E. Snyder
Westfield ..... J. W. Wall
Scotch Plains ..... Chas. Elliott
South Plainfield ..... Patrick McDonough
Fanwood ..... Chas. Elliott
Netherwood ..... Blaney & Son

NEWS IN THE SUBURBS.

WHITEHOUSE.

Rev. B. V. D. Wyckoff, of Readington, stated clerk of the Classis of Raritan, has issued a call for the regular spring session, which will be held in the Reformed church at Peapack, on Tuesday, April 9, at 10:30 a. m. The classical sermon will be preached by the retiring president, Rev. Dr. E. G. Read, of Somerville. Minutes of consistories will be presented for examination at this session and consistorial reports will be sent to Rev. Isaac Sperling, of South Branch, ten days before the meeting.

Mrs. Rogers R. Hall, of Chicago, is caring for her mother, Mrs. Cornelius Messler, who is very ill at her home at Riverview Rest, Whitehouse. A consultation of physicians, Drs. Henry V. Davis, of North Branch; A. L. Stillwell, of Somerville, and F. G. Clark, of this place, was held Saturday afternoon.

Miss Ethel A. Daggett returned home yesterday from Smith College at Northampton, Mass., to spend the Easter vacation with her parents, Mr. and Mrs. Samuel Daggett, in Whitehouse.

Mrs. George W. Shampanore and granddaughter, Miss Kathryn Shampanore, of Whitehouse Station, have been guests of Mr. and Mrs. Frank W. Lindsley, at Dreahook.

Mr. and Mrs. Nathaniel S. Dankel, of Whitehouse Station, entertained over Sunday Mr. and Mrs. George I. Mitchell and daughter, of Somerville.

Mr. and Mrs. Peter Garrabrant, of Mendham, have been visiting at the home of William Waldron at New Germantown.

Miss Harriet Swick has returned to her home at New Germantown, after an extended visit with friends in Bayonne.

Mr. and Mrs. Charles Apgar, of Gladstone, have been spending a few days with relatives in Newark.

WESTFIELD.

Residents of the Fouth Ward have petitioned the Board of Education to build the new schoolhouse, which, they claim, is now necessary in that ward. Each of the other wards has a schoolhouse.

Notice that the bills for road work must be in the hands of the town clerk not later than Saturday, to be presented at the meeting Monday night, has been sent out.

Westfield builders have agreed to the new scale presented by the carpenters for $4 a day after May 1. The agreement has not yet been signed.

Services will be held Thursday, Friday and Saturday morning at Holy Trinity church. The hour of service will be 8 o'clock.

The Board of Education held a meeting last night at the Washington Schoolhouse.

BASKING RIDGE.

Rev. C. H. von Glahn, pastor of the Methodist church at Bernardsville, will give an illustrated lecture this evening in the Methodist church on "A Trip to San Francisco." The proceeds will be given to the Basking Ridge Methodist church.

George H. White, of New York city, who recently purchased "Craigleigh" from Frank A. Ballentine, is moving there.

Fred Skillman, of New York city, spent a few days the past week at "Orchard Farm," the home of Charles L. Roberts.

Dr. Walter Burrows, of New York city, was a recent guest at "Willmere Court," the residence of William Childs, Jr.

Miss Caroline Petty spent a short time recently with friends in Orange.

Miss Edna Bowers is visiting friends in Newark this week.

SOMERVILLE.

Mr. and Mrs. F. N. Vanderbeek, of West High street, spent Sunday with their son in Trenton.

Mrs. John Osborne, of Summit street, is a guest of her mother in Geneseo, N. Y.

Mrs. Thomas Cooper, of East Millstone, is a guest of friends in Newark.

Miss Emma Smith, of New York, is a guest of Mrs. L. C. Mack.

MARTINSVILLE.

The funeral of Leffert C. Waldron, who died Saturday at his residence here, was held yesterday. Interment was at Bound Brook.

Miss Louise Robertson, of Mt.

SHORT TALKS BY L. T. COOPER.

NERVOUSNESS.

Nervousness makes people miserable, blue, and unhappy. They think something terrible is going to happen. At night they toss and worry and are not rested. They tire easily and havn't much energy. They think many things are the matter with them---Consumption, Kidney trouble, or twenty other diseases. It's just stomach trouble, nothing else in the world. Two bottles of Cooper's New Discovery will put the stomach in shape in three weeks. I know this because I've seen it tried a thousand times. Then all nervousness will disappear. I know this too, because I've seen it happen a thousand times. Here's a letter I got the other day:

MRS. W. J. SCHAUKER.

"My system was badly run down and my stomach and nerves in an awful shape. I could not digest my food, was always tired and would often feel faint and dizzy."

"I had heard so much of your New Discovery medicine that I began taking it. Relief and strength and happiness were found in the very first bottle and the benefit I have received from it has been truly wonderful. I am no longer nervous, my appetite and digestion are good and I eat everything and sleep well." Mrs. W. J. Schaurer, 220 Guthrie St., Louisville, Ky.

We sell Cooper's New Discovery. It makes tired, worn out, nervous people happy.

T. S. ARMSTRONG

Horeb, has been spending a few days with Miss Bertha Coddington, of Washington Valley.

Easter will be observed on Sunday at Mt. Horeb in the morning, Springdale in the afternoon and Martinsville at night.

Mrs. Catherine Titus, of Mt. Horeb, will leave for Jersey City tomorrow.

The Junior Mechanics will hold a supper in their lodge room tonight.

RARITAN.

Mrs. John Van Nuys, of Blackwells, is spending a few days with her parents, Mr. and Mrs. John H. Saunes, near Raritan.

Holy communion will be administered in the Fourth Reformed church next Sunday morning.

Special music will be rendered by the choir of St. Bernard's church next Sunday.

Mr. and Mrs. William Embley are guests of their son, Burchel, at Lincoln.

NORTH BRANCH.

The body of Abram Landon, forty-eight years old, was interred at New Germantown, where he formerly resided, Monday. He married Miss Bulmer, of Pottersville, whom he leaves with nine children. Death was due to pneumonia.

The home of Mr. and Mrs. William E. DuMont, at North Branch Depot, was the scene of a party Monday night, when a large number of young people were entertained. Games and music afforded amusement. Refreshments were served.

The annual meeting of the Ladies' Missionary Society connected with the Reformed church will be held at the home of Mrs. A. V. N. Van Derveer this afternoon. Officers will be elected and other important business transacted.

Mr. and Mrs. George T. Wright, who reside near Pluckemin, have issued invitations for the celebration of their twenty-fifth wedding anniversary, which will take place at their home tomorrow night.

Miss Mary Powelson, from the State Normal School in Trenton, is spending the Easter vacation with her parents, Mr. and Mrs. John J. Powelson.

Mr. and Mrs. Philip Latourette, Jr., of Elizabeth, have been guests of his father, Philip Latourette, in this place.

Miss Edith Staats, of this place, has been entertaining Miss Emily Hoffman, of Somerville, for a few days.

Miss Elizabeth Smith, of Peapack, has been spending a few days with Miss Mary V. Flomerfelt at Bedminster.

Mr. and Mrs. John T. Howell have returned to Dover after a visit to Mrs. H. W. Carkhuff, at Bedminster.

Miss Margaret Lance, of Califon, is a guest of her sister, Mrs. Thomas Hildebrant, at Bedminster.

Peter A. Hoagland has been a guest of his daughter, Mrs. Charles Bunn, at Rahway.

G. C. Brokaw has returned from a visit to relatives at Pennington.

Peter W. Hall has moved from this place to Raritan.

BOUND BROOK.

The Misses Minerva and Jessie Mathews, of Plainfield, were over-Sunday guests at the home of their uncle and aunt, Mr. and Mrs. Kinsey Mathews, in Cedar street, South Bound Brook.

Miss Alice Zimmerman, of New Brunswick, is spending two weeks at the home of her uncle and aunt, Mr. and Mrs. Adam Zimmerman, in Main street, South Bound Brook.

Miss Eva Auten, of Newark, was entertained over Sunday at the home of her uncle and aunt, Mr. and Mrs. Stephen Staats, in High street, South Bound Brook.

H. H. Slater, of Anthony, was entertained Sunday at the home of Mr. and Mrs. John H. Staats, in Main street, South Bound Brook.

Chauncey V. Cook, who had been spending several months in Florida, has returned to his home, in West High street, Bound Brook.

Millard F. Gray has moved from Bound Brook to Flagtown.

DUNELLEN AND VICINITY.

Plans for an entertainment are being made by the social committee of the P. S. C. E. of the Presbyterian church for a sociable to be held on April 5. The form of entertainment is to be a surprise.

James Atkinson, of Edinburgh, Scotland, is to make his home with his aunt, Mrs. Helen Brown, at Brown Hall. He will manage the farm.

The household goods of Rev. and Mrs. Frank Fletcher not sold at auction will be stored in the village. Mr. and Mrs. Fletcher will board.

The Athletic Club will hold a smoker in Apgar's Hall Friday night. It will be a jolly affair, according to the committee in charge.

The Methodist and Presbyterian churches will hold Easter services for the Sunday-schools on Sunday night.

The new owner of the Schepflin property on Grove street will move in the first of the month.

Miss Aimee Minturn has returned from a visit to friends in Park Ridge.

Miss Ethel Garretson has been entertaining friends from out of town.

Defender Fire Company will hold its monthly meeting tomorrow night.

The party line 'phone in the bank has been removed for a private line.

A. F. Naylor and family have moved to Scotch Plains.

Maxwell Brakeley has recovered from his illness.

'PLAINS AND FANWOOD.

A business meeting of the baseball club was held last night, and the prospects for the season were thoroughly discussed. Manager Johnston expects to have the team begin spring practice within a week or two if the weather will permit. The available timber the club has should give the 'Plains as strong a lineup in the Inter-City League as any of the clubs.

A horse attached to H. C. Myers' delivery wagon created some excitement in town yesterday afternoon, by taking a notion to return to the store before the final delivery was made. The animal started from the Henderson house on Union avenue and ran all the way into town without breaking even a strap on the harness.

Township Committeeman Theodore Bruchmann has started the work of repairing the Park avenue sidewalk. A top dressing of crushed stone has been spread and when rolled and packed will make a decided improvement in the walking.

Mrs. Otto Peterson, who has been visiting her parents, Mr. and Mrs. Benjamin Clark, of Prospect avenue, has returned to her home in Newark.

Augustus L. Frentz and daughter, Miss Jennie, who have been spending the winter with relatives in Georgia, arrived home today.

Fanwood Council, R. A., held its regular meeting last night in the library rooms.

William Spiegel, of Bartle avenue, has been entertaining out of town friends.

TO THE PUBLIC!

The Watchung Ice and Cold Storage Company offer for subscription its stock in amounts to suit purchasers from $25 upward.

The Watchung Ice and Cold Storage Company is a corporation organized under the laws of the State of New Jersey for the purpose of erecting a dam to accumulate waters and form a large lake in the upper basin of the Watchung Mountains, for the purpose of ice cutting, and also erecting houses for storing the same. The lake thus formed will be approximately a mile long and a quarter of a mile at its widest part, and will yield a large quantity of ice.

The company, under the management of a Board of able Directors, will endeavor to reduce the cost of construction, maintenance, etc., to a minimum, and thus be able to fill the demand of the residents of Plainfield and North Plainfield, at a low price, while at the same time it will sell the remainder of the ice to outside markets at prices which will yield large profits.

It is the intention of the Board of Directors to sell the shares of the capital stock of the Company to residents of Plainfield, North Plainfield and vicinity, and thus allow them the privilege of sharing in the profits of the Company in the shape of dividends at the end of each year. To place this plan within the reach of all consumers of ice and to carry out the idea of a mutual Company, the Company will issue its stock in $25 shares.

As the Company is not to issue any bonds against its property it is obvious that each and all share holders will be doubly secured and will have first claim on the property and the works, the same being free and clear in every respect, and further are assured against loss in each step that the Company takes in bringing the project to completion as follows: First. The Company has already received offers for lake site at a considerable advance on the price that the stockholders will pay for it.

Second. The price paid for building dam will be over four times secured by the lake thus formed, a body of pure water of this size within so short a distance of New York being extremely valuable.

Third. Money expended for ice houses will complete the plant. The completed plant such as is proposed to erect should be worth on conservative estimation three times the total capitalization of the Company.

In securing the Directors of this Company, special effort was taken to get men of financial standing and ability, of character and good repute; men not only at the head of different prosperous corporations but also men holding public respect and confidence. This was done as the Company intends to be a People's Company, and, therefore, wishes to be directed by men of the people and by the people themselves.

The officers of the Company are:

President, Mr. Henry C. Wicker, Treasurer and Secretary of the Nassau Bond Company.

Vice-President, Mr. Newton B. Smalley, Mayor of North Plainfield.

Treasurer, Mr. J. Fred MacDonald, Director of the City National Bank.

Secretary, Mr. John J. Lordan, a Lawyer in New York City.

The Directors of the Company are:

Newton B. Smalley, Mayor of North Plainfield.

J. F. MacDonald, Director of City National Bank.

H. C. Wicker, Secretary and Treasurer of the Nassau Bond Company.

C. M. Wicker, President of the Nassau Bond Company.

E. G. F. du Mazuel, President of the Consolidated Engineering Company of America.

Applications are being received for the unsold portion of the capital stock of the Company at the office of Mr. W. dela R. Anderson, 208 Park Avenue, Plainfield, N. J., and at the office of Thad. Doane, Jr., 216 Park Avenue, Plainfield, N. J., at which offices subscription blanks and all detailed information relative to the above may be obtained.

The Company has chosen a local bank in which all funds, securities and moneys are to be deposited and through which all the Company's business is to be done.

OPEN 8:30 A. M., CLOSE 5:30 P. M. UNTIL FURTHER NOTICE. SATURDAY 10 P. M.

L. S. Plaut & Co.

"BEE HIVE," New Jersey's Shopping Centre. NEWARK.

707-721 BROAD STREET NEWARK

FASHION YIELDS PALM TO OUR EASTER MILLINERY.

AND NO WONDER—What human eye can resist such beauty? And what woman can refrain from admiration? There seems to be no end to our resourcefulness—no limit to the originality of our ideas, no erring in refinement of execution—qualities that money cannot buy in many stores. Besides the exquisite creations at $30 and up, we show:

MILLINERY FIRST AT $5.00—Better, more beautiful dress hats, turbans, toques, than anywhere else; mushroom and empire designs, of pyroxaline, leghorn, and fancy braids, trimmed with flowers, ribbons, with all the natty touches of models, worth $7.50 to $8.50; choose for Easter at..... **$5.00**

HATS THAT EXCEL AT $10.00—And show it in every line—high-class empire and mushroom designs, leghorns and fancy fine braids, distinctive styles, with the "chic" character of $15.00 models; we are told many times a day—and the business we do proves it—that ours are best at..... **$10.00**

FINEST $25.00 HATS—Magnificent models—ideas that women can tell at a glance come from a superior source; inspired creations in fancy Tuscan leghorn, burnt straws and shaped designs, partaking of the best thoughts of the French school—not often hats as fine at $35.00?..... **$25.00**

WOMEN'S READY-TO-WEAR—Tailor models, up to the moment ideas in stiff hats; well tailored, very stylish, leading colors in very excellent assortment, most any woman may fit her fancy from our fine line at the following prices: **$2.95 to $4.95** and up to..... **$6.95**

GIRLS' EASTER DRESS HATS—Natty styles, right in accord with the fancies of young women, with garlands of fine flowers, Empire ideas and fascinating modes that have no counterpart in town at any price; here at **98c** to..... **$15.00**

Magnificent Easter-Time Ostrich Plume Sale.

FINE "AA" GRADE SELECTED EGYPTIAN FEATHERS—Sure to wear well, a beautiful hat trimming for a long time to come—ever stylish, ever in good taste, time to buy for personal wear, and will make appreciated Easter gifts. Higher quality than many stores sell regularly—here at a saving averaging about a third—a record-breaker in saving opportunities greater than any heretofore—black, light blue, Tuscan, white—

FOR $2.00—15-in., very wide flues, full French heads; values $3.00. **A SAVING OF ONE DOLLAR.**

FOR $3.00—16-in., very wide, full French heads; values $4.50. **A SAVING OF $1.50.**

FOR $5.00—18-in., very wide flues, full French heads; values $7.00. **A SAVING OF $2.00.**

L. S. Plaut & Co., "The Bee Hive."

707 to 721 Broad St., Newark.

Daily Free Deliveries by Our Own Wagons. Mail Orders Filled.

Hawes' Spring Styles are in!

JAMES R. BLAIR

"Town Toggery Shop."

HAHNE & CO.

·IMPORTERS· NEWARK'S STORE BEAUTIFUL BROAD, NEW- AND HALSEY STREETS ·RETAILERS·

Bewitching Easter Gowns.

NEW JERSEY'S GRANDEST DISPLAY.

It is difficult to be modest and to keep from boasting when telling about the truly magnificent display of Springtime Frocks now on exhibition here. It is a fashion show of surpassing interest, embracing as it does authoritative models of gowns for evening wear, for afternoon social affairs, and for ordinary carriage or street wear, and in a variety of styles really wonderful.

Why! there seems no end to the variations of treatment which can be given the season's modes.

Few stores in New York show as great a variety of suits and dresses as are seen here, and we strongly urge the women of New Jersey to see this splendid collection if only that they may make an intelligent comparison with the shows made in New York.

A new Jumper Suit with Jacket, just in, is attracting much attention. It is made of Chiffon Cloth in white and black stripes with wide bands of taffeta around the kimono sleeves, braided taffeta straps caught with brass buttons ornamenting the front. There is a wide band of taffeta around the skirt which is nicely plaited. The Gibson Jacket is of black chiffon taffeta with Persian trimming over lace. It has an Oriental lace collar and is prettily trimmed with braid and taffeta ties; a particularly effective suit; priced at **$89.50.**

A charming Gown of Light Blue Chiffon Voile is made in the fashionable kimono style, is heavily embroidered with fine braid dotted with tiny yellow French knots with panels in front of Baby Irish lace. The sleeves are very pretty, made of chiffon and edged with lace, and there is russet brown trimming about the collar and vest. The skirt is nicely plaited with three graduated tucks and is made over white taffeta. Truly a beautiful creation that every woman will admire and covet. Price **$98.00.**

One of the Opening Gowns that was much admired is this one of Brown Dotted Net made over chiffon and taffeta, trimmed with brown velvet bands. The waist has a yoke of heavy Irish lace, bands of velvet forming the yoke. There is a ruffled shoulder falling over the sleeves, and the sleeves are prettily touched with lace and velvet bows. The front of the bodice is beautified with graduated rows of velvet and exquisitely trimmed with lace and velvet. The skirt is nicely plaited, has three narrow bands and one wide band of velvet close to the bottom. The price of this gown is **$75.00.**

A pretty Three-Piece Suit—smart looking yet very simple and clean-cut, is made of Plaid Voile in Brown and Green over silk. The Eton Jacket is trimmed with fancy buttons and edged with lace and Persian trimming. Modestly priced at..... **$45.00**

Very pretty Suits in Fancy Eton, Gibson, Three-Button, Cutaway Coat and Vest Effects of Voile over silk and of fancy Cheviot and Panama, with trimmings of braid and taffeta, are here at..... **$39.50**

Box Coat, Cutaway Coat and Eton Suits of Panama, Imported Plaids, Overplaids and Plain Cheviots, prettily trimmed with braid, taffeta and tailored straps, lined with taffeta, may be had at..... **$29.50**

Smart Cutaway Coat Suits of fine Serge in black, blue and brown, are here at..... **$25.50**

Broadcloth Suits, Fancy Plaids and Checks, and black and brown Panamas and Serges in Tight-fitting, Semi-fitting and Box Coat effects are here at..... **$22.50**

Smart Broadcloth Suits in Stripes, Plaids and Overplaids, Eton Coat effects, prettily trimmed with taffeta and fancy braids are offered at the unusual price of..... **$16.50**

Suits of Black or Blue Panama in the most stylish models—Semi-fitted Jackets, trimmed with braid and Fancy Vest effect, are here for as little as..... **$12.98**

White Waists, Dainty Models, worth 3.98, at $2

The story is briefly told in the headlines. These White Waists are of Batiste, very soft and fine with embroidery round the entire front with insertions of lace and embroidery; collars and sleeves lace trimmed; truly beautiful styles which look to be worth a great deal more money than you will have to pay us for them; sizes 34 to 44; valued easily $3.98; to be sold at..... **$2.00**

Really Pretty Easter Hats.

More Trimmed Hats are now on view than at any time since opening day. Our forces have been steadily at work and have introduced many new and novel things. There are still very elaborate hats running to as high as **$55** and there are many beauties in the **$12.50** class and the **$9.75** collection and in the **$7.75 group.** You don't have to pay much unless you choose. Of course the more exclusive hats and the hats made of the finer materials and the imported products cost in proportion to their quality, novelty and beauty.

Trimmed Hats in very pretty shapes and colors in a variety of styles most amazing, may be had here for as little as **$4.75**, and at this price we sell you hats that in almost any other store would cost you double the money. We know of stores selling hats no better for as much as $10. It will be worth your while to see these if you want a hat for dress for general wear.

Ready-to-Wear Mushroom Hats, prettily trimmed with silk, velvet, quills and pompons in many pretty shapes; values $2.95; priced special at..... **$2.45**

Tailored Ready-to-Wear Hats of fancy braids; stylishly trimmed, at **$1.95, $2.45, $3.95,** up to **$5.95.**

Untrimmed Hats of fancy chip, in all wanted shapes and colors including navy, champagne, brown, gray, black and white; value $1.69; selling here at..... **.98**

Satin and Chip Hats in 10 of the season's best shapes in black, navy, brown, champagne and burnt; regularly $1.87; selling at.. **$1.69**

Imitation Hair Hats in black only, in fifteen of the most desirable shapes; $1.49 value at..... **.98**

Fancy Chip Flats, interwoven with fancy lace braid, in white, black, brown, maize and navy; $1.49 value at..... **.95**

Fine June Rose Half Wreaths with foliage; largely used for trimming children's hats; Pink and Jack Roses; should sell at 87c; marked at..... **.69**

Large Clusters of Half Blown Roses with foliage in pink, lavender, tea and Jack; the 69c kind for..... **.49**

Natural Wings, Marabout combinations in all the newest shades; value 87c, at..... **.69**

We carry without doubt the most complete line of Untrimmed Hats in Newark.

GERMS CAUSE DYSPEPSIA

IF YOU DON'T KILL THE DISEASE GERMS THEY WILL KILL YOU. PEPSOIDS DRIVE THE GERMS OUT OF THE STOMACH AND REBUILDS IT. WRITE FOR A FULL SIZED BOTTLE—FREE.

A noted physician of Pittsburg, Pa., in a recent letter to Dr. Oidman says:

"In your prescription known as 'Pepsoids' you have given the medical world the greatest and most valued discovery in medicine of the present century. You have at last solved the problem that has baffled the skill of the best physicians of recent times, how to cure permanently all Acute or Chronic Stomach Diseases known as Dyspepsia, Indigestion, Catarrh of the Stomach and Digestive Weakness. I have used your prescription, 'Pepsoids,' in hundreds of cases without a single failure. I attribute the success of your treatment mainly to the fact that the disease germs of the stomach cannot resist Pepsoids. Your theory that most Stomach Diseases are brought about by multitudes of nefarious disease-breeding germs must be correct, judging from the remarkable results attained from the use of your 'Pepsoids.' I consider 'Pepsoids' the best and most valuable remedy yet discovered for the treatment of stubborn stomach ailments."

Pepsoids cure Dyspepsia and all Stomach Diseases, in a new way, by repairing the wornout lining of the Stomach and at the same time, destroy all disease-breeding germs. Dyspepsia and the worst forms of Stomach Disorders once cured in this way never returns.

Pepsoids are sold at drug stores at 50c. a bottle on an absolute guarantee or money refunded.

If you have not used Pepsoids before, we will send you a 50-cent bottle FREE. Send us your name and address and you will receive promptly, a full sized bottle.

You do not obligate yourself to pay a cent. All we ask, after Pepsoids have cured or greatly benefitted you is, that you recommend Pepsoids to your friends. Try Pepsoids to-day—they will cure you. The Vio Chemical Co., Chicago, Ill. 9

CADMUS BROS., North and Watchung Ave., Plainfield, N. J.

A. E. & A. L. Giddes

are showing a fine line of Oxford Ties for ladies' and men. Agent for

SOROSIS SHOES.

Front St. and Madison Ave., Plainfield, N. J.

—The Easter dance at the Park Club will be held on Thursday night, April 4.

—Co. K will hold an Easter dance in the armory on West Front street, Monday night, April 1.

Mrs. F. W. Wallace, of this city, is registered at the Chalfonte, Atlantic City.

—Michael White, the employe of the Manganese Steel Safe Works, who was injured at the works on Monday, is resting comfortably at Muhlenberg Hospital.

There will be initiation at the meeting of Franklin Council, No. 41, Jr. O. U. A. M., tomorrow night.

EVER HAVE IT?

If You Have, the Statement of This Plainfield Man Will Interest You.

Ever have a "low-down" pain in the back?

In the "small," right over the hips?

That's the home of backache.

It's caused by sick kidneys.

Plainfield people endorse this. Read a case of it:

Adolph Thomas, machinist, living at 206 Spooner avenue, Plainfield, N. J., says: "I have suffered with a most severe form of rheumatism. Having heard that Doan's Kidney Pills were good for rheumatic troubles arising from the kidneys I got a supply at Randolph's drug store and began using them. I have taken in all three boxes of this remedy and must say that they have acted like a charm in my case, and I have been relieved of the pains that troubled me."

For sale by all dealers. Price 50 cents. Foster-Milburn Co., Buffalo, N. Y., sole agents for the United New York, sole agents for the United States.

Remember the name—Doan's—and take no other.

THE DAILY PRESS.

Home News. Independent in Politics.

A. L. FORCE, Editor and Proprietor.

Published Daily, except Sunday, at 3 p. m.

106 North Avenue. Telephone 61.

Two cents a copy. Ten cents a week. $5.00 a year in advance. Delivered by carrier or by mail. No extra charge for papers mailed to points in the U. S. and Canada.

The Daily Press has the most complete carrier and mail service of any paper in the metropolitan district.

Any subscriber failing to receive a single issue will confer a favor by notifying the business office.

Advertising rates mailed on application.

Copy for Change of Advertisements to ensure change the same day must be at the office by 9 a. m.

Plainfield, N. J., March 27, 1907.

CIVIL SERVICE PASSED IN THE STATE SENATE.

Upper House Puts Through Colby Measure—Three Against It and Eleven for It.

Senator Colby got his Civil Service bill through the Senate at Trenton yesterday after a long debate.

Senator Avis offered an amendment, which was adopted, exempting physicians in State institutions from the act. The bill applies to employees in first class cities, counties and the State service. It does not include officers elected or personal appointments. School teachers and laborers are also exempted from its provisions. The bill creates a commission of three members to be appointed by the Governor, with terms of six years. Senator Colby spoke for the bill, and said it had been drafted by the New Jersey Civil Service League.

Senator Frelinghuysen opposed the bill. He said it gave the commission too much power and that it costs too much, giving an estimate of $50,000 a year. He also said that New Jersey did not need civil service.

Senator Lee alluded to the society back of the bill as a "parlor society."

Senator Minturn spoke in favor of the bill. He said that Aaron Burr was the first to advocate the spoils system. He alluded to the buttonholing of Senators for the removal of men from office simply because of political exigencies.

Senator Gebhardt also spoke in favor of the bill.

Senator Hillery, chairman of the Civil Service Committee, favored it. He expressed a few doubts as to the need for the bill just at this time, but said that he would vote for it. The vote was as follows:

Ayes—Ackerman, Avis, Bradley, Brown, Colby, Cornish, Gebhardt, Hillery, Hinchliffe, Hutchinson, Lee, Minch, Minturn, Plummer, Price, Robbins, Silzer, Wakelee—18.

Nays—Frelinghuysen, Hand, Shinn—3.

OUGHT TO HAVE KNOWN ABOUT JERSEY LIGHTNING.

Man Intoxicated by One Drink of Applejack Advised by Court to Mount Water Wagon.

Isaac Hopper, sixty years old, of Wykoff, Morris county, was arraigned yesterday before Justice Connell in Belleville on a charge of being drunk. He was taking a nap on the coping of the Second River bridge in Washington street, and in danger of falling to the rocks below when he was taken into custody.

"I had only one drink of applejack," he explained, "and it knocked me out. If I had known what the stuff would do to me I wouldn't have touched it."

Justice Connell fined him $3 after asking him how long he had lived in New Jersey. "All my life," came the reply.

"Well, you ought to know the effects of Jersey lightning," the Magistrate responded, "especially when you come from Morris county. You had better stick to the water wagon hereafter."

In Muddle on Liquor.

Trenton, March 27.—A caucus by Democratic Legislators did not materalize yesterday as expected. It is said that they are hopelessly muddled on the liquor question as well as on the proposition to change the taxing of railroad main stem to local assessors at local rates for local purposes. After being amended so that prize fights can take place only in physical culture schools incorporated at the present time, the Hahn bill allowing limited-round contests with eight-ounce gloves passed the House.

Spring Election Act Passed.

Trenton, March 27.—After being defeated in the morning, the Spring Election act passed the House yesterday afternoon. This is the measure expected to divorce State from local issues.

ARE WE GETTING YOUR BUNDLE ?

Our Domestic Finish on Shirts, Collars and Cuffs cannot be approached by any other laundry in Plainfield.

American Steam Laundry

H. W. MARSHALL' Proprietor.

'Phone 820-R. 122 East Front St.

ONE SIDE OF KING'S DAUGHTERS WORK HERE

UNDERTAKINGS OF A WORTHY ORGANIZATION—PLAN "FLORAL FETE."

About eighteen months ago a question was agitating the minds of some of Plainfield's King's Daughters. Did we want a Day Nursery? Was there really need for it? Finally, on January 22, 1906, the Nursery was started at 444 West Third street, the City Union renting the house and employing a Matron to look after the children. It prospered from the first. Mothers or fathers would leave the children there on their way to work, and call for them on their way home. The older children would go to school but would come back to the Nursery when school was over. The charge for each child was five cents a day and in exchange for this the child got good care and two square meals. Dinner now consists of nourishing soups, or beans, or meat stews with vegetables, and plenty of good bread. For supper they have cereals and milk. The children are as a rule good and contented and have fine times playing together. Before the Nursery was started many mothers who would work, could not, because there was no one at home to leave the children with, or else they would have to lock them up in their rooms, leaving food for their dinner within reach, and no doubt would do a lot of worrying during the day about them. Now all this is changed. The child or children, in some cases, as many as seven from one family, can be left at the Nursery and the mother go to her work with a light heart, feeling sure that all will be well During the year ending January 22, 1907, 3,356 children were taken care of. The largest number for one day was 29, and during the month of December 423 were looked after. They now have a woman in the kitchen to help the Matron, and money, or rather the lack of it is the only thing that bothers us. One baby stayed at the Nursery five weeks, while her mother was ill in a hospital. What a comfort it must have been for that mother to know that her child was being well cared for both day and night. Other children have been there for a night or two, or longer, when there have been good reasons why they could not go home. We think if the working mothers of Plainfield could add their word, they would express nothing but gratitude to the City Union for opening the Nursery.

Last May the Union had a very good offer from the owner of the property to buy the Nursery building. As the City Union, in order to hold property, would have to be incorporated, papers were drawn up and this was done. The sum of six hundred dollars was raised and paid when the deed was passed, the owner taking a mortgage of two thousand dollars for the balance, one thousand dollars becoming due in one year. In order to meet this obligation, due next May, The King's Daughters of Plainfield have united in a "Floral Fete" to be given in the Casino, on the eleventh, twelfth and thirteenth of April. Each circle has a booth and each booth will be decorated with a flower chosen by the circle. If more than one thousand dollars is raised the surplus will be used in the work carried on by the City Union.

There is one thing very much needed in the Nursery, and that is a bath-room. Most of the children are washed every day, and how much better it would be if they could have a warm bath in a tub instead of a sponge bath, and how much easier for the Matron, with no water to carry or empty. On the Treasurer's table at the fete will be a mite box, and all contributions will go toward a bath-room. Every little counts, if it were not for the pennies there would be no dollars, and all donations, no matter how small, will be gratefully received.

Finally, your kind consideration and co-operation is asked to help make this fete a great success, for what must appeal to the heart of every man and woman because it helps the children, the Day Nursery.

Real Estate Transfers.

The following local real estate transfers have been recorded at Elizabeth: Fred Endress et ux. to Herman Theis, southeasterly side Muhlenberg place, corner Miller's land, Plainfield, $3,500; B. Frank Coriell et ux. to Charles C. Graves, southeasterly side South Second street, 468 feet northeasterly of Clinton avenue, Plainfield, $1; Oscar N. Ulrick et ux. to Annie E. Murphy, northerly side Fifth street, 256 feet northeasterly of Washington street, Plainfield, $1; Thomas J. Hughes et ux. to Annie E. Murphy, Second street, corner lot No. 1, Plainfield, $1; Annie T. Neumann et al. to Belle K. Ellis, northeasterly side Spooner avenue, 45 feet of Division avenue, Plainfield, $1; Belle K. Ellis to Anna C. Weber, same as last, $3,650. The following contract has also been filed: Ralph Shiff with Martin Galbraith, carpenter and mason work new barn, 713 West Third street, Plainfield, $228.

Graft on Woman of 106.

Philadelphia, March 27.—Skin grafting in a remarkable case was performed yesterday in the Hahnemann Hospital when two of the resident physicians gave portions of cuticle to Mrs. Sarah Flannery, who was badly burned several months ago. Mrs. Flannery, who is 106 years old, was taken to the hospital suffering from burns covering the greater part of her body. The doctors had but little hope of her recovery. She rallied from the shock, however, and new skin began to grow with the exception of a spot as big as the palm of a man's hand. This place did not heal fast enough, and the doctors decided to resort to skin grafting. Two of them bared their arms, and skin was taken from them and placed on the woman. It will take at least six days for the psysicians to know whether the operation has been successful.

BUTTERICK PATTERNS.

The Woodhull & Martin Store.

EASTER PREPARATIONS.

Magnificent Showing of Easter Millinery.

Trimmed and Untrimmed Hats, Flowers, Foliage, Feathers, Ribbons, etc.; many attractive styles; all the newest creations. **Main Floor.**

Kid Gloves for Easter.

At $2.75 a pair, 12 button lengths in Tans, Black and White.

At $3.25 a pair, 16 button lengths, in Black and White.

At $1.00 a pair, 2 clasp, in Greys, Tans, Black and White.

At $1.25 a pair, the P. & L. Glove, 2 clasp, in all the newest shades of Tan and Grey and in Black and White.

At $1.65 a pair, Centemeri Gloves, 3 clasp, in Black, White, Tans and Greys.

At. $1.65 a pair, Fownes, 3 clasp gloves in Greys.

Sale of Japanese China.

A Special Easter Offering of Hand Painted Japanese China.

ONE-QUARTER OFF THE MARKED PRICES.

New Wash Goods.

Beautiful Organdies.....**10c, 15c and 20c yd.**
New Figured Mulls, at.....**39c yd.**
Pretty Mercerized Plaids.....**25c yd.**
Linen Suiting in all colors, 37-in. wide, at..**29c yd.**
Ponge Linen in Pink and Blue, 27-in. wide, **39c yd.**
Medallion Cloth for Waistings, white ground with large dots, 27-in. wide.....**25c yd.**
Chambrey, linen finish, in plain colors, 30-in. wide, at.....**18c yd.**
Pure Linen Suiting, natural color, **25c, 35c and 45c yd.**

HOT CROSS BUNS

HOT CROSS BUNS FOR GOOD FRIDAY

ready at 11:30 Thursday, deliveries at 2:30 Thursday, 8:30 and 2:30 Friday.

Superb Easter Offering of Women's Suits, Coats and Shirt Waists

Smart Tailored Suits, in all the newest cloths, in Blues, Grays, Tans, Checks and Blacks, from .....**$12.50 to $31.50**

Nobby Spring Jackets, in Checks and Covert, from .....**$5.50 to $25.00**

Graceful Skirts, in Voile, Chiffon Panama and Taffeta,, from.....**$4.50 to $22.50**

Beautiful Shirt Waists, Lingerie, Jap. and China Silk, Taffeta, Lawn, Batiste and Linen, handsomely trimmed, from.....**$1.00 to $10.00**

Main Floor.

Men's Furnishings for Easter

The greatest assortment of Men's Goods in town. A complete men's store. Just as you enter to the left. Stocks larger and prices lower than you'll find in exclusive stores.

Laces and Embroideries

Everything that's new and desirable. Stocks equal to many New York stores and prices lower.

Our Easter Display of New Dress Goods

is unquestionably one of the best we have ever shown. No visitor to this store will be disappointed in either quality, quantity or beauty of patterns, many of which are exclusive. The assortment embraces all the newest Spring shades and colorings in Voiles, Panamas, Serges, Melrose, Batiste, Nun's Veiling, Armures, Mohairs and Sicilians. Rain Proof Cloth in black and colors; Novelty Cloths in plaids, broken checks, shadow plaids and fancy mixtures.

Awnings & Window Shades made to order by expert workmen. It's time now to let us have your order for this work before the rush is on.

Painting the Lily

or Improving on

PECK'S GOODS

seems equally absurd.

Great Sale of Carpets, Rugs, Mattings

We are making this sale the most interesting of the kind in the history of Plainfield.

It is bringing in the prudent buyers from every part of this city and vicinity.

Not only because of the unexcelled selection afforded in finest new patterns of Carpets, Rugs, and Mattings, but on account of good qualities and low prices, it will be well worth your while to visit our store and purchase now

We also direct your attention to our Reliable Awnings and Shades at economical prices.

SHIRLEY & JOHNSTON

Babcock Building, Plainfield, N. J.

THE PLAINFIELD SAVINGS BANK

PAYS 3½ PER CENT.

ON DEPOSITS.

INTEREST BEGINNING

FIRST OF EVERY MONTH.

Homes at Bound Brook

ONE-HALF MILE EAST OF RAILROAD STATION, IN THE BEAUTIFUL RESIDENTIAL SECTION KNOWN AS NEW BOUND BROOK, FOR

ONE-FIFTH CASH,

BALANCE IN MONTHLY INSTALLMENTS, AMOUNTING TO

Little More Than Rent.

PRICES $3,500 TO $8,000. IN ANOTHER SECTION $2,100 TO $2,950. TROLLEY THROUGH PROPERTY, GRADED, SCHOOL, CONCRETE SIDEWALKS, MACADAMIZED STREETS, LIGHTS, SEWERS, WATER MAINS, AND TREES LAID OUT YEARS AGO.

Provision Markets Are Low,

MAKING THE COST OF LIVING REASONABLE. THE LOTS ARE OFFERED VERY CHEAP, AND THE HOUSES SOLD AT PRACTICALLY COST IN ORDER TO DEVELOP OUR LARGE REAL ESTATE HOLDINGS.

BOUND BROOK IS BUT ELEVEN MINUTES RIDE FROM PLAINFIELD BY TRAIN AND 35 MINUTES BY TROLLEY. COMMUTATION FARE TO NEW YORK 14c PER TRIP.

Plenty of Room for Children to Romp and Play.

THE INFORMALITY AND INDIVIDUALITY ENJOYED IN A SMALL TOWN WITH ALL THE IMPROVEMENTS OF THE CITY.

HOUSES OPEN FOR INSPECTION SATURDAY AFTERNOONS AND SUNDAYS OR CAN BE SEEN AT ANY TIME BY CALLING UPON

HUGH C. PIERCE,

AMERICAN ENGINE WORKS, BOUND BROOK, N. J.

DO YOU HAPPEN TO KNOW

that Astigmatism is the cause of much suffering,

Because { It causes headaches, dizziness and pains in the back of the head. It causes the temples to throb—the eyes to itch and burn. It causes a sleepy, unnatural and tired feeling and car sickness.

Do you know **What** { Makes the memory of children at school so poor? The professors in the great colleges are advocating glasses for? Most physicians do when they have given you headache medicine in vain?

STILES & CO.

PHILADELPHIA EYE SPECIALISTS.

105 EAST FRONT STREET.

WILL examine your EYES FREE OF CHARGE on THURSDAY. Hours 11.15 to 4.30. Glasses if needed at moderate prices,

BARGAIN TIME IN THE STOCK AND BOND MARKET.

You can invest your money to return as high as ELEVEN per cent. per annum.

Write, call or telephone the Plainfield Office of MILLS BROS. & CO., MEMBERS OF NEW YORK STOCK EXCHANGE.

Direct private wire to New York, and Ticker.

208 Park Avenue. Telephone 924.

The First National Bank of Plainfield

Capital and Surplus, $250,000.00.

Deposits, $1,500,000.00.

Officers and Directors:

A. J. Brunson, President.
J. A. Smith, Vice-Prest.
D. M. Runyon, Cashier.
W. R. Codington,
B. Frank Coriell,
J. A. Hubbard,
E. H. Bird,
C. L. French,
P. J. Zeglio.

Accounts of Corporations, Firms and Individuals Solicited.

25,000 Easter Plants

Now on View at 159 East Front Street

Our extensive show rooms and greenhouse are well stocked with a large variety of Easter Plants and Novelties. Inspection invited . .

Chas. L. Stanley

'Phone 928

SOW SWEET PEAS NOW.

You will find all kinds, Vegetable, Flower and Grass Seeds, at STANLEY'S, 159 East Front Street. Send postal for list.

3 25 5

Auction Notice.

A public sale of desirable household goods will be held at Mono-Storage Warehouse, North avenue, Plainfield, N. J., on Friday, March 29, at 10 a. m., to close estate of Elizabeth A. Dunn, deceased.

GEO. W. V. MOY, Attorney.

3 25 4

ANNOUNCEMENT!

MASON AND BUILDING.

The mason and building business heretofore conducted by the late William H. Pangborn, who died February 27, 1907, will be conducted by his son, Albert W. Pangborn, under the name of William H. Pangborn's Son. Mr. Pangborn has been associated with his father in the business for a number of years and is thoroughly familiar with all its details.

WILLIAM H. PANGBORN'S SON,

57 Chatham St., North Plainfield.

3 13 1m

J. HIMMELFARB,

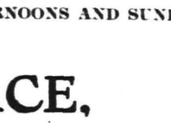

311 New St., near Truell Court. Tel 903-J.

Ladies' Tailoring and Dressmaking, Altering Remodelling a specialty.

At the solicitation of many of my friends and customers, I have opened a ladies' tailoring and dressmaking establishment at the above location and will be pleased to serve all who will favor me with their patronage—guaranteeing satisfaction.

Formerly with The Paris and S. Berkowitz, Plainfield, also several New York establishments.

Borough Notice

Bids will be received at the office of the undersigned, No. 218 West Front street, Plainfield, N. J., up to 7 p. m. Monday, April 1, 1907, for various sizes of crushed stone to be delivered at such time and place on the streets of the Borough as the Street Committee may direct; also bids for blue stone flagging for crosswalks.

FRANK ROWLEY,
Borough Clerk.

3 25 eod 3

Are You Satisfied

With your EYE GLASSES?

If not, why not try

Taylor & Co.,

152 North Ave., next to the station?

They will guarantee to give satisfaction as many can testify. DON'T WAIT—GO NOW. Everything to gain—nothing to lose. Prices moderate.

Canned Goods

"White Label" kind.

ASPARAGUS, SMALL STRINGLESS BEANS, EXTRA SMALL LIMA BEANS.

NEUMAN BROS.

WATCHUNG AVE. and FIFTH ST.

Harry K. Lister,

161 North Ave., Oppo. Depot.

Victor Talking Machines.

Edison Phonographs and Records.

NOW ON SALE.

Edison Gold Moulded Records for April, 1907.

9506 Gambrinus Polka *Edison Concert Band*
9507 Let It Alone (Song) *Ada Jones*
9508 Captain Baby Bunting (Song) *Byron G. Harlan*
9509 Angel's Serenade (Harp solo) *Charles Schuetze*
9510 Farewell Killarney (Song) *Irving Gillette*
9511 The Precious Name (Sacred) *Edison Mixed Quartette*
9512 If Anybody Wants to Meet a Jonah, Shake Hands with Me (Song) *Arthur Collins*
9513 National Fencibles March *Edison Military Band*
9514 Far Away (Song) *Harry Anthony*
9515 When Bob White is Whistling in the Meadow (Song) *Harlan and Stanley*
9516 If You Want to Pick a Fuss, Wait 'till the Sun Shines (Song) *Bob Roberts*
9517 Silvery Brook Waltz *Edison Symphony Orch.*
9518 That's What the Rose Said to Me (Song) *Louise Le Baron*
9519 My Kickapoo Queen (Song) *Collins & Harlan*
9520 Ida-Ho! (Song) *Billy Murray and Chorus*
9521 Popularity March (Banjo Solo) *Vess L. Ossman*
9522 The Tale the Church Bell Tolled (Song) *Harry MacDonough*
9523 How Mat Got the Mitten (Vaudeville) *Ada Jones and Len Spencer*
9524 The Bowery Grenadiers (Song) *J. W. Myers*
9525 Sunbeam Dance (Bells) *Albert Benzler*
9526 Do, Re, Mi, Fa, Sol, La, Si, Do, (Song) *Edward Meeker*
9527 Flanagan on a Broadway Car (Vaudeville) *Steve Porter*
9528 When the Roses Are in Bloom (Song) *Edison Male Quartette*
9529 My Mariuccia Take-a Steamboat Medley *Edison Military Band*

Introducing "My Mariuccia Take-a Steamboat", "In a Chimney Corner", and "My Irish Rosie."

Twelve Victor Red Seal Records by Caruso, Abbott, Homer, Scotti and Farrar.

OBITUARY.

Harry A. Smith.

Harry A. Smith, a well known resident of Somerville and widely acquainted in this city, died at his home in that place last night, following a brief illness with pneumonia. He was the son of J. Harper Smith and was superintendent of the Somerville Woollen Mills, has father being president of the company. He was thirty-six years old and is survived by a wife of six weeks. He belonged to Trinity Commandery, No. 17, K. T., of this city, and was a regular attendant at the meetings. The funeral will be held in St. John's church, Somerville, Saturday afternoon at 2 o'clock and the choir of Grace church, this city, in charge of Organist William E. MacClymont, will take part in the service.

Chester Aaron Higgins.

Chester Aaron Higgins, the infant son of Mr. and Mrs. Aaron M. Higgins, of Liberty street, died yesterday. He was three months and seven days old. The funeral will be held at the parents' residence tomorrow afternoon at 4 o'clock.

Miss Rie P. Knox, of Pittsburg, is a guest at the home of her brother, Hugh R. Knox, of Woodbine avenue. Mrs. Edward E. Cary, of Montclair, is also visiting at the home.

"GIBSON'S" PERUVIAN TONIC.

Of all times of the year, this is the time you need a Tonic, especially if your system is somewhat run down and debilitated. Get a bottle of this reliable Tonic, take it regularly and you'll soon note the great improvement in your health.

It is also an excellent remedy for malaria, chills and loss of appetite.

75c per bottle.

L. W. RANDOLPH
The City Pharmacy
143 WEST FRONT ST.

CLOSED PORTALS.

Plainfield Lodge, No. 44, I. O. O. F., worked the third degree on one candidate Monday night.

Greenbrook Council, Royal Arcanum, will hold a euchre party at the meeting to be held Monday night, April 8.

Plainfield lodge, No. 885, B. P. O. E., will hold its annual meeting tonight. Officers for the ensuing year wil be elected and important matters of business considered.

At the regular meeting of Plainfield Aerie, No. 866, Fraternal Order of Eagles, last night, two candidates were initiated, five applications were received and three new members were elected. The next meeting will be held in the newly-furnished lodge rooms in Findlay Hall, on East Second street.

J. Harry Campbell, who has been spending some time at Crescent City, Florida, will sail by the Steamship Comanche, of the Clyde Line, for home in a few days.

$75 Fine Upright Pianos. $95

Weber, Chickering, Kroeger and other pianos at a great saving. Two pianos for the price of one where rents, agent's commissions and other expenses run high. Bargains, guaranteed. Terms to suit. Open evenings. Hadley's, 315 West Front St.

A. M. RUNYON & SON, UNDERTAKERS.
402 Park Avenue. Telephone No. 40.
Office open day and night.
Office of Hillside Cemetery.
New York Office—50 Great Jones Street.
Tel. call, 3345-Spring.
New York Embalmers License—1220.
New York Registered Licensed Undertaker No. 315.

T. A. MOORE.
UNDERTAKER AND EMBALMER
Office—508 Watchung Ave. 'Phone 790
Residence—614 East 6th St. " 741-R
New York Office, 27 Great Jones St.
Telephone Call, 3249-Spring.
OFFICE OPEN DAY AND NIGHT.

Established 1872.
P. CASEY & SON.
UNDERTAKERS AND EMBALMERS.
Office, 116 Park Ave. Res., 417 W. Third St.
Office Open Day and Night. Tel. 264-R.

GEO. W. COLE.
UNDERTAKER & EMBALMER.
200 West Second St. Telephone 153.
OFFICE OPEN DAY AND NIGHT.

L. L. MANNING & SON,
STEAM GRANITE WORKS.
Corner Central Avenue and West Front Street.
Opposite First Baptist Church.

Townsend's Granite Works,
Fourth and Richmond Streets.
Tel. 2214. Westfield trolley passes my office

DIED.

HIGGINS—On Tuesday, March 26, 1907, Cheston Aaron, son of Aaron M. and Mary B. Higgins, aged 3 months, 7 days.

Services at the residence of his parents, 116 Liberty street, on Thursday, March 28, at 4 p. m. Friends and relatives are invited.

MARTIN—On Tuesday, March 26, 1907, Marietta Eddy, wife of William B. Martin, in her 74th year.

Funeral services from her late residence, Clinton avenue, Plainfield, N. J., on Thursday, March 28, at 1:30 p. m. Relatives and friends are invited. Interment private. 26 2

Classified Advertisements

Rates for advertisements under this heading one cent a word for first insertion, one half a cent a word for consecutive insertions of the same advertisement running for less than one month; one month, fifty cents a line (6 words to a line), double rate for advertisement set in capitals.

No advertisements received for less than ten cents.

Copy for deaths and marriage notices and classified advertising accepted up to 2:30 p. m.

THE DAILY PRESS is not at liberty to give any information regarding advertisements that require an address in care of this office. Persons answering these ads. should mail or leave answers as stated in advertisements.

Lost and Found.

LOST—Gold watch fob with initials J. C. F. Reward, Nagle's pharmacy.

Lost and Found.

LOST—Small white and brown bull dog, ears cut; "Teddy. 820 Second place," on collar. Reward at 614 East Sixth street.

LOST—String of gold beads. Reward at Daily Press office. 3 22 6

LOST—On the 5:30 train from New York, Sunday evening, a pocketbook, containing money and a railroad ticket. Reward for its return to 145 Westervelt avenue, borough. 3 25 3

Rooms and Board.

FOR RENT—Nicely furnished connecting sunny rooms; all improvements. 315 Madison avenue, corner Fourth street. 3 26 6

ROOMS with board; also table board; terms reasonable; desirable locality; 3 minutes from railroad station; excellent table and splendid rooms; in good family. Address C., care Press. 3 22 12

ONE large room, with board, also two connecting rooms, with board. 514 Madison avenue. 3 21 6

TWO large pleasant rooms with superior board; three minutes from station. Mrs. Barrien, 110 East Fifth street. 3 18 tf

BOARDING—Mrs. Wagstaff, now at 138 Crescent avenue, will remove about April 1 to the large and more commodious house, 724 Watchung avenue, near Seventh street; engagements can now be made for a few desirable rooms by calling at 138 Crescent Ave. 3 16 tf

1121 PUTNAM avenue, table guests accommodated. 3 6 1m

NICELY furnished rooms to let with heat and bath; breakfast if preferred; two first-class boarding houses nearby. 122 East Fifth St. 3 5 1m

GOOD accommodations; low rates. Boyce's Hotel, 97 Somerset St. tf

COMFORTABLE, well heated rooms, with excellent board; also table board; evening dinners a specialty. For terms call or address Mrs. A. L. Waldorf, 132 and 134 Crescent Ave. 2 8 tf

Situations Wanted.

WANTED—Employment by Italian aged thirty-five, who recently lost arm; watchman or other capacity. Box 7, Lincoln, N. J. 3 26 3

FIRST class cooks, waitresses and general housework girls want positions. Mrs. Day, South Plainfield. 3 26 2

EXPERIENCED gardener wants care of gentleman's place for summer, by day's work; understands landscape gardening, lawn work, vegetables and flowers. Apply 39 Chatham street. 3 25 3

POSITION wanted as coachman or useful man. Address M. C., care Press. 3 25 3

CHAUFFEUR wants employment after April 15; I run a Pierce "Arrow" last year. F. Sheelen, 93 Manning avenue. 3 25 3

EXPERIENCED laundress would like work at home. 621 West Third. 3 25 3

RESPECTABLE colored woman wants washing and ironing at home or go out by day; references. Call 545 South Second street. 3 21 6

SITUATION wanted by couple, man as butler or coachman, wife as cook; good reference. Call or address 768 Webster place. 3 21 6

Help Wanted.

WANTED—Experienced laundress for two days in the week. Apply with references, 704 West Seventh St. 3 27 2

DELIVERY WANTED — Sober man to drive retail delivery wagon; good wages and steady position; cash security required. Aldany Dairy Co., 278 Morris avenue, Elizabeth, N. J. 3 27 tf

WHITE woman, between 45 and 60 years of age, can get nice home, with good wages, at 424 West Front St. 3 27 6

GERMAN or Swedish girl for general housework; small family; no washing. Address C. P., care Press. 3 27 tf

EXPERIENCED dry goods salesman wanted. Apply Woodhull & Martin Co. 3 26 tf

WANTED — Machinist's helpers and young men to learn brass polishing; on day shift or night, as preferred. Rushmore Dynamo Works. 3 26 2

WANTED—White maid for general housework; no washing; reference required. Inquire 134 East Ninth street. 3 22 6

WANTED—Gardeners and coachmen. Mrs. Day, South Plainfield, N. J. 3 26 2

WANTED—Boy about 16 to 20 to learn carriage painting. 29 Somerset street. 3 25 3

WANTED—(White) chambermaid and waitress, with references. Apply 1406 Watchung avenue. 3 25 tf

WANTED—Good cook and baker. Apply 223 East Fifth St. 3 25 4

WANTED—Experienced girl for housework; no laundry work or heavy sweeping. Call evenings, 949 Central avenue. 3 25 tf

Help Wanted.

CONDUCTORS and motormen wanted by the Public Service Corporation of N. J. Applications received at the Westfield Junction Car House, Friday, 10 a. m. to 10:30 a. m. 3 27 1m

WANTED—In store, school-boy about 15 years old, to work Saturdays. Address A. B., care Press.

WANTED—Helper in a bicycle shop. Harry Dreier, West Front.

WANTED—Useful man, understanding horse and cow. Apply evenings, 1106 Park Ave. 3 26 5

BOY wanted, aged about 16 years. F. W. Woolworth & Co. 3 26 3

WANTED—Competent girl for general housework; reference required. 908 West Front St. 3 26 3

WANTED—Competent colored girl for dining room; reference required. Mrs. West, 120 Crescent Ave. 3 26 5

WOMAN wanted for general housework. 122 West Fifth St. 3 25 tf

WANTED — Assistant engineer; man with some experience, to oil engine and fire gas producer, on day shift. Rushmore Dynamo Works. 3 26 2

WANTED—Gardener two days a week. Apply evenings, 76 Rockview avenue. 3 25 3

WANTED—Man to drive and take care of gentleman's place; references required. Apply evenings after 7:30 at No. 7 Rockview terrace. 3 25 6

WANTED—A white girl to do general housework. Apply 915 Hillside avenue. 3 23 tf

WANTED—Experienced chambermaid-waitress (white), for April 8; permanent place; personal reference required. Apply 313 Franklin place. 3 23 6

WANTED—Coachman; one who thoroughly understands the care of horses and cow; must have good references. 996 Central Ave. 3 23 tf

WANTED—Bright boy for drawing room. Address Drawing Room, care Daily Press. 3 21 tf

WANTED—Lathe, planer, vise and floor hands; also man for laying out work. Aluminum Press Co., Dunellen, N. J. 3 21 tf

COOKS, waitresses and general houseworkers wanted at once at Mrs. Day's Intelligence Office, South Plainfield, N. J. 2 9 tf

COOKS, waitresses and general houseworkers wanted at once at Mrs. Keller's Intelligence Office, 22 Somerset place. 12 29 tf

COMPOSITORS WANTED—Young men of steady habits who wish to better themselves; open shop, first-class conditions, permanent employment; state wages and experience. Chemical Publishing Co., Easton, Pa. 3 27 3

WANTED—Cook (white); also chambermaid and waitress, with references. Apply 1406 Watchung avenue. 3 7 tf

For Rent.

TO LET—Building for carpenter shop or other mechanical purposes; also small barn. Inquire 40 Manning avenue. 3 27 tf

STORE to let. 327 Watchung avenue, from April 1. Charles Hand. 3 22 6

6 Rm. Hse. West End. $17.
6 Rm. Hse. Good location. All Imp. Includes Water rent. $22.
New Hse. Near Town. All Imp. Hot air heat. $25.
New Apartment. In town. All Imp. Includes heat and water. $32.
Others $28, $30, $35, $40 and up.
THAD. DOANE, JR.,
216 Park Ave. Op. North Ave.
3 26 3 t w f

HOUSE for rent; $25. Apply Scheuer & Co. 3 23 3 s m w

TO LET—Half house, 7 rooms; bath; city water; centrally located. Inquire Neuman Bros. 3 26 tf

TO LET—6-room house, Clinton place. Call 718 West Fourth. 3 26 3

FOR RENT—Furnished, modern house; centrally located; 10 nice rooms; barn; garage; large lot. Address Modern, care Press. 3 26 3

FOR RENT—Steam-heated apartment, 4 rooms, bath-room and improvements, Watchung avenue and Fifth street. Apply A. M. Lederer, 602 Central avenue. 3 26 4

FOR RENT—Seven-room apartment; all improvements; first class. 110 West Fourth St. 3 25 4

STORAGE rooms, clean and cheap. John Manley, insurance agent, 321 Park avenue. 3 25 6

BEAUTIFUL apartment, 5 rooms and bath; steam heat, hardwood floors; electric lights. 316 West Sixth street. 3 25 3

FOR RENT—From April 1, house of nine rooms; all improvements. Inquire 68 Jackson avenue. 3 23 6

TO LET—Choice apartment, five rooms and bath, first floor, two-family house; Fifth street, near Park avenue; rental $25; adults preferred. Apply Bolton's real estate office, No. 5 Babcock building. 3 5 tf

For Rent.

TO LET—House 10 rooms, all improvements, Grove street. Inquire 198 Watchung avenue, North Plainfield. 3 27 5

TO LET—Large, new store, No. 407 Watchung avenue. Charles L. Moffett, attorney, Woodhull & Martin building. 9 24 tf

DENTIST office, heat, telephone, light, water, door attendance. 178 East Front street. 1 11 tf

Miscellaneous.

FREE! FREE! Pianos given away; 6 fine square pianos for cost of cartage and tuning only; upright sacrifice, $40; opportunity seldom offered; bargains guaranteed; terms to suit. Call at once, Hadley's piano storage salesrooms, 315 West Front St. 3 25 tf

ANYONE desiring to select first class horses or ponies should consult Mrs. Percy C. Ohl. 3 26 3

ASHES and rubbish removed; city or borough. George Miller, 518 West Fourth street. 3 26 3

HORSES PASTURED; 100 acres; spring lake; stables; terms reasonable; family pets specialty; references. Milton Mendel, Holly Park, Plainfield. 3 26 1m

ROBERT MURRAY, general auctioneer and upraiser, over 12 years' experience in conducting sales of real estate, farm stock and household furnishings in Elizabeth, N. J., and vicinity; satisfaction guaranteed or no charges for services. Office at 211 North avenue, Plainfield, N. J. 3 19 1m

THINKING OF MOVING? See Smith, the expressman, 409 East Second street. 'Phone 750. 3 2 tf

PLAINFIELD BIRD STORE—Fine singing canaries, pet animals, fancy chickens, goldfish. 204 Watchung avenue. 3 8 1m

PAINTER, decorator, paperhanger, prepared to meet all requirements, real estate, landlords or private; reliable, responsible; get my estimate. Louis Siercke, Plainfield P. O. Box 561. 2 28 1m

P. E. LATOURETTE, auctioneer; sales promptly attended to; satisfaction guaranteed. 326 West Front St. 2 10 tf

BEFORE selling your furniture see Latourette, 326 West Front St. tf

BABIES crochet sacques for sale; all prices; also ladies' knitted sweaters made to order. Mrs. Mayer, 54 Pearl street, North Plainfield. tf

THE highest cash price paid for household goods, furniture, etc. Fred W. Hand, Auctioneer, 136 East Second street. 'Phone 1722. tf

Wanted—Miscellaneous.

WANTED—7-room house with improvements; $2,500 to $3,000. Address J. M., care Press. 3 27 2

WANTED—Small second hand chicken coop. Address Coop, care Press. 3 27 3

WANTED—First class bicycle repairer. F. L. C. Martin Automobile Company. 3 27 tf

WANTED—Second hand bicycle. 116 Central Ave 3 26 5

WANTED — Horse suitable for lady's use in country; must be cheap; state price. Address Victor, Press office. 3 25 6

WANTED—Upright piano, in good condition; state make and price. Upright, care Press. 3 25 3

WANTED—6 rooms by young couple; no children; moderate rent. Address B. B., care Daily Press. 3 25 6

WANTED — Three unfurnished rooms or small house, for adult family. Address House, care Press. 25 3

WANTED—Bath cabinet and electric battery cheap. John Cary, 99 Westervelt avenue. 3 25 3

WANTED—Place with several acres of ground, convenient to Plainfield. Address G. E. M., care Daily Press. 3 7 tf

WILL care for good horse for the winter for use of same. Address Good Care, care Press. 10 6 tf

Real Estate Agents.

HOMES FOR SALE—New 10-room house at Netherwood, hardwood floors and trim, 2 baths; high terraced lot, 100x250; plenty of shade; new house on Madison avenue, below Ninth street, 11 rooms, 2 baths; hardwood floors and trim; large lot; new house on Hillside avenue, between Putnam and Watchung avenues, 9 rooms, hall room and bath; hardwood trim and floors; lot 60 feet front; I have several lots in other locations and will build you a home to suit your ideas; I also have three new houses for sale at Westfield, which are rented and will net the investor 12 per cent. on his money. For plans and particulars write William H. Abbott, 163 North avenue, telephone 462-J. 3 2 1m

FOR quick sales and rentals list your property with Bolton, No. 5 Babcock building. 3 7 21

FARMS of every description for sale. Lemuel A. Tunison, real estate agent, Martinsville, N. J., office Mt. Horeb. 3 2 1m

THOSE desiring to own a farm should consult one who has been selling farms for years, and he is yours truly, William Henry Rogers, 136 Park avenue, Plainfield; telephone 44. tf

Chickens and Eggs.

SETTINGS. SELECTED STOCK.
Buff and Black Orpingtons, $1 and $3
Black Minorca, $1.50
Buff Plymouth Rocks, $1.00
Stock for sale.
Plainfield Poultry Pens,
622 East Seventh St. 3 1 tf

EGGS FOR HATCHING from Buff, Black and White Orpingtons and White Wyandottes. Oak Tree Poultry and Game Farm, Park Ave. 26 tf

CHOICE Rose Comb Rhode Island Red Eggs for hatching; $1 per sitting; three nice roosters for sale. Mrs. Elmer J. Mundy, Bound Brook, N. J. 3 26 4

EGGS from ribbon winners at Paterson, Trenton and Madison Square; White Wyandottes, $1.50 per setting; Golden Wyandottes, $2 per setting. F. M. Smalley, East Front St. 3 7 1m

BARRED Plymouth Rock, Rhode Island Red and White Leghorn eggs from the best strains in the country; $1 per setting; $5 per hundred. George Howard, Jr., South Bound Brook, N. J. 3 5 3m

Money to Loan.

TO LOAN on bond and mortgage, $3,000, also $3,500, on satisfactory risks. J. F. MacDonald, 149 North avenue. 1 31 tf

MONEY to loan, five per cent. gilt edge real estate. J. T. Vail. 1 14 tf

MONEY to loan at 5 per cent. on first mortgage. Mulford, opposite depot. tf

TO LOAN—Money on first mortgages at 5 per cent. V. W. Nash Jr., 221 Park avenue. 6 22 tf

$4,000.00 TO LOAN on first bond and mortgage, on Plainfield property at five per cent Charles L. Moffett, attorney, Woodhull & Martin Building, East Front street. tf

TO LOAN—Money on good mortgages. George F. Brown, 94 Somerset street

For Sale.

FOR SALE—Attention, farmers! We have a number of cheap horses, suitable for farm work, or trucking. Call and see us. Somerset Sales Stables, Plainfield. 3 27 3

FOR SALE—Depot wagon and two-seated pneumatic carriage, at 15 Jackson avenue. 3 27 3

OLDSMOBILE for sale; in good order. 820 Second place. 3 27 tf eod

FOR SALE—The finest building site in the Netherwood district; a chance for a bargain; plot covers between two and three acres. Address T. M. S., Press office. 3 27 12

$6 BUYS a gas range; little used; cost $17.50. Address Gas Range, Press office. 3 26 3

TYPEWRITER; Remington; good condition; cheap. T. H. Stafford, 10 Grove street. 3 27 3

FOR SALE—Complete set of dishes; new. Call 32 Fairview avenue. 3 26 2

HORSE for sale. Call Mrs. William Martin, New Brunswick road. 3 26 5

HANSOME twelve-room residence in fine neighborhood, large lot; sitting room and dining room, beam finished ceiling; entire house cabinet finish; open fire places; everything THE BEST; worth $10,000; will sacrifice to quick purchaser for $7,500; mortgage $5,000. P. O. Box 563, Plainfield, N. J. 3 26 3

FOR SALE—Low price; reasonable terms; twelve-room house, 93 Mercer avenue, near Rockview; two bath rooms, two furnaces, five open fire-places, hardwood floors throughout. Apply through your own broker. 3 25 6 eod

$6 BUYS a gas stove; little used; cost $17.50. Address Gas Stove, Press office. 3 26 3

FOR SALE—Two organs; prices reasonable. Address H. H., Press. 3 25 3

Railroad siding in Heart of town. Ready for use. CHEAP.
8 Rm. Hse. City water and toilet. In Town. 50 ft. lot. $2,500. Very little cash required.
THAD. DOANE, JR.,
216 Park ave., Op. North Ave.
3 26 3 t w f

FOR SALE—Pedigreed mare, 10, dark sorrel; would make fine brood mare; good roader. Dr. Ellis, Metuchen. 3 25 4

FOR SALE—Beautifully situated in the best residential section, 14-room dwelling in perfect order; every modern improvement; stable, large lot. Chas. H. Lyman, 207 North avenue. 3 25 6

FOR SALE—Homes at Bound Brook on easy terms; see add on opposite page. 3 21 22

FOR SALE—Morris chair; also other household furniture. Address Furniture, care Press. 3 25 3

CHEAP; horse for sale. Call 740 West Seventh street. 3 25 3

FOR SALE—Old fashioned mahogany wardrobe. 45 Lincoln place. 3 25 3

FOR SALE—Will be subdivided to suit purchaser; large tract of land with average depth of over 300 feet; the situation is unsurpassed as it commands charming views of the surrounding country, is convenient to schools, trolley, shopping centre, and R. R. station. Chas. H. Lyman, 207 North avenue. 3 25 6

For Sale.

FOR SALE OR EXCHANGE—Field avenue and Elizabeth street, Plainfield, 6 lots 50x250; 5 lots 50x150; free and clear. Robert L. Pierce, Dunellen. 3 27 3

FOR SALE—8 rooms; all improvements; electric light; only $2,400; other bargains. Ira L. LaRue, next to station, next to bargains. 3 25 tf

FOR SALE—Have a fine lot 70x200 on Grant avenue, near Eighth street, upon which we can erect you a handsome home after your own plan at far less than market value. McIntyre & Manning, 163 North avenue. 3 20 1m

FOR SALE—30 foot lot on West Fourth street, one block from station. Address F. M., care Daily Press. 3 26 3

FOR SALE—Two elegant new houses, corner of West Eighth street and Grant avenue; 3 baths and absolutely every modern improvement. McIntyre & Manning, 163 North avenue. 3 20 1m

$5 BUYS a Domestic sewing machine in perfect running order; all attachments. Address Domestic, Press office. 3 26 3

FOR SALE—Fine brown road mare; perfectly gentle and fearless; price $200; sold for want of use. 403 East Fifth street, telephone 641-J. 3 20 tf

FOR SALE—Six-room house, No. 310 New street; improvements. Apply on premises. 3 26 3

GOOD BARGAINS.

House and large lot on West Seventh street, near Grant avenue, in Plainfield's best residential locality; house cost more than price asked for entire property.

House and lot on Franklin place, hardwood floors; in excellent condition; property cost owner $10,500; will sell for $8,000.

Single and two-family houses for sale at Highland Park, on very easy terms; small payment down and balance in monthly instalments, or as desired.

For particulars relative to above bargains, apply to Elston M. French, 171 North Ave. 3 15 tf

FOR SALE—Two handsome new dwellings to be built on Myrtle avenue, corner of Sycamore avenue; every improvement. C. D. Manning, 163 North avenue; telephone 462-J. 3 20 1m

FOR SALE—Two houses, front and rear. Apply 343 Cottage place. 2 28 1m

RYE straw 60 cents a hundred; in small quantities. Charles Wuelfing, Bound Brook, N. J. 3 13 1m

FOR SALE—The property No. 1235 Watchung avenue; ten rooms; two baths; lot 67x160 ft.; possession April first. D. C. Ivins, 937 Hillside. 3 4 tf

FOR SALE—Very desirable eight-room house; all improvements, gas and electric light; lot 40x170; possession May 1; a good bargain. J. T. Vail. 2 16 tf

REAL ESTATE for sale, rent and exchange at bargain figures; insurance in strong companies at lowest rates; money t oloan at five per cent. Thickstun & Emmons, 197 North avenue. 9 28 tf

FOR SALE—House and lot on Webster place, near Watchung avenue; fine location; 8 rooms; all improvements. J. V. E. Vanderhoef, 39 Prospect place, North Plainfield. 11 20 tf

LOT FOR SALE on John street, near West Seventh, 50x150; fine location; will sell very reasonable. J. V. E. Vanderhoef, 39 Prospect place, North Plainfield. 11 20 tf

REAL ESTATE FOR SALE—Houses and lots in all parts of the city; properties that I have picked up in trade that I can sell you for less than market prices; if you want to buy or have anything to sell come and see me. J. V. E. Vanderhoef, 39 Prospect place, North Plainfield. 11 20 tf

A CHANCE for a working man to buy a home on West Second street; very little cash required. J. V. E. Vanderhoef, 39 Prospect place, North Plainfield. 11 20 tf

FOR SALE—Seasoned cord wood; cut in lengths to suit purchaser; also mill slabing at $6 per cord; orders will be given prompt attention. John V. TenEyck & Son, P. O. Box 57, Metuchen, N. J. 1 8 3m

FOR SALE—Four lots on Westervelt avenue, near Front street; terms to suit. Apply 103 East Fourth St., near Park Ave., Bacon. 6 11 tf

FOR SALE OR FOR RENT—Several houses, stores and offices. J. P. W. Taylor, 102 North Ave. 12 20 tf

FOR SALE—An elegant lot on East Second street, size 50x200 feet; close to town; just the spot for a good double house. J. V. E. Vanderhoef, 39 Prospect place, North Plainfield. 11 20 tf

FOR SALE—House and lot, on West Fourth street, near Grant avenue; 10 rooms, city water and toilet; rents for two families; a bargain for some one. J. V. E. Vanderhoef, 39 Prospect place, North Plainfield. 11 20 tf

WE SELL YOUR ABILITY
without in any way endangering your present connections. Our service is confidential and is planned to aid the man whose success in his present position proves his ability to fill a better one. Why not get in touch with some of the excellent openings now on our lists? Write for free sample copy of Opportunities describing high grade positions-Executive, Clerical, Technical and Salesman-now open at $1000-$5000 a year. Offices in 12 cities.
HAPGOODS (Inc.) Brain Brokers.
305-309 Broadway, New York

LITERARY.

Is there a more independent position in this world than that of a childless widow left with just enough money for her not to have to think about it? "Love's Undertow," the complete novelette in Lippincott's April number, by Anna A. Rogers, tells the story of such a woman. Interest is divided between the brainy, well-balanced and womanly widow, and her Amazon girl friend "Dione," who refuses to acknowledge that she loves a young physician because she is at outs with "things as they are" relating to the sex question. The reasons for her captiulation to the cause of love, are ingenious and by no means overdrawn. Though the author declares in the first paragraph of this fascinating tale that the foundation of Mrs. De Ro's second marriage was laid during the lifetime of her first husband, the reader is kept guessing which of four men is to carry off the prize.

What promises to be another of Everybody's notable series is begun in the April number under the title of "Romances of Success." James J. Hill is the hero of the first romance—a fascinating life-story of the man whose intelligence and driving power have lifted him to the pinnacle of railroad achievement. Carl Snyder goes to the bottom in a study of our daily railroad wreck horror. In "Growing Railway Death Roll: Who Is Responsible?" he answers his own question, sparing no one, and he offers a remedy—in fact three remedies, all efficacious and practicable.

That the railroad interests of the country have long had a stranglehold on the Government, issuing their orders to the highest authorities without fear of disobedience, is the assertion made by Gilson Gardner in Success Magazine for April. The representatives of the railroad sit in Congress and have been prominent in the national conventions of both parties. In this second article of his series on "The Third House." Mr. Gardner devotes his attention to the railroad lobby at Washington, outlining the work of some of the leading lobbyists and describing the expensive and highly-organizeld campaigns conducted against the Rate Bill and other measures proposed in behalf of the people.

Mrs. L. W. Randolph, of Myrtle avenue, has recovered from an attack of the grip.

Mrs. Fred Canfield, of Somerville, has been visiting relatives in town for a few days.

Mrs. George Schaefer, formerly of Plainfield, but now of Somerville, has been visiting Mr. and Mrs. Frank Manchester, of Lafayette place.

PIANOS, ORGANS, PLAYER-PIANOS

—AND—

Cabinet Self-Players

The most complete and varied stock to be found anywhere

The Incomparable

MATHUSHEK & SON

Patent Parlor Gem Baby Grand —a perfect instrument in every respect.

M. & S. Patent Duplex Sounding Board Uprights in famous sizes and woods.

M. & S. Full round tone Small Uprights for limited space in Mahogany, Oak, Walnut or Mission Oak.

The celebrated Jacob Brothers' Uprights in all styles and woods.

Lawson & Erhardt new Uprights at prices and terms to meet any requirement.

The Sohmer Upright with interior Cecilian.

The Farrand Upright with interior Cecilian.

The Cecilian Player Piano.

The Apollo Concert Grand Upright, playing all 88 notes.

The Apollo Grand Upright, playing 82 notes.

Apollo Cabinet Self-Players with same ranges.

The Cecilian Cabinet Self-Players.

Used Steinway & Sons Uprights and Squares, Kranich & Bach and James & Holmstrom Baby Grands. A fine assortment of other makes. Used Uprights and Squares — too numerous to mention.

All these used Instruments have been taken in exchange, put into proper condition and are offered at attractively low Prices and Terms.

We include several slightly used Uprights of our own manufacture, returned from rent—all sizes.

310 West Front Street

PLAINFIELD, N. J.

'Phone 910-J

EXCHANGING, RENTING, TUNING, REPAIRING.

OPEN SATURDAY EVENINGS

DRUGGISTS.

WEEKS' Break Up a Cold TABLETS

25C PER BOX.

Guaranice No Cure No Pay.

POWERS' Pharmacy Co.

B-WISE

and get a bottle of Nagle's Laxative White Pine Balsam, an excellent specific for coughs and colds. 25c per bot.

"Prescriptions our specialty."

C. M. NAGLE'S PHARMACY,

Tel. 911-L. Front and Grove Sts.

COUGH WAFERS.

A Cough Syrup without water. A common sense, antiseptic, anodyne expectorant for cough and sore throat. For the relief of bronchial, pulmonary, spasmodic, asthmatic coughs, bronchitis, hoarseness, loss of voice and all irritations of the throat and lungs.

DUDLEY S. MILLER

Prescription Druggist.

Park Ave. and 4th St. Plainfield, N. J.

Hodge's Pharmacy.

Reliable goods in all Departments.

Agency for Belle Mead Sweets.

Tel. 210-J. Y M C. A. Building.

HOTELS.

HOTEL WALDORF

EAST FRONT STREET.

HENRY WINDHAM, Prop.

Gottfried Kruger's Extra Beer on draught. Imported Wines, Liquors and Cigars. Hotel accommodations and private Dining-Room.

HOTEL KENSINGTON

(Licensed.)

J. H. STAATS, Prop.

107-109-111 North Avenue.

Everything New and Up-to-date. An inspection solicited

HOTEL IROQUOIS

Commercial Headquarters. J. W. LEARY, Proprietor Plainfield, N. J.

Pabst Milwaukee Beer on draft.

SUNDAY DINNERS SPECIAL FEATURE

REAL ESTATE

RENTALS — REAL ESTATE.

GEO. F. BROWN.

Insurance and Real Estate

Commissioner of Deeds—Rents.

94 Somerset St. 'Phone 160.

We Can Serve You

with the choicest of roasts, chops, steaks, etc., but we don't keep a large quantity of meat on hand. We receive a fresh supply every day, and that is the reason everything is of such delicious flavor.

Anyone who has dealt with us for any length of time will tell you that our stock is of superior kind, and uniformly good. We have only prime meats to offer.

Fred Endress,

131-135 W. Front St.

'Phone 155.

N. FANTURAS

Dealer in

Fancy Fruits and Vegetables

Our specialties: California oranges, grape fruit, fancy apples, bananas, figs and dates, and a lot of other fancy goods.

All orders promptly attended to and delivered.

'Phone 887-R. 131-135 W. Front St.

ENDRESS' STAND.

STATIONERY AND TOYS.

HARPER,

411 PARK AVENUE.

Try a box of

DOBBINS' CIGARS.

Clear Havana Nickle Yara or any kind that you desire. Manufactured at 120 North avenue, opposite Kensington Hotel, Plainfield, N. J.

REMOVAL NOTICE.

STANLEY, Florist

is now located at

159 EAST FRONT STREET.

Woodhull & Martin Building.

TELEPHONE 928

(B) Note first name "Amos" and "No. 73" before entering Store.

Amos H. Van Horn, Ltd.

"Here 47 Years"

Hardly necessary for us to say anything about the liberal, straightforward way we have been treating the public in the PAST! It's already well known! Right here in Newark 47 years, meeting the wants of every patron, carrying largest stocks, running the largest store in the State (floor space amounting to 5 acres), it's NATURAL we're recognized as leaders.

This Spring and ALL seasons to follow you'll not only find all departments carrying the latest and best, but you'll find, if ACCOMMODATION is wanted, NO house will offer it more liberally—if you PREFER to pay money down NO house will do more for your cash!

All We Want is a Call—Our Splendid 47 year Record GUARANTEES You Good Service!

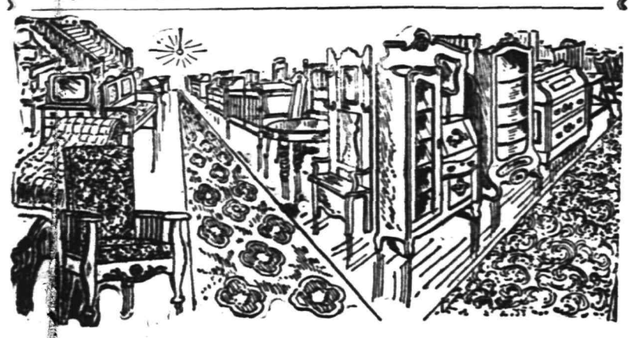

Go-Carts and Carriages

—the best makers in the land (Heywood & Wakefield) contribute to this Spring display all new patterns, attractive and original every modern device—all grades, from the modest to most elaborate but ALL at lowest prices in town!

Carpets and Rugs!

There's not another showing of floor coverings to beat this one of ours when variety, beauty and genuinely low price is the question! An immense carpet department, fine display facilities and plenty of obliging salesmen to "show" you 'round whether you buy or not!

Opening Leaders.

$25.00 Parlor Suits, in Verona plush, at... 18.00

$35.00 Bedroom Suits, in golden oak, at..... 29.50

$9.00 Couches, in velour, at..... 7.50

Opening Leaders.

$20.00 Sideboards, in golden oak, at..... 16.00

$12.00 Extension Tables, golden oak, at..... 8.50

$5.00 Enameled Beds, brass trimmed, at..... 3.50

AMOS H. VAN HORN, Ltd.

Be sure you see "No. 73" and first name "AMOS" before entering our store.

ACCOUNTS OPENED—EASY PAYMENTS

73 MARKET ST., NEWARK, N. J.

Near Plane St., West of Broad St.

All trolleys transfer to our door.

Telephone, 580

Wm. Hand & Sons,

Moving Vans and Storage Warehouse for Furniture, Pianos, etc.

Truckmen and Riggers.

136 E. Second St., Plainfield.

Telephone 1722.

All work will receive prompt attention.

William H. Kirch

CARPENTER AND BUILDER

66 DUER STREET N. PLAINFIELD

Estimates cheerfully given.

Jobbing promptly attended to. Tel. 492-J.

BUTCHER

Grandview Meat Market,

GEO. EGEL, Prop.

198 Somerset St. Tel. 321-J.

Choice Meats, Poultry, Game and Provisions.

Orders called for and delivered

ALEX. LUSARDI,

Foreign and Domestic Fruits, Choice Confectionery, Nuts, Cigars, etc.

211 W Front St. Tel. 507-W.

Oysters R Good.

Choice Meats, Poultry, Fish and Oysters always on hand. Sugar cured Corned Beef. International Hams and Bacon.

F. Neidig, 94 Somerset St. Telephone 781

E. B. MAYNARD.

New Shop, New Furniture, Best Service.

TONSORIAL ARTIST.

Also Choice Cigars.

141 North Ave., Plainfield N. J.

JOHN WIRTH

(Successor to Henry Liefke.)

Bakery and Confectionery.

201-203 West Front St. Tel. No. 723.

All orders delivered at short notice.

WM. H. BROKAW,

Carpenter and Builder.

I estimate on small as well as large contracts. Will call and submit figures.

367 West Front St. Tel. 301-L

Hoagland's CITY EXPRESS

Furniture Moving, Baggage. Freight, Piano.

OFFICE 205 Park Avenue, Telephone 833-W

Residence Tel. 648-L

Smalley Bros.,

147 North Avenue.

BUTCHERS.

Everything usually found in a first-class market.

Roasting and Broiling Chickens a Specialty. "Berkshire" Sausage.

Orders called for and delivered.

Telephone 83-A.

J. C. POPE & CO.,

INSURANCE AGENTS,

110 E. Front St., Plainfield, N. J.

A. H. ENANDER,

Sanitary Plumbing, Gas Fitting, Steam and Hot Water Heating.

Contractor for Sewer Connections.

125 Watchung Ave. Rear.

L. Moraller & Son,

Watchmakers and Jewelers.

Watches, Clocks and Jewelry. Fine Watch and Clock Repairing a Specialty.

219 Park Ave. Plainfield, N. J

JOHN WINZENREID,

Furniture and Freight Express.

Moving Vans and Storage.

819 Lee Place. 'Phone 640-R.

PLAINFIELD WINDOW CLEANING CO.

Renovating—Offices, stores and private residences. Service day or night. Furniture, china and glassware packed for shipping.

WM. A. KLINE, 611 W. 3d St.

F. Hollingsworth

ARCHITECT.

The Suburban House a Specialty.

22 Forest Ave., Cranford, N. J. 3 5 1m

W. B. RANDOLPH'S

206 WATCHUNG AVE.

When you want your Hair Cut, Singe Shampoo, Shave and your Face Massage in first class style, call and see him.

Also Telephone Pay Station 234 R.

TITUS H. LAURY

MASON AND BUILDER.

Office, 323 East Front Street.

Tile Setting, Mantel & Fron Work.

Telephone 464-Y.

New Art Goods

Large assortment of pictures, water color, oil and china, paints and brushes, hand painted pins and buttons.

Pyrographic Goods

Extensive line of designed good outfits from $1.50 up. Burnt leather goods, post-card albums.

Plainfield Art Store,

Y. M. C. A. Building.

Vail

JEWELER AND OPTICIAN

103 Park Ave.,

calls your attention to his

Rimless Glasses.

They Look Good and You See Good.

We have made arrangements for a larger supply of first class milk and are giving the family trade our special attention. If you are not satisfied with the milk or the services you are getting give us a trial.

Price 8 cents a quart.

Lindsay's Dairy,

965 West Front St.

TEL. 792-J.

Go to the News Stand

at the Central Railroad Station for all the latest foreign and domestic Magazines and weekly periodicals. Numbers furnished on shortest notice.

Plainfield Daily Press

and all the New York and Philadelphia morning, evening and Sunday papers delivered to any part of the city. Under new management. Open Sundays.

F. M. WAGNER

Formerly of Jersey City News Stand.

J. W. VAN SICKLE

122 North Ave., Plainfield, N. J.

Fresh and Salted Meats.

Game in Season. Philadelphia Scrapple.

Orders called for and delivered promptly.

Telephone No. 463-J.

GROCER

Staple and Fancy Lines. Best Minneapolis Flours. Down town prices duplicated and quality of stock the best. Prompt deliveries a feature with me.

H. A. WEBER.

140 Liberty St. 'Phone 327-W

BIG REDUCTION

in prices of Lumber. I have over two hundred thousand feet of lumber on hand. All hemlock, $15, $18 and $20 per thousand feet. Pine, $15, $18 and $20 per thousand. You can always find me in my yard at any time.

A. KANE.

McCULLOUGH'S STEAM MILL,

21 Steiner Place, North Plainfield, N. J.

R. H. McCULLOUGH, Prop.

Sash, Blinds, Doors, Mouldings, Scroll Sawing, Turning, etc. Estimates cheerfully furnished.

STORAGE—Best equipped and oldest storage warehouse in city for storing Furniture, Pianos, etc. Special floor for TRUNKS. Terms reasonable. All work has prompt attention.

WRITE OR TELEPHONE 911-L.

"Orders left for moving vans."

C. M. NAGLE,

Front and Grove Sts., Plainfield, N. J.

Cleaning, Pressing and Dyeing.

Monthly Contracts.

Pressing called for and delivered.

EVENING DRESSES A SPECIALTY.

Ladies' Waists Cleaned, 25 cents upwards

Gents' Suits Dyed and Cleaned $1.50.

We do our own work at

M. A. Brown's, 218 West Second St.

Great Bargains

may be had in Bicycles and Sundries at

Frucht's Bicycle Store,

224 W. Front St.

COAL DEALERS.

Difference In Coal.

All coals may look alike to some people, but compare our "Lehigh" Coal with the Coal you bought somewhere else and you will see a difference

You will notice that our Coal Burns Brighter, Gives More Heat, and Lasts Longer than any other Coal you ever bought before.

Boice, Runyon & Co.,

Coal, Lumber and Masons' Materials.

Park Ave., opp. North Ave.

Plainfield N. J.

Coal Down 25 cents

SEE NASH'S OFFER

In Cent-a-Word Column Every Saturday.

Yard and Office 686 South Second St.

Central Office, 311 Park Avenue

Two 'Phones 496-L. 357-W

TenEyck & Harris,

—DEALERS IN—

LEHIGH VALLEY COAL.

Office: Rowley's Drug Store, 218 West Front Street. Telephone 23-L.

JOHN JOHNSTON

All the best grades of

COAL.

929 South Ave 'Phone 193

Coal I have on hand some very fine Egerd and Medium Coal. All kept under sheds. Pea Coal. Coal

25 cents a ton reduction on cash orders.

L. A. RHEAUME,

146 East Fourth St. Telephone 440-W.

Yard, 674 South Second St. Telephone 231

GEORGE O. STEVENS

747 West Front St.

R. L. CLINE

(Successor to C. H Rugg & Co.)

Best Quality Lehigh Coal

Yard and office 430 West Third St. Tel. 93.

JOS. HARRIGAN

OLD COMPANY'S LEHIGH COAL.

Tel. 497-L. 4th and Richmond Sts.

PAINTERS AND DECORATORS

We call your attention to our fine display of

New Wall Papers.

We can't describe the patterns, but they are new, striking and effective, and with our large assortment we are sure to please.

Paints, Oils and Varnishes.

Woolston & Buckle,

145 North Avenue.

Don't Wait Till Spring

before giving me the order to paint your house. Let me give you an estimate now and do the work at the first favorable weather. Then I don't have to disappoint you when the rush season comes.

JAMES C. HANSEN,

DECORATOR and PAINTER.

Dealer in Wallpaper, Paints, Oils, Glass, Etc.

141 East Front St.

1907 Wall Papers.

IMPORTED & AMERICAN GOODS.

C. CONOVER & CO.

Decorators, Painters and Paperhangers. Window and Plate Glass.

115 Elmwood Pl. Tel. 226-J

W. S. CHEEVER

1326 Park Ave.

Painting and INTERIOR DECORATING. WALL PAPER of every description at the Lowest Prices.

'Phone No. 538-J.

GREAT BARGAIN SALE

of Nursery stock. We are not going out of business, but have some bargains left over from last fall's sale. Don't wait until you need your stock; order now and get your choice of Evergreens, Roses, Shade Trees, Hedge Plants Flowering Shrubs and Vines.

BELLEVIEW AVENUE NURSERY CO.

Off Park Avenue. (near Hillside Avenue

LOCAL AMUSEMENTS

The sale of seats for the return engagement of Henry B. Harris' production of Charles Klein's drama of financial and political life, "The Lion and the Mouse," has been very large. It will be presented at the New Plainfield theatre Friday night. This will be an event of unusual interest to all playgoers, in view of the fact that Plainfield had the honor of witnessing a previous performance of this great play last fall. The stamp of approval which the patrons of the Lyceum has placed upon the play has been repeated throughout the country, and it is now being played the second year in New York. It had a run of eight months in Chicago, and the same length of time in Boston.

One of the chief reasons for the long successful career of "The Sultan of Sulu," which comes to the New Plainfield theatre next Saturday afternoon and night, is the splendid work of its chorus. The Kansas City Star of recent date in commenting on this feature says: "But it was the men and women of the chorus who left the happiest recollection. The music they sent across the footlights was more than musical comedy music. Their ensembles sang true every time and their marches showed days of hard work. Yes, the chorus of the 'Sultan of Sulu' is one of the best we have had. It was a relief to see an entertainment in this class come back in its second or third season with fresh and new looking costumes, and adequate scenic environment. Mr. Corey has kept the piece up to a high standard, and it is worthy of patronage, for it is one of the really good entertainments of the year."

The greatest musical treat Plainfield has had for many years will be the concerts of the United States Marine Band of Washington, which, under the auspices of the local Elks, will appear at the New Plainfield theatre next Monday afternoon and night. Only those who have heard the United States Marine Band under its present leader, Lieutenant William H. Santelmann, can fully appreciate the treat that has been secured for lovers of good band music by the Elks. Fewer still can appreciate the amount of dogged persistence necessary on the part of its manager, Frank Gerth, to obtain a leave of five weeks for the present tour. It is written in the gospel of band men that when a band is good, it should be popular and that when it is popular it is never off tour. Excepting in the instance of the United States Marine Band, this rule holds. For the wider the reputation of the century old band spreads, the closer the government compels it to stay in Washington and attend to its business there.

Why She Turned Vegetarian.

An English countess who has many American friends recently became a vegetarian. The other day in a letter to New York she accounted for her abandonment of flesh food.

"Not long ago," she wrote, "I visited a slaughter house.

"I can't tell you how everything was stained deep with blood; how there arose from the drenched, dark floors the peculiar odor of blood.

"As I was hurrying away three beautiful lambs were led in by a man with a long, shining knife. Filled with pity and indignation, I said:

"'How can you be so cruel as to put those innocent little lambs to death?'

"'Why, madam,' said the man, 'you wouldn't eat them alive, would you?'"

Girls' 4.00 Reefers.

A remarkable offering. The reefers are the new box style, made from fancy plaids, inlaid or notch collar of velvet, and silk braid; fancy sleeve, deep cuff, double breasted and cut extra full. Sizes 6 to 14, sale price,

1.98.

THE PARIS CLOAK STORE,

214 West Front St.

THE PLUM TREE

BY DAVID GRAHAM PHILLIPS

AUTHOR OF THE COST. THE DELUGE. Etc.

COPYRIGHTED 1905 BY BOBBS-MERRILL COMPANY.

"But you are the party," was my reply. At the time I was not conscious that I had thus easily dropped down among the hide-scratchers. I assured myself that I was simply stating the truth and ignored the fact that telling the truth can be the most degrading sycophancy, and the subtlest and for that reason the most shameless, lying.

"Well, I guess I've got a little something to say about the party," he concluded. "Us young fellows that are active in politics like to see young fellows pushed to the front. A good many of us boys ain't stuck on Ben Cass—he's too stuck on himself. He's getting out of touch with the common people, and is boot-licking in with the swells up town. So when I heard you wanted the nomination for prosecutor, I told Buck to trot you round and let us look you over. Good party man?"

"Yes—and my father and grandfather before me."

"No reform germs in your system?"

I laughed—I was really amused, such a relief was it to see a gleam of pleasantry in that pernicious mass. "I'm not better than my party," said I, "and I don't desert it just because it doesn't happen to do everything according to my notions."

"That's right," said Dominick, falling naturally into the role of political schoolmaster. "There ain't no government without responsibility, and there ain't no responsibility without organization, and there ain't no organization without men willing to sink their differences." He paused.

I looked my admiration—I was grateful to him for this chance to think him an intellect. Who likes to admit that he bows before a mere brute? The compulsory courtiers of a deputy may possibly and in part tell the truth about him, after they are safe; but was there ever a voluntary courtier whose opinion of his monarch could be believed? The more distinguished the courtier

"Well, Young Fellow, What Can I Do for You?"

the greater his necessity to exaggerate his royal master—or mistress—to others and to himself.

Dominick forged on: "Somebody's got to lead, and the leader's got to be obeyed. Otherwise what becomes of his party? Why, it goes to hell, and we've got anarchy."

This was terse, pointed, plausible—the stereotyped "machine" argument. I nodded emphatically.

"Ben Cass" he proceeded, "believes in discipline and organization and leadership only when they've elected him to a fat-job. He wants to use the party, but when the party wants service in return, up goes Mr. Cass' snout and tail, and off he lopes. He's what I call a cast iron—" I shall omit the vigorous phrase wherein he summarized Cass. His vocabulary was not large; he therefore frequently resorted to the garbage barrel and the muck heap for missiles.

I showed in my face my scorn for the Cass sort of selfishness and insubordination. "The leader has all the strings in his hand," said I. "He's the only one who can judge what must be done. He must be trusted and obeyed."

"I see you've got the right stuff in you, young man," said Dominick, heartily. "So you want the job?"

I hesitated—I was thinking of him, of his bestial tyranny, and of my self-respect unsullied, but also untempted theretofore.

He scowled. "Do you or don't you?"

"Yes," said I—I was thinking of the debts and mother and Betty. "Yes, indeed; I'd esteem it a great honor, and I'd be grateful to you." If I had thrust myself over-head into a sewer I should have felt less vile than I did as my fears and longings uttered those degrading words.

He grunted. "Well, we'll see. Tell the boys at the other table to cobe back." He nodded a dismissal and gave me that moist, strong grip again.

As I went toward the other table each man there had a hand round his glass in readiness for the message of recall. I mentally called the roll—wealth, respectability, honor, all on their knees before Dominick, each with his eye upon the branch of the plum tree that bore the kind of fruit he fancied. And I wondered how they felt inside—for I was then ignorant of the great foundation truth of practical ethics, that a man's conscience is not the producer but the product of his career.

Fessenden accompanied me to the door. "The old man is in a hell of a humor to-night" said he. "His wife's caught on to a little game he's been up to, and she's the only human being he's afraid of. She came in here, one night, and led him out by the ear. What a fool a man is to marry when there's a chance of running into a mess like that! But—you made a hit with him. Besides, he needs you. Your family—" Buck checked himself, feeling that drink was making him voluble.

"He's a strong man, isn't he?" said I; "a born leader."

"Middle-weight champion in his day," replied Fessenden. "He can still knock out anybody in the organization in one round."

"Good night, and thank you," said I. So I went my way, not elated, but utterly depressed—more than depressed when I won the first case in which I knew my client's opponent was in the right and had lost only because I outgeneraled his stupid lawyer. I was, like most of the sons and daughters of the vigorous families of the earnest, deeply religious early-west, an idealist by inheritance and by training; but I suppose any young man, however practical, must feel a shock when he begins those compromises between theoretical and practical right which are part of the daily routine of active life, and without which active life is impossible.

(CONTINUED.)

Good Music.

Everybody thoroughly enjoys good music. With the melody stops on the Great Hallet & Davis Playerpiano, permitting individual accentuation of notes or runs at will anyone in an hour's time can produce "good music."

Other well known player pianos feature special devices which our melody stops include.

The Melody Stops in the Hallet & Davis Playerpiano are a most remarkable development in playerpiano construction.

We ask you to come and play it yourself. We'll leave it to your judgment if we have not the best player-piano made. Then, there's a saving in the price, too. A fine library of music goes with each player.

The purchase of such an instrument would bring added joys to your home life. Would educate in the best music; entertain the family and friends alike. Why not look into this now? Free concerts daily.

Hallet & Davis PIANO COMPANY
Est. 1839.
176 E. Front St., Plainfield.

"The Hallet & Davis Payment Plan saves you money, saves your nerves and saves your patience." m t w

D. Demolli & Co.,
French Bakers, Caterers and Confectioners.
Wedding parties and receptions.
French Ice Cream and Water Ices.
Telephone Order Delivered Promptly.
331 West Front Street
Tel. 257-J. Plainfield, N. J.

NOTICE OF ORDER TO LIMIT CREDITORS.

Somerset County Surrogate's Court.

Estate of James Armstrong, Deceased. Notice is hereby given, That on the eighteenth day of February A. D. 1907, on the application of the undersigned, as Administrator of the Estate of James Armstrong, deceased; an order was made by the Surrogate's Court, requiring the creditors of the said James Armstrong, deceased, to bring in their debts, demands and claims against the said decedent, under oath or affirmation, and present the same to the subscriber within NINE months from the date of said order; and in default thereof any such creditor shall be forever barred of his or her action therefor against the subscriber.

EUGENE M. LAING, Administrator.
146 Park Avenue,
Plainfield, N. J.
2 20 10

New Jersey Central

Passenger Stations in New York—West 23d St., N. R., Foot Liberty St., N. R.
In Effect November 25, 1906.

For New York—2.17, 3.37, 5.36, 6.02, 6.29, 6.57, 7.05, 7.25, 7.28, 7.45, 7.47, 7.55, 8.00, 8.11, 8.30, 8.36, 8.46, 9.29, 9.59, 10.28, 10.55 a. m., 12.00, 12.19, 12.42, 1.09, 1.27, 2.31, 2.44, 3.09, 3.42, 3.50, 4.07, 4.45, 5.53, 6.29, 6.48, 7.09, 7.37, 8.27, 9.27, 9.31, 10.17, 11.28 p. m. Sundays—2.17, 3.37, 4.47, 7.38, 8.01, 8.52, 9.34, 9.49, 10.02, 10.32 a. m., 12.40, 1.09, 1.45, 2.40, 3.09, 3.30, 4.29, 5.41, 6.35, 6.48, 8.13, 8.27, 8.35, 9.42, 10.22, 10.41 p. m.

For Newark—5.36, 6.29, 6.57, 7.05, 7.25, 7.28, 7.47, 8.11, 8.36, 8.46, 9.29, 9.59, 10.55 a. m., 1.09, 1.27, 2.31, 2.44, 3.09, 3.42, 4.07, 4.45, 5.53, 6.29, 7.09, 7.37, 8.27, 9.31 p. m. Sundays—8.38, 8.52, 9.34, 9.49, 10.32 a. m., 12.40, 1.09, 1.45, 2.40, 3.09, 3.30, 4.29, 5.41, 6.48, 8.13, 8.35, 9.42, 10.22 p. m.

For Somerville—5.19, 7.11, 8.21, 9.17, 9.55, 11.04 a. m., 1.01, (1.41 Saturday only), 2.09, 2.09, 3.49, 4.23, 5.04, 5.28, 5.57 except Saturdays, 6.04, 6.19, 6.37, 7.12, 7.29, 8.08, 9.37, 10.23, 11.26 p. m., 12.59 (except Mondays) night. Sunday—5.45, 8.42, 11.13 a. m., 1.02, 2.03, 3.40, 5.37, 7.05, 8.30, 10.15, 11.16, 11.26 p. m.

For Bethlehem, Allentown and Mauch Chunk—5.25, 9.55 a. m., 2.09, 5.28, 5.47 p. m. Sundays—5.45 a. m., 2.03, 5.47, 7.05 p. m.

For Wilkesbarre and Scranton—9.55 a. m., 2.09, 5.47 p. m. Sundays—5.45 a. m., 5.47 p. m.

For Long Branch and Asbury Park, etc.—3.37, 8.52 (10.55 Saturdays only), a. m., 12.42, 3.50, 5.07, 4.45, 6.29, 11.28 p. m. Sundays—3.37, 8.52 a. m., 3.30, 8.13 p. m.

For Lakewood and Atlantic City—3.37, 9.29 a. m. (12.42 Atlantic City Express Saturdays only), 1.27, 2.44 (4.07 Lakewood only), (5.23 p. m., Saturdays only, Lakewood only). Sundays—(8.01 Lakewood only), 8.52 a. m. Sundays—8.01 a. m.

For Philadelphia—7.13, 7.39, 8.45, 9.13, 10.43 a. m., 12.13, 12.42, 1.39, 2.13, 2.45, 6.13, 6.44, 8.50, 9.46 p. m., 1.17 night. Sundays—8.45, 9.53, 10.39, 10.43, 11.42 a. m., 12.42, 1.44, 2.45, 3.42, 4.55, 5.39, 6.44, 8.50, 9.46 p. m., 11.25, 1.17 night.

For Reading and Harrisburg—5.25, 9.55 a. m., 2.09 (5.47 through train). Sundays—2.03, 5.47 p. m.

For Pottsville, Sunbury and Williamsport—5.25, 9.55 a. m., 2.09 p. m. Sundays—2.03 p. m.

For Baltimore and Washington—8.45, 10.43 a. m., 12.42, 2.45, 6.44 p. m. Sundays—8.45, 10.43 a. m., 12.42, 2.45, 3.42, 6.44 p. m.

*Change cars at Bound Brook.

W. G. BESLER, Vice Pres. & Gen. Mgr. W. C. HOPE, Gen. Pass. Agt.

Lehigh Valley Railroad

Time Table in Effect Nov. 18th, 1906.

LEAVE SOUTH PLAINFIELD, N. J.

7.55 a. m. daily (except Sunday) local to Mauch Chunk.

8.42 a. m. daily, express to Easton, Wilkesbarre, Rochester, Buffalo, and principal intermediate stations.

10.46 a. m. daily for Easton, Wilkesbarre, Ithaca, Buffalo and Chicago.

1.52 p. m. daily, local for Easton, Mauch Chunk, Hazleton, Pottsville and Shenandoah.

4.58 p. m. daily (except Sunday) "Wilkesbarre and Scranton Express" Solid vestibule train to Wilkesbarre through Parlor Car via D. & H. R. R. to Scranton and Carbondale.

6.40 p. m. daily, solid vestibule train to Buffalo, Toronto and Chicago and principal intermediate stations except Rochester.

6.23 p. m. daily (except Sunday) local to Easton.

FRANK ROWLEY, City Ticket Agent, 218 West Front Street, Plainfield, N. J. Telephone 112.

Arrival and Departure of Mails.

PLAINFIELD POSTOFFICE.
Office opens 7 a. m., closes 7 p. m.
On Saturdays close half hour later.

NEW YORK MAIL.
Arrive—7:30, 8:40, 11.30 a. m., 2:30, 5:00, 5:30 p. m.
Close—7:30, 9:30 a. m., 1:00, 2:30, 6:00, 7:45 p. m.

SOMERVILLE AND EASTON.
Arrive—8:40 a. m., 1:30, 3:15 and 7 p. m.
Close—7:30 a. m., 1:45 and 4:30 p. m.

PHILADELPHIA—Direct.
Arrive—7:30, 8:40 and 11:30 a. m., 2:30, 7:00 p. m.
Close—7:15, 7:30, 9:30 a. m., 12:25, 2:30, 6:00, 7:45 p. m.

THROUGH FAST MAIL FOR EAST.
Close—7:00 and 7:15 p. m.

THROUGH FAST MAIL FOR WEST AND SOUTH.
Close—12:25, 6:00, 7:15 p. m.

PENNSYLVANIA, West of Easton.
Close—12:25 p. m.

ELIZABETH—Direct.
Arrive—8:40 a. m., 2:30, 5:30 p. m.
Close—7:30 a. m., 2:30, 6:00 p. m.

NEWARK—Direct.
Arrive—8:40 a. m., 2:30, 5:30 p. m.
Close—7:30, 9:30 a. m., 1:00, 2:30 and 6:00 p. m.

WATCHUNG, WARRENVILLE.
Arrive—12:30 p. m.
Close—9:00 a. m.

WATCHUNG.
Close—5:30 p. m.
Arrive—6:45 p. m.

SUNDAY MAILS.
Office open from 9:30 to 10:30 a. m.
Mail closes at 6:15 p. m.

E. H. BIRD, P. M.

Advertisements
—FOR—
New York Herald, World, Times, Sun, Journal, Telegram, American, Brooklyn Eagle
—and—
Newark Evening News
Received at
The Daily Press
AT REGULAR OFFICE RATES.

EDUCATIONAL.

PLAINFIELD BUSINESS COLLEGE.
Cor. Park Ave. and E. Front St.
Tel 471-W
Day and Evening Sessions.
Superior ENGLISH TRAINING.
Fine opportunities for young men.

All the latest Popular Sheet Music
Vocal and Instrumental at 19c a copy.
CHAS. M. SUHR, 144 E. 4th St.

SECOND-HAND MEN'S CLOTHING bought. Good prices given. Postal or note receives prompt attention.
L. RICHARD, 17 Somerset Street.

USE PRESS WANT ADS

John Mullins & Sons

CARPETS, RUGS and LINOLEUMS

Smith's Axminster Carpets, Made, Laid and Lined Free

35 rolls of genuine Alex. Smith's Axminster Carpet, with or without borders; new designs and colors; same quality sold regularly at $1.50 a yard; our price per yard ..... .98

1.25 All-Wool Velvet Carpet, 89c.

This offer includes 50 rolls of all-wool **Velvet Carpet**, best grade, Floral and Empire designs; regular price $1.25 a yard; special, a yard ..... .89

98c All-Wool Brussels Carpet, 59c.

Made, Laid and Lined, 30 rolls of wool **Ingrain Carpet**, all new patterns, best grade; regular price 75c; made, laid and lined, a yard ..... .59

$30 All-Wool Velvet Rugs, in the best good; the most beautiful colors; in size 9x12 ft.; on sale Saturday only, $19.75

$20 Brussels Rugs, Oriental designs, suitable for parlors, and dining rooms; 9x12, at $12.98

1000 All Wool Rugs, regular price $1.50; sale price ..... .85

50 Smyrna Rugs, regular price $15.00; sale price $8.98

100 Smyrna Rugs, regular price $13.00; sale price $7.98

100 Smyrna Rugs, regular price $10.00; sale price $4.98

Upright Refrigerators - - - 4.98

Have You a Baby?

If so, you will certainly be interested in what we have to say about our Splendid Line of 1907

GO-CARTS AND CARRIAGES

All these Go-Carts are of the folding style—have reclining backs and dash steel gear and rubber-tired wheels.

GO-CARTS, at $1.98
GO-CARTS, at 3.98
GO-CARTS, at 4.98
GO-CARTS, at 7.50
GO-CARTS, at 10.00

These Are Reductions of Fully One-third.

218-220 Market St., Newark.

CLYDE LINE TO FLORIDA

ONLY DIRECT ALL-WATER ROUTE
BETWEEN
NEW YORK, BOSTON and CHARLESTON, S. C., JACKSONVILLE, FLA.

St. Johns River service between Jacksonville, Palatka, De Land, Sanford, Enterprise, Fla., and intermediate landings.

The "Clyde Line" is the favorite route between New York, Boston, Philadelphia, and Eastern Points, and Charleston, S. C., and Jacksonville, Fla., making direct connection for all points South and Southwest.

Fast Modern Steamships and Superior Service

THEO. G. EGER, V. P. & G. M.
General Office, Pier 36, N. R.; Branch, 290 Broadway, N. Y.

W. D. THICKSTUN, Agent, 197 North Avenue.

GARDEN AND LAWN TOOLS.

WHEELBARROWS AND RAKES
LAIRE'S CELEBRATED LAWN SEED
FERTILIZERS FOR LAWN AND GARDEN
GARDEN AND FLOWER SEEDS

A FINE LINE AT

GAYLE HARDWARE CO.

General Hardware and House Furnishings

Telephone 891-R Front St. and Park Ave.

IF YOU ARE LOOKING FOR
TRUNKS, SUIT CASES OR BAGS
CALL AT
O. M. DUNHAM'S, 129 Park Ave
TRUNK STRAPS—ALL SIZES.

Your **Easter** Garment may need some

JEWELRY

trimmings, and we are splendidly ready to help you select them. Our stock has never contained such big varieties in everything that enters into the finishing touches of a dress, hat, suit or scarf, such as brooches, bracelets, handy pins, crosses, pendants, cuff links, hat pins, fobs, etc., etc. The completeness of our stock and the splendid values given should induce you to

Get It At Hott's

TRUSTWORTHY JEWELERS,

6 Academy St., Oppo. P. O., Newark.

Superior Groceries at Money-Saving Prices

With a large and varied assortment of New, Fresh Groceries, each the best in its line, we cordially invite your orders, knowing that you will be well pleased, with both the purity of our goods and our money-saving prices.

W. W. DUNN,
THE PARK GROCER
Duer Street and Lincoln Place

YOU WILL NEVER BUY A HOME WITH MONEY PAID FOR RENT IN THE PAST.

START NOW TO

OWN A HOME

on your home by taking out shares in

THE CENTRAL BUILDING AND LOAN ASSOCIATION OF PLAINFIELD.

J. F. MacDonald, Sec'y.

Smalley Building, 149 North Ave

Mrs. John Brown,
Successor to
John Burke and Jones & Co.

Cesspools and Vaults Cleaned from $3.00 upwards

Satisfaction Guaranteed.
Don't give your order until you consult me.
Estimates Cheerfully Given.
Leave orders at
J. T. Vail's, North avenue, Plainfield. N. J
Postoffice Box 718.
FRANK BURKE, Manager.

This Is Your Opportunity!

Come in and talk with Gano. I always have time to tell you how you can get a home on easy terms. I now have a number of lots near the station I can sell you on terms to suit the buyer. Also some good bargains in houses—$1,500 and up.

M. F. GANO, 221 Park Ave.

PERFECTION OIL HEATER Gives intense heat without smoke or smell because equipped with smokeless device. All parts are easily cleaned. Made in two finishes, nickel and japan. Holds four quarts of oil and burns nine hours. Every heater warranted. If you cannot get heater or information from your dealer write to nearest agency for descriptive circular.
(Equipped with Smokeless Device)
STANDARD OIL COMPANY.

William H. Pope,
ELECTRICIAN.
All kinds of electrical work done at reasonable prices
116 NORTH AVENUE.

TURKISH BATHS!
TRY ONE
Ladies, morning. Gentlemen, afternoons
Take trolley to Sanitarium.
Somerset Street

AZIENZA
cures pimples and all inflammation of the skin. Used by people of refinement. Medicinal and toilet—25 and 50 cents.

CREAM.

Kindling and Grate Wood.
Cedar Posts and Bean Poles. Prompt deliveries. Orders received at 69 Somerset St.
JOHN MOBUS,
P. O. Box 330.

NOW OPEN.
Baths! Baths!
HOT AND COLD.
207 Park Avenue.
WM. CLAASSEN.

JOHN A. KOCH.
Dealer in
Meats, Poultry, Fish, Oysters, etc.
200 Watchung Ave.
Corner Second Street. Telephone 573-J
Orders Called For and Delivered.

Warren B. Travell, C. E.
GENERAL CONTRACTING and ENGINEERING
616 Third Place. Plainfield, N. J. Telephone 804-J

CHRISTIAN FIELD.

The Junior League of the First M. E. church will meet in Vincent chapel this afternoon.

There will be baptism at the Park Avenue Baptist church Sunday night in connection with the Easter services.

The Rev. A. C. McCrea's class will meet at the parsonage, 610 Central avenue, Friday afternoon at 3:30 o'clock.

The work of improvements at the First Baptist church whereby extra class rooms for the Sunday-school will be provided, will be started April 1.

There will be the election of officers, together with the presentation of reports and other business at the annual meeting of the Park Avenue Baptist church, tonight.

Miss Louella C. Harris, soprano; Miss Gertrude Hinz, contralto, and Howard M. Case, organist, will have charge of the special Easter music at Faith chapel Sunday night.

The annual all-day meeting of the Seventh-Day Baptist church will be held at the church on Sunday, April 7, when officers will be elected and reports presented by all the societies.

Deacons will be elected, reports presented and the question of holding communion services every month decided at the annual business meeting of the First Baptist church tonight.

The annual meeting of the Plainfield Primary and Junior Sunday-school Teachers' Union will be held at the Y. M. C. A. Monday afternoon at 4 o'clock. Officers will be elected and reports presented.

The mission work at the Hunter Avenue Tabernacle is progressing favorably under the direction of W. C. Leek, Fred Lounsbury, Jr., and Robert Love. It is expected that later on the Christian Endeavor Union will take charge of the mission and conduct the work.

The choir of the First Baptist church will give a Lenten musical service at the church tomorrow night to which the public is invited. "The Last Seven Words," by Dubois, and Gounod's "Messe Solonnelle," will be given, assisted by the Schill String Quartette and a harpist. Howard M. Case, organist, will be in charge.

A prayer and conference service, entitled "In Committee of the Whole for the Good of the Order," will be held at the First Baptist church, tonight, after the business meeting. It is intended to receive helpful suggestions which might tend to make for the improvement of the church life in spirit or methods. There will be several two-minute talks and papers.

Elaborate plans have been made by the authorities of the Protestant Episcopal church to raise $1,750,000 for missions as a thank offering for three hundred years of Christianity in America. The general convention of the denomination meets this year in Richmond, and it was in Jamestown, on Virginia soil, that the first English settlement in America was made, in 1607. It is proposed that the fund be presented at the general convention. The thank offering is to be used for church extension. The bulk of it is demanded outside of the home field, in China, Japan, Mexico, Hawaii, Puerto Rico and elsewhere. The work is being undertaken by a central committee, which is acting under resolution of the general convention. The Rev. Dr. David H. Greer, coadjutor bishop of New York, is chairman; George G. Thomas, of Philadelphia, is treasurer; George W. Pepper, of Philadelphia, is secretary, while the Rev. H. R. Hulse, of No. 101 Lawrence street, New York, is general secretary.

The Christian Endeavor Society of the First Presbyterian church has elected these officers for the coming year: President, Fred. C. Lounsbury, Jr.; vice president, Miss Beatrice Miner; recording secretary, Stanley Karner; corresponding secretary, Miss Mabel Conover; treasurer, George Ballantyne. These committees have also been appointed: Lookout—Miss Leah Hammond, chairman; Miss Lizzie Wilcox, Miss Rita Meeker, Mrs. Ogden Meeker, Edward Burroughs, Arthur Dunning and Miss Sarah Hopewell. Prayer meeting—A. V. Searing, Jr., chairman; Miss Bertha Wilcox, Miss Mabel Conover, Mr. and Mrs. Charles M. Hummer. Missionary—Mrs. George Ballantyne, chairman; Miss Beatrice Miner, Miss Marion Englehardt, Miss Mamie Mehl, Miss Helen Burroughs, Miss Anna Korff, Rev. C. E. Herring. Social and music—Miss Cornelia Lounsbury, chairman; Miss Winifred Hammond, Miss Bertha Hill, Miss Susie Farland, Miss Anna Hopewell, Miss Barbara Peacock, Miss Beatrice Miner, Wilbur Dunning, Stanley Karner. Flower and visiting—Mrs. John S. Johnston, chairman; Miss Ricker, Miss Winifred Hammond, John S. Johnston. The society besides contributing $50 to home and foreign mission work, has a balance on hand of $40.

Miss Mary Judson, of Poughkeepsie, N. Y., is visiting her brother, John Judson, of John street.

Mrs. A. M. McKee, of Westervelt avenue, who has been visiting relatives in Worcester, Mass., since the first of the year, has returned home.

C. W. Merrill, who has been appointed assistant superintendent of the Lehigh and Susquehanna Division of the New Jersey Central, is a son of F. W. Merrill, of Carlton avenue.

Special Department Interest Begins April 1st.

Deposits made in our Special Department before April 4th will draw interest from April 1st. 3½ per cent. interest is paid and compounded semi-annually. A booklet explaining this department in detail may be had for the asking.

THE PLAINFIELD TRUST COMPANY.

3 per cent. paid on accounts subject to check.

FOR SALE AT NETHERWOOD

New house 10 rooms and three bath rooms. Parquet floors, Gas-Electric light, Hot water heat, open fireplaces. Belvidere Avenue, adjoining grounds Netherwood Hotel. 3 minutes to Station.

E. F. Feickert, The Plainfield Trust Co.
3 23 9 s-tu-th

Bowling and General Sports

DIAMOND DUST.

The ghost of what-happened-in-the-past has been out and about Westfield. It wore a spring overcoat, eye-glasses and smoked a pipe. With a gum-shoe secrecy it had been whispered about the down-the-line real estate boom that a meeting was to be held to warm up the old-time sport-for-sport's sake spirit in baseball. The ghost was in with the other seekers for information and the curiosity of the corners was boosted a notch by the appearance of "Old Hoss" George Mallen also wearing a spring overcoat and a smile, not a mobile.

The dialogue between the ghost, George and the curious started a trifle jerky, but ironed out into—"Lackawanna League." "They want Westfield." "Plainfield? Well! They thought enough of the proposition to refer it to a lunacy commission and their chance of real ball couldn't be traded for a meal at Timbo's." "Say! We were going some for five years and would have kept the old gait if Merity hadn't dealt the cards face up." This line of talk was enough to bring out the real baseball itch and by the time Jaky Wall closed up his news-stand there were enough enthusiasts about to fill the bleachers. The meeting place was located and the ghost, Mallen and the crowd had a real old-time fan-fest which got so far as to agree that the Westfield team of 1907 would wear cream suits trimmed with green.

The team:—that's the easy part of it. It was brought out that the real reason Hal Chase is backing against the fence with the New York Americans is that one Sunday last summer Hall played at Elizabeth with the permission of his manager. The National agreement, (where have we heard of this before?) somehow caused Hal to be fined $100 for the infraction of the agreement and Hal won't sign this year until that penalty is refunded. Again Hal has a fiancee living at Bayonne and she dislikes professional ball of the big league variety and would love Hal just as well if he played Saturdays at Westfield. "Red" Pastor is available. Seattle drafted him from Lynn, Mass., and as Seattle is a long way from Hoboken and "Red" is frugal who knows. "Red" Waller secured his release from Bridgeport and has signed with Wilmington, of the Tri-State League, but "Red" has signed lots heretofore.

Recreation Park still holds its own as a beautiful spot and contrary to reports the team of 1905 did not injure any of the fence boards. Somehow Saturday nights' enthusiasm wasn't of the variety that required soaking in a pail of water before the match was applied. It went off with a loud bang and before the butcher shops closed it was all over town and will reach farther preparatory to a permanent organization of affairs which will be effected next Saturday night at a meeting to be held at Gale's Clubhouse.

Before another week, it is expected, the teams of the intercity league will be out for practise. All the combinations are getting ready.

George E. Firstbrook, of Grant avenue, who is a sporting writer on the Newark News, is at Lakewood for the purpose of sending reports of the training trip of the Newark Eastern league and baseball team to the News.

Smith's Contract.

Philip Smith will pitch for the Atlantic League Elizabeth team if the contract he has submitted to Manager Neubeck is signed by the management. Smith, in other words, will sign the contract he has prepared if the club signs it. Manager Neubeck has said that he intends to signs.

BASKETBALL.

The North Plainfield High School basketball five will play an alumni five at the Y. M. C. A. tomorrow afternoon at 3 o'clock.

Primary Bill Defeated.

Trenton, March 27.—The Colby Direct Primary bill was defeated after a spirited debate in the Senate. Colby stated that under his bill bossism in New Jersey would cease. Senator Hillery answered that bossism in its worst form existed in Wisconsin, where the Colby Direct Primary act was law.

—Daily Press want ads. pay.

BOY OF 13 DIES AFTER FIGHT WITH HIS CHUM.

Morris County Prosecutor Orders Coroner to Hold an Inquest.

Morristown, March 27.—After a fist fight with another lad, Edgar Carr, 13 years old, is dead at the home of his parents, Mr. and Mrs. John E. Carr, of Water street. The boy got into a fight a few days ago with a lad who lives near him in the Collinsville section of Morristown.

Young Carr was whipped by his adversary and went home and soon became very ill. The physicians who were called diagonosed his case as one of concussion of the brain.

Prosecutor Charles A. Rathbun has directed the coroner to hold an inquest.

J. B. DUKE MAY TRY AGAIN.

Gossip Has Tobacco King Paying Court to Mrs. Inman.

James B. Duke and members of his family are at present in Atlanta, Ga., and the New York millionaire is a feature of the social life of that city.

By close friends it is believed the tobacco king's visit has more significance than a preference for Southern climes during the severity of March. Mrs. Inman is assumed to be the magnet, and there are prophecies that she may be induced to change her widowed state.

Mr. Duke's devotion has been known for some time, and the fact that Mrs. Inman wears a magnificent diamond bracelet, his gift, is held to be evidence that his admiration has touched an answering chord.

For Peace in Central America.

Washington, D. C., March 27.—Some headway was made yesterday in the efforts of the United States and Mexico to bring about peace in Central America. The capture of Tegucigalpa by the Nicaraguan forces has had the effect of clearing the atmosphere and gives promise of an early ending to the struggle. To what extent Honduras has made known her willingness to discuss terms of peace is not known, but the fact that the Washington government has been sounded President Zelaya yesterday as to the conditions upon which Nicaragua will discuss a settlement with her enemies indicates that the latter are peacefully inclined. Mexico is taking the lead in the efforts to effect a truce, but her every step in this direction is with the moral support of the United States. The centralized form of government of Mexico and the proximity of that country to the scene of war make it possible for her to act more swiftly and with greater independence than the United States.

Four Die in Race Riots.

Muskogee, I. T., March 27.—As a result of a fight between members of an organization of negroes known as United Socialists on one side of the city and government officers on the other yesterday afternoon, John Cofield, a police officer, will die. Gus Fisher was wounded, Sam and Elbert Barker and a man named Scott, all negroes, are dead, and two other negroes whose names cannot be learned were badly wounded and are in hiding with friends and six negroes are in jail. The fight took place at a house occupied by the organization. Cofield went there to serve a warrant on Elbert Barker and was shot down, and a general fusillade followed. All the white men in the city are armed. The United Socialists are known as "money finders" because it was their custom to travel about at night and hunt for buried money.

Toes Crushed by Casting.

William Wendell, eighteen years old, an apprentice at the Scott Press Works, had two toes of one foot badly crushed while at work in the plant Monday. He was helping to lift a casting from an elevator when the heavy mass slipped and fell on the member. The injury was dressed at Muhlenberg Hospital after which he was sent to his home on Richmond street.

In descending from a ladder at his drug store on Park avenue, yesterday, Dudley Miller, of Orchard place, made a misstep and sprained his ankle. He has since been detained at home under a physician's care.

—Neuman Brothers have always had the reputation of having the largest display of fancy fruits and fresh vegetables to be found in the city and they live up to it. New consignments reach the store every day.

—For the best results try a Press Want ad.

THE CITY NATIONAL BANK

meets the requirements of every individual, whether in personal matters, or in business association, offering to all the facilities of a modern bank.

A general and legitimate banking transacted.

3 per cent. interest on satisfactory daily balances, subject to check.

3½ per cent. on savings deposits, compounded semi-annually.

Upon Time Certificates of Deposit, a special rate will be given.

Safe Deposit Vaults from $5.00 per year upward

Storage of Valuables at moderate rates.

LOUIS K. HYDE, President
JAS. T. CLOSSON, Vice-President
WM. F. ARNOLD, Cashier
ARTHUR E. CRONE, Asst. Cashier

No. 2243.

REPORT OF THE CONDITION OF
The City National Bank.

at Plainfield, in the State of New Jersey, at the close of business,

March 22, 1907.

RESOURCES.

Loans and Discounts		$1,005,777 09
Overdrafts, secured and unsecured		391 92
U. S. Bonds to secure circulation		150,000 00
Interest Paid and Accrued		3,766 97
Premiums on U. S. Bonds		5,180 00
Bonds, securities, etc.		527,849 25
Banking house, furniture, and fixtures		71,202 50
Due from National Banks (not reserve agents)		7,184 66
Due from State Banks and Bankers		4,360 95
Due from approved reserve agents		143,566 83
Checks and other cash items		2,234 11
Fractional paper currency, nickels, and cents		545 79
Lawful Money Reserve in Bank, viz.:		
Specie	$55,807 00	
Legal-tender notes	40,000 00	
		95,807 00
Redemption fund with U. S. Treasurer (5 per cent. of circulation)		7,500 00
Total		$2,025,367 07

LIABILITIES.

Capital stock paid in	$ 150,000 00
Surplus fund	50,000 00
Undivided profits, less expenses and taxes paid	162,204 14
National Bank notes outstanding	150,000 00
Due to other National Banks	8,980 37
Due to State Banks and Bankers	1,846 04
Due to Trust Companies and Savings Banks	14,667 36
Dividends unpaid	114 00
Individual deposits subject to check	1,420,624 49
Demand certificates of deposit	12,073 12
Time certificates of deposit	52,385 67
Certified checks	2,158 68
Cashier's checks outstanding	313 20
Total	$2,025,367 07

State of New Jersey, County of Union, ss:

I, William F. Arnold, Cashier of the above-named bank, do solemnly swear that the above statement is true to the best of my knowledge and belief.

William F. Arnold, Cashier.

Subscribed and sworn to before me this twenty-seventh day of March, 1907.

J. C. Pope, Notary Public.

Correct—Attest:
Louis K. Hyde,
J. F. MacDonald,
J. B. Coward,
Directors.

Foraker Wants Primary Test.

Washington, March 27.—Senator Foraker last night made a statement which is regarded by Ohioans as amounting to a declaration of his own candidacy for the Presidency. Evidently inspired by the call to arms of friends of Secretary Taft published yesterday morning, Senator Foraker announces his purpose of asking the Republican State Committee to issue a call for primaries to select delegates to the National Convention. This will give the opportunity for choice between Secretary Taft and Senator Foraker as Ohio's choice for the Republican Presidential nomination at the hands of the Republican National Committee in 1908. Inasmuch as Senator Foraker and Senator Dick control the Republican State Convention there is no doubt that the primaries will be called as requested and a spectacular fight initiated. Senator Foraker is willing—even anxious—that his differences with President Roosevelt be made the issue and he will go to Ohio personally to begin the fray as soon as the Brownsville investigation is completed.

Mrs. A. E. Leggett and daughter, Miss Margaret Leggett, of Madison avenue, go to Atlantic City on Friday for a week. They will register at "The Scarborough."

SCHEUER'S SPECIALS

FOR THURSDAY, FRIDAY AND SATURDAY.

H. O. Oatmeal, a package 12c	Burham's Clam Boullion, 65c size, a bottle 57c	Marasquin Cherries, 25c size, a bottle 19c	Swift's White Ribbon Soap, Six 5c cakes 20c

BEAUTIFUL PICTURE CALENDERS GIVEN AWAY SATURDAY TO ALL PURCHASERS.

Purity Laundry Soap, 10c cakes 25c	Korn Kinks, Toasted Corn Flakes, a package 4c	Potato Chips, Fresh and Crisp, a package 8c	Horseradish, Fresh Ground, a bottle 8c

FANCY NEW YORK STATE GREENINGS AND BALDWIN APPLES, PONY BASKET.....40c

Vanilla Extract, regular 10c kind, a bottle 6c	Pure Strained Honey, worth 22c, a bottle 15c	Aunt Jermima Pan Cake Flour, three 10c packages 25c	Leggett's Glacial Gelatine, a package 4c

SCHEUER'S BEST XXXX MINNESOTA PATENT FLOUR, PER BBL., $5.18; 24½-lb BAG, 65c

Hand Picked Pea Beans, Bushel ....$2.18; 10 lbs....37c; 5 lbs....19c	Huntley & Palmer's Alaska Wafers 25c kind, a pkg 19c	Huntley & Palmer's Mediterranean Biscuits, 15c kind, a pkg 10c	Heinz Tomato Soup, 15c size, a can 12c

FANCY JERSEY POTATOES, LARGE AND MEALY, A BBL., $2.25; PER ½-BU. BASKET, 40c

Large Layer Figs, a lb....12c	Uneeda Biscuits, a package....4c
Fancy Pulled Figs, a lb....15c	Ginger Snaps, a lb....5c
Choice Fard Dates, a lb....10c	Nic-Nacs, a lb....5c
Choice Evaporated Baldwin Apples, a lb....12c	Lemon Cakes, a lb....5c

10 STAMPS WITH TEN CENTS WORTH OF FLOWER OR VEGETABLE SEEDS....10c

$1.00 in Stamps With Any of the Following:

3-lb box Large Prunes....25c
4 lbs. Medium Cal. Prunes....25c
1 Package Macaroni....10c
1 bottle Vanilla Extract....15c
8-lb bag Salt....10c
2-lb box Scheuer's Oats....10c
2 cakes Scouring Soap, each....5c
1 package Farina....10c
1 package Parlor Matches....12c
1 box Hasty Lunch Chocolate, 18c
1 box Gold Medal Cocoa....20c
3-lb package Rice....20c
1 package ¼-lb Black Pepper, 10c
1 can Black Jack Stove Polish, 10c
1 bottle Chili Sauce....15c
1 bottle Campbell's Catsup....10c
1 box Silver Powder....10c

N. O. Molasses, finest quality, best Plantation, open kettle, gallon, 58c; a quart....15c
Syrup, Golden Drips, pure sugar syrup, a gal. 45c; a qt....13c
Flour, Hecker's Hygenic, whole wheat flour, 12 lb bag....39c
Buckwheat, new Sussex County, 25 lb bag, 76c; 12 lb bag, 39c
Graham Flour, fresh ground, 5-lb bag....14c
Rye Flour, fresh ground, 5-lb bag....14c
Oatmeal, best White Rolled Oats, 6 lb bag....21c
Corn Meal, best granulated, yellow or white, 5-lb bag....13c
Hominy, fresh ground, in bulk, 4 lbs for....10c
Farina, Best Wheat Farina, 4-lb bag....15c

CANNED FRUIT AND VEGETABLES.

Corn, Royal Blue, sweet, can 10c; per dozen....$1.10
String Beans, Varick Brand, can 10c; per dozen....$1.10
Succotash, Leroy Brand, can 10c; per dozen....$1.10
Pumpkin, Queen Quality, can 10c; per dozen....$1.10
Peas, Fort Hill Brand, can 12c; per dozen....$1.30
Spinach, Nabob Brand, can 14c; per dozen....$1.60
Asparagus, Shrewsbury Points, can 20c; per dozen....$2.20
Pears, in heavy syrup, large can 15c; per dozen $1.70
Peaches, Wheeler Brand, a can 14c; per dozen....$1.65
Apples, gallon can....25c; per dozen....$2.75
White Cherries, can 15c; per dozen....$1.70

SWIFT'S PREMIUM HAMS, FOR EASTER, A POUND....16c

Legs of Choice Canada Mutton, a lb 15c	Corned Beef Tongue, a lb 12½c	Philadelphia Scrapple, a lb 6c	Hamburg Steak, a lb 10c

STRICTLY FRESH EGGS, A DOZEN....22c

Extra Stamps—COFFEES.

30	STAMPS FREE WITH 1 pound Coffee	32c
30	STAMPS FREE WITH 1 pound Coffee	29c
20	STAMPS FREE WITH 1 pound Coffee	27c
20	STAMPS FREE WITH 1 pound Coffee	23c

Extra Stamps—TEAS.

100	STAMPS FREE WITH 1 pound Tea	60c
70	STAMPS FREE WITH 1 pound Tea	50c
30	STAMPS FREE WITH 1 pound Tea	35c
100	STAMPS FREE WITH 1 pound Premium Baking Powder	45c

New Plainfield Theatre.

Plainfield's Popular Play House.
Playing all the Leading Attractions.
W. J. COUNIHAN Proprietor and Manager

Friday, March 29—
Return Engagement by Special Request.
THE LION AND THE MOUSE.
By Charles Klein, Author of The Music Master.
PRICES—25c, 50c. 75c, $1, $1.50

Saturday, March 30, Mat. and Night,
THE SULTAN OF SULU.
SPECIAL PRICES: Matinee—Entire lower floor 50c; first 5 rows balcony 50c; balance 35c; gallery 25c. Night—Entire lower floor $1; balcony, first 2 rows, $1; balance 75c and 50c; gallery, 25c.

Monday, April 1, Mat. and Night—Matinee at 2:30.
United States Marine Band.
The President's Own Band.
PRICES—Matinee, 25c, 35c. 50c. Night, 25c, 50c, 75c. $1

HOFFMAN'S
Fish and Oyster Market
329 W. Front St.
All kinds of Fresh Fish, Oysters and Clams.
Good goods—Reasonable prices
Tel. No. 968.

Weinberger's New York Clothing Co.

202 West Front St., Plainfield, N. J.

SPRING OPENING SALE!

Men's Easter Suits at $12.50
An unusual assortment of high grade garments including all pure worsted suits in a wide range of new Spring shades.

Men's Easter Suits at $7.90
Suits tailored to hold shape, fit and style until worn out, made of serviceable fabrics that will hold color and give satisfaction.

Men's Easter Suits at $15.00
These suits demonstrate the highest possibilities of ready-to-wear clothes in all the new shades of gray worsted, in checks, stripes and plaids.

Men's Easter Suits at $10.00
Fine Spring Suits of elegant worsteds and cassimeres in new mixtures and suits of black thibet.

Boys' 75c Knee Pants at 38c, of excellent corduroy and cheviots; bloomer style; warranted not to rip.
Boys' extra quality Knicker Pants in light and dark mixtures, 50c.

When Your Teeth need attention consult **Dr. D. G. Atwood,** 308 W. Front St. Tel. 448-R.

STORAGE AUCTION SALE

of Personal Property belonging to the estate of the late Col. Julian Scott, at Stillman block, 212 West Front street, Plainfield, N. J., Thursday, April 11, 1907, at 2 p. m. sharp. Consisting of book cases, old furniture, Indian blankets, curiosities, etc., besides a lot of household furniture, sideboard, bedding, pictures, etc. Many articles of value and interest. Sale positive.
3 22 12 P. H. Latourette, Auctioneer.

Bonn's
140 West Front St.

UNTRIMMED HATS

All the popular shapes of various Straws, Proxaline, Chip or Hair Braids in Black, Champagne, Leather and standard shades - - - - - - **98c, $1.49 to $3.75**

FLOWERS, PLUMES, ETC.

An immense assortment of everything that is new and desirable for trimming. If you intend to trim your own hat you'll find the best selection of materials here at prices much less than others charge.

"CENTRAL PARK"

Was—Is—Will Be

IT WAS, only about a year ago, just a pretty farm.

IT IS to day the **finest building site** in Plainfield, with broad avenues macadamized their entire width, concrete curb, sidewalks, trees, gas, electric light, in fact all improvements. Nearly $100,000 expended in new and handsome dwellings, now ready for the market.

WHAT IT WILL BE we hardly dare predict, with contracts out for even more extensive improvements and twelve more handsome residences.

Central Park is that beautifully situated tract bounded by Park, Prospect, Hillside and Thornton Avenues.

Lots selling rapidly—Prices very low—Great investment or speculative opportunities.

COME AND SEE.

CENTRAL PARK REALTY CO.

917 Watchung Ave., Tel. 816-L, or your own broker
w.f.&s.

ROADSTERS' CALENDAR.
Sun Rises 5:53 a. m.
Sun Sets 6:19 p. m.
Lanterns must be lighted 7.19 p m.

THE DAILY PRESS.

THE WEATHER.
Rain tonight and Friday.
Maximum, 63; minimum, 41.
24 hours ending at noon. Ther. at noon 63.

Established May 10, 1887. PLAINFIELD, NEW JERSEY, THURSDAY, MARCH 28, 1907. Two Cents a Copy—$5 a Year.

PASS THE PLAINFIELD BILL

Measure Allowing Borough to Make Sewer Disposal Contract with City.

IS AN ENABLING ACT

Drawn By Corporation Counsels and Presented By Senator Ackerman—Goes Over to House.

Senate Bill 287, which was passed yesterday in the State Senate at Trenton, enables Plainfield and North Plainfield to jointly construct a sanitary sewer for the disposal of the sewage matter of the two municipalities. The bill was introduced at the suggestion of Corporation Counsel Craig A. Marsh, of this city, and Charles A. Reed, counsel for the borough, it being found that there was no law which would give the city and the borough power to make this improvement, if it was deemed necessary.

Mr. Marsh informed the Plainfield members of the sewage commission that before the city could enter into any contract to provide for the sewering of the borough, a law would be necessary to give the legal authority to the plan. Therefore, at the suggestion of Mr. Marsh and Mr. Reed such a law was passed.

The Plainfield bill has been sent over to the House and will be looked after there by Assemblyman Perkins. As there is no opposition to the measure, it will become a law within the course of a very few days.

PRIZE ESSAY TOPICS ASSIGNED AT THE P. H. S.

Pupils to Compete for The Daily Press and Babcock Prizes.

Principal Ira W. Travell, of the Plainfield High School announced the subjects for compositions for the Babcock prizes in English today. The compositions must contain between 600 and 1,200 words and must be signed with a fictitious name. The compositions must be handed in before 6 o'clock on April 22. Those under the first three subjects may be submitted by the seniors in competition for both the Daily Press prize of $10 in gold, and the Babcock prizes in English. These essays may be continued to a length of 1,500 wards.

The subjects are: How Plainfield Cares for the Health of its People; Plainfield Should Own Its Own Water Works; Fighting a Fire in the Twentieth Century; Some Curious Superstitions; A Story of Bird Life; An Oroginal Poem (in ballad form or otherwise); An Oroginal Story; A True Story; A Story of Personal Experience; The Warfare of the Woods; The Life History of a Molecule of (anything you wish); The Man or Woman with a Hobby; A Walk in the Spring Woods; The Wonders of Coal Tar; People's Moods and Characters as Shown by the Way They Walk; Joan of Arc; Heroism in Every Day Life; States' Rights Doctrine in 1907; The Many-Sided Roosevelt; The New Russia; The Many With the Lamp; Invictus; Following the Gleam; Historic Pretenders.

AMENDS SCHOOL LAW.

Bill Introduced By Mr. Ackerman at Mr. Marsh's Suggestion.

At the suggestion of Corporation Counsel Craig A. Marsh, State Senator E. R. Ackerman yesterday introduced a bill in the Legislature amending the public school laws so that bonds issued for schools shall run not more than forty years, instead of not less than that time, as the law now stipulates. The bill was referred to the committee on education.

In the near future bonds will likely be issued by Plainfield to cover the expense of erecting a $90,000 school house at Darrow avenue and Essex street.

Safeguarding Children.

Declaring that children in skating rinks, dance halls, etc., were things contrary to good morals, the Assembly yesterday passed the Brady bill, house No. 290, which forbids children to visit such places unless accompanied by their parents, when under the age of 14 years.

To Move Salesroom.

The Quincey - Manchester-Sergeant Company will move its salesrooms, next week from the shop building on West Front street, to the new West street building, New York. C. H. Holbrook, the manager of the machine department, will be in charge of it.

Pass Good Friday Bill.

The State Senate, yesterday, passed the bill to make Good Friday a legal holiday.

—Daily Press want ads. pay.

FIRST BAPTIST CHURCH HOLDS ANNUAL SESSION

THREE DEACONS ADDED INCREASING NUMBER TO TWELVE.

By a unanimous vote the members of the First Baptist church, at the annual meeting held last night, voted to change the communion service from twice a month to once a month, and it was decided to hold this service on the first Sunday in each month. The matter of a change was spoken of at a previous meeting and the pastor, Rev. Dr. J. A. Chambliss, as well as many of the officers and members favored it for the reason that it is the rule in Baptist churches throughout the country, with few exceptions, as well as in most churches of other denominations, and that a more frequent observance would better promote the chief ends of the institution.

Remarks favoring the change were made by Charles W. McCutchen, George H. Batchelor, Thomas C. Aldrich, Henry Osgood, while a letter was received from L. V. F. Randolph in which he expressed a sentiment for the custom that has been followed since 1818, however, he said that if the majority wanted the change he would not oppose it. When the vote was taken the motion offered by Deacon Aldrich providing for the change was adopted without a dissenting voice. The next regular communion service will be held Sunday, April 7, and after that will be held on the first Sunday in each month.

Three additional deacons were elected, making twelve in all, it being the wish of the pastor that the number be increased owing to the large membership. A nominating committee composed of Dr. J. B. Probasco, Deacon Aldrich and Clerk O. B. Leonard presented the names of M. C. Dobbins, Robert W. Barnes and Frederick Thompson and they were elected by unanimous vote.

Clerk O. B. Leonard presented the annual report of the beneficience committee, showing the receipts for the year to be $3,421.85 and the expenditures almost the same. There is a balance of $9.51. This does not include the amounts raised during the year by the women's societies, and special gifts not passing through the church treasury, which will total about as much again. Dr. J. B. Probasco presented the report for the deacons' fund. The receipts were $748.38 and the expenditures $704, leaving a balance of $44.38.

Miss Mary J. Thickstun was re-elected a representative from the church on the board for the Baptist Home for the Aged at Newark.

GEORGE O. STEVENS HEAD OF LOCAL ELKS.

Elected Exalted Ruler at B. P. O. E. Annual Meeting.

George O. Stevens, who has been filling an unexpired term as exalted ruler of Plainfield Lodge, No. 885, B. P. O. E., was elected to the office for the ensuing year at the annual meeting, last night. Stevens took the chair at the time of Judge Runyon's withdrawal and he has discharged the duties in a manner that has been a factor in the growth of the lodge.

The other officers elected were as follows: Esteemed leading knight, Clarence Teel; esteemed loyal knight, Maze Edwards; esteemed lecturing knight, Joseph Noonan; treasurer, Harry McDonald; secretary, William Townsend; tyler, Edward C. Searing; trustee, Charles A. Reed. With the exception of two, all these officers were re-elected. The newcomers are Harry McDonald, who succeeds L. B. Woolston, and William Townsend, succeeding Walter Freeman. The installation will take place next week.

The business meeting was followed by an enjoyable social session during which an informal programme was given in charge of the exalted ruler.

Annual Moving Time.

J. B. Medhurst is moving today from Fanwood to Yonkers, N. Y.; Edward V. French from First place to Watchung avenue; J. D. Macnaab from Park avenue to First place; H. G. Adams from Watchung avenue and East Front street to Elm place; H. C. Bye from West End avenue to Clinton avenue; John Peacock from Mountain avenue to Clinton avenue; Nelson A. Miller from Myrtle avenue to Washington avenue; W. E. Smith from West Second street to South Plainfield. H. C. Smith, of East Second street, has the contracts for the moving work.

Pastor Tendered a Surprise.

The members and friends of the Ebenezer Baptist church tendered a surprise to their pastor, Rev. P. T. Morris, and his wife, last night. Several hours were passed enjoyably and during the evening the pastor was presented with a purse.

Rescue Mission Meeting.

Henry Osgood will speak at the Plainfield Rescue Mission tonight in the W. C. T. U. rooms on Madison avenue.

DR. LUFBURROW MADE DEPARTMENT SURGEON

BUSY SESSION OF POLICE BOARD—M'DONALD GIVEN ANOTHER CHANCE.

The Police Board last night appointed City Physician Charles Lufborrow as fire and police surgeon and added about $250 on to his salary for the extra work he will be required to do. The Board held a meeting at the office of Mayor Fisk and in addition to creating the new office considered and disposed of a charge against one of the policemen. Incidently a half dozen or more citizens appeared before the body in the capacity of witnesses, but what the nature of their testimony was could not be learned.

Dr. Lufburrow, who received the appointment of police and fire surgeon will be required to examine all the men in the two departments from time to time. Should any one of them be injured while on duty it will be necessary for him to give his service promptly whether he be called upon in day or night. In his capacity as city physician he has been doing this work free of charge for some time and the Board felt that it was only fair that he should receive compensation.

At the police hearing, Patrolman Daniel McDonald faced a charge of not hanging up boxes. The Mayor gave him one of his heart-to-heart talks and on the policeman's promise not to offend again the latter was ordered on duty again.

THOUGHT HE WAS JUST ILL DOCTORS FOUND HIM CRAZY

HOSPITAL TURNS CHARLES BANCER OVER TO THE POLICE.

Charles Bancer, an employe at the Rushmore Dynamo Works, went to Muhlenberg Hospital yesterday morning to be treated for declining health. Early in the afternoon the hospital matron telephoned to police headquarters that Bracer was crazy. She said the staff was terrified, and there was nobody at the place capable of proper watch over the man.

Chief Kiely sent Patrolman Chas. Flynn in the patrol wagon after the man and he was brought to the station house. He was not violent; he seemed to be suffering from abnormal dullness more than anything else. The police learned through the Rushmore works that the man lived in Newark, and that his people there had been notified. Early last night Charles Gibler, with whom Bancer boarded, took him from the station house. He said he would care for the man until his people came after him.

WAY STATION FOLK MARVEL.

Elizabeth Folk Impressed by Speed of Plainfield's Fast Train.

A writer for the Elizabeth Journal was impelled to pen the following after watching the 8:30 special from Plainfield skid through his city:

"The Plainfield special, from that city to New York, runs at an average speed of sixty miles an hour, and goes roaring through this city much faster than that in order to climb the stiff grade at the Central Railroad freight house—from that point to Keighry Head—which causes the speed to drop to about fifty miles an hour at the top of the grade. Recently an old railroad man undertook to cross the track at the freight house, but, looking up, saw this train coming down the line about a thousand feet away. The man paused a short time, considering his chances, and turned to look again, when he saw the train right on top of him, so to speak, and had barely got out of danger when she thundered by. At the speed of sixty miles an hour a train goes eighty-eight feet a second, nearly a city block's length, so in ten ticks of a watch a man has no time to lose if he wants to keep out from under it. No one can guess at the speed of a flyer; half a block away from it on the sidewalk is the safest place to wait for it to pass."

Back From Southern Climes.

William L. Saunders, former mayor of North Plainfield, returned to his home on Rockview avenue yesterday afternoon after an absence of two months abroad. He reached New York early in the afternoon on one of the German steamers from Jamaica, W. I. Mr. Saunders spent several weeks on the Isthmus of Panama, and learned considerable of the canal work at first hand. He was in Mexico for a time and in Cuba. His daughter, who accompanied him South, returned home two weeks ago, from Havana.

Salvation Army Meeting.

Mr. and Mrs. William Littrick will conduct the Young People's meeting in the Salvation Army Hall this evening.

PLAYING WITH PET DOG CAUSES AN $800 BLAZE

IN CHASING CANINE, WOMAN SHOVED LIGHTED TAPER INTO A CURTAIN.

Mrs. William Dunn, of Norwood avenue, playfully attempted to scare a pet dog that frisked about her as she was lighting the gas in the parlor at her home, last night, and as a result started a fire that caused at least $800 damage. The city department worked at the blaze for over an hour and by using the chemical engine only kept the loss from reaching a much higher figure.

The dog came running up to Mrs. Dunn as she stood in the parlor with a lighted taper in her hand and in a spirit of fun she poked it at him. The animal jumped away from her and Mrs. Dunn followed. Before she realized where she was she had brushed against a lace curtain and the flimsy material caught from the burning taper.

In an instant the flames had ascended to the ceiling and before Mrs. Dunn could give the alarm, they spread to the dining room and were hungrily reaching all about. The fire department was called from box 16 but before the apparatus arrived the blaze had crept between the floors and was making its way about two bedrooms. Captain Daley directed the men pending the arrival of Chief Doane and by attacking it from above and below they stopped the progress of the flames. They were in a bad place under the flooring, however, and it required considerable tearing up to get at them. There was no damage outside of the parlor, dining room and bedrooms.

The loss is fully covered by insurance.

BURGESS LOOKS LIKE THE Y.M.C.A. CHAMPION

LAST EVENT IN THE ALL-AROUND ATHLETIC COMPETITION TONIGHT.

The last event in the all-around athletic championship competition, the running high jump from springboard, will be run off at the Y. M. C. A. tonight. Burgess has a big lead and looks like a sure winner of the title. Banks has second honors cinched. The leading ten competitors will go into the event with the following standing:

Burgess, 878; Banks, 833; Douglass, 732; Rumsey, 703; Lueder, 703; Odell, 666; Viebrock, 578; Templin, 421; Collier, 314; Spear, 204.

The newly designed Y. M. C. A. medal will be the prizes awarded the winners. It is the first time a standard medal has been designed for the local association.

HOPE MISSION SOCIETY ELECTS.

Organization Raised $119 For Home Missionary Work During Year.

The Ladies' Home Missionary Society of Hope chapel held its annual meeting yesterday afternoon and re-elected the incumbent officers as follows: President, Mrs. G. Herbert Condict; vice president, Mrs. L. R. Howard; secretary, Mrs. M. W. Clark; treasurer, Mrs. Joseph Brown. The treasurer reported that $119 had been raised during the year and that the greater part of it had been sent to missions in various parts of the country.

Following the business session, the members were addrseed on "Japan" by Miss Emily Tracy. She told of mission work in the Land of Sunshine and Flowers" and showed pictures sent her by her sister, Miss May Tracy, who is a missionary at Yokohoma. In conclusion refreshments were served by a committee in charge of Mrs. James Bushby.

Adjournment of Legislature.

The Assembly, yesterday, passed a compromise adjournment resolution, which provides that the Legislature take a recess Friday, April 12, until Tuesday, June 18, and that on the latter date the Legislature meet only to act on the bills vetoed by the Governor. The latter favors the resolution and it is not thought the Senate will defeat it.

State Parole Agent.

State Senator Ackerman introduced a bill yesterday, providing for the appointment of a State prison parole agent who shall have the power to arrest without warrant any convict at liberty under parole who violates the agreement made at the time of his release.

Bankers Fail.

The Corbin Banking Company, private bankers at 192 Broadway, assigned this morning for $1,700,000. The firm was unable to meet a number of maturing obligations as a result of inability to dispose of real estate properties except at a heavy sacrifice.

LIBRARY ASKS COUNCIL FOR BIG APPROPRIATION

DIRECTORS WANT $7,500; AN INCREASE OF $2,400.

In fixing the tax budget for the coming year the finance committee of the Common Council is confronted with the problem of meeting the request of the Plainfield Public Library for an increased appropriation from $5,100 of last year to $7,500 this year. The law provides that the library shall receive a half a mill on the dollar and the only hope of the finance committee is in persuading the directors of the library to be modest in their demands. If they insist on asking for what is considered an unreasonable appropriation, the only redress is in having the State law changed. It is said to be the general opinion of the members of the Common Council that $7,500 is a too generous sum for the library and efforts will be made to shave it down.

The light department received $14,250 last year and this year an appropriation of $14,500 is desired. However, it is possible that a new contract will be made with the Public Service Corporation so that the lighting for the coming year will not exceed that of last year. Efforts are now being made in that direction. Wherever possible the appropriations will be cut down to what the committee believes to be a reasonable sum.

OUTDOOR BASKETBALL TOURNAMENT PLANNED

TEAMS OF SUNDAY SCHOOL ATHLETIC LEAGUE WILL COMPETE FOR TROPHY.

The Y. M. C. A. athletic team is ready for the State meet at Paterson Saturday night and in trim to capture the championship. The Plainfield contestants have been assigned to the various events, according to a statement given out by Physical Director Listman this morning, as follows:

Fifteen yards dash, Douglass, Banks, Templin, Spear, Manning; running high jump, Adell, Lueder, Burgess, Steiner; 12-pound shot-put, Lawrence, Collins, Collier, Payne; fence vault, Niebrock, Luder, Lawrence; standing broad jump, Lueder, Burgess, Lawrence; 220-yard run, Douglass, Odell, Banks, Viebrock, Templin, Burgess, Spear, Manning.

The Payne who is to try for honors in the shot-put is Jack Payne, the Ajax of the police force. He hurled the shot 41 feet 4 inches in practise this week, and is apt to make a great showing in the meet.

Mr. Listman has been assigned as timer by the meet management. That is a bit of luck, for he has only two events to serve in, and will be free to coach his men in jumping and shot hurling. He was chuckling over that this morning.

WESTFIELD CLUB AGAIN TALKS OF DISBANDMENT.

Meeting of Members Will Be Held April 6, When Definite Action Will Be Taken.

A special meeting of the club members of the Westfield Club was held Tuesday night to consider the question of disbanding the club. The subject has been discussed before. Lack of interest in this once wideawake organization indicates that something must be done and at once. At present the club has a membership of ninety and the finances are in good shape. The club could disband and pay every penny owing.

Interest has been on the wane at the club for many months past and of late the building has looked dark and uninviting at night. There have been no social events at the club during the winter season just ended and the bowling tournaments, or pool tournaments, such as attracted large crowds in years gone by, were not even thought of this winter.

The Westfield Club was organized under the boat club act in 1896, and reorganized a year ago. Its location and accommodation compare favorably with city clubs, and the building contains everything for the amusement and comfort of members. Should the club disband it is highly probable that a new club will be started along entirely different lines.

The meeting Tuesday night decided to call a meeting of all the members, to be held on Saturday evening, April 6, at 8 o'clock, at which time definite action will be taken.

Euchre Club Dance.

The Jolly Twenty-four Euchre Club will hold its final dance tomorrow night in the Camera Club rooms.

—Neuman Brothers' store is the place to get fresh vegetables and fancy fruits. Assortment always large; prices always low.

ANNUAL MEETING OF PARK AVENUE CHURCH

DEED TO THE PARISH HOUSE ACCEPTED—ENCOURAGING REPORTS RECEIVED.

The annual meeting of the Park Avenue Baptist church was held last night. Deacons and officers were elected, and reports were received from the various funds and organizations.

Following the reading of the minutes, the following reports were handed in: Treasurer's report, by L. R. Schofield; Sunday-school, by Treasurer J. M. Hawkins; Deacons, by J. H. Cuming; Fellowship Fund, by D. M. Runyon; Benevolent Fund, by E. F. Vail; Woman's Foreign Missionary Society, by Mrs. S. A. Krom; Ladies' Aid Society, by Mrs. W. A. Freeman, the president, and Mrs. J. W. Johnson, the treasurer; Women's Home Missionary Society, by Mrs. Nelson Runyon; Young People's Christian Endeavor Society, by Miss Florence G. Hawkins, the president, and Miss Bessie Giles, treasurer; The King's Daughters, by Miss Olive Delanay. All the reports were of an encouraging nature. The funds all showed a small balance.

The elections resulted as follows: Deacons, William M. Tallman, I. R. Giles, Charles F. Dayton; treasurer of Benevolent Funds, E. Frank Vail; church clerk, H. C. Runyon. J. H. Cuming was named for deacon, but he asked to be excused. The election was laid over for a month.

The deed for the parish house, which has been given to the church on very nominal terms by Mrs. Frances Saunders, of Elmira, N. Y., who is a generous friend of the church, was accepted. Notice to that effect will be sent to Mrs. Saunders. The house is at 11 East Ninth street. It has been occupied by the patsor and his family for two years. It was the home of Mrs. Saunders for a number of years.

The annual meeting of the congregation will be held next month.

BETHEL CHAPEL'S FAIR OPENED LAST NIGHT.

Paintings of Cabin Scenes Attract Attention at Earnest Workers' Affair.

The annual fair under the auspices of the Earnest Workers opened last night at Bethel chapel, with a large attendance. The chapel was draped and trimmed with bunting and crepe paper and the tables containing useful and attractive articles were well patronized. Alfred Voorhees entertained the audience for an hour with selections on the phonograph.

Following is a list of the table committee in charge: Fancy—The Misses Addie Ford, chairman; Cecelia Ford, Grace Miller, Clara Lane, Lizzie Dunham, Mrs. Amanda Nixon, Mrs. Eliza Miller and Mrs. Josephine Kelso. Refreshment—Miss Hattie Post, chairman; Miss Bettie Dixon, Mrs. Anne Robinson, Mrs. Emma Smith, Mrs. Ida Robinson. China—Mrs. F. D. Tildon, chairman; Mrs. Jennie Peterson, Mrs. Mary Hopkins, Mrs. Anthony Lane, Mrs. Lizzie Davis, Miss Emma Jackson, Miss Sadie Graham. Candy—Miss Euphemia Dorsey, Miss Charlotte Dorsey, Miss Hattie Dorsey, Miss Montros Holmes. Japanese—Miss Elveta Marcellus, Miss Lizzie Bouzer. Fruit—Miss Hattie Brown, Miss Daisy Robinson. Lemonade—Miss Pattie Hinton, Miss Lottie Smith, Miss Mary Young. Souvenir—Miss Mabel Peterson, Miss Mildred Lane and Miss Cora Shipley.

Most of the articles displayed on the tables by the committees are the products of their own labor and skill. Among these are a number of lowly cabin scenes painted by Miss Peterson, of the souvenir table. The fair will continue for three nights.

Recognized Car Thief.

While two New York officers were looking through the New Brunswick jail, Tuesday, for men who had broken Randall's island paroles, they discovered the identity of one of the three freight car thieves captured at South Plainfield last week by Justice T. A. Linaberry. They recognized him as Michael Demino, a former inmate of the island, who broke parole several years ago. He is now past twenty-one years of age and for that reason could not be taken back. Demino's companions have not been identified as yet.

Best Booms Baseball.

Lindsey Best gave a chapel talk at the Plainfield High School this morning in the interest of baseball. He explained that a school is well represented by its athletic teams and that it is the duty of the pupils to support baseball. The nine, this year, said Mr. Best, is largely made up of new material.

Pall Bearers at Interment.

The pall bearers who officiated at the interment of Andrew Cox at East Millstone, yesterday, were Henry C. Drake, Edward Vanderweg, Edward E. Townley, Worth Coddington, Job Codington and Henry Mollison.

SUICIDE FOLLOWS MOTHER'S INJUNCTION

Forbidden to Attend Social Affair, Pretty Ellen Burns Drinks Carbolic Acid.

LINGERED EIGHT HOURS

Physicians Sought In Vain to Save Her Life—Was Only Nineteen Years Old and Had Many Acquaintances.

After being unconscious for nearly eight hours from the effects of carbolic acid she had swallowed with suicidal intent, Miss Ellen V. Burns, the nineteen-year-old daughter of Mr. and Mrs. Thomas Burns, of Pemberton avenue, died at the parents' home at 2:20 this morning. The girl was discovered soon after she had taken the deadly stuff and Drs. Buchanan and Pittis were quickly at her side but their efforts were of no avail. The dose she took was a large one and her mouth, throat and stomach were fearfully burned by it.

Miss Burns was an exceptionally pretty and popular young woman and why she should have killed herself has not been made clear. It is stated with some positiveness, however, that she had become morose and moody because her mother forbade her to attend a social function that she had been looking forward to with no small degree of pleasure. She had set her heart on going but the mother believes in a strict observance of Holy Week and so informed her. Yesterday afternoon, Ellen dressed herself in a becoming gown and without saying anything as to where she was going, left the house. She evidently came direct to town and purchased the acid, after which she returned home.

Mrs. Burns noticed nothing peculiar about her actions but on going to her room to call her at 5:30, the mother found the girl lying on the bed and writhing about in great pain. Almost the same instant, the mother discovered the half-emptied acid bottle and the truth flashed upon her. Realizing that quick action was necessary she telephoned for the physicians and then adopted what relief measures she could think of before they arrived. Dr. Buchanan was the first to reach the house and he did everything possible despite the fact that the case looked hopeless from the start. When he was joined by Dr. Pittis, the two physicians doubled the effort to ease the pain while seeking to prevent the life from slipping away and did not give up until shortly before she died.

Miss Burns was a member of St. Mary's parish and the various societies connected with the church. She had a wide acquaintance in the city and borough and was known as a girl with a sunny disposition and fond of social gatherings. She is survived by two brothers, Thomas Burns, who was formerly a letter carrier at the local postoffice, and Joseph Burns, a mason, and one sister, Mrs. Edward McCarthy, of West Sixth street.

MR. McCUTCHEN CHAIRMAN OF FAITH CHAPEL BOARD.

Annual Meeting of East End Baptist Congregation Held Last Night.

Charles W. McCutchen was re-elected trustee for three years and chairman of the board at the annual meeting of Faith chapel, last night, and reports were presented for the year. These show a marked growth in every department with bright prospects for the coming year.

The membership of the chapel was reported to be seventy-four and that of the Sunday-school about 108. The membership of the Baraca Class is forty-five and that of the Women's Bible Class twenty-nine. During the year there was raised approximately between $1,200 and $1,400. Among the improvements made during the year was the installation of the baptistry, the expense of which has been paid. Aside from the financial sidt special mention was made of the spiritual growth at the chapel under the leadership of the pastor, Rev. J. W. Musson, and the superintendent of the Sunday-school, L. W. Randolph.

Children's Fares.

The State Senate, yesterday, passed a bill providing for the payment of the transportation charges of pupils from townships to high schools in other districts.

—Daily Press want ads. pay.

Ladies' Neckwear

New Spring Styles in Stocks, Ascots, Embroidered Linen and Lace, especially priced for Easter—**25c, 29c and 39c.**

A. E. FORCE & CO.

The "White Store" That Saves You Money.

We Give S. & H. Green Trading Stamps

Ladies' Belts

Ladies' Silk Belts, in black and white, **50c and 75c.**

Black and white Belts, plain and pleated girdle effects, **25c.**

EASTER SHOPPING SPECIALS

For Friday and Saturday

Double S. & H. Green Trading Stamps will be given between 8 and 10 a. m. both Friday and Saturday morning. This is done in order to equalize our business and bring out the trade in the morning, so that the afternoon and evening rush may be lessened. All departments are well supplied with all the necessary things needed for Easter. Your attention is called to the following:

RIBBONS

Fine assortment of pretty Ribbons, soft and reversible, from 5 to 6 inches wide; value 35c; Saturday, yard ..... **.24**

Another lot of Persian Roman Stripes and Checks; handsome color combinations, yard, 39c, 29c and ..... **.25**

HOSIERY

Ladies' fine Black Cotton Hose, all sizes, 19c val., for ..... **.12½**

Ladies' fine Black Cotton Hose, all sizes; regular 35c value, for ..... **.25**

CORSETS

Ladies' straight front Corsets, with front and side Hose Supporters, 69c value, for ..... **.50**

Other makes from $1.00 up.

SATURDAY SPECIALS

39c Willow Clothes Baskets for ..... **.29**

29c China Condensed Milk Jars for ..... **.19**

50c Glass Stand Lamps for ..... **.35**

25c Galvanized Water Pails for ..... **.19**

(Until Noon Only.)

MILLINERY

The lavish display of Fine Millinery now on exhibition on second floor parlors has completely won the admiration of ladies who are competent judges of ladies' fine head wear. The best possible manner in which to judge of the merit of anything is its indorsement of public opinion. We think we have a Millinery Department equal to none in this section and would like to demonstrate the fact to those who are not yet conversant with the line we carry. Foreign and Domestic creations are prominent features of our exhibit, including the Mushroom, Montauk Sailor and Sunbeam productions.

SUIT DEPARTMENT

We are showing a most exceptional line of Ladies' Fine Tailored Suits in exclusive styles at prices that will actually surprise you. The new Spring stock contains Panama Cloth, Mixed Tweeds, Stripes and Checks; also Black, Brown and Blue, made in Eton, Pony and Tuxedo styles, handsomely trimmed with braids, Coats satin lined, Skirts pleated, and some trimmed. We can save you money on Suits. The prices range from $10.00 to **$25.00**

MEN'S FURNISHINGS

Men's new Spring Shirts in all the new colors and styles, all sizes, high grade quality .. **$1.00**

Men's Black and Tan Hose, a superior grade, for Saturday for 25c and ..... **.15**

TIES—An excellent assortment of the wanted colors and shapes for Spring, for 25c and ..... **.50**

GLOVES

Ladies' fine Kid Gloves, in the new Spring shades, ... pair **$1.00**

Ladies' 16 Button Black and White Glace **$2.98**

Ladies' Black and White Lisle Gloves, 16 button, $1.50 value ..... **.98**

WAISTS

Fine Lawn Waists with cluster of tucks, for **$1.00**

Another grade of Lace or Embroidery trimmed, from $1.79 to **$4.00**

SATURDAY SPECIAL

A big lot of fine Sateen Petticoats with deep shirred flounce; regular value $1.00, until noon only, the price will be ..... **.69**

SCHEERER & CROWN

74 and 76 Market St., Newark, N. J.

The most liberal credit house on earth. Prices always one-third lower than others ask for similar quality.

NO DEPOSIT REQUIRED

WE FURNISH A 3-ROOM FLAT COMPLETE FOR $75.00

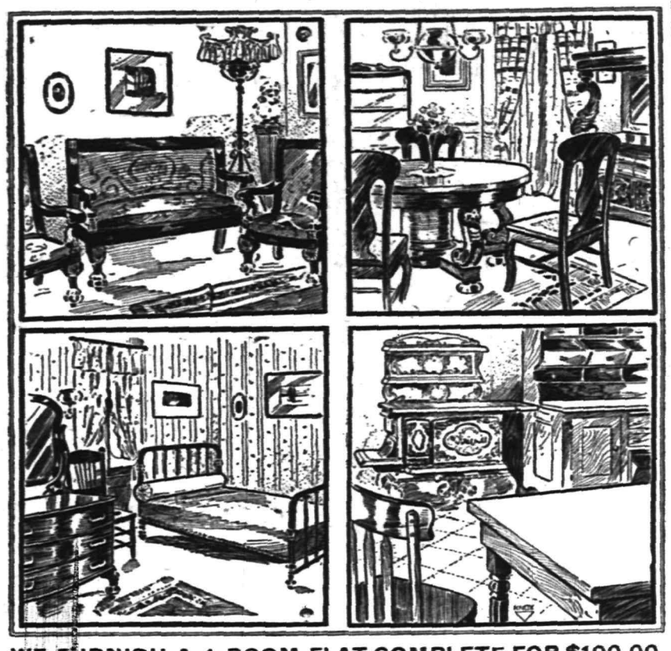

WE FURNISH A 4-ROOM FLAT COMPLETE FOR $100.00

A postal card will bring our salesman to your home to take your order on the following terms of credit:

For Furnishings of 1 Room, no deposit, Payments 50c weekly;
For Furnishings of 2 Rooms, no deposit, Payments $1.00 weekly;
For Furnishings of 3 Rooms, no deposit, Payments $1.50 weekly;
For Furnishings of 4 Rooms, no deposit, Payments $2.00 weekly.

Carfares Allowed when Purchases are Made at the Store

Springtime Necessities.

Farming Implements, Planet Jr. Cultivators, Syracuse and South Bend Plows.

FLOWER, FARM AND GARDEN SEEDS.

RECLEANED—Timothy and Clover Seed, best obtainable. Garden Tools of every description; Fertilizers for Lawn, Garden and Farm.

OUR HOUSEFURNISHING DEPARTMENT is full of useful articles. Try our Lambs Wool Wall Dusters for side walls and ceilings in your house cleaning.

HARDWARE—Complete line as usual. Machine and Moulders Tools. Tinning and Plumbing.

A. M. Griffen,

119-123 East Front Street. Tel. 6-J.

MARCHANT BROS.,

PLAINFIELD MILK AND CREAM CO.

PASTEURIZED MILK

8c per quart.

191 North Ave., Plainfield.

Telephone 840.

"Our Wagons Everywhere"

"Ready to Serve You."

207 BROAD ST. **ELIZABETH LOAN Co.** 207 BROAD ST.

Reliable Money Lenders

IF YOU BORROW

$10 Pay us 65c per week or $2.70 per month.
$15 Pay us 85c per week or $3.35 per month.
$25 Pay us $1.15 per week or $4.65 per month.
$40 Pay us $1.50 per week or $6.10 per month.
$50 Pay us $1.75 per week or $7.55 per month.

We give you a written statement showing the exact cost of a loan, also the exact discount we allow every month the loan is paid before the contract time. You will find us always willing to give you facts at our office. If you cannot call, write or 'phone us, and our confidential agent will call and give you full particulars.

The possession of household goods, piano, organ, horses and wagons are sufficient evidence of your ability to pay.

ELIZABETH LOAN COMPANY.

Room 24, Hersh Bldg. N. Y. & N. J. Tel. 778-R. Elizabeth, N. J.

GET IN LINE FOR YOUR

Easter Suit, Top Coat and Furnishings.

Our Spring Styles have arrived and are ready for your inspection. New shapes in Hats.

CLOTHING TO ORDER.

Werner Clothing House,

206 W. FRONT STREET.

THE DAILY PRESS may be obtained from the following Newsdealers and Agents. 10c. a week.

CITY.

Union News Co. ..... R. R. Station
J. M. Harper ..... 411 Park Ave.
R. A. Laing ..... 149 W. Front St.
A. D. Mallinson .. Fourth and Liberty Sts.
Trolley Waiting Room .... Watchung Ave.
M. Estil ..... 111 Park Ave.
Debele & Stahl ..... 113 Somerset St.
Blaney & Son ..... 331 Watchung Ave.
T. A. Garthwaite ..... 212 Watchung Ave.
A. Anderson .. West Third St. and Lee Pl.
John Mottley .Cor. E. 3d & Richmond Sts.

SUBURBAN.

Dunellen ..... B. Siriski
New Market ..... R. Burdick
Bound Brook ..... Union News Co.
Bound Brook .... D. M. Ross, Trolley Sta.
Somerville ..... Jacob Gernert
Westfield .... C. F. Wittke, A. E. Snyder
Westfield ..... J. W. Wall
Scotch Plains ..... Chas. Elliott
South Plainfield ..... Patrick McDonough
Fanwood ..... Chas. Elliott
Netherwood ..... Blaney & Son

NEWS IN THE SUBURBS.

WHITEHOUSE.

A council of the Fellowship of Solidarity is being organized for Whitehouse and Whitehouse Station. Charles A. Higgins and Andrew J. Shampanore are interested in the work.

An entertainment, consisting of dialogues, solos and recitations, will be given in the Methodist church in Whitehouse tonight under the auspices of the Epworth League.

The Ladies' Social Circle of the Methodist Episcopal church of Gladstone will hold on oyster supper tonight in St. Luke's Hall.

A collection will be taken in the Reformed church at Readington next Sunday morning for the famine sufferers in China.

Mrs. Samuel Daggett and daughter, Miss Ethel Daggett, of Whitehouse, were guests Tuesday of friends in Somerville.

Misses Ella and Gretta Craft, of Somerville, have been guests of their parents, Mr. and Mrs. John Craft, in Whitehouse.

Miss Ethel Van Fleet, of Somerville, is spending a few days with her cousin, Miss Carrie Van Fleet, at Centreville.

Mr. and Mrs. W. J. Morgan, of New York, have been visiting Dr. and Mrs. W. F. Keating, at Peapack.

C. Martyn Wyckoff, of Bedminster, has been visiting at the home of Mrs. Euphemia Brown, in Whitehouse.

Alfred Bishop has returned to Elizabeth after a visit to his father, Henry J. Bishop, in Whitehouse.

Oscar Sutton, of High Bridge, has been visiting Mr. and Mrs. A. M. Eick, at New Germantown.

Mrs. Matilda Schomp has returned to Stanton, after a visit of a month to relatives in this place.

Mrs. J. A. Thompson, of Dreahook, is visiting her daughter, Mrs. Charles B. Hall, at Centreville.

Miss Louella Dilts, of Pluckemin, is spending a few days with her uncle, near Chester.

STIRLING.

Edward Sage, principal of the public school of this place, has announced the names of the pupils in the first and fourth grades who were promoted Tuesday. Those in the first grade are Miss Julia Renz, Miss Lucy Bahooshian, Miss Mary Mayjian, Miss Mary Chinkooshian, Miss Rosie Stombolian and Paul Grippi. Those in the fourth grade are Matchie Aboshian, Paul Capoletti, Miss Pauline Brogly, Miss Emma Tagabo, Miss Lucy Fanarjian, Patrick O'Reily, Jr., Abram Toal, Charles Lissi, Miss Maryann Finnemore, Miss Anna Meyer and Tony Simit.

The weekly prayer meeting of the Presbyterian church of this town, which has been held at the parsonage for the past four months, will be held tonight at the home of Mr. and Mrs. John Bender, of Railroad avenue.

The business meeting and social of the Young People's Society of Christian Endeavor was held last night at the home of Mrs. M. Looloian, of Elm street.

Mr. and Mrs. Hanna Hyide and their children, of College Point, N. Y., moved here Tuesday and are residing on Union street.

Miss Elizabeth Lambert, teacher of the primary department of the public school of this place, is ill with the mumps.

William and Miss Sophie Richter, of Main street, are ill with the mumps.

BASKING RIDGE.

The funeral services of Frank Bird, nineteen years old, who died suddenly this week at his home at Liberty Corner, were held Tuesday afternoon in the Presbyterian church at Liberty Corner, and were conducted by the pastor, Rev. Charles B. Condit. Mr. Bird had only been ill a few days with pneumonia, from which he died.

There was no prayer meeting last evening in the Presbyterian chapel, but there will be a special service on the evening of Good Friday in the church.

Rev. John T. Reeve will preach this evening at special Lenten services in the Madison Avenue Presbyterian church at Elizabeth.

J. Herbert Childs, who is attending the Lawrenceville preparatory schools, is at his home at Lyons for the Easter vacation.

The Shakespeare Club will meet this evening with Miss S. Ella De Coster at her home on the Morristown road.

Miss Eleanor Gibb, of Newark, is spending this week at her home, the Baptist church parsonage at Millington.

WESTFIELD.

While the Law Committee of Rahway Council has not officially replied to the request of Garwood to connect with the Rahway trunk sewer, it has been unofficially announced that the proposition does not meet with approval in Rahway.

Westfield Camp, Woodmen of the World, bowled a team from the Roseville camp last night on the Empire Alleys, Central avenue, Newark.

A trumpet to be voted to the most popular fire company in the State, has been donated to the Westfield firemen for their fair.

Night work has been discontinued at the C. & C. works at Garwood. The night work has been necessary since last November.

A. D. Washburn has been elected president of the Garwood Board of Education, and F. J. Dushanek, district clerk.

St. George Rathbone, of Westfield, the story writer, will move to Long Island this spring.

DUNELLEN AND VICINITY.

Leslie Miller, of Glen Gardner, has moved here to enter the employ of the railroad company. He will make his home with Melville Fritts.

Dr. M. J. Whitford will go west again next week, on account of his health. Dr. D. C. Main will look after his practice during his absence.

Collector I. J. Stites will erect a small building beside his blacksmith shop to use as an office in discharging his duties as a borough official.

The engagement of Miss Anna Kerwin, daughter of Lawrence Kerwin, and Charles Nistrum, of Bridgeport, Conn., has been announced.

Mrs. Mary F. Richardson, the widow of Samuel Richardson, will make her home with Mr. and Mrs. Thomas G. Todd hereafter.

Mr. and Mrs. J. C. Clirehugh, of Glens Falls, N. Y., have been the guests of Mr. and Mrs. A. H. Frey for a week.

Alfred Van Nuis has resigned from John Evans' employ, and will become a driver for C. T. Rogers & Co. on April 1.

The Plainfield Seventh-Day Baptist Y. P. S. C. E. will meet with the village society Saturday afternoon.

The girls of the confirmation class at St. John's church will attend communion in a body Saturday morning.

A dime Easter sociable will be held by the Ladies' Aid Society of the Methodist church tonight.

William Smalley has rented a farm at Raritan Landing, and will take possession next week.

Mr. and Mrs. George K. Liscomb have moved into their summer home, to remain until fall.

Joseph McGuirk's household goods have been stored in C. W. Blaine's barn.

The finishing touches are being put on the new Rogers flats.

C. B. Mattis is on a southern business trip.

NORTH BRANCH.

Word has been received at Readington of the death of Philip Harner, seventy-five years old, formerly a resident of that vicinity. For the past twenty years Mr. Harner had resided in New York State, and was successful there as a stock breeder until several years ago, when he retired from business activity. He leaves a widow and five children.

Miss Anna Case, of South Branch, who has been engaged as soprano soloist in the First Presbyterian church in Plainfield, is suffering from a severe attack of grip, and will not begin her new duties until Sunday, April 7.

Rev. Thomas D. Wesley, pastor of the Presbyterian church at Pluckemin, has been holding services in the schoolhouse in Washington Valley.

Misses Gertrude and Jennie Stengel, of Newark, are visiting their aunt, Mrs. Frank L. Lane, at North Branch Depot.

Miss Sarah Powelson, who teaches school in Newark, is spending the Easter vacation at her home at Pluckemin.

Miss Mary Doty, of Pluckemin, is spending some time with friends in Morristown and Connecticut Farms.

Miss Mary Logan has returned to her home at Bedminster, after a visit of several days in Newark.

Miss May Toms, of Morristown, is spending some time at the home of Andrew Burd, at Pluckemin.

Miss Lettie Powelson, of Pluckemin, has returned from a visit to friends at Peapack.

M. Wieduttes has moved from near County Line to the Stillwell farm at Milltown.

D. H. Housel and John Graef have returned from a visit to friends at Neshanic.

BOUND BROOK.

Mr. and Mrs. A. B. Robertson, of Parker street, Newark, were recently entertained at the home of Mr. and Mrs. J. W. Pilkington, in Clinton street, South Bound Brook.

Miss Nellie Beatty, of New Brunswick, is being entertained at the home of Mr. and Mrs. Peter Cullen in East Second street, Bound Brook.

Miss Lena Koechlein, of Somerville, has been visiting at the home of her aunt, Mrs. Lena Koechlein, in Clinton street, South Bound Brook.

James Burk, of Bound Brook, was recently entertained at the home of Lester Veerhoff, of Brooklyn.

John Carman, Jr., has moved from South Bound Brook to New Brunswick.

PLAINS AND FANWOOD.

Another new house has been started on Terrill road. This end of town is enjoying a building boom which started with the opening up of the Highland Park section.

The annual parish meeting of the Baptist church will be held in the church parlors Monday night at 8 o'clock.

The children of Rev. and Mrs. T. Moore-Smith are recovering from a severe attack of whooping cough.

One of the first of the side streets to have the pipes of the water main laid is Farlee avenue.

There will be baptism at the Baptist church at the Sunday evening service.

Twilight Council, Jr. O. U. A. M., meets tonight in the library rooms.

Mrs. George L. Dunn spent yesterday with friends in Newark.

SOUTH PLAINFIELD.

The derailment at Metuchen yesterday delayed traffic between Perth Amboy and here. It happened at 11 o'clock yesterday morning at Metuchen. An engine was going to Perth Amboy and the yard engine at Metuchen had just backed some cars out on the main line and this engine ran into them.

The regular meeting of Camp No. 41, P. O. S. of A., will be held in Washington Hall tonight. Routine business will be transacted.

John Patten and family have moved to Perth Amboy, where he has taken a position as brakeman.

Miss Marjorie Voorhees is visiting her grandmother, Mrs. William E. Manning.

Miss Florence Johnson visited the High School at Plainfield yesterday.

The infant son of Rev. C. W. F. Attlee is ill with bronchitis.

PERSONAL.

Mrs. Charles Hyde, of East Front street, has returned from Atlantic City.

Mrs. F. T. Ostrom, of Carlton avenue, is much improved from a recent illness.

B. A. Hegeman, of Myrtle avenue, has returned from a western business trip.

Robert Barnes, of Staten Island, is visiting relatives in town for several days.

Gardner Colby, of Orange, has been visiting friends in town for a short time.

Miss Carrie Egel, of Somerset street, is improving slowly from a severe illness.

H. A. Todd, of Park avenue, who has been south for a couple of weeks, has returned.

Councilman R. I. Tolles, of Westervelt avenue, has returned from a business trip out of town.

Mrs. George Wharton Edwards, of Franklin place, is greatly improved from an attack of the grip.

Councilman Herbert Buxton, of West Front street, is home from a business trip to Cleveland, Ohio.

Augustus O. Trust, of East Arcadia, S. C., who has been visiting in town, started for home yesterday.

Miss Lucie Budlong, of 823 Washington avenue, has returned from Wellsley College for the Easter vacation.

Miss Hope Ivins, of Hillside avenue, a student at Wellsley College, is spending the Easter vacation at home.

F. C. Iglehart, Jr., of East Front street, a member of the quartette at the First Presbyterian church, is kept at home by illness.

Mrs. Rowland Cox, of West Seventh street, who has been sojourning at Atlantic City, is expected to return today or tomorrow.

Miss Jessie Patterson, of Mariners place, who has been detained at home as the result of a severe cold in the eye, is slowly improving.

Fred Armstrong, of Duer street, has recovered from a recent severe illness and returned to his position with the Ingersoll-Rand Company.

Carroll Fleming, who has been visiting Mr. and Mrs. Howard Thompson, of West Front street, has returned to his home in Philadelphia.

Miss Ruth Van Vliet, daughter of Mr. and Mrs. D. M. Van Vliet, of Washington avenue, has returned for her Easter vacation from Abbott Academy, Andover, Mass., where she is a student.

Mr. and Mrs. Pierrepont Beers Foster and their daughter, Miss Elizabeth Foster, of New Haven, are visiting Mrs. Foster's parents, Mr. and Mrs. Henry E. Bowen, of Watchung avenue.

An Interesting Catalogue Of An Interesting House.

Folks always like to look over the guide boog or catalogue of a big store, especially when the store has been before them for nearly half a century as in the case of Amos H. Van Horn, Ltd., concern (73 Market street, Newark, N. J.), a wonderfully attractive effectively illustrated book has just been issued for gratuitous distribution to the people of New Jersey. Over 40 pages are given up to brief descriptions of the goods in the many departments in this five-acre establishment and before one gets half through its pages, a pretty comprehensive idea is gained of the immensity of the Van Horn stocks, which embrace everything imaginable in the way of furniture, carpets, rugs, bedding, stoves, refrigerators, carriages, go-carts, pictures, lamps, clocks, etc. All in all, it will repay everyone possessing or contemplating the possession of a home to call or write for a free copy of the Van Horn catalogue at 73 Market street, Newark, N. J.

LOCAL AMUSEMENTS

The enagement of "The Lion and the Mouse," which takes place at the New Plainfield theatre tomorrow night, will be the means of attracting very heavy patronage from outlying towns. The fame of Charles Klein's play and of Henry B. Harris' production is widespread, and for the first time in this city mail orders have been received from many points that will involve a journey of a hundred miles or more to witness the great American drama. The local management will give special attention to mail orders from suburban towns, when they are accompanied by a remittance covering the full price of the seats ordered. Experience everywhere this season has proved the wisdom of mailing orders in advance, as the company is playing to all the people the theatres will hold and in most instances turning hundreds away.

George's Ade's perennial successful musical satire, "The Sultan of Sulu," is coming to the New Plainfield theatre Saturday afternoon and night. "The Sultan of Sulu" is neither comic opera nor musical comedy, but a clever combination of almost everything conceivable in the musical and amusement line. It is light, witty and brilliantly satirical, but moreover filled with liltingly tuneful atmosphere music, and is said to be an ideal entertainment for the brain fagged man or woman in search of recreation. Musical numbers that have had much to do with the increasing popularity of "The Sultan of Sulu," are: "Ki-Ram's Wedding March," "The Smiling Isle of Sulu," "The Military Hike Song," "Since I First Met You," "Engaged in a Sort of a Way," "The U. S. A.," "My Sulu Lulu Loo," "R-e-m-o-r-s-e" and "Rosabella Clancy." The words were supplied by George Ade, the Hoosier humorist, and are written in the happiest vein; and the music, which is of the kind that is destined to be whistled, was composed by Alfred G. Wathall.

Ollie J. May, the euphoniumist of the United States Marine Band, which is to appear here next Monday afternoon and night under the auspices of the local lodge of Elks, astonished the critics of the New York dailies on September 30th last at the concert of the band in the huge Hippodrome. The concert was only a Sunday affair, given while en route to the Boston Food Show, but May's execution was pronounced the most wonderful ever heard in New York.

POINTS FOR THE BUYERS

Timbo's restaurant on North avenue is the ideal place to eat. The menu is varied and the cusine the best.

Putnam & DeGraw, the West Front street dry goods merchants, invite a share of your patronage, believing that from their large stock they can please you.

Time to think about painting and papering and Charles Conover & Co., of Elmwood place, is the firm to do the work right. Get estimates before giving the contract.

Don't forget that C. M. Nagle's pharmacy on West Front street is the place to purchase reliable drugs, medicines, toilet articles, while the prescription work is a specialty.

Go to O. M. Dunham's store in Park avenue for men's furnishings. Everything from a hat to the smallest article worn by men can be found at the store and at reasonable prices.

Farmers will find the H. E. Gayle Hardware Company store the place to get their tools and implements of the best make at lowest prices; also all kinds of hardware and builders' materials, as well as housefurnishing goods.

The best meats in the market are obtainable at Roth & Co.'s shop on East Front street every business day at the lowest prices. If you are not now a patron of the firm commence at once and you will never be sorry. Poultry and fresh fish are specialties every week.

Don't delay in getting your Easter outfit but go at once to Weinberger's clothing store and you will find everything there from a fine suit of clothes to all the furnishings, including handkerchiefs, ties, shirts, collars, etc., at lowest prices. Inspect these goods before going elsewhere and you will be more than pleased.

One of the most attractive Easter decorations is to be found at L. W. Randolph's West Front street pharmacy. The appropriate colors purple and white are used with good effect in the show windows and in other ways the pharmacy is made the center of interest, where everything in the line of drugs, toilet articles, etc., can be found.

Advertised Mail Matter.

March 25, 1907.

Armstrong, Mr. Frank T.
Archibald, Esq., C.
Archibald, Esq., Chas. H.
Blake, Mrs. David
Burns, Miss Mary
Byard, Miss Mollie
Bradley, Mrs. Eliza
Beleja, Miss Pelli
Boardman, Rev. S.
Brown, Mrs. M. B.
Boyle, Mrs. J. H.
Clickner, Mrs. Eliza
Campbell, Mrs. B.
Drake, Miss M. E.
Ferdinand, Mrs. F. Q. B.
Gossellin, Mr. E. F.
Hammond, Miss M.
Haverltine, Mrs. H. B.
Keater, Mrs. B. S.
Keran, Mrs. J. E. 2
Kelly, Mrs.
Lane, Mr. Ralph
Ladd, Mr. Ernest
Miller, Mr. A.
Mgr. Plainfield Lackawanna League Team
Murray, Miss Mary
McGann, Mrs.
Mumford, Miss C.
Malcom, Geo. P.
Machen, Mr. and Mrs. Henry B.
Peck, Mr. Jules
Plumb & Clark, Messrs.
Quenean, Esq., A. L.
Rogers, Mr. W. R.
Shaffner, Mr. Percy
Smith, Mr. J. R.
Sweeney, Mary E.
Stewart, Mr. Walter
Tripp, Mr. W. H.
Wyckoff, Mrs. P. R.

E. H. BIRD, P. M.

Please say advertised.

SHAD SHAD SHAD

FRESH FISH and OYSTERS

That is what we handle. We have every variety of Fresh Fish in season arrive daily. Most up-to-date and best equipped Sea Food Market in the State.

IVAMY'S

Successor to Rogers & Co.

126 West Second Street — Next to New Theatre

Telephones 140 and 503.

SPRING MILLINERY.

Our recent opening of Smart and Chic Millinery created a sensation by reason of its superb superiority. The unexampled beauty of the exquisite hats for spring has been proclaimed from the housetops in stentorian tones.

It has been freely acknowledged by visitors the models displayed, taken individually and as a whole, are the most exquisite exhtbited in Plainfield. Prices, too, are remarkably low. Be convinced—comparison.

WOMEN'S SPRING SUITS AND JACKETS.

Our new line of Suits and Jackets are ready for inspection. Our styles are the newest and most up-to-date only.

$12.50—Our new line of suits in black, brown, navy blue and fancy checks and plaids are the best value ever offered for the money and would be good value at $15.98.

$5.00—Women's Spring Jackets, the best value ever offered for the money, cut in the newest styles and really worth $7.98.

I. H. BOEHM

109-111-113 W. FRONT ST., 126 PARK AVE. T'l. 688-J

R. W. BARNES.

217 PARK AVE. - 'PHONE 344-L.

Home-made Cruliers, Baked Beans in pans, Boiled Corned Beef, Boiled Ham, Pickled Lambs Tongue, Sauer Kraut, Smoked Salmon, Mince Meat, New Honey, Fancy Cheese, a fine variety of Pickles.

Anything in the grocery line with early Spring Vegetables.

Hawes' Spring Styles are in!

JAMES R. BLAIR

"Town Toggery Shop."

PUTNAM & DEGRAW.

Fancy Half Hose at 15c the pair. Gents' Neckwear at 25c and 50c
New Laces, Embroideries White Goods, Ginghams and Percales.
Black and White Silk Elbow Gloves $1.00.

Girls' 4.00 Reefers.

A remarkable offering. The reefers are the new box style, made from fancy plaids, inlaid or notch collar of velvet, and silk braid; fancy sleeve, deep cuff, double breasted and cut extra full. Sizes 6 to 14, sale price,

1.98.

THE PARIS CLOAK STORE,

214 West Front St.

Try a Press Want Ad

WALSH'S Candy

SPECIALS

FOR TUESDAY

Molasses Cream Sticks, lb - - - - 10c
Cinnamon Dainties, lb - - - - - 15c

FOR WEDNESDAY

"Lemons," lb - - - - - - - 10c
Peanut Butter Buttercups, lb - - 19c

EASTER Little yellow Chicks and white Rabbits, good eating and pure, 10c a dozen. Candy Eggs of all kinds. Pretty Paper Eggs, a good variety from the dainty little one, 5c each or 55c a dozen, to the big fancy one costing dollars each.

R. Walsh & Co.

Makers of Sweets.
157 Market St. Newark N. J.
671 Broad St.,
3 Broad St., Elizabeth, N. J.
137 Newark Ave., Jersey City.
Wholesale Department in rear of 157 Market St., Newark.

D. Demolli & Co.,

French Bakers, Caterers and Confectioners.

Wedding parties and receptions.
French Ice Cream and Water Ices.
Telephone Order Delivered Promptly.

331 West Front Street
Tel. 257-J. Plainfield, N. J.

EXECUTOR'S SETTLEMENT.—Notice is hereby given, that the account of the subscriber, executor of and trustee under the will of Isabella Grimshaw deceased, will be audited and stated by the Surrogate, and reported for settlement to the Orphans Court of the County of Union, on Wednesday, the tenth day of April next.

Dated, March 6th, 1907.

WILLIAM P. MASON, Executor.

3-7-6th

HAHNE & CO.

NEWARK'S STORE BEAUTIFUL
BROAD, NEW AND HALSEY STREETS

·IMPORTERS· ·RETAILERS·

EASTER DRESS for Men.

Suits of Black are really the only appropriate thing for Easter Day wear, but men may choose from the fashionable Frock Coat or more conservative Cutaways and the modest sack. We have a most satisfying collection of all these styles, perfectly tailored and accurate in fit, so that those who desire to be neatly and nicely dressed on Easter Day can step into the store and in a few hours we will fit them perfectly and please them beyond measure and at a price very much less than the custom tailor who has to make you wait a week or two for the suit will ask you.

Prince Albert Coats and Vests of fine Thibets, silk faced, serge lined, are here for **$20.00.**

Prince Albert Coats and Vests of Thibet and unfinished Worsteds, silk faced and lined, may be had for only **$25.00.**

Other **Prince Albert Coats and Vests** at higher prices.

Black Cutaway Suits of Thibet and unfinished Worsteds, beautifully tailored; splendid models; perfect in fit; may be had for **$25.00.**

Black Sack Suits of Thibet and unfinished Worsteds, cut in the most up-to-date patterns; as smoothly tailored as the best custom work; at prices ranging from **$10.00** to **$30.00.**

Trousers for wearing with Prince Albert or Cutaway Coats, of pure worsted in neat striped effects; splendid fitting; perfectly tailored, are here at from **$4.00** to **$10.00.**

Men's Top Coats in the latest models, made of Worsted or Cheviot, soft Mixtures, Vicunas—stripes, woven checks and plain colors—at **$9.98, $12.98, $20.00** and **$25.00.**

At these prices we believe these coats to be at least **20 per cent.** less than you will pay at most stores or at most tailors.

BOYS' CLOTHES

For Easter and After.

If the boy is to have a new suit soon we would urge you to have him freshly garbed for Easter Day even though you have to stretch a point to do it.

We offer many inducements to parents to buy their Boys' Clothing here. The clothing we sell is made of excellent materials, cut in snappy styles and made in a way that will please the most particular, the stitching being particularly strong and the suits built for service thruout.

Most of our suits are now sold with two pairs of Knickerbockers, and the prices are rarely as high as you will pay in most stores for suits with a single pair of pants.

Handsome Suits of All-wool Serge, in sailor and Russian styles—brown, red and navy, and double-breasted and Norfolk styles in neat mixtures and natty Reefers and Overcoats of tan covert cloth, scarlet, navy blue, brown and gray; 2½ to 16-year sizes, at the diminutive price of **$2.98**

Boys' Suits and Spring Coats—Our most popular lines, most of the suits including an extra pair of knickerbocker trousers; all made of excellent all-wool materials; exceptionally well tailored inside and out, at these popular prices, **$4.98** and **$6.98**

Double-breasted Norfolk Suits, with knickerbocker or straight trousers; Russian Blouse Suits, Sailor Suits, Auto Reefers, Top Coats, ¾ Length Coats—all the newest effects in most remarkable variety at from **$5.98** to.... **$14.98**
Combination Suits, $1.98 to $9.98.

Boys' Reefers in red, brown, tan and gray checks of various sorts at from **$2.98** to **$9.98**

Youths' Suits—Specially designed and tailored for young men who are particular about their dress, different from boys' clothes, yet not so mannish as to make them look old; here at prices beginning at..... **$4.98**
Boys' Suits here for as little as **$1.50.**

Boys' Straight and Bloomer Trousers—Made with taped seams thruout; patent waistbands; garter supporters; in neat mixtures; 3 to 16 year sizes; at the little price of..... **.50**

Boys' New Spring Blouses—With collars, the stitching on which is far superior to any other make at equal prices, at **25c, 48c, 75c.**
Boys' Wash Suits beginning at **49c.**

SPECIALS

Fresh Jersey Eggs

At this season of the year almost every grocer makes a special drive on eggs. Many people wonder why there is such a variety of prices. Here is one reason—The prices of eggs are made according to their freshness upon arrival at the market. Most of the eggs in this market are received from the West, South and nearby Jersey. Now suppose I bought a case of each kind. I would receive the Westerns and Southerns in twenty to thirty days, while the Jerseys would be in my store and on sale tomorrow. Do you see the point? There would be a dozen shipments of Jerseys sold and consumed while the others are in transit. We receive all of our eggs direct from Flemington every day or two. We will make you a special price for Saturday of **23c per dozen.**

Fine Potatoes

We have done a lot of talking this winter about our potatoes. We have the quality to back it up. Fine mealy cookers, "Finest in town," is the verdict from all the buyers.

Price per ½ bushel basket 39c
Price per 3 bushel barrel 2.30

Fancy Butter

We have as fine a piece of butter as comes to this city, 100 per cent. better than you get from most dealers. We buy from one of the largest receivers in New York and pay them a premium to ship us from their finest lots. Quality is the first consideration and then the price. We will quote you special prices for Saturday only.

Finest table butter, per lb 37c
Very good butter, per lb 32c
Pullman Print Butter, per lb 40c

Flour Special

We will offer you for Saturday only a lot of Gold Medal and Pillsbury flour at a very low price.

Pillsbury Best, per bag 72c
Gold Medal, per bag 72c

Fred H. Firstbrook,

316 Liberty St. Tel. 376-L.

Over eleven years at the same old stand.

MATHUSHEK & SON.

Have you thought of getting your Piano for Easter?

A Mathushek & Son, a Radle or Bailey, or perhaps a Player-Piano, a Farrand Cecilian, Sohmer Cecilian or for the **Silent Piano** in your home a **Cabinet Cecilian player?**

It is a pleasure to show you the marvellous beauty of each of them. Can we?

Upright Pianos at prices from **$200** to **$500; Player Pianos** from **$600** to **$900,** in all styles and finishes.

Cabinet Players $250 and **$265.** Some **Used Uprights** at very reduced prices, many good as new. A number of fine **Squares** which will give you years of use from **$20 upwards.** A few used **Cabinet Players** at very moderate prices.

Mathushek & Son Piano Co.

310 West Front St., Plainfield, N. J.

Distributing Big Fund.

New York, March 28.—At a meeting of the General Education Board, held yesterday at its offices, No. 54 William street, $625,000 was subscribed to five educational institutions from funds contributed to the Board by John D. Rockefeller. This distribution of $625,000, which includes $300,000 for Yale University and $200,000 for Princeton University, is the first that has been made since Mr. Rockefeller on February 7 pledged $32,000,000 of income bearing securities to the General Education Board, the income of which is to be used for educational purposes. The other three educational institutions to which subscriptions were made are Bowdoin College, of Brunswick, Me., which was given $50,000 toward a fund of $250,000 to be raised by that institution; Colorado College, Colorado Springs, Col., also received $50,000 toward a fund of $500,000, and Millsaps College, Jackson, Miss., gets $25,000 toward a fund of $100,000 which is to be raised by that institution.

Right Rev. Mgr. John A. Sheppard, rector of St. Michael's church and Vicar General of the Cahtolic Diocese of Newark, it was announced yesterday, will not return home before May 1. With him is Father Whelan, of Newark. At present they are at Nice.

Problem for Mr. Taft.

Washington, D. C., March 28.—One of the ticklish tasks confronting Secretary Taft during his approaching visit to the Isthmus of Panama—and it is doubly delicate because of his Presidential candidcy—is that of considering the demand of the steam shovel men for increased pay. The steam shovel engineers have made a demand for $300 a month, the steam shovel cranemen for $250 and the steam shovel firemen $110 a month. To rumors that they will strike unless this advance is granted it is stated here that no threat of that kind has been made.

New Gen. Mgr. for P. S. C.

Thomas N. McCarter, president of the Public Service Corporation, yesterday appointed Richard E. Danforth, general manager of the Rochester Railway Company, to a similar place in the street railway department of the corporation. Mr. Danforth is to succeed Albert H. Stanley, who will sever his connections with the Public Service Corporation on April 1, to take charge of the London Underground United Railways.

Mrs. A. D. Edgar, of East Front street, who has been visiting relatives at Lebanon, Hunterdon county, has returned home.

CORNELL CENTENNIAL AT UNIVERSITY, APRIL 26 & 27.

Andrew Carnegie To Be Dne of the Principal Speakers.

Ithaca, N. Y., March 28.—Arrangements for the celebration of the centennial of the birth of Ezra Cornell, founder of Cornell University, and the delication of the new buildings of the New York State College of Agriculture, on April 26 and 27, have been completed. Friday, April 26, will be devoted to the Cornell centennial celebration, and Saturday, April 27, to the dedication of the new college buildings. On the evenings of both days, as well as on the evening preceding and on Saturday afternoon, the annual musical festival of the university will be held.

The centenial celebration will be purely a domestic affair. No invitations will be sent to other institutions. Andrew Carnegie has been selected to make the first and principal address on Ezra Cornell. This will be delivered on Friday afternoon and will be followed by a luncheon to invited guests. In the afternoon Dr. Andrew D. White, first president of the Uniiversity, will speak for the faculty. Senator Joseph Benson Foraker, of the class of '69, and President David Starr Jordan, of Leland Stanford Junior University, of the class of '72, will speak for the alumni, and W. W. Taylor, president of the senior class, will speak for the undergraduates, who will parade with characteristic exhibits and displays.

At the dedication of the new buildings for the State College of Agriculture Governor Hughes will be the first speaker, and he will hand over the buildings to the university. They will be accepted by President Schurman. The other speakers will be Professor L. H. Bailey, director of the New York State College of Agriculture, and Lieutenant-Governor Chanler. At the close of these exercises the president and Mrs. Schurman will give a luncheon at their house in honor of the speakers and of the board of trustees of the university.

MACHINISTS WANT A SHORTER WORK DAY.

Will Demand Either a Fifty-Hour Week or an Eight-Hour Day.

A meeting of the delegates of the various lodges of the International Association of Machinists in New Jersey was held at the headquarters of the association in Newark last Friday. Nearly 100 delegates were present, representing Newark, Elizabeth, Plainfield, Perth Amboy, Paterson, Passaic, New Brunswick and other sections of the State, for the purpose of requesting a shorter work day for machinists throughout the State.

Reports were heard from the various delegates, and all came instructed to vote in favor of demanding the shorter work day and the establishment of a minimum rate of wages for machinists in this State.

Perhaps one of the most important points that came before the body was the strict enforcement of the apprentice system in the various machine shops.

It was alleged by some of the delegates present that many of the employers hire boys to learn the machinists' trade, but as a matter of fact use them for handy men with no intention of ever making machinists of them, because they can be hired so much cheaper than handy men, which is the cause of the scarcity of competent machinists in this country.

The date for getting the reduction in hours was left open for the membership to decide, and nothing definite could be stated as to demanding a fifty-hour week, composed of nine hours per day and five hours on Saturday or the establishment of the eight-hour flat day.

CHRISTIAN FIELD.

The Men's Club of the First Baptist church will meet on Monday night, April 8.

Rev. A. S. Peck, rector, will be the preacher at St. Stephen's church tomorrow night.

The Christian Endeavor Society meeting will be omitted at the Park Avenue Baptist church tomorrow night on account of the Good Friday service in the Crescent Avenue Presbyterian church.

The Union Good Friday service will be held at the Crescent Avenue Presbyterian church tomorrow night, when the various ministers of the city will take part. The offering will be for the Children's Home.

The thirty-fourth anniversary meeting of the Women's Foreign Missionary Society of the First Baptist church will be held in the church tomorrow afternoon, for the election of officers and presentation of reports. Miss Mina A. Reade, acting field secretary of the Women's Board of Boston, will speak on "Home Toughts from Abroad."

—Mr. and Mrs. Knox Taylor, of this city, will soon move to a point near High Bridge, for the summer, Mr. Taylor being connected with the Taylor Iron and Steel Works at that place.

—George Wharton Edwards, of Franklin place, the artist, has been named as one of the jury for the annual exhibit of the Art Club to be held about the middle of April at the club gallery on Nineteenth street, New York.

THE DAILY PRESS.

Home News. Independent in Politics.

A. L. FORCE, Editor and Proprietor.

Published Daily, except Sunday, at 3 p. m.

165 North Avenue. Telephone 61.

Two cents a copy. Ten cents a week. $5.00 a year in advance. Delivered by carrier or by mail. No extra charge for papers mailed to points in the U. S. and Canada.

The Daily Press has the most complete carrier and mail service of any paper in the metropolitan district.

Any subscriber failing to receive a single issue will confer a favor by notifying the business office.

Advertising rates mailed on application.

Copy for Change of Advertisements to ensure change the same day must be at the office by 9 a. m.

Plainfield, N. J., March 28, 1907.

CLOSED PORTALS.

Franklin Council, No. 41, Jr. O. U. A. M., will initiate several candidates tonight.

Jerusalem Chapter, No. 24, R. A. M., will hold a comunication tonight and confer the Royal Arch Degree on three candidates.

Plainfield Council, No. 711, Royal Arcanum, will start a duplicate whist and euchre tournaments at its meeting tonight in the Babcock building. Several candidates will also be initiated.

Court Plainfield, No. 1144, Independent Order Foresters, at its meeting tomorrow night will initiate fifteen members. High Court and other visiting officers and brethren will be present and an informal programme will be rendered in the good and welfare.

The financial officers of Court Plainfield, No. 1144, Independent Order Foresters, have paid over to Mrs. Nuttal, the mortuary benefit of $1,000 held by her late husband, David Nuttal, one of the charter members of the court, who recently died at Bayonne.

The first anniversary of Plainfield Council, Jr. O. U. A. M., will be celebrated on Monday night, April 29. The council was organized with a membership of thirty-five, which has since grown to 100. It is expected that some of the State Council officers will attend the anniversary.

FIND MUSTY ROLL OF $1,000.

Sons of Aged Miser Discover His Hidden Hoard.

Beverly, March 28.—While searching their former home yesterday, Richard and George Swanson came upon several piles of old but genuine greenbacks, to the amount of $1,000. "Uncle" John Swanson died last week in the house. He was 91 years old. For many years he lived alone and was considered very poor, depending on charity.

When Swanson was stricken two months ago he was taken to the home of his son George, where he died. Twenty dollars, which he gave to his son, was thought to be all the money the old man had.

Can't You Spare 100 Cents?

The first contribution towards the fund being raised by The King's Daughters for a bath tub for the Day Nursery was made this morning. A well disposed woman met one of the active workers in the organization while out shopping this morning.

"I saw your appeal in The Daily Press yesterday," said the contributor, "and I want to be the first to help along your worthy cause. Here's a dollar; hope 100 others will do likewise."

And the representative of The King's Daughters is hoping the same thing.

Arrested for Being Flush.

James Coleman, John Farino and Frank Margentino, boys who live in this city, were arrested in Westfield yesterday afternoon, by Chief of Police O'Neill, for spending money freely. The police chief thought there might be something questionable back of their flush state. He made inquiries here, and the boys were vindicated. They had gotten the money at home. They were released.

Jury Failed to Agree.

The trial of John Bozung, the Rahway young man charged with criminal assault on a child, was concluded in the court house at Elizabeth yesterday afternoon. The case went to the jury at 2:19 and they returned at 9:47 this morning without reaching an agreement. It is understood that eight were for conviction and four for acquittal.

Mrs. J. S. Deane and children, Lowrie and Katherine, of Chicago, are visiting at the home of Mrs. Deane's parents, Dr. and Mrs. H. H. Lowrie, of Park avenue.

ARE WE GETTING YOUR BUNDLE ?

Our Domestic Finish on Shirts, Collars and Cuffs cannot be approached by any other laundry in Plainfield.

American Steam Laundry

H. W. MARSHALL, Proprietor.

'Phone 820-R. 122 East Front St.

Wings and Flies

By Tom Muir.

Assistant Treasurer Texier and the ushers at the New Plainfield theatre are leaving no stone unturned to make their benefit on the night of April 15 a big success. Advance reports indicate that Bickel, Watson and Wrothe are "excruciatingly funny" in their new version of "Tom, Dick and Harry," and the young men at the playhouse are letting their friends know of the fact. The show played to capacity nearly every night at Philadelphia last week.

"Mrs. Warren's Profession," the Bernard Shaw play which caused so much discussion in New York last year, is coming to the New Plainfield theatre Friday night, April 5, with Miss Virginia Drew Trescott and an exceptional supporting company.

There is to be another Daly's theatre in New York. It is to be built in Broadway, near Forty-second street, at a cost of $500,000 by Messrs. Klaw & Erlanger, and the estate of the late Augustin Daly is to take an interest in the future of the new house, which is to be as nearly a replica of the famous building in Broadway between Twenty-ninth and Thirtieth streets as skill and money can make it. Every piece of woodwork, every picture, all the interior furnishings hallowed by long association with the old house will be transferred to the new. Announcement to this effect was made yesterday. The lease on the old theatre expires May 1.

The ever welcome "Sultan of Sulu" is coming this way after a very successful tour of the Pacific coast. This excellent attraction has been before the public now for five successive seaons, and its popularity seems to increase with the march of time. There are several reasons for its continued prosperity. George Ade put into this, his first work for the stage, his best wit and humor, and the music of Alfred Wathall contains several of those haunting melodies which have lasting qualities. "The Sultan" has never been allowed to deteriorate, but the cast and production have been kept up to high grade always. Thus it goes on season after season winning new friends, while the loyalty of old remains unshaken. This season's company is said to be one of the best ever engaged to interpret the opera, and includes Al Sykes, Harry Benham, F. J. McCarthy, Octavia Broske, Harriett Sheidon, Bernice Hart, Maude Earle, and the famous beauty chorus.

Operations in the New Wayburn Training School for the Stage were temporarily suspended the other day right after lunch, so was the family of Wayburn, father and son, the latter in the little two by six elevator that hoists the aspiring young actor or acress to the preparatory school for future Sarah Bernhardts and Chauncey Olcotts. Ned and his father had dined rather freely after their strenuous morning's labors and were returning to the noble work of teaching the young idea to shoot—or rather—to act, when they unwisely entered the cute little car designed for the Lilliputian City of Dreamland. As the combined weight of the Wayburns, senior and junior is something like 700 pounds in addition to the elevator boy's extra pounds, the lift which is only made to icarry a trifle over six hundred pounds naturally balked at th imposition on its strength and with all the peevishness of Opper's mule Maud, stopped half way between the first and second floors, refusing to go another inch. Threats and entreaties were in vain, and it was only when in response to the frantic telephone calls of the Wayburn offices, a corps of safe movers arrived, that the family of Wayburn were lifted out of their difficulty and allowed to continue their educational functions. Mr. Wayburn vows that he will have the elevator enlarged if he has to purchase the adjoining property to do it.

BAND OF BARN-BURNERS.

Morristown Police Think There Is a Band of Incendiaries at Work.

Morristown, March 28.—In the opinion of the police, who are investigating the origin of the fire which burned a block of wooden structures in the heart of the city early Sunday, entailing a loss of $20,000, a band of incendiaries are at work.

Several mysterious fires have occured recently, and only by promptness in sending in an alarm and efficient work by the fire department, were they extinguished before much damage resulted. The fires were in the centre of the town, and discovered after midnight.

Sergeant John Morrison and Policeman Edward Brennan, who did a little sleuthing, are saisfied that some one set fire to the barn of Daniel McKeef, which was first found in flames Sunday. Two men, it is said, were seen about the barn when the fire was discovered, but suddenly disappeared. The police are on the lookout for all suspicious characters, and hope to round up somebody who can give some clue to the barn-burners.

Mrs. J. L. Bradley, of Watchung avenue, is ill with an attack of the grip.

BUTTERICK PATTERNS.

The Woodhull & Martin Store.

EASTER PREPARATIONS.

Magnificent Showing of Easter Millinery.

Trimmed and Untrimmed Hats, Flowers, Foliage, Feathers, Ribbons, etc.; many attractive styles; all the newest creations. **Main Floor.**

Kid Gloves for Easter.

At $2.75 a pair, 12 button lengths in Tans, Black and White.

At $3.25 a pair, 16 button lengths, in Black and White.

At $1.00 a pair, 2 clasp, in Greys, Tans, Black and White.

At $1.25 a pair, the P. & L. Glove, 2 clasp, in all the newest shades of Tan and Grey and in Black and White.

At $1.65 a pair, Centemeri Gloves, 3 clasp, in Black, White, Tans and Greys.

At. $1.65 a pair, Fownes, 3 clasp gloves in Greys.

Sale of Japanese China.

A Special Easter Offering of Hand Painted Japanese China.

ONE-QUARTER OFF THE MARKED PRICES.

New Wash Goods.

Beautiful Organdies.....10c, 15c and 20c yd.
New Figured Mulls, at.....39c yd.
Pretty Mercerized Plaids.....25c yd.
Linen Suiting in all colors, 37-in. wide, at..29c yd.
Pongee Linen in Pink and Blue, 27-in. wide, 39c yd.
Medallion Cloth for Waistings, white ground with large dots, 27-in. wide.....25c yd.
Chambrey, linen finish, in plain colors, 30-in. wide, at.....18c yd.
Pure Linen Suiting, natural color, 25c, 35c and 45c yd.

HOT CROSS BUNS

HOT CROSS BUNS FOR GOOD FRIDAY

ready at 11:30 Thursday, deliveries at 2:30 Thursday, 8:30 and 2:30 Friday.

Superb Easter Offering of Women's Suits, Coats and Shirt Waists

Smart Tailored Suits, in all the newest cloths, in Blues, Grays, Tans, Checks and Blacks, from .....$12.50 to $31.50

Nobby Spring Jackets, in Checks and Covert, from .....$5.50 to $25.00

Graceful Skirts, in Voile, Chiffon Panama and Taffeta,, from.....$4.50 to $22.50

Beautiful Shirt Waists, Lingerie, Jap. and China Silk, Taffeta, Lawn, Batiste and Linen, handsomely trimmed, from.....$1.00 to $10.00

Main Floor.

Men's Furnishings for Easter

The greatest assortment of Men's Goods in town. A complete men's store. Just as you enter to the left. Stocks larger and prices lower than you'll find in exclusive stores.

Laces and Embroideries

Everything that's new and desirable. Stocks equal to many New York stores and prices lower.

Our Easter Display of New Dress Goods

is unquestionably one of the best we have ever shown. No visitor to this store will be disappointed in either quality, quantity or beauty of patterns, many of which are exclusive. The assortment embraces all the newest Spring shades and colorings in Voiles, Panamas, Serges, Melrose, Batiste, Nun's Veiling, Armures, Mohairs and Sicilians. Rain Proof Cloth in black and colors; Novelty Cloths in plaids, broken checks, shadow plaids and fancy mixtures.

Awnings & Window Shades

made to order by expert workmen. It's time now to let us have your order for this work before the rush is on.

Homes at Bound Brook

ONE-HALF MILE EAST OF RAILROAD STATION, IN THE BEAUTIFUL RESIDENTIAL SECTION KNOWN AS NEW BOUND BROOK, FOR

ONE-FIFTH CASH,

BALANCE IN MONTHLY INSTALLMENTS, AMOUNTING TO

Little More Than Rent.

PRICES $3.500 TO $8,000. IN ANOTHER SECTION $2,100 TO $2,950. TROLLEY THROUGH PROPERTY, GRADED, SCHOOL, CONCRETE SIDEWALKS, MACADAMIZED STREETS, LIGHTS, SEWERS, WATER MAINS, AND TREES LAID OUT YEARS AGO.

Provision Markets Are Low,

MAKING THE COST OF LIVING REASONABLE. THE LOTS ARE OFFERED VERY CHEAP, AND THE HOUSES SOLD AT PRACTICALLY COST IN ORDER TO DEVELOP OUR LARGE REAL ESTATE HOLDINGS.

BOUND BROOK IS BUT ELEVEN MINUTES RIDE FROM PLAINFIELD BY TRAIN AND 35 MINUTES BY TROLLEY. COMMUTATION FARE TO NEW YORK 14c PER TRIP.

Plenty of Room for Children to Romp and Play.

THE INFORMALITY AND INDIVIDUALITY ENJOYED IN A SMALL TOWN WITH ALL THE IMPROVEMENTS OF THE CITY.

HOUSES OPEN FOR INSPECTION SATURDAY AFTERNOONS AND SUNDAYS OR CAN BE SEEN AT ANY TIME BY CALLING UPON

HUGH C. PIERCE,

AMERICAN ENGINE WORKS, BOUND BROOK, N. J.

A. M. RUNYON & SON, UNDERTAKERS.
402 Park Avenue. Telephone No. 40.
Office open day and night.
Office of Hillside Cemetery.
New York Office—50 Great Jones Street.
Tel. call, 3345-Spring.
New York Embalmers License—1220.
New York Registered Licensed Undertaker No. 315.

T. A. MOORE. UNDERTAKER AND EMBALMER.
Office—508 Watchung Ave. 'Phone 790
Residence—514 East 6th St. " 741-R
New York Office, 27 Great Jones St.
Telephone Call, 3249-Spring.
OFFICE OPEN DAY AND NIGHT.

Established 1872.
P. CASEY & SON.
UNDERTAKERS AND EMBALMERS.
Office, 116 Park Ave. Res., 417 W. Third St.
Office Open Day and Night. Tel. 264-R.

GEO. W. COLE.
UNDERTAKER & EMBALMER.
200 West Second St. Telephone 153.
OFFICE OPEN DAY AND NIGHT.

Mayor Charles Joel Fisk left this morning for Atlantic City, where he will remain with Mrs. Fisk for the remainder of the week.

G. G. Davidge and family, of Rockview avenue, are planning to leave town this spring and will remove to Binghamtown, N. Y.

NOTICE.

Headquarters, Trinity Commandery, No. 17, Knights Templar, Plainfield, N. J. March 28, 1907.

The Sir Knights of Trinity Commandery are requested to attend the funeral of the late Sir Knight Harry A. Smith, former Captain General of Trinity Commandery, at St. John's P. E. Church, Somerville, New Jersey, at two o'clock in the afternoon, Saturday, March 30. Citizens dress. By order of

† GEORGE M. KIRCHNER, Eminent Commander.

Attest: Maze Edwards, Recorder. 28 2

MILLINERS

Makers and Improvers Wanted.

Apply to

Bonn's Millinery Store,

West Front St. 3 29 3

—Daily Press want ads. pay.

Painting the Lily

or Improving on

PECK'S GOODS

seems equally absurd.

Great Sale of Carpets, Rugs, Mattings

We are making this sale the most interesting of the kind in the history of Plainfield.

It is bringing in the prudent buyers from every part of this city and vicinity.

Not only because of the unexcelled selection afforded in finest new patterns of Carpets, Rugs, and Mattings, but on account of good qualities and low prices, it will be well worth your while to visit our store and purchase now

We also direct your attention to our Reliable Awnings and Shades at economical prices.

SHIRLEY & JOHNSTON

Babcock Building, Plainfield, N. J.

BARGAIN TIME IN THE STOCK AND BOND MARKET.

You can invest your money to return as high as ELEVEN per cent. per annum.

Write, call or telephone the Plainfield Office of MILLS BROS. & CO., MEMBERS OF NEW YORK STOCK EXCHANGE.

Direct private wire to New York, and Ticker.

208 Park Avenue. Telephone 924.

The First National Bank of Plainfield

Capital and Surplus, $250,000.00.

Deposits, $1,500,000.00.

Officers and Directors:
A. J. Brunson, President.
J. A. Smith, Vice-Prest.
D. M. Runyon, Cashier.
W. R. Codington,
B. Frank Coriell,
J. A. Hubbard,
E. H. Bird,
C. L. French,
P. J. Zeglio.

Accounts of Corporations, Firms and Individuals Solicited.

Harry K. Lister,

161 North Ave., Oppo. Depot.

Victor Talking Machines.

Edison Phonographs and Records.

NOW ON SALE.

Edison Gold Moulded Records

9506 Gambrinus Polka
9507 Let It Alone (Song)
9508 Captain Baby Bunting
9509 Angel's Serenade
9510 Farewell Killarney
9511 The Precious
9512 If Anybody Wants to Know Shake Hands with the
9513 National Emblem
9514 Far Away (Song)
9515 When Bob Whistles Is Whistling (Song)
9516 If You Want to Have a Fuss, Wait Sun Shines (Song)
9517 Silvery Brook Waltz
9518 That's What the Rose Said to Me
9519 My Kickapoo Queen (Song)
9520 Ida-Ho! (Song)
9521 Popularity March (Banjo Solo)
9522 The Tale the Church Bell Tolled
9523 How Mat Got the Mitten (Vaudeville)
9524 The Bowery Grenadiers (Song)
9525 Sunbeam Dance (Bells)
9526 Do, Re, Mi, Fa, Sol, La, Si, Do
9527 Flanagan on a Broadway Car (Vaudeville)
9528 When the Roses Are in Bloom (Song)
9529 My Mariuccia Take-a Steamboat Medley

Introducing "M. Mariuccia Take-a Steamboat", "In a Chimney Corner", and "My Irish Rosie."

Twelve Victor Red Seal Records by Caruso, Abbott, Homer, Scotti and Farrar.

ANNOUNCEMENT! MASON AND BUILDING.

The mason and building business heretofore conducted by the late William H. Pangborn, who died February 27, 1907, will be conducted by his son, Albert W. Pangborn, under the name of William H. Pangborn's Son. Mr. Pangborn has been associated with his father in the business for a number of years and is thoroughly familiar with all its details.

WILLIAM H. PANGBORN'S SON,
57 Chatham St., North Plainfield.
3 13 1m

J. HIMMELFARB,

311 New St., near Truell Court. Tel 903-J.

Ladies' Tailoring and Dressmaking, Altering Remodelling a specialty.

At the solicitation of many of my friends and customers, I have opened a ladies' tailoring and dressmaking establishment at the above location and will be pleased to serve all who will favor me with their patronage—guaranteeing satisfaction.

Formerly with The Paris and S. Berkowitz, Plainfield, also several New York establishments.

Are You Satisfied

With your EYE GLASSES?

If not, why not try

Taylor & Co.,

152 North Ave., next to the station?

They will guarantee to give satisfaction as many can testify. DON'T WAIT—GO NOW. Everything to gain—nothing to lose. Prices moderate.

Auction Notice.

A public sale of desirable household goods will be held at Mono-Storage Warehouse, North avenue, Plainfield, N. J., on Friday, March 29, at 10 a. m., to close estate of Elizabeth A. Dunn, deceased.

GEO. W. V. MOY, Attorney.
3 25 4

25,000 Easter Plants

Now on View at 159 East Front Street

Our extensive show rooms and greenhouse are well stocked with a large variety of Easter Plants and Novelties. Inspection invited . .

Chas. L. Stanley

'Phone 928

SOW SWEET PEAS NOW.

You will find all kinds, Vegetable, Flower and Grass Seeds, at STANLEY'S, 159 East Front Street. Send postal for list.

3 25 5

$75 Fine Upright Pianos. $95

Weber, Chickering, Kroeger and other pianos at a great saving. Two pianos for the price of one where rents, agent's commissions and other expenses run high. Bargains, guaranteed. Terms to suit. Open evenings. Hadley's, 315 West Front St.

Canned Goods

"White Label" kind.

ASPARAGUS, SMALL STRINGLESS BEANS, EXTRA SMALL LIMA BEANS.

NEUMAN BROS.

WATCHUNG AVE. and FIFTH ST.

"GIBSON'S" PERUVIAN TONIC.

Of all times of the year, this is the time you need a Tonic, especially if your system is somewhat run down and debilitated. Get a bottle of this reliable Tonic, take it regularly and you'll soon note the great improvement in your health.

It is also an excellent remedy for malaria, chills and loss of appetite.

75c per bottle.

L. W. RANDOLPH
The City Pharmacy.
143 WEST FRONT ST.

L. L. MANNING & SON,
STEAM GRANITE WORKS.
Corner Central Avenue and West Front Street. Opposite First Baptist Church.

Townsend's Granite Works,
Fourth and Richmond Streets.
Tel. 2214. Westfield trolley passes my office

DIED.

BURNS—Suddenly, on Thursday, March 28, 1907, at the residence of her parents, Pemberton avenue, Plainfield, N. J., Ellen V., daughter of Thomas and Ellen E. Burns. Notice of funeral hereafter.

J. B. DUKE WILL TOUR EUROPE.

Not Known Whether Mrs. Inman Will Be in Party.

Following the rumor from Atlanta, Ga., of the engagement of James B. Duke, of Raritan, president of the American Tobacco Company, to Mrs. Margaret VanDyke Inman, widow of the late William Inman, of New York, is the statement given out that Mr. Duke is now preparing for an extensive trip through Europe with a party of friends.

The party will start in May, and Mr. Duke will take his collection of costly touring cars along for the accommodation of his friends. It is not known whether Mrs. Inman is to be a member of the party.

Mr. Duke, contrary to his custom, has not laid out any new work on his 2,000 acre estate for the summer. The extensive improvements started last season will be completed during his absence and the place will be put in shape for his reception on his return from Europe.

The million-dollar mansion which Mr. Duke planned to build after his marriage to Lillian M. Duke, has never been started, although an elaborate site surrounded with Italian gardens, lakes and fountains has long been prepared for it.

Tax Collector John W. Murray, Jr., went to Atlantic City today to remain until Monday. Mrs. Murray has been at the shore for a week or more.

Classified Advertisements

Rates for advertisements under this heading one cent a word for first insertion, one half a cent a word for consecutive insertions of the same advertisement running for less than one month; one month, fifty cents a line (6 words to a line), double rate for advertisement set in capitals.

No advertisements received for less than ten cents.

Copy for deaths and marriage notices and classified advertising accepted up to 2:30 p. m.

THE DAILY PRESS is not at liberty to give any information regarding advertisements that require an address in care of this office. Persons answering these ads. should mail or leave answers as stated in advertisements.

Lost and Found.

LOST — Wednesday, pocketbook containing about $4. Reward for return, 204 Liberty street.

LOST—String of gold beads. Reward at Daily Press office. 3 22 6

Rooms and Board.

TO LET—Two or three pleasant furnished rooms for light housekeeping. 304 Grove St. 3 28 3

BEAUTIFUL apartment, 5 rooms and bath; steam heat, hardwood floors; electric lights. 316 West Sixth street. 3 28 3

FOR RENT—Nicely furnished connecting sunny rooms; all improvements. 315 Madison avenue, corner Fourth street. 3 26 6

ROOMS with board; also table board; terms reasonable; desirable locality; 3 minutes from railroad station; excellent table and splendid rooms; in good family. Address C., care Press. 3 22 12

TWO large pleasant rooms with superior board; three minutes from station. Mrs. Barrien, 110 East Fifth street. 3 18 tf

BOARDING—Mrs. Wagstaff, now at 138 Crescent avenue, will remove about April 1 to the large and more commodious house, 724 Watchung avenue, near Seventh street; engagements can now be made for a few desirable rooms by calling at 138 Crescent Ave. 3 16 tf

1121 PUTNAM avenue, table guests accommodated. 3 6 1m

NICELY furnished rooms to let with heat and bath; breakfast if preferred; two first-class boarding houses nearby. 122 East Fifth St. 3 5 1m

GOOD accommodations; low rates. Boyce's Hotel, 97 Somerset St. tf

COMFORTABLE, well heated rooms, with excellent board; also table board; evening dinners a specialty. For terms call or address Mrs. A. L. Waldorf, 132 and 134 Crescent Ave. 2 8 tf

CHARGED WITH BIGAMY.

Asbury Minister Accused of Having Two Wives.

Asbury Park, March 28.—Charged with having two wives living, the Rev. Edward D. Drumgoole, pastor of the Mt. Pisgah Baptist church, of this city, was taken before Justice Borde Tuesday and held for the grand jury. William H. Minyard, a West Side grocery man, discovered Rev. Drumgoole's original wife, and a certified copy of the minister's marriage certificate. She is said to be living in seclusion near the pastor's home, where he resides with wife No. 2, whom he brought here from Washington a year ago.

The pastor's congregation is all agog over the scandal. Of late his flock has been divided, and Minyard, the complainant, is said to be one of his bitterest opponents.

His friends claim the charge is intended to force his resignation.

The pastor asserts his innocence, and has employed a lawyer.

—Daily Press want ads. pay.

Situations Wanted.

WOMAN wants position as housekeeper or woman's companion. 127 Watchung avenue. 3 28 3

TWO girls want positions at general housework. 224 Grove street. 3 28 3

WANTED—Sweeping and dusting by the day. Hattie Ackerman, 230 West Second street, top floor, left.

WOMAN wants days' work washing and ironing. 560 West Second St. 3 28 3

GOOD girl wants place at housework; wages $6 per week. Willie Flowers, 620 West Third St. 3 28 3

WANTED—Employment by Italian, aged thirty-five, who recently lost arm; watchman or other capacity. Box 7, Lincoln, N. J. 3 26 3

Help Wanted.

YOUNG men to help in assembling; good pay; steady work. Rushmore Dynamo Works. 3 28 3

HOUSE painter wanted. Call at Art Store, Y. M. C. A. building. 28 3

WANTED — Sober, industrious, strong man, for inside position. Apply Swift & Co., 254 East Third St. 3 28 3

WANTED—Experienced laundress for two days in the week. Apply with references, 704 West Seventh St. 3 27 2

DELIVERY WANTED — Sober man to drive retail delivery wagon; good wages and steady position; cash security required. Aldany Dairy Co., 878 Morris avenue, Elizabeth, N. J. 3 27 tf

WHITE woman, between 45 and 60 years of age, can get nice home, with good wages, at 424 West Front St. 3 27 6

WANTED—Competent colored girl for dining room; reference required. Mrs. West, 120 Crescent Ave. 3 26 5

WOMAN wanted for general housework. 122 West Fifth St. 3 25 tf

WANTED—Man to drive and take care of gentleman's place; references required. Apply evenings after 7:30, at No. 7 Rockview terrace. 3 25 6

WANTED—A white girl to do general housework. Apply 915 Hillside avenue. 3 23 tf

WANTED—Experienced chambermaid-waitress (white), for April 8; permanent place; personal reference required. Apply 313 Franklin place. 3 23 6

WANTED—Coachman; one who thoroughly understands the care of horses and cow; must have good references. 996 Central Ave. 3 23 tf

WANTED—Bright boy for drawing room. Address Drawing Room, care Daily Press. 3 21 tf

WANTED—Lathe, planer, vise and floor hands; also man for laying out work. Aluminum Press Co., Dunellen, N. J. 3 21 tf

WANTED—White maid for general housework; no washing; reference required. Inquire 134 East Ninth street. 3 22 6

WANTED—(White) chambermaid and waitress, with references. Apply 1406 Watchung avenue. 3 25 tf

WANTED—Good cook and baker. Apply 223 East Fifth St. 3 25 4

WANTED—Experienced girl for housework; no laundry work or heavy sweeping. Call evenings, 949 Central avenue. 3 25 tf

Help Wanted.

CONDUCTORS and motormen wanted by the Public Service Corporation of N. J. Applications received at the Westfield Junction Car House, Friday, 10 a. m. to 10:30 a. m. 3 27 1m

GERMAN or Swedish girl for general housework; small family; no washing. Address C. P., care Press. 3 27 tf

EXPERIENCED dry goods salesman wanted. Apply Woodhull & Martin Co. 3 26 tf

WANTED—Useful man, understanding horse and cow. Apply evenings, 1106 Park Ave. 3 26 5

WANTED—Gardeners and coachmen. Mrs. Day, South Plainfield, N. J. 3 26 3

BOY wanted, aged about 16 years. F. W. Woolworth & Co. 3 26 3

WANTED—Competent girl for general housework; reference required. 908 West Front St. 3 26 3

COOKS, waitresses and general houseworkers wanted at once at Mrs. Day's Intelligence Office, South Plainfield, N. J. 2 9 tf

COOKS, waitresses and general houseworkers wanted at once at Mrs. Keller's Intelligence Office, 22 Somerset place. 12 29 tf

COMPOSITORS WANTED—Young men of steady habits who wish to better themselves; open shop, first-class conditions, permanent employment; state wages and experience. Chemical Publishing Co., Easton, Pa. 3 27 3

For Rent.

ROOMS to let; 415 Park avenue; to small family; no children. Call 224 West Front St. 3 28 tf

TO LET—Seven-room house; city water. Inquire 607 Berckman St. 3 28 3

PART of house to let, to desirable party; best location. Address Park, Press office. 3 28 3

STORE; 222 Richmond street. Enquire Mrs. Kenyon, 819 College place. 3 28 3

TO LET—Building for carpenter shop or other mechanical purposes; also small barn. Inquire 40 Manning avenue. 3 27 tf

STORE to let. 327 Watchung avenue, from April 1. Charles Hand. 3 22 6

TO LET—Half house, 7 rooms; bath; city water; centrally located. Inquire Neuman Bros. 3 26 tf

TO LET—6-room house, Clinton place. Call 718 West Fourth. 3 26 3

FOR RENT—Furnished, modern house; centrally located; 10 nice rooms; barn; garage; large lot. Address Modern, care Press. 3 26 3

FOR RENT—Steam-heated apartment, 4 rooms, bath-room and improvements, Watchung avenue and Fifth street. Apply A. M. Lederer, 602 Central avenue. 3 26 4

FOR RENT—Seven-room apartment; all improvements; first class. 110 West Fourth St. 3 25 4

STORAGE rooms, clean and cheap. John Manley, insurance agent, 321 Park avenue. 3 25 6

FOR RENT—From April 1, house of nine rooms; all improvements. Inquire 68 Jackson avenue. 3 23 6

TO LET—House 10 rooms, all improvements, Grove street. Inquire 198 Watchung avenue, North Plainfield. 3 27 5

TO LET—Large, new store, No. 407 Watchung avenue. Charles L. Moffett, attorney, Woodhull & Martin building. 9 24 tf

DENTIST office, heat, telephone, light, water, door attendance. 178 East Front street. 1 11 tf

"GOING ON" A HUNDRED.

Elizabeth Man Passes Ninety-ninth Milestone, Hale and Hearty.

Elizabeth, March 28.—The oldest man in this city is Edward VanPelt, of 223 Oak street, where he is living with his second wife and his eldest son. He is now in hisc 100th year, having celebrated his 99th birthday anniversary Monday.

Mr. VanPelt has been married twice, and is the father of fifteen children, six of whom are living. Notwithstanding his great age Mr. Van Pelt is hale and hearty, and enjoys excellent health. His hearing is unimpaired.

Mr. Van Pelt was born on Staten Island almost opposite the present ferry, and has lived in this city about fifty-five years. He knew every man, woman and child in the lower section of the city, when there were very few houses below Union Square. In his younger days he was a shad fisherman.

Tenebrae Sung at St. Mary's.

Following the annual custom, the Tenebrae was sung in St. Mary's church by the altar boys and male choir. Fathers Delehanty and Sciola conducted the service. It will be continued tonight and tomorrow night.

—The largest and best assortment of fancy fruits and fresh vegetables in the city is to be seen at Neuman Brothers'. New consignments received every day.

Miscellaneous.

EASTER lilies, 20 cents; a bud or blossom; fine plants. Peterson, florist, 217 Watchung Ave. 3 28 3

ANYONE desiring to select first class horses or ponies should consult Mrs. Percy C. Ohl. Address her general delivery, Plainfield postoffice. 3 26 3

FREE! FREE! Pianos given away; 6 fine square pianos for cost of cartage and tuning only; upright sacrifice, $40; opportunity seldom offered; bargains guaranteed; terms to suit. Call at once, Hadley's piano storage salesrooms, 315 West Front St. 3 25 tf

ORDERS received for garden work; planting of hedges, trees and shrubs a specialty; stock furnished; also estimates over large plantings; monthly contracts made for attending to lawns and gardens through the summer. Andrew N. Olsen, care Peterson, florist, telephone 389-L, Watchung Ave. 3 23 6 eod

ANYONE desiring to select first class horses or ponies should consult Mrs. Percy C. Ohl. 3 26 3

ASHES and rubbish removed; city or borough. George Miller, 518 West Fourth street. 3 26 3

HORSES PASTURED; 100 acres; spring lake; stables; terms reasonable; family pets specialty; references. Milton Mendel, Holly Park, Plainfield. 3 26 1m

ROBERT MURRAY, general auctioneer and upraiser, over 12 years' experience in conducting sales of real estate, farm stock and household furnishings in Elizabeth, N. J., and vicinity; satisfaction guaranteed or no charges for services. Office at 211 North avenue, Plainfield, N. J. 3 19 1m

THINKING OF MOVING? See Smith, the expressman, 409 East Second street. 'Phone 750. 3 2 tf

PLAINFIELD BIRD STORE—Fine singing canaries, pet animals, fancy chickens, goldfish. 204 Watchung avenue. 3 8 1m

PAINTER, decorator, paperhanger, prepared to meet all requirements, real estate, landlords or private; reliable, responsible; get my estimate. Louis Siercke, Plainfield P. O. Box 561. 2 28 1m

P. F. LATOURETTE, auctioneer; sales promptly attended to; satisfaction guaranteed. 326 West Front St. 2 10 tf

BEFORE selling your furniture see Latourette, 326 West Front St. tf

BABIES crochet sacques for sale; all prices; also ladies' knitted sweaters made to order. Mrs. Mayer, 54 Pearl street, North Plainfield. tf

THE highest cash price paid for household goods, furniture, etc. Fred W. Hand, Auctioneer, 136 East Second street. 'Phone 1722. tf

Wanted—Miscellaneous.

WANTED—House of 6 rooms, with some improvements; near trolley. Address A. B. C., care Press. 3 28 3

WANTED—Small up-to-date flat; rent not to exceed $20; 10 minutes from Plainfield or Netherwood station. Address Flat, care Press. 28 2

GOOD cornsheller wanted; state lowest price. Address Cornsheller, care Daily Press. 3 28 3

WANTED—7-room house with improvements; $2,500 to $3,000. Address J. M., care Press. 3 27 2

WANTED—Team of young, good looking horses to drive and work on a farm. Address Horses, care Press. 3 26 4 m tu th

WANTED—Small second hand chicken coop. Address Coop, care Press. 3 27 3

WANTED—First class bicycle repairer. F. L. C. Martin Automobile Company. 3 27 tf

WANTED—Second hand bicycle. 116 Central Ave. 3 26 5

WANTED — Horse suitable for lady's use in country; must be cheap; state price. Address Victor, Press office. 3 25 6

WANTED—6 rooms by young couple; no children; moderate rent. Address B. B., care Daily Press. 3 25 6

WANTED—Place with several acres of ground, convenient to Plainfield. Address G. E. M., care Daily Press. 3 7 tf

WILL care for good horse for the winter for use of same. Address Good Care, care Press. 10 6 tf

Money to Loan.

TO LOAN on bond and mortgage, $3,000, also $3,500, on satisfactory risks. J. F. MacDonald, 149 North avenue. 1 31 tf

MONEY to loan, five per cent. gilt edge real estate. J. T. Vail. 1 14 tf

MONEY to loan at 5 per cent. on first mortgage. Mulford, opposite depot. tf

TO LOAN—Money on first mortgages at 5 per cent. V. W. Nash, Jr., 221 Park avenue. 6 21 tf

$4,000.00 TO LOAN on first bond and mortgage, on Plainfield property at five per cent. Charles L. Moffett, attorney, Woodhull & Martin Building, East Front street. tf

TO LOAN—Money on good mortgages. George F. Brown, 94 Somerset street. tf

Chickens and Eggs.

SETTINGS. SELECTED STOCK.
Buff and Black Orpingtons, $1 and $3
Black Minorca, $1.50
Buff Plymouth Rocks, $1.00
Stock for sale.
Plainfield Poultry Pens,
622 East Seventh St. 3 1 tf

EGGS FOR HATCHING from Buff, Black and White Orpingtons and White Wyandottes. Oak Tree Poultry and Game Farm, Park Ave. 26 tf

CHOICE Rose Comb Rhode Island Red Eggs for hatching; $1 per sitting; three nice roosters for sale. Mrs. Elmer J. Mundy, Bound Brook, N. J. 3 26 4

EGGS from ribbon winners at Paterson, Trenton and Madison Square; White Wyandottes, $1.50 per setting; Golden Wyandottes, $2 per setting. F. M. Smalley, East Front St. 3 7 1m

BARRED Plymouth Rock, Rhode Island Red and White Leghorn eggs from the best strains in the country; $1 per setting; $5 per hundred. George Howard, Jr., South Bound Brook, N. J. 3 5 3m

Real Estate Agents.

FOR quick sales and rentals list your property with Bolton, No. 5 Babcock building. 3 28 1m

HOMES FOR SALE—New 10-room house at Netherwood, hardwood floors and trim, 2 baths; high terraced lot, 100x250; plenty of shade; new house on Madison avenue, below Ninth street, 11 rooms, 2 baths; hardwood floors and trim; large lot; new house on Hillside avenue, between Putnam and Watchung avenues, 9 rooms, hall room and bath; hardwood trim and floors; lot 60 feet front; I have several lots in other locations and will build you a home to suit your ideas; I also have three new houses for sale at Westfield, which are rented and will net the investor 12 per cent. on his money. For plans and particulars write William H. Abbott, 163 North avenue, telephone 462-J. 3 2 1m

FARMS of every description for sale. Lemuel A. Tunison, real estate agent, Martinsville, N. J., office Mt. Horeb. 3 2 1m

THOSE desiring to own a farm should consult one who has been selling farms for years, and he is yours truly, William Henry Rogers, 136 Park avenue, Plainfield; telephone 44. tf

For Sale.

GOING UP—Prices on real estate.
BETTER BUILD—It's cheaper than to pay rent.
FOR SALE—Nicely situated, terraced, corner plot, 100x150; corner Summit avenue and Verdon street. A bargain.
H. R. THORN,
3 28 4 425 East Second street.

FOR SALE—Baseball suit, $4; football trousers, 50 cents. Phil Smith, 129 West Second St.

FOR SALE—9 rooms; all improvements; near Putnam avenue; $3,500. Ira L. LaRue, next to ctation, next to bargains. 3 28 tf

FOR SALE—The Plainfield Home Seeker Guide; 5 cents. New Depot, Central Railroad. 3 28 tf

FOR SALE—Baby carriage; $2.50. Address H. C., Press office.

FOR SALE—Canopy range; good condition. 515 West Front St. 28 3

SEWING machine for sale; very reasonable; good order. 675 West Front street. 3 28 3

FOR SALE—Depot wagon and two-seated pneumatic carriage, at 15 Jackson avenue. 3 27 3

FOR SALE—The finest building site in the Netherwood district; a chance for a bargain; plot covers between two and three acres. Address T. M. S., Press office. 3 27 12

$6 BUYS a gas range; little used; cost $17.50. Address Gas Range, Press office. 3 26 3

TYPEWRITER; Remington; good condition; cheap. T. H. Stafford, 10 Grove street. 3 27 3

HORSE for sale. Call Mrs. William Martin, New Brunswick road. 3 26 5

HANSOME twelve-room residence in fine neighborhood, large lot; sitting room and dining room, beam finished ceiling; entire house cabinet finish; open fire places; everything THE BEST; worth $10,000; will sacrifice to quick purchaser for $7,500; mortgage $5,000. P. O. Box 563, Plainfield, N. J. 3 26 5

$6 BUYS a gas stove; little used; cost $17.50. Address Gas Stove, Press office. 3 26 3

FOR SALE—Pedigreed mare, 10, dark sorrel; would make fine brood mare; good roader. Dr. Ellis, Metuchen. 3 25 4

FOR SALE—Beautifully situated in the best residential section, 14-room dwelling in perfect order; every modern improvement; stable, large lot. Chas. H. Lyman, 207 North avenue. 3 25 6

FOR SALE—Homes at Bound Brook on easy terms; see add on opposite page. 3 21 22

FOR SALE—Will be subdivided to suit purchaser; large tract of land with average depth of over 300 feet; the situation is unsurpassed as it commands charming views of the surrounding country, is convenient to schools, trolley, shopping centre, and R. R. station. Chas. H. Lyman, 207 North avenue. 3 25 6

For Sale.

FOR SALE OR EXCHANGE—Field avenue and Elizabeth street, Plainfield, 6 lots 50x250; 5 lots 50x150; free and clear. Robert L. Pierce, Dunellen. 3 27 3

FOR SALE—Attention, farmers! We have a number of cheap horses, suitable for farm work, or trucking. Call and see us. Somerset Sales Stables, Plainfield. 3 27 3

FOR SALE—Have a fine lot 70x200 on Grant avenue, near Eighth street, upon which we can erect you a handsome home after your own plan at far less than market value. McIntyre & Manning, 163 North avenue. 3 20 1m

FOR SALE—30 foot lot on West Fourth street, one block from station. Address F. M., care Daily Press. 3 26 3

FOR SALE—Two elegant new houses, corner of West Eighth street and Grant avenue; 3 baths and absolutely every modern improvement. McIntyre & Manning, 163 North avenue. 3 20 1m

SODA fountains, many styles, new and second hand; bargain prices and easy terms; also wire furniture. Haussling Apparatus Co., 24 Arlington street, Newark, N. J. 2 12 2 m eod

$5 BUYS a Domestic sewing machine in perfect running order; all attachments. Address Domestic, Press office. 3 26 3

FOR SALE—Fine brown road mare; perfectly gentle and fearless; price $200; sold for want of use. 403 East Fifth street, telephone 641-J. 3 20 tf

FOR SALE—Six-room house, No. 310 New street; improvements. Apply on premises. 3 26 3

GOOD BARGAINS.

House and large lot on West Seventh street, near Grant avenue, in Plainfield's best residential locality; house cost more than price asked for entire property.

House and lot on Franklin place, hardwood floors; in excellent condition; property cost owner $10,500; will sell for $8,000.

Single and two-family houses for sale at Highland Park, on very easy terms; small payment down and balance in monthly instalments, or as desired.

For particulars relative to above bargains, apply to Elston M. French, 171 North Ave. 3 15 tf

FOR SALE—Two handsome new dwellings to be built on Myrtle avenue, corner of Sycamore avenue; every improvement. C. D. Manning, 163 North avenue; telephone 462-J. 3 20 1m

RYE straw 60 cents a hundred; in small quantities. Charles Wuelfing, Bound Brook, N. J. 3 13 1m

FOR SALE—The property No. 1235 Watchung avenue; ten rooms; two baths; lot 67x160 ft.; possession April first. D. C. Ivins, 937 Hillside. 3 4 tf

FOR SALE—Very desirable eight-room house; all improvements, gas and electric light; lot 40x170; possession May 1; a good bargain. J. T. Vail. 2 16 tf

OLD PAPERS for sale; put up in packages of 100 copies for 10c. Apply at this office. tf

REAL ESTATE for sale, rent and exchange at bargain figures; insurance in strong companies at lowest rates; money t oloan at five per cent. Thickstun & Emmons, 197 North avenue. 9 28 tf

FOR SALE—House and lot on Webster place, near Watchung avenue; fine location; 8 rooms; all improvements. J. V. E. Vanderhoef, 39 Prospect place, North Plainfield. 11 20 tf

LOT FOR SALE on John street, near West Seventh, 50x150; fine location; will sell very reasonable. J. V. E. Vanderhoef, 39 Prospect place, North Plainfield. 11 20 tf

REAL ESTATE FOR SALE—Houses and lots in all parts of the city; properties that I have picked up in trade that I can sell you for less than market prices; if you want to buy or have anything to sell come and see me. J. V. E. Vanderhoef, 39 Prospect place, North Plainfield. 11 20 tf

A CHANCE for a working man to buy a home on West Second street; very little cash required. J. V. E. Vanderhoef, 39 Prospect place, North Plainfield. 11 20 tf

FOR SALE—Seasoned cord wood; cut in lengths to suit purchaser; also mill slabing at $6 per cord; orders will be given prompt attention. John V. TenEyck & Son, P. O. Box 57, Metuchen, N. J. 1 8 3m

FOR SALE—Four lots on Westervelt avenue, near Front street; terms to suit. Apply 103 East Fourth St., near Park Ave., Bacon. 6 11 tf

FOR SALE OR FOR RENT—Several houses, stores and offices. J. P. W. Taylor, 102 North Ave. 12 20 tf

FOR SALE—An elegant lot on East Second street, size 50x200 feet; close to town; just the spot for a good double house. J. V. E. Vanderhoef, 39 Prospect place, North Plainfield. 11 20 tf

FOR SALE—House and lot, on West Fourth street, near Grant avenue; 10 rooms, city water and toilet; rents for two families; a bargain for some one. J. V. E. Vanderhoef, 39 Prospect place, North Plainfield. 11 20 tf

You can make better food with

Royal Baking Powder

ABSOLUTELY PURE

Lighter, sweeter, more palatable and wholesome.

ROYAL BAKING POWDER CO. NEW-YORK.

EPWORTH LEAGUE.

March 31 (Easter Sunday—Missions): "New Life For the World."

By REV. WALTER J. YATES, D. D.

Rom. vi, 4-14; Jer. xvi, 19-21; Hos. ii, 23; II Tim. i, 9, 10.

This is the gladdest, brightest day this world has ever seen because more men are clearly seeing that there is new light for all the world and are setting themselves more resolutely than ever before to carry that light to all who sit in darkness and are also finding out more practical means of doing that work of enlightening the darkness.

Then, again, we are a little nearer the consummation of all things. The end is actually a little nearer. The judgment hastens, and this world age is closer to its termination, when the Master shall return according to His promise to receive us unto Himself.

The Christian church has been slow in recognizing her mission to carry the gospel to all the world. She is not yet fully aroused to the task; has not fully put forth her strength and adopted the wisest means to accomplish her Christ appointed mission; but she is farther advanced than ever before.

We begin to see it clearly at last. Christ died for the race, for all men. He came to seek and save the lost. The most degraded are as much within the reach of His mercy as the more cultivated. He saved us. He saved our fathers. What were our ancestors a few generations back but half naked, painted savages? The only thing which lifted us out of our savagery was the gospel of Jesus Christ preached by faithful Christian missionaries. If God could in the course of a few generations, comparatively, lift us from the hole of that pit and put us on the high places of power in the earth, can He not lift up the other people who are now sitting in degradation?

One lesson we are beginning to learn from the story of the past—the people to whom the light comes must either rise and follow or forever perish from the earth. This has been the fate of all peoples in the times gone by. It is today going on in the world with the inexorableness of fate.

The fresh spirit of brotherliness is kindling as never before in the hearts of men and finding new ways of expression not only through their lips, but in their deeds. We can no longer sit down in contentment when we know the truth, when we are blessed with peace. We are constrained to go out and find our brother who has been stripped by thieves and is half dead and bring him in and care for him. Our heart is in this. The Master has been here.

It means that even a king cannot with impunity treat with cruelty a degraded savage people in the wilds of Africa for his own gain and be left alone. Does some one ask whose business is it? Well, wait a bit and you may see that it is the business of the church of God, and that means it is the business of the whole civilized world, and they will attend to it also.

Whoever is in the dark must have the light. The Christ has come. He walks this earth today in power. The old mountains are being brought low, the valleys are beginning to fill, the rough places are getting a little less rough, some stones have been dug out and on the whole the highway is coming along in good shape.

Light for all the world! Are you helping to spread it as well as you can?

May this present year see the morning mount all up the sky as never before. God hasten the perfect day, the day of earth's full redemption!

Carrying Our Sorrows to God.

As thou learnest this lesson, to carry all thy sorrows to God, and lie at thy Saviour's feet, and spread thy grief before Him, thou wilt find a calm come over thee, thou knowest not whence. Thou wilt see through the clouds a bright opening, small perhaps and quickly closed, but telling of eternal rest and everlasting day and of the depth of the love of God. Thy heart will still rise and sink, but it will rise and sink not restlessly nor waywardly, not in violent gusts of passion, but resting in stillness on the bosom of the ocean of the love of God. Then shalt thou learn not to endure only patiently, but, in everything against thy will, humbly and quickly to see and to love the loving will of God. Thy faith and thy love and thy hope will grow the more thou seest the work of God with thee. Thou wilt joy in thy sorrow, and thy sorrow will be turned into joy.—Edward B. Pusey.

A Simple Measure.

God measures our work for Him by one simple measure—not by how large it is or how long it takes to do it or how much it is noticed, but by the love for Him that makes us do it. A great love for God is the secret of every great Christian life from Augustine to Livingstone.—Forward.

Right Thoughts For the Mind.

Fill your mind with the hosts of health thoughts, beauty thoughts, achievement thoughts, and you will become physically strong, mentally vigorous, worldly successful and spiritually happy.—John Rumley Askin.

I Will Not Worry.

I will not worry; I will trust.
God knows I am a child of dust;
He knows I long to do His will,
Though darkness closes round me still

I will not worry; I will hope.
Perhaps upon some sunny slope
The flowers are waiting for me there,
While here the hills are bleak and bare.

I will not worry; I will pray.
I know God cares for me today.
And, trusting ever in His love,
I'll tread the path that leads above.
—Hattie Dusenbury in Christian Messenger.

DRUGGISTS.

WEEKS' Break Up a Cold TABLETS
25C PER BOX.
Guarantee No Cure No Pay.
POWERS' Pharmacy Co.

B-WISE
and get a bottle of Nagle's Laxative White Pine Balsam, an excellent specific for coughs and colds. 25c per bot.
"Prescriptions our specialty."
C. M. NAGLE'S PHARMACY,
Tel. 911-L. Front and Grove Sts.

COUGH WAFERS.
A Cough Syrup without water. A common sense, antiseptic, anodyne expectorant for cough and sore throat. For the relief of bronchial, pulmonary, spasmodic, asthmatic coughs, bronchitis, hoarseness, loss of voice and all irritations of the throat and lungs.
DUDLEY S. MILLER
Prescription Druggist.
Park Ave. and 4th St. Plainfield, N. J.

Hodge's Pharmacy.
Reliable goods in all Departments.
Agency for Belle Mead Sweets.
Tel. 210-J. Y. M. C. A. Building.

HOTELS.

HOTEL WALDORF
EAST FRONT STREET.
HENRY WINDHAM, Prop.
Gottfried Kruger's Extra Beer on draught. Imported Wines, Liquors and Cigars. Hotel accommodations and private Dining-Room.

HOTEL KENSINGTON
(Licensed.)
J. H. STAATS, Prop.
107-109-111 North Avenue.
Everything New and Up-to-date.
An inspection solicited.

HOTEL IROQUOIS
Commercial Headquarters. J. W. LEARY, Proprietor Plainfield, N. J.
Pabst Milwaukee Beer on draft.
SUNDAY DINNERS
SPECIAL FEATURE

REAL ESTATE

RENTALS — REAL ESTATE.
GEO. F. BROWN.
Insurance and Real Estate
Commissioner of Deeds—Rents.
94 Somerset St. 'Phone 160.

We Can Serve You
with the choicest of roasts, chops, steaks, etc., but we don't keep a large quantity of meat on hand. We receive a fresh supply every day, and that is the reason everything is of such delicious flavor.
Anyone who has dealt with us for any length of time will tell you that out stock is of superior kind, and uniformly good. We have only prime meats to offer.

Fred Endress,
131-135 W. Front St.
'Phone 155.

N. FANTURAS
Dealer in
Fancy Fruits and Vegetables
Our specialties: California oranges, grape fruit, fancy apples, bananas, figs and dates, and a lot of other fancy goods.
All orders promptly attended to and delivered.
'Phone 887-R. 131-135 W. Front St.
ENDRESS' STAND.

STATIONERY AND TOYS.
HARPER,
411 PARK AVENUE.

Try a box of
DOBBINS' CIGARS.
Clear Havana Nickle Yara or any kind that you desire. Manufactured at 120 North avenue, opposite Kensington Hotel, Plainfield, N. J.

REMOVAL NOTICE.
STANLEY, Florist
is now located at
159 EAST FRONT STREET.
Woodhull & Martin Building.
TELEPHONE 928

(B) Note first name "Amos" and "No. 73" before entering Store.
Amos H. Van Horn, Ltd.
"Here 47 Years"
Hardly necessary for us to say anything about the liberal, straightforward way we have been treating the public in the PAST! It's already well known! Right here in Newark 47 years, meeting the wants of every patron, carrying largest stocks, running the largest store in the State (floor space amounting to 5 acres), it's NATURAL we're recognized as leaders.
This Spring and ALL seasons to follow you'll not only find all departments carrying the latest and best, but you'll find, if ACCOMMODATION is wanted, NO house will offer it more liberally—if you PREFER to pay money down NO house will do more for your cash!
All We Want is a Call—Our Splendid 47 year Record GUARANTEES You Good Service!

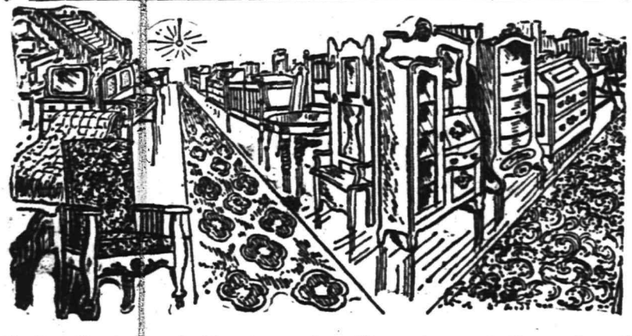

Go-Carts and Carriages
—the best makes in the land (Heywood & Wakefield) contribute to this Spring display—all new patterns, attractive and original every modern device—all grades, from the modest to most elaborate—but ALL at lowest prices in town!

Carpets and Rugs!
There's not another showing of floor coverings to beat this one of ours when variety, beauty and genuinely low price is the question! An immense carpet department, fine display facilities and plenty of obliging salesmen to "show" you 'round whether you buy or not!

Opening Leaders.
$25.00 Parlor Suits, in Verona plush, at... 18.00
$35.00 Bedroom Suits, in golden oak, at..... 29.50
$9.00 Couches, in velour, at..... 7.50

Opening Leaders.
$20.00 Sideboards, in golden oak, at..... 16.00
$12.00 Extension Tables, golden oak, at..... 8.50
$5.00 Enameled Beds, brass trimmed, at..... 3.50

AMOS H. VAN HORN, Ltd.
Be sure you see "No. 73" and first name "AMOS" before entering our store.
ACCOUNTS OPENED—EASY PAYMENTS
73 MARKET ST., NEWARK, N. J.
Near Plane St., West of Broad St.
All trolleys transfer to our door.
Telephone, 580

Wm. Hand & Sons,
Moving Vans and Storage Warehouse for Furniture, Pianos, etc.
Truckmen and Riggers.
136 E. Second St., Plainfield.
Telephone 1722.
All work will receive prompt attention.

William H. Kirch
CARPENTER AND BUILDER
66 DUER STREET N. PLAINFIELD
Estimates cheerfully given.
Jobbing promptly attended to. Tel. 462-J.

BUTCHER
Grandview Meat Market,
GEO. ENGEL, Prop.
198 Somerset St. Tel. 821-J.
Choice Meats, Poultry, Game and Provisions.
Orders called for and delivered.

ALEX. LUSARDI,
Foreign and Domestic Fruits, Choice Confectionery, Nuts, Cigars, etc.
211 W. Front St. Tel. 507-W.

Oysters R Good.
Choice Meats, Poultry, Fish and Oysters always on hand. Sugar cured Corned Beef. International Hams and Bacon.
F. Neidig, 94 Somerset St. Telephone 781

E. B. MAYNARD.
New Shop, New Furniture, Best Service.
TONSORIAL ARTIST.
Also Choice Cigars.
141 North Ave. Plainfield N. J.

JOHN WIRTH
(Successor to Henry Liefke.)
Bakery and Confectionery.
201-203 West Front St. Tel. No. 723.
All orders delivered at short notice.

WM. H. BROKAW,
Carpenter and Builder.
I estimate on [illegible] as well as large contracts. Will call and submit figures.
367 West Front St. Tel. 301-L

Hoagland's CITY EXPRESS
Furniture Moving, Baggage, Freight, Piano.
OFFICE 205 Park Avenue. Telephone 838-W
Residence Tel. 648-L

Smalley Bros.,
147 North Avenue.
BUTCHERS.
Everything usually found in a first-class market.
Roasting and Broiling Chickens a Specialty. "Berkshire" Sausage.
Orders called for and delivered.
Telephone 83-A.

J. C. POPE & CO.,
INSURANCE AGENTS,
110 E. Front St., Plainfield, N. J.

A. H. ENANDER,
Sanitary Plumbing, Gas Fitting, Steam and Hot Water Heating.
Contractor for Sewer Connections.
125 Watchung Av. Rear.

L. Moraller & Son,
Watchmakers and Jewelers.
Watches, Clocks and Jewelry.
Fine Watch and Clock Repairing a Specialty.
219 Park Ave. Plainfield, N. J

JOHN WINZENREID,
Furniture and Freight Express.
Moving Vans and Storage.
819 Lee Place. 'Phone 640-R.

PLAINFIELD WINDOW CLEANING CO.
Renovating—Offices, stores and private residences. Service day or night. Furniture, china and glassware packed for shipping.
WM. A. KLINE, 611 W. 3d St.

F. Hollingsworth
ARCHITECT.
The Suburban House a Specialty.
22 Forest Ave., Cranford, N. J. 3 5 1m

W. B. RANDOLPH'S
206 WATCHUNG AVE.
When you want your Hair Cut, Singe Shampoo, Shave and your Face Massage in first class style, call and see him.
Also Telephone Pay Station 234 R.

TITUS H. LAURY
MASON AND BUILDER.
Office, 323 East Front Street.
Tile Setting, Mantel & Fron Work.
Telephone 464-7.

New Art Goods
Large assortment of pictures, water color, oil and china, paints and brushes, hand painted pins and buttons.
Pyrographic Goods
Extensive line of designed good outfits from $1.50 up. Burnt leather goods, post-card albums.
Plainfield Art Store,
Y. M. C. A. Building.

Vail
JEWELER AND OPTICIAN
103 Park Ave.,
calls your attention to his
Rimless Glasses.
They Look Good and You See Good.

We have made arrangements for a larger supply of first class milk and are giving the family trade our special attention. If you are not satisfied with the milk or the services you are getting give us a trial.
Price 8 cents a quart.
Lindsay's Dairy,
965 West Front St.
TEL. 792-J.

Go to the News Stand
at the Central Railroad Station for all the latest foreign and domestic Magazines and weekly periodicals. Numbers furnished on shortest notice.
Plainfield Daily Press
and all the New York and Philadelphia morning, evening and Sunday papers delivered to any part of the city. Under new management. Open Sundays.
F. M. WAGNER
Formerly of Jersey City News Stand.

J. W. VAN SICKLE
122 North Ave., Plainfield, N. J.
Fresh and Salted Meats.
Game in Season. Philadelphia Scrapple.
Orders called for and delivered promptly.
Telephone No. 463-J.

GROCER
Staple and Fancy Lines. Best Minneapolis Flours. Down town prices duplicated and quality of stock the best. Prompt deliveries a feature with me.
H. A. WEBER.
140 Liberty St. 'Phone 327-W

BIG REDUCTION
in prices of Lumber. I have over two hundred thousand feet of lumber on hand. All hemlock, $15, $18 and $20 per thousand feet. Pine, $15, $18 and $20 per thousand. You can always find me in my yard at any time.
A. KANE.

McCULLOUGH'S STEAM MILL,
21 Steiner Place, North Plainfield, N. J.
R. H. McCULLOUGH, Prop.
Sash, Blinds, Doors, Mouldings, Scroll Sawing, Turning, etc. Estimates cheerfully furnished.

STORAGE—Best equipped and oldest storage warehouse in city for storing Furniture, Pianos, etc. Special floor for TRUNKS. Terms reasonable. All work has prompt attention.
WRITE OR TELEPHONE 911-L.
"Orders left for moving vans."
C. M. NAGLE,
Front and Grove Sts., Plainfield, N. J.

Cleaning, Pressing and Dyeing.
Monthly Contracts.
Pressing called for and delivered.
EVENING DRESSES A SPECIALTY.
Ladies' Waists Cleaned, 25 cents upwards
Gents' Suits Dyed and Cleaned $1.50.
We do our own work at
M. A. Brown's, 218 West Second St.

Great Bargains
may be had in Bicycles and Sundries at
Frucht's Bicycle Store,
224 W. Front St.

COAL DEALERS.

Difference In Coal.
All coals may look alike to some people, but compare our "Lehigh" Coal with the Coal you bought somewhere else and you will see a difference.
You will notice that our Coal Burns Brighter, Gives More Heat, and Lasts Longer than any other Coal you ever bought before.
Boice, Runyon & Co.,
Coal, Lumber and Masons' Materials.
Park Ave., opp. North Ave., Plainfield N. J.

Coal Down 25 cents
SEE NASH'S OFFER
In Cent-a-Word Column Every Saturday.
Yard and Office, 686 South Second St
Central Office, 311 Park Avenue
Two 'Phones 496-L 257-W

TenEyck & Harris,
—DEALERS IN—
LEHIGH VALLEY COAL.
Office: Rowley's Drug Store, 218 West Front Street. Telephone 23-L.

JOHN JOHNSTON
All the best grades of
COAL.
929 South Ave 'Phone 193

Coal I have on hand some very fine Hard and Medium Coal. All kept undersheds. Pea Coal. **Coal**
25 cents a ton reduction on cash orders.
L. A. RHEAUME,
146 East Fourth St. Telephone 440-W.
Yard, 674 South Second St. Telephone 231

GEORGE O. STEVENS
747 West Front St.

R. L. CLINE
(Successor to C. H Rugg & Co.)
Best Quality Lehigh Coal
Yard and office 430 West Third St. Tel. 93.

JOS. HARRIGAN
OLD COMPANY'S LEHIGH COAL.
Tel. 497-L. 4th and Richmond Sts.

PAINTERS AND DECORATORS.

We call your attention to our fine display of
New Wall Papers.
We can't describe the patterns, but they are new, striking and effective, and with our large assortment we are sure to please.
Paints, Oils and Varnishes.
Woolston & Buckle,
145 North Avenue.

Don't Wait Till Spring
before giving me the order to paint your house. Let me give you an estimate now and do the work at the first favorable weather. Then I don't have to disappoint you when the rush season comes.
JAMES C. HANSEN,
DECORATOR and PAINTER.
Dealer in Wallpaper, Paints, Oils, Glass, Etc.
141 East Front St.

1907 Wall Papers.
IMPORTED & AMERICAN GOODS.
C. CONOVER & CO.
Decorators, Painters and Paperhangers. Window and Plate Glass.
115 Elmwood Pl. Tel. 226-J

W. S. CHEEVER
1326 Park Ave.
Painting and INTERIOR DECORATING. WALL PAPER of every description at the Lowest Prices.
'Phone No. 538-J.

GREAT BARGAIN SALE
of Nursery stock. We are not going out of business, but have some bargains left over from last fall's sale. Don't wait until you need your stock; order now and get your choice of Evergreens, Roses, Shade Trees, Hedge Plants Flowering Shrubs and Vines.
BELLEVIEW AVENUE NURSERY CO.
Off Park Avenue. (near Hillside Avenue

CHRISTIAN ENDEAVOR.

Prayer Meeting Topic For the Week Beginning March 31.

By REV. S. H. DOYLE.

Topic.—Home missions; the progress of the Afro-American.—Ps. cxvi, 15-19.

According to the census of 1900, there are in round numbers 10,000,000 Afro-Americans in our country, 9,000,000 in the south, mostly the descendants of former slaves, and 1,000,000 in the north. The number of this race in our land emphasizes the great problem that presents itself in their presence here. This is especially true of the race problem in the south, which is becoming more serious as time passes by. The negro question once endangered the life of the nation, and it is still so serious a problem as to enlist the interest and assistance of all who have the welfare of the nation at heart as well as the interests of humanity and the progress of the kingdom of God. The soul of a negro in America is as well worth saving as one in Africa, and while we should send missionaries to Africa, we are not to neglect the Afro-Americans. The American nation is in debt to the negroes of our land. They came here not of their own accord, but were forcibly brought and for over two centuries lived as bondsmen and slaves. But God "has loosed their bonds." He has set them free. But freedom was not their only need. It was the first step in real progress, but it is not the last, and in this work Christian missions must bear an important part.

That there is need of progress among the freedmen is not to be wondered at. The descendants of Africans, held for over 200 years in slavery, could not be expected to have attained to high standards along any lines. We are not, therefore, surprised that at the close of the war they were in a most pitiable condition and needed a helping hand if they were to be a blessing rather than a curse to our land. The negro character is a strange mixture. It is mild, yet often ferocious; innocent and again most vicious; strong in natural religious tendencies, yet largely devoid of the great essential of true religion, stability of moral character. In addition, the average negro is shiftless, lazy and improvident. The negro is very literal in "not caring for the morrow." These are the things that placed a great problem before church and state when 3,000,000 such people by the stroke of a pen passed from slavery to freedom. They were more like children than full-grown men and women and needed careful training, and this is still more so today, since the 3,000,000 in the southland have increased to 9,000,000.

But the God who loosed the bonds of the freedmen has blessed them. They have made and are making progress. And in this work of development the church of Christ has taken and still must take a prominent part. They are the greatest in numbers of our exceptional populations, next to the foreigners in our land, and they must be led to higher ground along all important lines.

The needs of the negro indicate the lines along which he has progressed and should continue to do so. The three most important of these are industrial, intellectual and religious. And in all three they have made progress. (1) The negro is progressing industrially. This is the special feature of the work of Booker T. Washington at Tuskegee. But years before our mission schools were doing the same kind of work. Negro boys were being taught all kinds of trades and negro girls the domestic arts. The results are most satisfactory, and still greater fruits will be reaped in the future. (2) The negro is progressing intellectually. The work of education is being rapidly pushed. The purpose of an education is also being better understood. It used to be supposed that all educated negroes should be ministers or politicians, but today the educated negro is not above manual labor, is entering all the professions, and, above all, many are giving their service for small remuneration for the education and betterment of their own race. Girls graduating in our mission schools go back to their homes and teach the children of their own race, many of them at great personal sacrifice. (3) The negro is progressing religiously. Character is the essential need of this people. The development of head and hand is not enough. The heart also must be reached. The negro's religion consisted formerly largely in emotion. Morality had practically no place in it. But under the influence of a better class of missionaries and ministers the negro is coming to understand that character is an important part of religion.

But, while progress has been made, there is still a great work to be done, and as Christian and American citizens we should be intensely interested in this work. No race or sectional prejudice should interfere with interest in this problem. It is a gigantic one, but "with God all things are possible." Let us therefore do all in our power to make this people free indeed and worthy of their freedom.

BIBLE READINGS.

Isa. lii, 7; Nah. i, 15; Matt. v, 11, 12; xxviii, 18-20; Acts i, 6-14; Rom. ix, 1-5; x, 14, 15; I Cor. iii, 5-10; II Cor. xi, 23-33; Rev. xxii, 17.

Out In Ohio.

Ohio now has 3,500 societies, representing twenty-five denominations, and 150,000 Endeavorers. Field Secretary Rev. C. H. Hubbell touched more than 2,000 societies personally last year.

The Measure of Success.

A Christian Endeavor leader succeeds not by what he does and says, but by what he gets others to do and say.—Australian Golden Link.

THE PLUM TREE

BY DAVID GRAHAM PHILLIPS

COPYRIGHTED 1905 BY BOBBS-MERRILL COMPANY.

AUTHOR OF THE COST. THE DELUGE. Etc.

I had said nothing to my mother, because I did not wish to raise her hopes—or her objections. I now decided to be silent until the matter should be settled. The next day but one Fessenden came, bad news in his face. "The old man like you," he began, "but—"

I had not then learned to control my expression. I could not help showing what ruins of lofty castles that ominous "but" dropped upon my head.

"You'll soon be used to getting it in the neck if you stay in politics," said Fessenden. "There's not much else. But you ain't so bad off as you think. The old man decided that he can afford to run one of his reliable hacks for the place. He's suddenly found a way of sinking his hooks into the head devil of the reformer's and Ben Cass' chief backer, Singer—you know him—the lawyer."

Singer was one of the leaders of the state bar and superintendent of our sunday school.

"Dominick has made De Forest give Singer the law business of the Gas and Street Railway company, so Singer is coming over to us." Buck grinned. "He has found that 'local interests must be subordinated to the broader interests of the party in state and nation.'"

I had been reading in our party's morning paper what a wise and patriotic move Singer had made in advising the putting off of a reform campaign—and I had believed in the sincerity of his motive!

Fessenden echoed my sneer, and went on: "He's a rotten hypocrite; but then, we can always pull the bung out of those reform movements that way."

"You said it isn't as bad for me as it seems," I interrupted.

"Oh, yes. You're to be on the ticket. The old man's going to send you to the legislature—lower house, of course."

I did not cheer up. An assemblyman got only a thousand a year.

"The pay ain't much," confessed Buck, "but there ain't nothing to do except vote according to order. Then there's a great deal to be picked up on the side—the old man understands that others have got to live besides him. Salaries in politics don't cut no figure nowadays, anyhow. It's the chance the place gives for pickups."

At first I flatly refused, but Buck pointed out that I was foolish to throw away the benefits sure to come through the "old man's" liking for me. "He'll take care of you," he assured me. "He's got you booked for a quick rise." My poverty was so pressing that I had not the courage to refuse—the year and a half of ferocious struggle and the longing to marry Betty Crosby had combined to break my spirit. I believe it is Johnson who says the worst feature of genteel poverty is its power to make one ridiculous. I don't think so. No; its worst feature is its power to make one afraid.

That night I told my mother of my impending "honors." We were in the dark on our little front porch. She was silent, and presently I thought I heard her suppress a sigh. "You don't like it, mother?" said I.

"No, Harvey, but—I see no light ahead in our direction, and I guess one should always steer toward what light there is." She stood behind my chair, put her hands on my shoulders, and rested her chin lightly on the top of my head. "Besides, I can trust you. Whatever direction you take, you're sure to win in the end."

I was glad it was dark. An hour after I went to bed I heard some one stirring in the house—it seemed to me there was a voice, too. I rose and went into the hall, and so, softly to my mother's room. Her door was ajar. She was near the window, kneeling there, praying—for me.

I had not been long in the legislature before I saw that my position was even more contemptible than I anticipated. So contemptible, indeed, was it that, had I not been away from home and among those as basely situated as myself, it would have been intolerable—a convict infinitely prefers the penitentiary to the chain gang. Then, too, there was consolation in the fact that the people, my fellow citizens, in their stupidity and ignorance about political conditions, did not realize what public office had come to mean. At home they believed what the machine-controlled newspapers said of me—that I was a "manly, independent young man," that I was "making a vigorous stand for what was honest in public affairs," that I was the "honorable and distinguished son of an honorable and distinguished father." How often I read those and similar eulogies of young men just starting in public life! And is it not really amazing that the people believe, that they never say to themselves: "But, if he were actually what he so loudly professes to be, how could he have got public office from a boss and a machine?"

I soon gave up trying to fool myself into imagining I was the servant of the people by introducing or speaking for petty little popular measures. I saw clearly that graft was the backbone, the whole skeleton of legislative business, and that its fleshly cover of pretended public service could be seen only by the blind. I saw, also, that no one in the machine of either party had any real power. The state boss of our party, United States Senator Dunkirk, was a creature and servant of corporations. Silliman, the state boss of the opposition party, was the same, but got less for his services because his party was hopelessly in the minority, and its machine could be useful only as a sort of supplement and scapegoat.

With the men at the top, Dunkirk and Silliman, mere lackeys, I saw my own future plainly enough. I saw myself crawling on year after year—crawling one of two roads. Either I should become a political scullion, a wretched party hack, despising myself and despised by those who used me, or I should develop into a lackey's lackey, or a plain lackey, the lieutenant of a boss or a boss, so-called—a derisive name, really, when the only kind of bossship open was head political procurer to one or more rich corporations or groups of corporations. I felt I should probably become a scullion, as I thought I had no taste or instinct for business, and as I was developing some talent for "mixing," and for dispensing "hot air" from the stump.

I turned these things over and over in my mind with an energy that sprang from shame, from the knowledge of what my mother would think if she knew the truth about her son, and from a realization that I was no nearer marrying Betty Crosby than before. At last I wrought myself into a sullen fury beneath a calm surface. The lessons in self-restraint and self-hiding I learned in that first of my two years as assemblyman have been invaluable.

When I entered upon my second and last winter I was outwardly as serene as—as a volcano on the verge of eruption.

CHAPTER III.

Sayler "Draws the Line."

In February the railways traversing our state sent to the capitol a bill that had been drawn by our ablest lawyers and reviewed by the craftiest of the great corporation lawyers of New York city. Its purpose, most shrewdly and slyly concealed was to exempt the railways from practically all taxation. It was so subtly worded that this would be disclosed only when the companies should be brought to court for refusing to pay their usual share of the taxes. Such measures are usually "straddled" through the legislature—that is, neither party takes the responsibility, but the boss of each machine assigns to vote for them all the men whose seats are secure beyond any ordinary assault of public indignation. In this case, of the 91 members of the lower house, 32 were assigned by Dunkirk and 17 by Silliman to make up a majority with three to spare.

My boss, Dominick, got wind that Dunkirk and Silliman were cutting an extra melon of uncommon size. He descended upon the capitol and served notice on Dunkirk that the 11 Dominick men assigned to vote for the bill would vote against it unless he got $7,000 apiece for them—$77,000. Dunkirk needed every one of Dominick's men to make up his portion of the majority; he yielded after trying in vain to reduce the price. All Dominick would say to him on that point, so I heard afterward, was:

"Every day you put me off I go up a thousand dollars a head."

We who were to be voted so profitably for Dunkirk, Silliman, Dominick, and the railroads, learned what was going on—Silliman went on a "tear" and talked too much. Nine of us, not including myself, got together and sent Cassidy, member from the Second Jackson county district, to Dominick to plead for a share. I happened to be with him in the Capital City Hotel bar when Cassidy came up, and hemming and hawing, explained how he and his fellow insurgents felt.

Dominick's veins seemed cords straining to bind down a demon struggling to escape. "It's back to the bench you go, Pat Cassidy—back to the bench where I found you," he snarled, with a volley of profanity and sewage. "I don't know nothing about this here bill except that it's for the good of the party. Go back to that gang of damned wharf rats, and tell 'em, if I hear another squeak, I'll put 'em where I got 'em."

Cassidy shrank away with a furtive glance of envy and hate at me, whom Dominick treated with peculiar consideration—I think it was because I was the only man of education of any pretensions to "family" in official position in his machine. He used to like to class himself and me together as "we gentlemen," in contrast to "them muckers," meaning my colleagues.

Next day, just before the voting began, Dominick seated himself at the front of the governor's gallery—the only person in it. I see him now as he looked that day—black and heavy-jawed and scowling, leaning forward and both forearms on the railing, and his big, flat chin resting on his upturned, stubby thumbs. He was there to see that each of us, his creatures, dependent absolutely upon him for our political lives, should vote as he had sold us in block. There was no chance to shirk or even to squirm. As the roll-call proceeded, one after another, seven of us, obeyed that will frowning from the gallery—jumped through the hoop of fire under the quivering lash. I was the eighth on the roll.

Sayler!" How my name echoed through that horrible silence!

I could not answer. Gradually every face turned toward me—I could see them, could feel them, and, to make bad enough worse, I yielded to an imperious fascination, the fascination of that incarnation of brute-power—power of muscle and power of will. I turned my eyes upon the amazed, furious eyes of my master. It seemed to me that his lips must give passage to the oaths and filth swelling beneath his chest, and seething behind his eyes.

"Sayler!" repeated the clerk in a voice that exploded within me.

"No!" I shouted—not in answer to the clerk, but in denial of that insolent master-to-dog command from the beast in the gallery.

The look in his eyes changed to relief and contemptuous approval. There was a murmur of derision from my fellow members. Then I remembered that a negative was, at that stage of the bill, a vote for it—I had done just the reverse of what I intended. The roll-call went on, and I sat debating with myself. Prudence, inclination, the natural timidity of youth, the utter futility of opposition, fear, above all else, fear—these joined in bidding me let my vote stand as cast. On the other side stood my notion of self-respect. I felt I must then and there and for ever decide whether I was a thing or a man. Yet, again and again I had voted for measures just as corrupt—had voted for them with no protest beyond a cynical shrug and a wry look. Every man, even the laxest, if he is to continue to "count as one," must have a point where he draws the line beyond which he will not go. The liar must have things he will not lie about, the thief things he will not steal, the compromiser things he will not compromise, the practical man of the pulpit, in politics, in business, in the professor's chair, or editorial tribune, things he will not sacrifice, whatever the cost. That is "practical honor." I had reached my line of practical honor, my line between possible compromise and certain demoralization. And I realized it.

When the roll-call ended I rose, and, in a voice that I knew was firm and clear, said: "Mr. Speaker, I voted in the negative by mistake. I wish my vote to be recorded in the affirmative. I am against the bill."

Amid a fearful silence I took my seat. With a suddenness that made me leap, a wild and crazy assemblyman, noted as the crank of that session, emitted a fantastic yell of enthusiastic approval. Again there was that silence; then the tension of the assembly, floor and crowded galleries, burst forth in a storm of hysterical laughter.

I wish I could boast how brave I felt as I reversed my vote, how indifferent to that tempest of mockery, and how strong as I went forth to meet my master and hear my death-warrant But I can't, in honesty—I'm only a human being, not a hero, and these are my confessions, not my professions. So I must relate that, though the voice that requested the change of vote was calm and courageous, the man behind it was agitated and sick with dread. There may be those who have the absolute courage some men boast—if not directly, then by implication in despising him who has it not. For myself, I must say that I never made a venture—and my life has been a succession of ventures, often with my whole stake upon the table—I never made a venture that I did not have a sickening sensation at the heart. My courage, if it can be called by so sounding a name, has been in daring to make the throw when every atom of me was shrieking: "You'll lose! You'll be ruined!"

(CONTINUED.)

New Jersey Central

Passenger Stations in New York—West 23d St., N. R., Foot Liberty St., N. R.
In Effect November 25, 1906.

For New York—2.17, 3.37, 5.36, 6.02, 6.29, 6.57, 7.05, 7.22, 7.23, 7.45, 7.47, 7.55, 8.00, 8.11, 8.30, 8.33, 8.46, 9.29, 9.59, 10.28, 10.55 a. m., 12.00, 12.19, 12.42, 1.09, 1.27, 2.31, 2.44, 3.09, 3.42, 3.50, 4.07, 4.45, 5.53, 6.29, 6.48, 7.09, 7.27, 8.27, 9.27, 9.31, 10.17, 11.28 p. m. Sunday—2.17, 3.37, 4.47, 7.38, 8.01, 8.52, 9.34, 9.49, 10.02, 10.32 a. m., 12.40, 1.09, 1.45, 2.40, 3.09, 3.30, 4.29, 5.41, 6.35, 6.48, 8.13, 8.27, 8.35, 9.42, 10.22, 10.41 p. m.

For Newark—5.36, 6.29, 6.57, 7.05, 7.25, 7.28, 7.47, 8.11, 8.36, 8.46, 9.29, 9.59, 10.55 a. m., 1.09, 1.27, 2.31, 2.44, 3.09, 3.42, 4.07, 4.45, 5.53, 6.29, 7.09, 7.37, 8.27, 9.31 p. m. Sunday—7.38, 8.52, 9.34, 9.49, 10.32 a. m., 12.40, 1.09, 1.45, 2.40, 3.09, 3.30, 4.29, 5.41, 6.48, 8.13, 8.35, 9.42, 10.22 p. m.

For Somerville—5.19, 7.11, 8.21, 9.17, 9.55, 11.00 a. m., 1.01, (1.41 Saturday only), 2.02, 2.09, 3.49, 4.33, 5.04, 5.28, 5.57 except Saturdays, 6.04, 6.19, 6.37, 7.12, 7.29, 8.08, 9.37, 10.23, 11.26 p. m., 12.59 (except Mondays) night. Sunday—5.45, 8.42, 11.13 a. m., 1.05, 2.03, 3.40, 5.37, 7.05, 8.30, 10.15, 11.16, 11.25 p. m.

For Bethlehem, Allentown and Mauch Chunk—5.28, 9.55 a. m., 2.09, 5.28, 5.47 p. m. Sundays—5.45 a. m., 2.03, 5.47, 7.05 p. m.

For Wilkesbarre and Scranton—9.55 a. m., 2.09, 5.47 p. m. Sundays—5.45 a. m., 5.47 p. m.

For Long Branch and Asbury Park, etc.—3.37, 8.11 (10.55 Saturdays only), a. m., 12.42, 3.50, 5.07, 4.45, 6.29, 11.28 p. m. Sunday—3.37, 8.52 a. m., 3.30, 8.13 p. m.

For Lakewood and Atlantic City—3.37, 9.29 a. m., (12.42 Atlantic City Express Saturdays only), 1.27, 2.44 (4.07 Lakewood only), (5.53 p. m., Saturdays only, Lakewood only). Sundays—(8.01 Lakewood only), 8.52 a. m. Sundays—8.01 a. m.

For Philadelphia—7.13, 7.39, 8.45, 9.13, 10.43 a. m., 12.13, 12.42, 1.39, 2.13, 2.45, 6.13, 6.44, 8.50, 9.46 p. m., 1.17 night. Sunday—8.45, 9.53, 10.39, 10.43, 11.42 a. m., 12.42, 1.44, 2.45, 3.42, 4.55, 5.39, 6.44, 8.50, 9.46 p. m., 11.25, 1.17 night.

For Reading and Harrisburg—5.25, 9.55 a. m., 2.09 (5.47 through train). Sundays—2.03, 5.47 p. m.

For Pottsville, Sunbury and Williamsport—5.25, 9.55 a. m., 2.09 p. m. Sundays—2.03 p. m.

For Baltimore and Washington—8:45, 10.43 a. m., 12.42, 2.45, 6.44 p. m. Sundays—8.45, 10.43 a. m., 12.42, 2.45, 3.42, 6.44 p. m.

*Change cars at Bound Brook.

W. G. BESLER, Vice Pres. & Gen. Mgr. W. C. HOPE, Gen. Pass. Agt.

Lehigh Valley Ralroad

Time table in Effect Nov. 18th, 1906.

LEAVE SOUTH PLAINFIELD, N. J.

7.55 a. m. daily (except Sunday) local to Mauch Chunk.

8.42 a. m. daily, express to Easton, Wilkesbarre, Rochester, Buffalo, and principal intermediate stations.

10.46 a. m. daily for Easton, Wilkesbarre, Ithaca, Buffalo and Chicago.

1.52 p. m. daily, local for Easton, Mauch Chunk, Hazleton, Pottsville and Shenandoah.

4.58 p. m. daily (except Sunday) "Wilkesbarre and Scranton Express" Solid vestibule train to Wilkesbarre through Parlor Car via D. & H. R. R. to Scranton and Carbondale.

6.40 p. m. daily, solid vestibule train to Buffalo, Toronto and Chicago and principal intermediate stations except Rochester.

6.23 p. m. daily (except Sunday) local to Easton.

FRANK ROWLEY, City Ticket Agent, 218 West Front Street, Plainfield, N. J. Telephone 112.

Arrival and Departure of Mails.

PLAINFIELD POSTOFFICE.
Office opens 7 a. m., closes 7 p. m.
On Saturdays close half hour later.

NEW YORK MAIL.
Arrive—7:00, 8:40, 11:30 a. m., 2:30, 5:00, 5:30, 9 p. m., 12 midnight.
Close—7:30, 9:30 a. m., 1:00, 2:20, 6:00, 5:30 p. m.

SOMERVILLE AND EASTON.
Arrive—8:40 a. m., 1:30, 3:15 and 7 p. m.
Close—7:30 a. m., 1:45 and 4:30 p. m.

PHILADELPHIA—Direct.
Arrive—7:30, 8:40 and 11:30 a. m., 2:30, 7:00 p. m.
Close—7:15, 7:30, 9:30 a. m., 12:35, 2:20, 6:00, 7:15 p. m.

THROUGH FAST MAIL FOR EAST.
Close—1:00 and 7:15 p. m.

THROUGH FAST MAIL FOR WEST AND SOUTH.
Close—12:35, 6:00, 7:15 p. m.

PENNSYLVANIA, West of Easton.
Close—12:35 p. m.

ELIZABETH—Direct.
Arrive—8:40 a. m., 2:30, 5:30 p. m.
Close—7:30 a. m., 2:20, 6:00 p. m.

NEWARK—Direct.
Arrive—8:40 a. m., 2:30, 5:30 p. m., 12 midnight.
Close—7:30, 9:30 a. m., 1:00, 2:20 and 6:00

WATCHUNG, WARRENVILLE.
Arrive—12:30 p. m.
Close—9:00 a. m.

WATCHUNG.
Close—5:30 p. m.
Arrive—6:45 p. m.

SUNDAY MAILS.
Office open from 9:30 to 10:30 a. m.
Mail closes at 6:15 p. m.

E. H. BIRD, P. M.

Advertisements
—FOR—
New York Herald, World, Times, Sun, Journal, Telegram, American, Brooklyn Eagle
—and—
Newark Evening News
Received at
The Daily Press
AT REGULAR OFFICE RATES.

EDUCATIONAL.

PLAINFIELD BUSINESS COLLEGE.
Cor. Park Ave. and E. Front St. Tel 471-W
Day and Evening Sessions.
Superior ENGLISH TRAINING.
Fine opportunities for young men.

All the latest Popular Sheet Music
Vocal and Instrumental at 19c a copy.
CHAS. M. SUHR, 144 E. 4th St

SECOND-HAND MEN'S CLOTHING bought. Good prices given. Postal or note receives prompt attention.
L. RICHARD, 17 Somerset Street.

USE PRESS WANT ADS

BAMBERGER'S
THE ALWAYS BUSY STORE
MARKET, HALSEY & BANK STS.

FINE
Easter Clothes
FOR BOYS.

Here are two suit offerings upon which we certainly court the closest comparison. We are confident that they are quite the best values in the city of Newark, and the styles and fabrics are all that could be desired.

BOYS' REGULAR $4.00 SUITS FOR $2.98.—Double breasted and Norfolk suits with straight or bloomer pants, of all wool blue cheviot and fancy cassimeres or tweeds in pretty styles. Also sailor and Russian blouse suits of all wool blue, brown or red serge and cheviot or fancy mixtures—handsomely trimmed in pretty combinations, all regular $4 values $2.98

AN UNUSUAL VALUE IN BOYS' SUITS, $1.98—Double breasted and Norfolk suits in sizes from 6 to 16 years. Also Russian and sailor blouse styles to fit boys of from 3 to 10 years. Made of blue cheviot and cassimere in several very pretty styles. Well made—cut full and fit right—the best ever at the price..... $1.98

Both of these swagger little reefers will impress you if you are on the lookout for something different for that boy of yours. The values, too, are worthy of note. Read carefully and you will profit by it.

BOYS' $5.00 REEFERS FOR $3.98—Five hundred Spring reefers in sizes 2½ to 10 years. Made of strictly all wool materials. Swell toppy coats that hang and fit perfect. Tan, olive and gray coverts and red cloths; also club checks, plaids, over plaids, stripes and mixtures. A handsome assortment—regular $5.00 values, our price $3.98

BOYS' $6.50 REEFERS FOR $5.00—Made of splendid all wool materials in plaids, checks, stripes, mixtures, overplaids and club checks; also olive, gray and tan covert or red cloth. Handsomely made and trimmed—hang and fit perfect—all sizes from 2½ to 10 years—the prettiest assortment ever shown at the price, $6.50 value, at $5.00

L. Bamberger & Co
NEWARK, N. J.

ONLY DIRECT ALL-WATER ROUTE BETWEEN
New York, Boston and Charleston, S. C., Jacksonville, Fla.
St. Johns River Service between Jacksonville, Palatka, De Land, Sanford, Enterprise, Fla., and Intermediate Landings. The "Clyde Line" is the favorite route between New York, Boston, Philadelphia and Eastern Points and Charleston, S. C., and Jacksonville, Fla., making direct connection for all points South and Southwest.
Fast Modern Steamships and Superior Service
THEO. G. EGER, V. P. & G. M.
General Office, Pier 36, N.R.; Branch, 290 Broadway, New York

W. D. THICKSTUN, Agent, 197 North Avenue.

GARDEN AND LAWN TOOLS.
WHEELBARROWS AND RAKES
LAIRE'S CELEBRATED LAWN SEED
FERTILIZERS FOR LAWN AND GARDEN
GARDEN AND FLOWER SEEDS
A FINE LINE AT
GAYLE HARDWARE CO.
General Hardware and House Furnishings
Telephone 891-R Front St. and Park Ave.

IF YOU ARE LOOKING FOR
TRUNKS, SUIT CASES OR BAGS
CALL AT
O. M. DUNHAM'S, 129 Park Ave
TRUNK STRAPS—ALL SIZES.

Your Easter Garment may need some
JEWELRY
trimmings, and we are splendidly ready to help you select them. Our stock has never contained such big varieties in everything that enters into the finishing touches of a dress, hat, suit or scarf, such as brooches, bracelets, handy pins, crosses, pendants, cuff links, hat pins, fobs, etc., etc. The completeness of our stock and the splendid values given should induce you to
Get It At Hott's
TRUSTWORTHY JEWELERS,
6 Academy St., Oppo. P. O., Newark.

Superior Groceries at Money-Saving Prices
With a large and varied assortment of New, Fresh Groceries, each the best in its line, we cordially invite your orders, knowing that you will be well pleased, with both the purity of our goods and our money-saving prices.
W. W. DUNN,
THE PARK GROCER
Duer Street and Lincoln Place

YOU WILL NEVER BUY A HOME WITH MONEY PAID FOR RENT IN THE PAST.
START NOW TO
OWN A HOME
on your home by taking out shares in
THE CENTRAL
BUILDING AND LOAN ASSOCIATION
OF PLAINFIELD.
J. F. MacDonald, Sec'y.
Smalley Building, 149 North Ave.

Mrs. John Brown,
Successor to John Burke and Jones & Co.
Cesspools and Vaults Cleaned from $3.00 upwards
Satisfaction Guaranteed.
Don't give your order until you consult me.
Estimates Cheerfully Given.
Leave orders at J. T. Vail's, North avenue, Plainfield, N. J
Postoffice Box 728.
FRANK BURKE, Manager.

This Is Your Opportunity!
Come in and talk with Gano. I always have time to tell you how you can get a home on easy terms. I now have a number of lots near the station I can sell you on terms to suit the buyer. Also some good bargains in houses—$1,500 and up.
M. F. GANO, 221 Park Ave.

The Rayo Lamp
Cannot be equalled for its bright and steady light, simple construction and absolute safety. Equipped with latest improved burner. Made of brass throughout and nickel plated. Every lamp warranted. Write to nearest agency if not at your dealer's.
STANDARD OIL COMPANY.

William H. Pope,
ELECTRICIAN.
All kinds of electrical work done at reasonable prices
116 NORTH AVENUE.

TURKISH BATHS!
TRY ONE
Ladies, morning. Gentlemen, afternoons
Take trolley to Sanitarium.
Somerset Street

AZIENZA
cures pimples and all inflammation of the skin. Used by people of refinement. Medicinal and toilet—25 and 50 cents.
CREAM.

Kindling and Grate Wood.
Cedar Posts and Bean Poles. Prompt deliveries. Orders received at 69 Somerset St.
JOHN MOBUS,
P. O. Box 336.

NOW OPEN.
Baths! Baths!
HOT AND COLD.
207 Park Avenue.
WM. CLAASSEN.

JOHN A. KOCH.
Dealer in
Meats, Poultry, Fish, Oysters, etc.
200 Watchung Ave.
Corner Second Street. Telephone 573-J
Orders Called For and Delivered.

Warren B. Travell, C. E.
GENERAL CONTRACTING and ENGINEERING
816 Third Place, Plainfield, N. J. Telephone 804-J

Receiver's Notice.

J. Henry Crane, receiver of Empire Match Company, heretofore appointed by the Chancellor of the State of New Jersey, in a cause pending in the Court of Chancery, wherein Abraham Gro. and others are complainants and the said Empire Match Company is defendant, hereby gives notice to the creditors of the said Empire Match Company, to present and make proof to said receiver of their several claims and demands against the said defendant corporation within three months from the 19th day of February, 1907, and that all creditors and claimants failing so to do within the time so limited, will be excluded from the benefits of any dividends that may be made and declared upon the proceeds of the effects of the said corporation. This notice is given pursuant to the direction of the Chancellor made in an order in said cause dated February 19, 1907.

Dated, 124 Park avenue, Plainfield, N. J., February 21, 1907.

2 21 10 J. HENRY CRANE, Receiver.

ATLANTIC CITY.
CHALFONTE
ATLANTIC CITY, N. J.
On the Beach. Fireproof.
Always Open.
THE LEEDS COMPANY.
11 2 m-tu-th-f 8t

Special Department Interest Begins April 1st.

Deposits made in our Special Department before April 4th will draw interest from April 1st. 3½ per cent. interest is paid and compounded semi-annually. A booklet explaining this department in detail may be had for the asking.

THE PLAINFIELD TRUST COMPANY.

3 per cent. paid on accounts subject to check.

FOR SALE AT NETHERWOOD

New house 10 rooms and three bath rooms. Parquet floors. Gas-Electric light. Hot water heat, open fireplaces. Belvidere Avenue, adjoining grounds Netherwood Hotel. 3 minutes to Station.

E. F. Feickert, The Plainfield Trust Co.
3 23 9 s-tu-th

Bowling and General Sports

DIAMOND DUST.

The announcement in The Daily Press yesterday of the doing at Saturday night's baseball conference at Westfield, has been the sole topic of town talk. Even the preserves in the pantries about town have been jarred.

A hasty meeting has been called to appoint a committee to select bat carriers, an official knocker and distribute passes to all the job office printers throughout the county. It is reported that special privileges will be extended to barber shops, where the boss makes it his business to talk up the team.

A rumor that hasn't been chained is that George Mallen has had a collect telegram from Matty McIntyre asking that a left-fielder be not selected at present. Recreation Park is to be massaged and manicured to remove the wrinkles and creases of the 1905 campaign.

Tommy Barry has written that Westfield sounds good to him and welcome to the league has been received from both Dover and Summit. Suggestion has been advanced that no player be signed who has the habit of asking in the fifth inning what time the next train leaves for New York. Games with colored teams will be tabooed. The indications are that the enthusiasm will bound on and on and that by Saturday night's organization meeting there won't be even a frog's croak in opposition.

GOLF.

The board of governors of the Park Golf Club will probably arrange to hold a meeting next week for the election of officers. Charles W. McCutchen is now the president and it is understood that he will be re-elected.

David Shay, who has been at the Jekyl Hyde Club, Augustine, Fla., all winter, is expected to return to the Plainfield Country Club early next month.

So that golfers may keep their clubs swinging while the public course is resting a short nine hole round has been laid out on the parade ground at Van Coltlandt Park. It affords good practice and over 200 players used it on Sunday. Park Commissioner Berry is having the weeds and coarse grass ripped out by the roots on the putting greens of the public course, and after spreading them with prepared loam the greens are to be seeded. Meantime the course will be closed until May, but if the promised care is devoted to the putting greens the hundreds who use the links will not complain. The Forest Park course comes to hand earlier and will probably be in public use again by April 15.

The Canadian amateur championship will be held at the Lambton Golf and Country Club, Toronto, July 1 to 6, the week before the national amateur championship at the Euclid Country Club, Cleveland. George S. Lyon, winner of the title last year at Ottawa, has revealed his calibre here by twice beating H. Chandler Egan and by his finish against Eben M. Byers at Englewood. Lyon beat Douglas Laird, the Princeton long driver, in the final at Ottawa by 5 up and 4 to play.

Everybody

EATS FISH ON GOOD FRIDAY.
GREAT DISPLAY OF FRESH FISH
AT OUR MARKET TOMORROW.

LOTS OF FINE SHAD,

ROES and BUCKS.

PRICE LOW.

IVAMY'S

126 W. 2d St. Near New Theatre. Tel. 140-503

Bonn's
140 WEST FRONT ST.

Easter Millinery Beautiful Hats

All colors and pretty combinations. Three hundred ready for you to choose from. Some marked as low as **$4** and **$5** each, others at **$7.50, $10** and **$15**.

Whatever price you pay us for a hat you'll get better style and better material than anywhere else.

DOUBLE YOUR MONEY

by investing now in the splendid Building Lots we are selling

At HIGHLAND PARK

We want to impress upon your mind some of the advantages which make Highland Park so desirable as a residential site for home or investment. Central Location, Unsurpassed Railroad and Trolley Facilities, Pure Water, Gas, Electric Lights, Modern Houses already built and many new houses in the course of erection.

Buy now of us—while you can get these fine building lots for $200 and up, on easy terms.

ELSTON M. FRENCH

171 North Avenue Telephone 24 Plainfield, N. J.
New York Office, 141 Broadway

Y. M. C. A. ATHLETES ASSIGNED TO EVENTS

HOW THE LOCAL TALENT WILL BE APPLIED AT STATE MEET.

Arrangements are being made by the basketball committee of the Sunday-school athletic league for an outdoor basketball tournament among teams representing the schools in the league. The games will be played in the yard back of the Y. M. C. A. building.

The weight of the players will be unlimited. Entries will close on April 3. James McClymont is in charge of the entry lists. He sent notices to the schools in the league today.

The winning Sunday-school will receive a trophy. If interest enough is manifested, each of the winning players will get individual prizes.

The field is to be rolled and levelled, and put in first class shape.

HOPE VS. Y. M. C. A.

Chapel Basketball Team to Play Association Five Next Monday.

The newly developed Hope chapel basketball team, captained by Walter E. Cahoone, the physical director of the Hope gymnasium, will play the Y. M. C. A. five on the association floor Monday night. Capt. Cahoone was a member of the Y. M. C. A. several years ago, when it ranked as one of the fastest teams in the State.

The fives will line up as follows: Hope—Cahoone, McNiece, Farrow, Craig, McComb; Y. M. C. A.—Aalholm, Collier, Gilmore, Gavett, Miner.

P. H. S. '08 Wins.

The junior class of the Plainfield High School defeated the sophomores in basketball yesterday by the score of 22 to 13. This is the first in the series of inter-class games that the sophomores have lost. Two more will decide which class receives the cup. The classes now stand: Sophomores won 4, lost 1; Juniors won 3, lost 2; Seniors won 2, lost 2; Freshmen won 0, lost 4.

OBITUARY.

Mrs. Mary M. Whitenack.

Mrs. Mary M. Whitenack, a well known resident of the borough, died suddenly this morning at the home of her brother-in-law, John Whitenack, of Grandview avenue. The funeral arrangements have not been made.

CITY JOTTINGS.

—Mr. and Mrs. Juan A. Babcock have purchased the property occupied by them on Clinton avenue.

—Elton Giles, of West Fifth street, has accepted a position with the Great A. and P. Tea Company.

—Mr. and Mrs. Rufus Story Rowland have taken possession of their handsome new home on Stelle avenue.

—John I. Holly, who recently disposed of his large farm on Park avenue, has leased a home on Madison avenue, where he and his daughters reside.

—The Easter dance to be held at the Park Club on Thursday night, April 4, will mark the resumption of social activities there. It will be under the auspices of the entertainment committee, of which Mrs. Charles A. Reed is the chairman.

CHRISTIAN FIELD.

The McAll Auxiliary will meet at the Public Library Wednesday morning, April 3, at 11 o'clock.

The Swedish Lutheran congregation will hold a Good Friday service in the German Lutheran church Friday night at 8 o'clock. A cordial invitation to attend is extended all members and friends of the congregation. Rev. Johanes Nestrom will occupy the pulpit.

Under the auspices of the W. C. T. U. an interesting parlor meeting was held at the Seventh-Day Baptist church, yesterday afternoon. Mrs. T. H. Tomlinson gave a helpful talk concerning the temperance work in Plainfield and she also told about the National W. C. T. U. convention held in Boston. Tea was served afterward and a social time enjoyed.

PERSONAL.

N. Douglass Drake, of the borough, who has been living in the Adirondacks for several months, returned home Monday night. His health is greatly improved and he has gained considerable weight.

Miss Marion Linbarger, of Brooklyn, who is a guest at the home of her aunt, Mrs. Archibald Hacquer, of East Front street, has been seized with an attack of scarlet fever. The apartment was quarantined this afternoon.

FOR MORE EQUITABLE STATE FUNDS DIVISION.

Silzer Resolution Provides for Senate Commission to Investigate and Report.

Trenton, March 28.—Senator Silzer introduced a resoloution in the Senate yesterday providing for a committee of three Senators to investigate and report to the next session a more equitable disposition of State funds and a plan to obtain a higher rate of interest.

This was preceded by a preamble setting forth that, excepting in three cases, the average of these deposits in the banks of the State last year is $13,000. The exceptions are the Mechanics' National Bank of Trenton, $470,000 the Trenton Banking Company $500,000 and the Fidelity Trust Company of Newark $400,000.

Elizabeth Democrats' Outing.

Elizabeth, March 28.—Standing committees for the year were appointed Monday night at the meeting of the Democratic City Committee. In addition the report of the special outing committee was received, in which it was said that a contract had been made with the Iron Steamboat Company for the use of the steamboat Sirius for the outing, which is to obe held at Witzel's grove on August 22. The special committee was discharged with a vote of thanks. The committee adopted resolutions on the death of eGorge A. Ford, formerly a member of the city committee.

—For the best results try a Press Want ad.

THE CITY NATIONAL BANK

meets the requirements of every individual, whether in personal matters, or in business association, offering to all the facilities of a modern bank.

A general and legitimate banking transacted.

3 per cent. interest on satisfactory daily balances, subject to check.

3½ per cent. on savings deposits, compounded semi-annually.

Upon Time Certificates of Deposit, a special rate will be given.

Safe Deposit Vaults from $5.00 per year upward

Storage of Valuables at moderate rates.

LOUIS K. HYDE, President
JAS. T. CLOSSON, Vice-President
WM. F. ARNOLD, Cashier
ARTHUR E. CRONE, Asst. Cashier

New Plainfield Theatre.

Plainfield's Popular Play House.
Playing all the Leading Attractions.
W. J. COUNIHAN Proprietor and Manager

Friday, March 29—
Return Engagement by Special Request.
THE LION AND THE MOUSE.
By Charles Klein, Author of The Music Master.
PRICES—25c, 50c. 75c, $1, $1.50

Saturday, March 30, Mat. and Night,
THE SULTAN OF SULU.
SPECIAL PRICES: Matinee—Entire lower floor 50c; first 5 rows balcony 50c; balance 35c; gallery 25c. Night—Entire lower floor $1; balcony, first 2 rows, $1; balance 75c and 50c; gallery, 25c.

Monday, April 1, Mat. and Night—Matinee at 2:30.
United States Marine Band.
The President's Own Band.
PRICES—Matinee, 25c, 35c. 50c. Night, 25c, 50c, 75c. $1

HOFFMAN'S
Fish and Oyster Market
329 W. Front St.
All kinds of Fresh Fish, Oysters and Clams.
Good goods—Reasonable prices
Tel. No. 968.

—Mr. and Mrs. Charles Naylor, of Webster place, will soon move to New York.

ROTH & CO
NEW JERSEY'S LEADING BUTCHERS

Fish Specials for Friday, March 29.

Flounders, per lb	8c
Haddock, per lb	8c
Weakfish, per lb	10c
Fancy Cod (to boil), per lb	12c
Fancy Green Smelts, 3 lbs for	25c
Fancy Green Herring, 3 lbs for	25c
Extra Large Shad, each	50c

Halibut, Sea Trout, Spanish Mackerel, Striped Bass, Perch, Eels, Haddock Roes, Scallops, Oysters and Clams, Salt Mackerel, Finnan Haddie.

ROTH & CO
132 E. Front St. Tel. 208.
Plainfield, N. J.
38 Markets in the State.

TO THE PUBLIC!

The Watchung Ice and Cold Storage Company offer for subscription its stock in amounts to suit purchasers from $25 upward.

The Watchung Ice and Cold Storage Company is a corporation organized under the laws of the State of New Jersey for the purpose of erecting a dam to accumulate waters and form a large lake in the upper basin of the Watchung Mountains, for the purpose of ice cutting, and also erecting houses for storing the same. The lake thus formed will be approximately a mile long and a quarter of a mile at its widest part, and will yield a large quantity of ice.

The company, under the management of a Board of able Directors, will endeavor to reduce the cost of construction, maintenance, etc., to a minimum, and thus be able to fill the demand of the residents of Plainfield and North Plainfield, at a low price, while at the same time it will sell the remainder of the ice to outside markets at prices which will yield large profits.

It is the intention of the Board of Directors to sell the shares of the capital stock of the Company to residents of Plainfield, North Plainfield and vicinity, and thus allow them the privilege of sharing in the profits of the Company in the shape of dividends at the end of each year. To place this plan within the reach of all consumers of ice and to carry out the idea of a mutual Company, the Company will issue its stock in $25 shares.

As the Company is not to issue any bonds against its property it is obvious that each and all share holders will be doubly secured and will have first claim on the property and the works, the same being free and clear in every respect, and further are assured against loss in each step that the Company takes in bringing the project to completion as follows: First. The Company has already received offers for lake site at a considerable advance on the price that the stockholders will pay for it.

Second. The price paid for building dam will be over four times secured by the lake thus formed, a body of pure water of this size within so short a distance of New York being extremely valuable.

Third. Money expended for icehouses will complete the plant. The completed plant such as is proposed to erect should be worth on conservative estimation three times the total capitalization of the Company.

In securing the Directors of this Company, special effort was taken to get men of financial standing and ability, of character and good repute; men not only at the head of different prosperous corporations but also men holding public respect and confidence. This was done as the Company intends to be a People's Company, and, therefore, wishes to be directed by men of the people and by the people themselves.

The officers of the Company are:

President, Mr. Henry C. Wicker, Treasurer and Secretary of the Nassau Bond Company.

Vice-President, Mr. Newton B. Smalley, Mayor of North Plainfield.

Treasurer, Mr. J. Fred MacDonald, Director of the City National Bank.

Secretary, Mr. John J. Lordan, a Lawyer in New York City.

The Directors of the Company are:

Newton B. Smalley, Mayor of North Plainfield.

J. F. MacDonald, Director of City National Bank.

H. C. Wicker, Secretary and Treasurer of the Nassau Bond Company.

C. M. Wicker, President of the Nassau Bond Company.

E. G. F. du Mazuel, President of the Consolidated Engineering Company of America.

Applications are being received for the unsold portion of the capital stock of the Company at the office of Mr. W. dela R. Anderson, 208 Park Avenue, Plainfield, N. J., and at the office of Thad. Doane, Jr., 216 Park Avenue, Plainfield, N. J., at which offices subscription blanks and all detailed information relative to the above may be obtained.

The Company has chosen a local bank in which all funds, securities and moneys are to be deposited and through which all the Company's business is to be done.

Weinberger's New York Clothing Co.
202 West Front St., Plainfield, N. J.

SPRING OPENING SALE!

Men's Easter Suits at $12.50
An unusual assortment of high grade garments including all pure worsted suits in a wide range of new Spring shades.

Men's Easter Suits at $7.90
Suits tailored to hold shape, fit and style until worn out, made of serviceable fabrics that will hold color and give satisfaction.

Men's Easter Suits at $15.00
These suits demonstrate the highest possibilities of ready-to-wear clothes in all the new shades of gray worsted, in checks, stripes and plaids.

Men's Easter Suits at $10.00
Fine Spring Suits of elegant worsteds and cassimeres in new mixtures and suits of black thibet.

Boys' 75c Knee Pants at 38c, of excellent corduroy and cheviots; bloomer style; warranted not to rip.

Boys' extra quality Knicker Pants in light and dark mixtures, 50c.

BICYCLES

LESS THAN HALF PRICE ELSEWHERE.
2,000 high-grade Wheels to dispose of.

$30.00 ones at	$12.50
35.00 ones at	16.50
50.00 Racers at	22.50

TIRES.

10,000 pair to dispose of, all makes, from 98c to $2.98. Sundries regardless of cost.

AUTOMOBILE SUPPLIES.

40 to 75 PER CENT. OFF THE LIST PRICES.

Expert repairing done at the lowest prices. Baby carriage tires put on.

COME HERE BEFORE GOING ELSEWHERE.

S. W. FRUCHT

224 WEST FRONT ST., PLAINFIELD, N. J.

When Your Teeth need attention consult **Dr. D. G. Atwood,** 308 W. Front St. Tel. 448-R.

STORAGE AUCTION SALE

of Personal Property belonging to the estate of the late Col. Julian Scott, at Stillman block, 212 West Front street, Plainfield, N. J., Thursday, April 11, 1907, at 2 p. m. sharp. Consisting of book cases, old furniture, Indian blankets, curiosities, etc., besides a lot of household furniture, sideboard, bedding, pictures, etc. Many articles of value and interest. Sale positive.
3 22 12 P. H. Latourette, Auctioneer.

ROADSTERS' CALENDAR.
Sun Rises 5:52 a. m.
Sun Sets 6:20 p. m.
Lanterns must be lighted 7:20 p. m.

THE DAILY PRESS.

THE WEATHER.
Partly cloudy tonight and Saturday. Maximum, 75; minimum, 53. 24 hours ending at noon. Ther. at noon 75.

Established May 10, 1887. PLAINFIELD, NEW JERSEY, FRIDAY, MARCH 29, 1907. Two Cents a Copy—$5 a Year.

ON AN ALLIGATOR HUNT

Former Mayor Saunders Had Thrilling Experiences while at Panama.

A DANGEROUS SPORT

One Member of Party Got Frightened and Threatened to Kill Guide If He Got Near the 'Gators.

Former Mayor W. L. Saunders, of the borough, who returned home Wednesday from a trip to Panama, gained a wide knowledge of conditions in the isthmus country during his stay but experiences which he encountered on the side were the sort that make the ordinary man feel like remaining in prosaic New Jersey.

There was something new every day to vary the monotony of business matters but the former chief executive of the borough had one experience which stands out above all the rest and makes his eye flash when he tells about it. It was an alligator hunt, a pastime common to the Panamanians and one which they always try to get visitors interested in but as a rule without success. Looking for grizzlies in the Rock Mountains and chasing catamounts in the North woods are child's play compared with it as there is nothing more dangerous on land and water than a wounded saurian. The gigantic tail swinging about would crush a boat like an egg shell and woe betide the luckless adventurer who gets hurled within a hundred feet of it.

Mr. Saunders reached the isthmus at the same time the Congressional party did and it was while going through the canal zone that some of the more venturesome spirits suggested the alligator hunt. He agreed to go with several other northerners and they sallied out under the guidance of Captain Stanton, U. S. A., a Spanish War veteran of Rough Rider fame. The boat was sent up one of the deep streams that abound in that section and it hadn't gone a great distance before the excitement was encountered in big chunks.

A sudden turn in the stream brought the party within sight of all the 'gators they cared to look after in one day. The ugly mouths with their rows of gleaming teeth gaped at them and the eyes flashed angrily as they approached within firing distance. A native guide propelled the boat about so that four of them could be shot, three departing for the 'gater hereafter without any especial fuss but the fourth admitted defeat only after a furious struggle, during which everyone of the amateur hunters would have given his last dollar to be a thousand miles away.

He was an unusually big fellow—his actual measurement being twelve feet six inches. A bullet struck him in the eye and almost the same instant he gave a leap out of the water and made a complete turn in the air. It brought him within striking distance of the frail boat and the danger made more than one face blanch for the time being. The saurian thrashed the water until it boiled in white foam and threatened every instant to capsize the craft. It was impossible to land another shot in a vulnerable spot as the convulsive leaps were too fast and anyway all the hunters cared about was getting as far away as possible.

The native guide was complacent all through the excitement and wanted to go nearer but was halted in a manner he hadn't counted on. One of the Congressmen who was the more badly frightened, jumped toward him in a white heat of anger and shouted:

"If you go a step nearer I'll shoot you dead."

The guide wasn't taking any chances and got away from the huge tail beating about like a windmill in a Kansas gale. The 'gator's struggles ceased a moment or so later and he was gotten on shore. The carcass was photographed with the members of the party behind it to show that when the size was mentioned the truthful camera would corroborate the story.

"The Panama canal is a great undertaking," said Mr. Saunders in speaking of the trip last night, "but there are others and alligator hunting is one of them."

Sir Knights Will Attend Funeral.

The Sir Knights of Trinity Commandery, No. 17, K. T., will attend the funeral services of the late Sir Knight Harry A. Smith, former captain general of Trinity Commandery, at St. John's Episcopal church, Somerville, at 2 o'clock tomorrow afternoon. The Sir Knights will attend in citizens dress.

Mrs. Martin's Funeral.

In the presence of a large gathering of relatives and friends, the funeral of Mrs. Marietta E. Martin was held at her late home on Clinton avenue, yesterday afternoon. Rev. J. C. Blauvelt was in charge. The interment was made privately.

FINE LENTEN RECITAL AT BAPTIST CHURCH

MUSICAL SERVICE OF A HIGH ORDER ENJOYED BY A LARGE CONGREGATION.

The Lenten musical service given by the choir of the First Baptist church, last night, was beautiful in its simplicity, and impressive in its rendition. Howard M. Case was at the organ, while Edward J. Fitzhugh was the conductor. The opening number was "Adagio," in A flat major, Beethoven, by the Schill Quartette, and then the choir sang "Messe Solonnelle," Gounod, followed by "Sanctus" and "Agnus Dei." In these selections the full strength and exceptional training of the chorus were possibly heard to the best advantage. The various parts were well balanced, the volume and tone being noteworthy.

The rendition of "Meditation," Bach-Gounod, violin, harp and organ, was most effective. "Inflammatus," ("Stabat Mater,") Dvorak, was the only solo number given to Miss Gertrude Hinz, the contralto soloist, and it afforded an excellent opportunity to hear her rich and powerful voice at its best. Her interpretation was perfect.

The first part of the programme was concluded with two numbers by the Schill Quartette. "Air," Bach, and "Adagio Lamentoso," Bohemian-Melody, which were given in a charming manner.

The last half of the programme was devoted to the rendition of "The Seven Last Words," by Dubois. This is not new to music-lovers here, as it was given a year ago by the choir on a similar occasion. However, it was fully enjoyed throughout. Special mention is due to Miss Louella C. Harris, soprano; William Holmes, baritone, and George Smith, tenor, for their work, as well as the entire chorus. Upon the soloists devolved most of the work and their singing was faultless.

From the first word, "Father forgive them, for they know not what they do," until the seventh, "It is finished," true appreciation was shown. Nothing was left to be desired in the work of Miss Harris, Mr. Holmes and Mr. Smith. They were in fine voice and displayed that true spirit so necessary to such a work. It was doubly impressive by the accompaniment of the string quartette and harp, bringing out effectively all the finer lines of the composition.

The soloists were Miss Louella C. Harris, soprano; Miss Gertrude Hinz, contralto; William Holmes, baritone; George Smith, tenor. The quartette was composed of Otto K. Schill, first violin; Ernest Roentgen, second violin; Carl Schoner, viola; Udo Gossweiler, violincello. Mr. Setaro was the harpist; Howard M. Case was at the organ and Mr. Fitzhugh conducted.

"THE JUMPERS" JUMP.

Peculiar Sect Leap From Reform Hall to Marsh Building.

"The Jumpers," or "Pillars of Fire" people, who have been holding services in Reform Hall during the past two weeks, have moved to the large hall on the second floor of the Marsh building at Park avenue and Second street, where the meetings will continue as before.

Since coming to Plainfield the peculiar sect has not made much progress and few, if any, converts have been reported. Their strange and unusual form of worship has attracted a few people, who have been more interested in the "jumping" than the preaching. It is said that the reason a change of meeting place was made was due to the heavy expense incurred at Reform Hall.

Constable Withdraws Charge.

Robert L. Pierce, the New Market constable, withdrew his charge of assault against Preston LaBaw, in the court of Justice vonMinden, at Dunellen, yesterday. The hearing had been adjourned twice on account of Mr. Pierce's illness. He sent word yesterday that he had a real estate deal on, and could not take the time to appear. Harry C. Runyon was in court ready to defend Mr. LaBaw against the charge.

Rev. A. J. Bliss Accepts Call.

Rev. Audley J. Bliss, pastor of the M. E. church at Rahway, has accepted the call to the pastorate of the Monroe Avenue M. E. church, provided the Bishop consents. He was waited upon Monday night by a committee from the Monroe Avenue church, who extended him a call. Yesterday he informed the committee of his acceptance. Mr. Bliss was also wanted by the Methodists of Somerville.

Planning for Plainfield's Exhibit.

Dr. Henry M. Maxson, superintendent of the Plainfield Public Schools, was in Trenton on Wednesday conferring with officials in the office of the State Board of Education about sending work from the Plainfield schools to the Jamestown Exposition.

CITY CLERKS' RICH HARVEST IS CUT OFF

BILL PASSED BY LEGISLATURE REGULATES THEIR ELECTION FEES.

For the purpose of fixing a uniform price for the services of clerks through the county on election day, a bill introduced by State Senator E. R. Ackerman in the Senate of the New Jersey Legislature, and passed without opposition, allows clerks the sum of $10 in each election district, which is according to the provision made in Essex county. The charges made by clerks, heretofore, have varied from $5 to $30.

The question of a change was brought about as a result of the bill presented to the Board of Freeholders of Union county by the clerk in Elizabeth, following the last election. His bill was for $900 and at once there was opposition to paying it. It was then planned to have a bill introduced making fixed charges of $10 for the services of a clerk in each election district.

The Board of Freeholders is behind the bill and it is believed that it will pass the House and become a law. If the change is made it will mean quite a saving to the taxpayers throughout the county, besides it will provide that all clerks receive the same fee, thus eliminating any possibility for complaint on the part of the clerks.

BURGESS, CHAMPION Y. M. C. A. ATHLETE

WON THE FINAL EVENT IN COMPETITION-BANKS SECOND, DOUGLASS THIRD

Burgess won the running high jump from the springboard, and with it the championship, in the Y. M. C. A. all around athletic competition, last night. He leaped six feet six inches. Douglass was second, six feet four inches.

Burgess had a big lead, and didn't need the first to win out. He has shown himself to be the best all-around athlete in the association, his victory being clean-cut and decisive. He is one of the men on whom Physical Director Listman places great reliance for telling work in the State meet at Paterson Saturday night.

The two men next in rank to Burgess in the competition, Banks and Douglass, held their standing in that order. Burgess will receive a gold medal, Banks a silver medal, and Douglass one of bronze.

The meet has been very successful in developing athletic material. It brought out the men who have won three dual meets.

Y. W. C. A. Meeting.

Miss Holinquist and C. C. Michiner, the latter associated with Y. M. C. A. work for fifteen years, addressed a meeting of those interested in the organization of a Young Women's Christian Association, held at the home of Mrs. Percy H. Stewart, on West Eighth street, last night. There were no definite results from the meeting, it being chiefly for the purpose of informal discussion of the subject. No reports were presented by the various committee now engaged in attending to the various preliminary details, but the outlook appeared encouraging. If a sufficient amount of money is subscribed and the membership reaches a certain number, the committees will feel warranted in going ahead.

Funeral Will Be Private.

The funeral of Miss Ellen V. Burns, daughter of Mr. and Mrs. Thomas Burns, who drank carbolic acid with effect Wednesday afternoon, will be held at the parents' home and will be private. The family is grief-stricken because of the girl's action and it has cast a gloom over her large circle of acquaintances.

Mrs. Whitenack's Funeral.

The funeral of Mrs. Mary A. Whitenack, who died suddenly yesterday morning, will be held at the home of her brother-in-law, John Whitenack, of Grandview avenue, Sunday afternoon at 2:30 o'clock. Mrs. Whitenack was seventy-three years old and had lived in Plainfield for a long time.

Funeral of Infant Son.

The funeral of Chester A. Higgins, the infant son of Mr. and Mrs. Aaron M. Higgins, was held at the parents' home on Liberty street, yesterday afternoon. Rev. L. R. Howard, pastor of Hope chapel, was in charge, and interment was made at Hillside.

High School Reception.

A seception for members and former members of the Plainfield High School will be held in the auditorium on Saturday night, April 6, from 8 to 10 o'clock. An admission fee will be charged and the proceeds will go to the Athletic Association fund.

OBSERVING GOOD FRIDAY

Catholics and Protestants are Appropriately Keeping Day on Which Christ Died.

SERVICES IN CHURCHES

Union Service at Crescent Avenue Church Tonight—Episcopalians and Catholics Held Services Today.

Good Friday is being observed in this city by all denominations of the Christian church. The usual services are being held by the Catholic and Protestant Episcopal churches, and the evangelical churches will unite tonight in an annual service.

At the three Episcopal churches, Grace, Holy Cross, and St. Stephen's, meditations, starting at 12 o'clock, will go on until 3 o'clock. At Grace church, communion was celebrated at 7 o'clock, a children's service was held at 9, morning prayer was held at 10 o'clock, and evening prayer will be said at 5. At Holy Cross church morning prayer service was held at 9:30 o'clock, a children's service at 10:30, and evening prayer and sermon will be held at 7:45 o'clock. Service was held at St. Stephen's at 12 o'clock, and evening service will be held at 7 o'clock.

All the evangelical churches will unite in a service at the Crescent Avenue Presbyterian church at 7:45 o'clock tonight. Seven clergymen will speak.

The observance began in St. Mary's Roman Catholic church at 8 o'clock, with the Veneration of the Cross, in which a full congregation took part. The mass of the pre-sanctified followed, the responses being sung by the chancel choir. In the procession of the blessed sacrament a number of very small girls, wearing white dresses and black veils, accompanied the altar boys. After the mass the altar was stripped of ornaments and the tabernacle doors were left open. This afternoon, at 3 o'clock, there will be the Way of the Cross, for the children and those who cannot conveniently attend the service tonight. At the latter service there will be the Adoration of the Cross, the Tenebrae, with the harmonization of the Lamentations of Jeremiah by the men of the senior choir and the chancel choir. Father Bogan will preach on the Passion.

The service at St. Joseph's church this morning began at 7:30 o'clock. Prayers for the conversion of the world were offered, and a reading of the Passion followed. There was a procession of 100 children, who sang hymns and the responses proper to the day. The mass of the pre-sanctified was celebrated. Father Miller, the rector, will preach on the Passion at the service tonight.

The day brought the usual sale of hot cross buns. All the bakers made large quantities of the toothsome cakes, and all that their ovens turned out were snapped up.

Of secular interest in connection with the day is the fate of the bill to make it a legal holiday. Following the lead of the State Senate, which had already passed it, the House yesterday rushed the bill through, without a dissenting vote. Mr. Alexander, of Hudson, moved that the bill be hurried to the governor for signature, but it was pointed out that, as the hour was near 2 o'clock, the financial institutions would not hear of the law until too late to regulate their business in accordance with it, and the motion was withdrawn. The measure will probably go to the executive on Monday. It will be enforced next year.

Union Service Tonight.

The Union Good Friday service will be held at the Crescent Avenue Presbyterian church tonight at 8 o'clock. A number of the city pastors will speak on "The Seven Last Words," according to the annual custom. Rev. A. E. Finn, of the Park Avenue Baptist church, will preside and the offering will be for the Children's Home.

Berwind's Estate Settled.

The final accounting of the estate of John Berwind, the aged recluse who was found dead over a year ago in his home back of Scotch Plains, was filed with the court at Somerville, yesterday, by Francis J. Blatz, the administrator. The money goes to two nieces. The estate is small.

To License Counsellors.

The bill providing that attorneys who have practised for five years should be licensed as counsellors by the Governor on the recommendation of ten counsellors of ten years standing, which was defeated on Wednesday in the House at Trenton was reconsidered yesterday and passed.

—In the Easter rush don't forget that Neuman Brothers have an exceptionally fine lot of fresh vegetables and fancy fruits at this time of the year. Prices low but the quality the best.

CONTRACTOR KELLY THROWS UP THE JOB

FINDS HE CAN'T BUILD BRIDGE WALLS FOR AMOUNT HE BID.

Joseph E. Kelly, the lowest bidder for the work of constructing four wing walls on the new West End avenue bridge, his bid being $2,460, has written County Attorney W. R. Codington that he will be unable to execute the contract and withdraws his bid. Mr. Codington has informed the freeholders of Mr. Kelly's action and arrangements will be made to award the contract to the next lowest bidder.

By some it was thought that because Mr. Kelly refused the contract it would necessitate the re-advertising for bids, but Mr. Codington says that the freeholders have the authority to give the contract to the next lowest bidder, if they so desire.

At the time the contract was awarded to Mr. Kelly for $2,460 it was generally believed that his figures were too low for the work and it was the opinion of some contractors that he could make no profit. Other estimates were used as a basis. The next lowest bidder to Mr. Kelly is Arthur E. Smith, of this city, whose figures for the work according to plans No. 2 were $2,545 and he will probably get the contract.

SAVED FROM SURRENDER TO MOSQUITO HOST

SENATOR ACKERMAN COMES TO THE RESCUE OF HIS COUNTY.

Through the efforts of Senator Ernest R. Ackerman, Union county has been saved from abandonment by the forces that are lined up against the mosquito evil. When the appropriation was first reported, Union county was not included. Those in charge of the measure said there were not mosquitoes enough to combat in Union county, and the county did not need funds for that purpose. Senator Ackerman, knowing the conditions here, vigorously opposed such a proceeding. He pointed out that there were breeding places for the insects about Rahway and Elizabeth, and he insisted that money be given the county to clean them of the pests. He argued to such good effect that $9,000 was apportioned to Union county.

The campaign against the mosquitoes will be headed by State Entomologist John B. Smith. The fight has been carried on by him for several years with growing success. Telling results are expected this year.

JEWISH FEAST BEGINS TODAY.

Will Celebrate for Seven Days the "Festival of Freedom."

The Jewish feast of Passover, or "Festival of Freedom," begins at sunset tonight, and will be observed for seven days by those of the reformed and eight days by those of the orthodox faith. It is celebrated in commemoration of the deliverance of the Jews from the bondage of the Egyptians, or as the Bible has it, "the deliverance of the people of Israel from the bondage of Egypt." It is a time of rejoicing and thanksgiving in all Jewish homes, temples and synagogues.

In the homes tonight the paschal lamb and the unleavened bread will be served, and the elders will tell the children what their ancestors suffered for their religion in former ages, and how the God of Israel delivered them from the persecutions and tryannies of their enemies.

Suggestion For Easter Present.

"They can say what they like about women talking too much," remarked a member of The City Union of The King's Daughters this morning, "but if I hadn't told a friend this morning about our need of a bath tub at the Day Nursery, goodness gracious, I don't know when we would have gotten it. Why my friend said she would be delighted to give us a large porcelain tub. And you know we have the first dollar towards putting it in place. What we want now is enough money to put in the proper furnishings in the bath room." The Daughter in question is wondering whether some kind citizen won't send an Easter present to the Nursery in the shape of a check large enough to complete the furnishings of the bath room.

Surprise Tendered Mrs. Richter.

The Ladies' Kaffe Klatsch tendered a surprise to Mrs. George Richter at her home on Pearl street last night. Thirty members were present and spent the hours enjoyably with games, music and refreshments.

Mr. and Mrs. O. Hermance, of Truell Inn, leave today for Atlantic City, where they will remain for a time.

DIED AS A RESULT OF TRYING TO SAVE ALIENS

CONDUCTOR M'CABE STRUCK BY TRAIN WHILE RESCUING ITALIAN.

In an effort to save an immigrant from death in the Communipaw station of the New Jersey Central, last night, Conductor Thomas McCabe, of Elizabeth, who had scores of friends in this city, received injuries from which he died as he was being taken to a hospital.

McCabe was in charge of the immigrant train which passes through Plainfield shortly after midnight, and was standing on the platform as it started to leave the terminal. Two immigrants who had bought tickets for a Pennsylvania town imagined they were on the wrong train and made a dash to leave it. The one in the lead jumped off but McCabe grabbed the second one and held him back.

He struggled desperately to free himself and finally the two rolled from the platform to the ground. An incoming train struck both as they were attempting to get up, killing the immigrant instantly and cutting off both of McCabe's legs.

McCabe lived on Orchard street, Elizabeth, and was a member of the Y. M. C. L. A. bowling team, which rolled a series of games in this city with the old Crescent League pin hitters for the county trophy. He also rolled individual matches with Harry VanEmburgh, Dr. Theirs and other well known bowlers. He was a member of the Elizabeth Knights of Columbus and came to Plainfield frequently with delegations to attend social sessions of Watchung Council.

M. E. CONFERENCE.

Only One Change Will Be Made at Local Churches.

The Newark Conference will convene at Morristown on Tuesday and will hold sessions for one week. In view of the fact that the occasion will mark the fiftieth anniversary of that body it will be of more than ordinary interest. So far as changes are concerned, the members of the Methodist churches here will not be greatly affected.

The only change will be at the Monroe Avenue church, where Rev. E. E. Roberson is now pastor. He has been called to the M. E. church, Orange, and Rev. Audley J. Bliss, of Rahway, has been called to the local church. It is believed that these appointments will meet with the approval of the Bishop.

Rev. A. McCrea, it is expected, will be returned to the First M. E. church, and Rev. Dr. C. W. Parsons to Grace M. E. church.

At Impressive Ceremony.

Rev. Father William Miller, of St. Joseph's church, was one of twelve priests who acted as witnesses at an impressive ceremony commemorating the institution of the Blessed Sacrament in St. Mary's cathedral, Trenton, yesterday morning. During a solemn pontifical high mass, the holy oils to be used in the church during the year were blessed by Rt. Rev. Bishop McFaul, assisted by Mgr. Fox, the arch priest of the mass. All the priests throughout the diocese were present and took part in the procession, wearing vestments of the richest silks. One hundred little girls strewed flowers ahead of them and the same number of boys carrying lighted candles preceded the bishop.

Improvement of Business Property.

George J. Tobin has plans out for extensive improvements to his business property. As soon as Marchant Brothers remove to Second street and Watchung avenue, Mr. Tobin will combine that store with his present place, cutting an arch-way through. Mr. Tobin will also build an entire new front to the building, making it one of the most attractive on the avenue.

Sings In Rockefeller's Church.

Miss Etta Raybert, of East Second street, soprano soloist, sang at an entertainment given in the First Baptist church, Tarrytown, N. Y., Tuesday evening, and she was encored several times. John D. Rockefeller attends this church when at his beautiful summer home. Miss Raybert was entertained by Mrs. Minnie Starr Krich, formerly of this city.

Reception for Gen. Collins.

The officers of the Second Regiment are making elaborate arrangements for the reception to be given by them to Brig. Gen. Dennis F. Collins at Trenton on Wednesday night, April 3. A sword will be presented to him at that time.

Will Demonstrate Invention.

William M. Miner, of this city, the inventor of a device which records a conversation over a telephone, will give an illustrated talk concerning the invention before the Men's Club of the First Baptist church on Monday night, April 8.

—Daily Press want ads. pay.

RUSHING SEWER MEASURE

Frelinghuysen Bill for North Plainfield Passed by Senate Will Go Through House.

C. A. REED DRAFTED IT

At Suggestion of Borough Sewer Commission—Will Allow Borough to Make Contract With City.

It is expected that the House will act favorably on Monday night on the bill passed by the State Senate at Trenton a few days ago providing for North Plainfield to make an arrangement with Plainfield, should it so desire, to dispose of its sewage. Senator Frelinghuysen, of Somerset, introduced the measure at the request of the North Plainfield sewage commission. The measure was drawn by Corporation Counsel Charles A. Reed and the Senate passed it without a dissenting vote. Assemblyman Randolph Perkins has it in tow now and it is expected that by Tuesday the Governor will have it on his desk. There is no opposition to the measure in the House.

The text of the bill follows:

"First. Bonds hereafter issued by any borough under the authority of the act to which this act is a further supplement, for the purchase or construction of sewers or drains or of a system of sewers or drains, shall be payable at such time or times, not more than forty years from the date thereof, as the council of such borough may decide.

"Second. In order that such bonds may be paid at maturity the council of such borough shall provide a sinking fund sufficient to pay such bonds at maturity, but not less than one per centum of the face value of the bonds shall be raised annually, and at the time and in the manner provided for the raising of other moneys to be raised by taxation in said borough; the moneys so raised for sinking fund purposes shall be paid to the commissioners of the sinking fund of said borough to be used by them for the purposes herein mentioned.

"Third. It shall be lawful for the council of any borough in which there shall have been or may hereafter be presented to the council the consent in writing that sewers or a system of sewers or drainage for such borough shall be constructed or purchased, signed by the owners of a majority of the real estate in said borough according to its assessed valuation as contained in the latest assessment for the purpose of taxation made in said borough preceding the presentation of such written consent, to contract with the authorities of any other municipality or municipalities, without regard to the form of its incorporation, (a) to construct any out-let sewer or drain or sewage disposal plant at their joint cost within or without the territorial limits of the contracting parties; or (b) to contract for the privilege of connecting its sewers and drains or system of sewers or drains with those of such other municipality or municipalities constructed or to be constructed; or (c) to contract to have its sewage received and disposed of by any other municipality or municipalities; or (d) to receive and dispose of the sewage of any other municipality or municipalities; and any such contract for any one or more of such purposes shall be in writing and may be made upon such terms and for such length of time and consideration as may be mutually agreed upon."

Talented Artists Will Appear.

Mrs. Ida Randolph-Smalley, who will give piano selections at the entertainment to be held Tuesday night at Trinity Reformed church, for the benefit of the deacons' fund, is an accomplished and talented musician. She is now one of the teachers at the Brooklyn Conservatory of Music. Miss Justine Roberts, who will give readings, is associated with the Lyceum Bureau. Miss Nora Schenck, soprano soloist, is well-known as a singer and has appeared at a number of entertainments.

Easter at First Baptist.

Rev. Dr. J. A. Chambliss will occupy his pulpit at the First Baptist church Sunday morning, preaching an Easter sermon in connection with the special programme of music by the choir. There will be no evening service, but the Sunday-school will hold its special service in the afternoon at 3 o'clock. In the evening Dr. Chambliss will preach in the First Baptist church, East Orange, where he was formerly pastor, and baptize two of his grandchildren who reside at that place.

Settled the Case.

The suit of the Champion Pants Company against Sussikind & Son, in which F. J. Blatz, of this city, was counsel for the plaintiff, was settled yesterday in the District Court at Newark.

Ladies' Neckwear

New Spring Styles in Stocks, Ascots, Embroidered Linen and Lace, especially priced for Easter—**25c, 29c and 39c.**

A. E. FORCE & CO.

The "White Store" That Saves You Money.

We Give S. & H. Green Trading Stamps

Ladies' Belts

Ladies' Silk Belts, in black and white, **50c and 75c.**

Black and white Belts, plain and pleated girdle effects, **25c.**

EASTER SHOPPING SPECIALS

For Friday and Saturday

Double S. & H. Green Trading Stamps will be given between 8 and 10 a. m. both Friday and Saturday morning. This is done in order to equalize our business and bring out the trade in the morning, so that the afternoon and evening rush may be lessened. All departments are well supplied with all the necessary things needed for Easter. Your attention is called to the following:

RIBBONS

Fine assortment of pretty Ribbons, soft and reversible, from 5 to 6 inches wide; value 35c; Saturday, yard ..... **.24**

Another lot of Persian Roman Stripes and Checks; handsome color combinations, yard, 39c, 29c and ..... **.25**

HOSIERY

Ladies' fine Black Cotton Hose, all sizes, 19c val., for **12½**

Ladies' fine Black Cotton Hose, all sizes; regular 35c value, for ..... **.25**

CORSETS

Ladies' straight front Corsets, with front and side Hose Supporters, 69c value, for ..... **.50**

Other makes from $1.00 up.

SATURDAY SPECIALS

39c Willow Clothes Baskets for ..... **.29**

29c China Condensed Milk Jars for ..... **.19**

50c Glass Stand Lamps for ..... **.35**

25c Galvanized Water Pails for ..... **.19**

(Until Noon Only.)

MILLINERY

The lavish display of Fine Millinery now on exhibition on second floor parlors has completely won the admiration of ladies who are competent judges of ladies' fine head wear. The best possible manner in which to judge of the merit of anything is its indorsement of public opinion. We think we have a Millinery Department equal to none in this section and would like to demonstrate the fact to those who are not yet conversant with the line we carry. Foreign and Domestic creations are prominent features of our exhibit, including the Mushroom, Montauk Sailor and Sunbeam productions.

SUIT DEPARTMENT

We are showing a most exceptional line of Ladies' Fine Tailored Suits in exclusive styles at prices that will actually surprise you. The new Spring stock contains Panama Cloth, Mixed Tweeds, Stripes and Checks; also Black, Brown and Blue, made in Eton, Pony and Tuxedo styles, handsomely trimmed with braids, Coats satin lined, Skirts pleated, and some trimmed. We can save you money on Suits. The prices range from $10.00 to **$25.00**

MEN'S FURNISHINGS

Men's new Spring Shirts in all the new colors and styles, all sizes, high grade quality .. **$1.00**

Men's Black and Tan Hose, a superior grade, for Saturday for 25c and ..... **.15**

TIES—An excellent assortment of the wanted colors and shapes for Spring, for 25c and ..... **.50**

GLOVES

Ladies' fine Kid Gloves, in the new Spring shades, ... pair **$1.00**

Ladies' 16 Button Black and White Glace **$2.98**

Ladies' Black and White Lisle Gloves, 16 button, $1.50 value ..... **.98**

WAISTS

Fine Lawn Waists with cluster of tucks, for **$1.00**

Another grade of Lace or Embroidery trimmed, from $1.79 to **$4.00**

SATURDAY SPECIAL

A big lot of fine Sateen Petticoats with deep shirred flounce; regular value $1.00, until noon only, the price will be ..... **.69**

THE

PARIS CLOAK STORE

An Easter Festival of Fashionable Wearing Apparel

SUITS, COATS, GOWNS and SKIRTS

So positive are we that our selection of Easter Apparel is first in quality and style, that we are content to leave it to the judgment of our customers as to whether we have sustained our past reputation of superiority. The offerings will surely interest you.

Women's $30.00

Easter Suits and Dresses

Special

$16.75

In this lot we include a great showing of Suits and Dresses, such as Chiffon Taffeta Pony Suits, Chiffon Taffeta Jumper Dresses, Ceiffon Panama Etons, and Prince Chap Suits, all regular $30.00 values in many stores, ours is the price **16.75**

We also snow a Suit in all the latest shades and styles, value $0.00, at **10.85**

Smart Spring Jackets

Secure your Coat for Easter on Saturday. Don't wait till the prices advance We have marked a lot of Coats at $4.95 and $5.95 that would easily command $10.00.

Coats made in the latest Pony Models, lined with superior quality white and gray satin. The man who made these coats advises us to sell them for $10.00, vut we have marked them **4.95 and 5.95**

Ladies' 8.00 and 10.00 Chiffon Panama Skirts at 4.95

Skirts made of Chiffon Panama in the latest side and box pleated styles. Skirts made of good quality Taffeta Silk and Skirts made of French Voile in the new full side-pleated effect. We will sell every one of these sample skirts at the price of **4.95**

None of these sampler will be sent on approval or C. O. D., but we will refund your money if these skirts do not prove satisfactory to you.

4.00 White Net Waists

lined with China silk

2.98

Women's 7.00 Ecru and White Net Waists

4.98

Children's 2.00 School Dresses . 1.25

Children's 4.00 Linen Dresses . . 2.95

Children's $4 Spring Coats . . . 2.98

Children's $3 Spring Coats, 1.98

Children's 2.50 Reefers, sizes 2 to 5 yeas, at **98c.**

For Saturday Only

Special sale of **Misses' and Ladies' Suits,** made in beautiful mixtures, lined with guaranteed satin, cheap at 12.98, special at **7.47**

THE DAILY PRESS may be obtained from the following Newsdealers and Agents. 10c. a week.

CITY.

Union News Co. .....R. R. Station
J. M. Harper .....411 Park Ave.
E. A. Laing .....149 W. Front St.
A. D. Mallinson..Fourth and Liberty Sts.
Trolley Waiting Room....Watchung Ave.
M. Estil .....111 Park Ave.
Debele & Stahl .....113 Somerset St.
Blaney & Son .....331 Watchung Ave.
T. A. Garthwaite .....212 Watchung Ave.
A. Anderson..West Third St. and Lee Pl.
John Mottley.Cor. E. 3d & Richmond Sts.

SUBURBAN.

Dunellen ..... B. Siriski
New Market ..... R. Burdick
Bound Brook .....Union News Co.
Bound Brook....D. M. Ross, Trolley Sta.
Somerville ..... Jacob Gernert
Westfield ....C. F. Wittke, A. E. Snyder
Westfield ..... J. W. Wall
Scotch Plains ..... Chas. Elliott
South Plainfield ..... Patrick McDonough
Fanwood ..... Chas. Elliott
Netherwood ..... Blaney & Son

NEWS IN THE SUBURBS.

'PLAINS AND FANWOOD.

Real Estate Dealer Thomas M. Paff has been obliged to turn down a number of applicants for houses for April 1. The supply could not begin to meet the demand and fully twenty more houses could have been rented at from $12 to $15 had they been in the market.

The ball team has not decided as yet just when to lay out its diamond for the season. Several desirable places have been refused them on account of residents nearby objecting to having the ball grounds near their homes.

The condition of Mrs. Warren Ackerman, who has been seriously ill since her return from Ormond Beach, Florida, is reported as being somewhat improved.

Charles Elliott, of Rutgers College, will spend his Easter vacation with his parents, Mr. and Mrs. Benjamin Elliott, of Park avenue.

The local ball team expects to come out when the season opens in a neat suit of dark grey with red trimmings.

Rev. T. Moore-Smith will lead the prayer and praise meeting tonight at the Baptist church.

All the local churches will observe Easter with a special service and Easter carols.

NORTH BRANCH.

The funeral of Lefford C. Waldron, Sr., was held Wednesday at his late home at Martinsville. Burial was at Bound Brook. He had long been one of the best known farmers of Somerset county.

Rev. Charles E. Corwin, of New Brunswick, will occupy the pulpit of the Reformed church in this place, Sunday morning, preaching as a candidate.

Rev. Isaac Sperling, pastor of the Reformed church at South Branch, will lecture in the schoolhouse at Cedar Grove Sunday afternoon.

G. S. Shurts and J. McDowell Nevius, of North Branch Depot, have returned from a visit to friends in East Orange.

Mr. and Mrs. C. J. Glaser have been entertaining their granddaughter, Miss Miriam Williamson, of Neshanic.

Mrs. Edward J. Hartman, of North Branch Depot, has been a guest of friends in Somerville for a few days.

Miss Liuse Roberson has returned from an extended visit to Miss Bertha Codington in Washington Valley.

Mr. and Mrs. James Mingle have returned home after a visit to their daughter, Mrs. R. Herder, in Raritan.

Miss Belle Griggs, of Neshanic, has been entertaining her sister, Miss Estella Griggs, of Reaville.

Mrs. Ralph Van Pelt has returned from a visit of several days to friends in Newark.

ROSELLE—ROSELLE PARK.

There will be special Easter services in the First Baptist church next Sunday. A special musical programme will be rendered by the choir. Mr. Hill and Miss Beebe will sing several solos, including "Jesus, the Very Thought of Thee."

Mrs. F. H. Hammanne, of Chestnut street, is visiting relatives in Hagerstown, Md.

Miss Lillian Foster, of Westfield avenue, is suffering from a slight attack of grip.

Mrs. C. Dadier has moved from the borough to her new home in the Bronx, N. Y.

Mr. and Mrs. A. E. Rowe, of First avenue, are visiting friends in Easton, Pa.

RAHWAY.

William H. Little, of Lufberry street, has had a legacy left him from a recently settled estate.

Rev. William T. Stuchell is building a summer residence at Bradley Beach.

John M. Plum will start on a three months' trip to California April 16.

Miss Edyth Bracher is visiting relatives in Boston.

WESTFIELD.

The Woman's Club has taken up the project of organizing a club for young men and boys. The object is to have a reading room and place for physical culture, after the plan of the Y. M. C. A. A committee, consisting of John B. Taylor, W. E. Tuttle, Jr., Dr. T. R. Harvey, Lloyd Thompson, G. B. Dickerson, William A. Dempsey and W. C. Poor has been appointed to investigate and report on the project.

P. M. Walsh, of Mariners' Harbor, N. Y., has been elected cashier of the People's National Bank of Westfield. The bank will be open for business April 1.

SOMERVILLE.

Mrs. E. J. Palmer, of New York, has been spending a week with Mrs. C. H. Bateman, on West Cliff street.

Mrs. P. V. Stryker, of Bernardsville, has been visiting her grandmother, on South street, this week.

Miss Anna McMurtry, of Bridge street, has been entertaining Miss Laura Woodruff, of Madison.

Mr. and Mrs. George T. Wright celebrated their silver wedding at Liberty Corner last evening.

Mr. and Mrs. A. M. Terriberry, of West End avenue, are staying at Atlantic City.

Miss Chambers, of West End avenue, is staying at Atlantic City.

RARITAN.

The engagement of Miss Mayme Q. Durling and Prosecutor John F. Reger is announced.

Mrs. John Purcell has been spending this week with relatives in Bayonne.

Mrs. Eugene Crouse has returned from Philadelphia.

DUNELLEN AND VICINITY.

All the candidates for the baseball team will meet at the Madison avenue grounds tomorrow afternoon. Manager Ayers will be there to shape things up.

Mrs. William Wyckoff has returned from the Plainfield Hospital, where she underwent an operation for a tumor. She is much improved.

The Young Ladies' Mission Band of the Presbyterian church met yesterday afternoon at the home of Mrs. Edward Pennock.

Several of the Presbyterian church women will go to Rahway this afternoon to attend a meeting of the Presbyterial Society.

The borough and township schools closed today, the former for the day, the latter for the Easter vacation.

Mr. and Mrs. John H. L. Peters have returned from a visit to friends in Roselle.

Rev. Edward Dunphy attended service at the Cathedral in Trenton last night.

The fire company met last night.

Baseball Captain Kills Himself.

West Baden, Ind., March 29.—Charles S. Stahl, centre fielder and captain of the Boston American League baseball team, committed suicide at the West Baden Springs Hotel here yesterday by swallowing carbolic acid. He was manager of the team up to Tuesday, but resigned because he said the worry was too much for him. "I can't sleep," he wrote his wife before he resigned as manager. John I. Taylor, president of the club, had arranged to succeed him in that position, and Stahl was continued as playing captain.

—Charles A. Reed, of Myrtle avenue, has purchased a new automobile, 1907 type.

SHORT TALKS BY L. T. COOPER.

DEBILITY.

E. MC DADE.

Many people who talk to me say: "I feel half sick all the time. I dont just know what's the matter with me." This is general debility. It's very common. People who get in this shape have my sympathy. They arn't sick enough for bed so they drag around and their families get exasperated with them.

There are two causes for this condition; bad habits and a weak stomach. By bad habits I mean eating irregularly and too fast and not chewing the food thoroughly. The stomach gives out and loss of appetite, billiousness, constipation, and general debility result. First get the stomach in shape and then be more careful in the future, and the worn out, despondent, half sick feeling will be a thing of the past.

Two bottles of Cooper's New Discovery will put the stomach in shape. Common sense will do the rest. There are fifty thousand people in this country who know this to be true because they've tried it.

Here's a letter from one of them:

"I was all run down from overwork, lost ambition and energy and could not sleep. It was difficult for me to attend to my work owing to that tired-out feeling. I secured two bottles of the New Discovery medicine and determined to try it. The result delighted me for renewed strength and vigor and energy came with the first few doses. It's effect was different from anything I had ever taken. I finished the two bottles now and feel well and strong again." E. McDade, 839 Dix Ave., Detroit, Mich.

We hear favorable reports of these famous medicines every day. Ask us about them.

T.S. ARMSTRONG

Are You Satisfied

With your **EYE GLASSES?**

If not, why not try

Taylor & Co.,

152 North Ave., next to the station?

They will guarantee to give satisfaction as many can testify. **DON'T WAIT—GO NOW.** Everything to gain—nothing to lose. Prices moderate.

STORAGE AUCTION SALE

of Personal Property belonging to the estate of the late Col. Julian Scott, at Stillman block, 212 West Front street, Plainfield, N. J., Thursday, April 11, 1907, at 2 p. m. sharp. Consisting of book cases, old furniture, Indian blankets, curiosities, etc., besides a lot of household furniture, sideboard, bedding, pictures, etc. Many articles of value and interest. Sale positive.

3 22 12 P. H. Latourette, Auctioneer.

DEPOSITS

IN OUR

Savings Department

made on or before April 3rd will draw interest from April 1st at the rate of

FOUR PER CENT.

FIRST NATIONAL BANK

Plainfield, N. J.

When Your Teeth need attention consult **Dr. D. G. Atwood,** 308 W. Front St. Tel. 448-R.

Rousing Easter Specials

At APPLEGATE'S MEAT and PRODUCE MARKET,

163 Somerset Street, Corner Linden Avenue.

Our Motto satisfaction guaranteed or money cheerfully refunded.

I advertise facts not fancies.

STRICTLY FRESH COUNTRY EGGS	23c
BEST SUGAR CURED HAMS	15½c
SWIFT'S PREMIUM HAMS, SELECTED FROM BEST PIG PORK, NONE BETTER	17c

PRIME RIB ROAST	14c	PLATE CORNED BEEF	5c
SIRLOIN STEAK	16c	POT ROAST	10c
LEGS LAMB	16c	OVEN ROAST	12c
BREAST VEAL	12c	BLADE ROAST	10c
PLATE BEEF	5c	SHOULDER LAMB	12½c

CHOPPED BEEF, 3 pounds 25c

Clifford L. Applegate

Tel. 360-W **Orders Delivered Promptly.**

TRY A PRESS WANT AD

STATIONARY ENGINEERS' BILL BEATEN IN SENATE.

Pay Raisers for Two Officials and Election Allowance Limit for Municipal Clerks Passed.

Senate 202, the Minturn bill for the licensing and examination of stationary engineers, was defeated in the Senate at Trenton and a number of other bills were passed, including these:

Senate 232, increasing the salary of the State commissioner of charities and corrections from $3,000 to $4,000, and that of the State architect from $2,500 to $3,500.

Senate 226, limiting the allowance for municipal clerks on account of elections to $10 for each polling precinct. Senator Ackerman, who introduced the bill, said that in the city of Elizabeth, with only thirty election districts, the compensation for the last election was $900.

Dickinson Must Wait.

Governor Stokes announced last evening that he would not name a successor to Colonel Samuel D. Dickinson, of Jersey City, as secretary of State, until next Monday afternoon. This will mean the office of secretary of State will be vacant for one day, as under the constitution the secretary of State does not hold over until his successor is named, and the term of Colonel Dickinson expires with the end of the present month. The reason for delaying the matter is to give the governor an opportunity to have sifted the formal charges that have been made against Colonel Dickinson by Mayor Mark M. Fagan, of Jersey City.

$388 Grows to $6,000.

New York, March 29.—After being a dormant account for more than seventy years, the balance of Stephen Skeer in the Bank of Savings, originally $388, but which, with interest, now is about $6,000, will be divided among more than twenty-five heirs who have been found. Skeer in 1832 deposited $400, but drew $12 in 1833 and then disappeared. From time to time the bank advertised for his heirs, but without success, and in 1901 George A. Smythe, of No. 964 St. Nicholas avenue, made an investigation, with the result that heirs have been found in Maryland, Illinois, Pennsylvania and this city. Evidence is now being taken before Edward G. Whittaker, as referee, on the rights of the grand-nephews to inherit and on the right of Mr. Smythe to enforce a contract with heirs to receive half the award.

Soap Man a Suicide.

Cincinnati, Ohio, March 29.—William A. Procter, philanthropist, known the world over as the president of the Procter & Gamble Company, soap makers, ended his life yesterday afternoon by shooting himself. He fired while holding the muzzle of the revolver between his teeth, and the bullet was buried in the top of the head. The act was committed in the bathroom of his palatial home in Glendale, a beautiful residence suburb. Members of the family attributed the deed to a depressed state of mind and general illness that had been Mr. Procter's condition for almost a year.

—Mr. and Mrs. John McCann and son, Lawrence, of Summit avenue, will leave for Colorado May 1, having disposed of their property in the borough.

—Mr. and Mrs. Elmer Volk will remove from Watchung avenue to Elmwood place, next week, to the house now occupied by Mr. and Mrs. Charles Brownell.

Harry K. Lister,

161 North Ave., Oppo. Depot.

Victor Talking Machines.

Edison Phonographs and Records.

NOW ON SALE.

Edison Gold Moulded Records for April, 1907.

9506 Gambrinus Polka *Edison Concert Band*
9507 Let It Alone (Song) *Ada Jones*
9508 Captain Baby Bunting (Song) *Byron G. Harlan*
9509 Angel's Serenade (Harp solo) *Charles Schuetze*
9510 Farewell Killarney (Song) *Irving Gillette*
9511 The Precious Name (Sacred) *Edison Mixed Quartette*
9512 If Anybody Wants to Meet a Jonah, Shake Hands with Me (Song) *Arthur Collins*
9513 National Fencibles March *Edison Military Band*
9514 Far Away (Song) *Harry Anthony*
9515 When Bob White is Whistling in the Meadow (Song) *Harlan and Stanley*
9516 If You Want to Pick a Fuss, Wait 'till the Sun Shines (Song) *Bob Roberts*
9517 Silvery Brook Waltz *Edison Symphony Orch.*
9518 That's What the Rose Said to Me (Song) *Louise Le Baron*
9519 My Kickapoo Queen (Song) *Collins & Harlan*
9520 Ida-Ho! (Song) *Billy Murray and Chorus*
9521 Popularity March (Banjo Solo) *Vess L. Ossman*
9522 The Tale the Church Bell Tolled (Song) *Harry MacDonough*
9523 How Mat Got the Mitten (Vaudeville) *Ada Jones and Len Spencer*
9524 The Bowery Grenadiers (Song) *J. W. Myers*
9525 Sunbeam Dance (Bells) *Albert Benzler*
9526 Do, Re, Mi, Fa, Sol, La, Si, Do, (Song) *Edward Meeker*
9527 Flanagan on a Broadway Car (Vaudeville) *Steve Porter*
9528 When the Roses Are In Bloom (Song) *Edison Male Quartette*
9529 My Mariuccia Take-a Steamboat Medley *Edison Military Band*

Introducing "My Mariuccia Take-a Steamboat", "In a Chimney Corner", and "My Irish Rose."

Twelve Victor Red Seal Records by Caruso, Abbott, Homer, Scotti and Farrar.

WOLFF'S FURNITURE

on the best

CREDIT.

The House that GIVES the BEST Values on the Lowest Terms Without Deceptive Advertising.

Our rapidly increasing Furniture business shows conclusively the values we are giving. Nowhere else are such values seen—and nowhere else are the terms so liberal.

Many furniture houses deceitfully advertise: "No Money Down"—but you soon find a deposit is required—that this is simply a bait.

Our customers ALWAYS find that we advertise only what we can actually fulfill—that every word is true.

We frankly say "A small deposit" will send your purchase home—that

OUR TERMS ARE THE MOST ACCOMMODATING OBTAINABLE.

That you can pay in small amounts that suit your circumstances—and all without "red tape" or other nuisances.

And we MEAN IT—EVERY WORD OF IT.

The one thing that has built up this tremendous business is our STRAIGHTFORWARD, HONEST METHODS—AFTER you buy as well as BEFORE you buy.

A GREAT ADVANTAGE

ONE ACCOUNT INSTEAD OF TWO AND THREE.

Here you can buy EVERYTHING—Clothing, Millinery, Shoes, Hats, Dry Goods, etc., and have only ONE creditor to satisfy, a splendid proposition when you are prosperous and still better when you meet with reverses.

We guarantee satisfaction to every customer and will at any time take back or exchange any article not satisfactory.

D. WOLFF & CO.

81-83 Market St., NEWARK.

The Largest and Most Popular Credit House

Easter Greeting ! !

AT

THE BLUE FRONT OUTFITTING CO.

The finest array of Men's and Boy's Clothing and Furnishings and Hats at the lowest prices.

Men's Extra Fine Dress Suits, in all worsted novelty goods; also in black and blue; a marvel of the maker for the Easter greeting . . . **9.90**

Little Men's Fancy Worstead and Cassimere Suits made in the latest styles of Eaton, Blouse and Russian styles for the Easter Greeting . . **3.40**

Young Men's Fine Dress Suits in the latest shades and shapes — for Easter greeting . **7.90**

Men's Fine Dress and Business Suits, in all the popular shades—a marvel for Easter greeting at . . . **7.90**

Men's Fine Hats in the new shapes and shades just the thing for Easter Greeting . . **1.90**

Men's Fine Negligee Shirts high style and low price for Easter Greeting **48c**

Men's Fancy Neckwear in the latest all makes . . . **25c**

Young Men's Hats to match the Suit for Easter Greeting - **98c**

Our L.H.B. Clothes for Men is a marvel. Look them over.

Cotton for Cotton Wool for Wool

THE BLUE FRONT OUTFITTING CO.

222 W. Front St.

Advertise in The Daily Press.

HAHNE & CO.

·IMPORTERS· NEWARK'S STORE BEAUTIFUL BROAD, NEW-AND HALSEY STREETS ·RETAILERS·

Really Pretty Easter Hats.

More Trimmed Hats are now on view than at any time since opening day. Our forces have been steadily at work and have introduced many new and novel things. There are still very elaborate hats running to as high as **$55** and there are many beauties in the **$12.50** class and the **$9.75** collection and in the **$7.75** group. You don't have to pay much unless you choose. Of course the more exclusive hats and the hats made of the finer materials and the imported products cost in proportion to their quality, novelty and beauty.

Trimmed Hats in very pretty shapes and colors in a variety of styles most amazing, may be had here for as little as **$4.75**, and at this price we sell you hats that in almost any other store would cost you double the money. We know of stores selling hats no better for as much as $10. It will be worth your while to see those if you want a hat or dress for general wear.

Ready-to-Wear Mushroom Hats, prettily trimmed with silk, velvet, quills and pompons in many pretty shapes; values $2.95; priced special **$2.45**

Tailored Ready-to-Wear Hats of fancy braids; stylishly trimmed, at **$1.95, $2.44, $3.95,** up to **$5.95.**

Untrimmed Hats of fancy chip, in all wanted shapes and colors, including navy, champagne, brown, gray, black and white; value $1.69; selling here at . . . . . **.98**

Satin and Chip Hats in 10 of the season's best shapes in black, navy, brown, champagne and burnt; reg. $1.87; selling at **$1.69**

Imitation Hair Hats in black only, in fifteen of the most desirable shapes; $1.49 value at . . . . . **.98**

Fancy Chip Flats, interwoven with fancy lace braid, in white, black, brown, maze and navy; $1.49 value, at . . . . . **.95**

Fine June Rose Half Wreaths with foliage, largely used for trimming children's hats; Pink and Jack Roses; should sell at 87c; marked at . . . . . **.69**

Large Clusters of Half Blown Roses with foliage in pink, lavender, tea and Jack; the 69c kind, for . . . . . **.49**

Natural Wings, Marabout combinations in all the newest shades; value 87c, at . . . . . **.69**

Easter Apparel for Men.

The man who wishes to dress in black or the man who feels better in something in gray or mixed effects will find it easy to choose from this collection of finely tailored ready-to-don Suits and Top Coats.

THESE IN BLACK.

Prince Albert Coats and Vests of fine Thibets, silk faced, serge lined, are here for **$20.00.**

Prince Albert Coats and Vests of Thibet and unfinished Worsteds, silk faced and lined, may be had for only **$25.00.**

Other **Prince Albert Coats and Vests** at higher prices.

Black Cutaway Suits of Thibet and unfinished Worsteds, beautifully tailored; splendid models; perfect in fit; may be had for **$25.00.**

Black Sack Suits of Thibet and unfinished Worsteds, cut in the most up-to-date patterns; as smoothly tailored as the best custom work; at prices ranging from **$10.00** to **$30.00.**

Trousers for wearing with Prince Albert or Cutaway Coats, of pure worsted in neat striped effects; splendid fitting; perfectly tailored, are here at from **$4.00** to **$10.00.**

OTHER SUITS AND TOP COATS.

At $18.00 we show **Suits** and **Top Coats** of the most carefully tailored sort. These suits are cut separately and are bench made, and are really superior to most of the custom tailoring that you get about town. Other suits in this sumptuously tailored class run as high as **$35.**

At $15.00 we sell **Hand Tailored Suits** and **Top Coats** of the swellest sort; fine in appearance, maintaining their shape permanently and wearing as long as you care to have a suit wear.

At $12.98 we show **Suits** in a large range of styles in the most fashionable fabrics—suits that we question whether you can duplicate elsewhere under $16.

At $9.98 we can sell you a splendid wearing **Suit** or **Top Coat;** such as most stores would ask $12 to $15 for.

SPECIALS

Fresh Jersey Eggs

At this season of the year almost every grocer makes a special drive on eggs. Many people wonder why there is such a variety of prices. Here is one reason—The prices of eggs are made according to their freshness upon arrival at the market. Most of the eggs in this market are received from the West, South and nearby Jersey. Now suppose I bought a case of each kind. I would receive the Westerns and Southerns in twenty to thirty days, while the Jerseys would be in my store and on sale tomorrow. Do you see the point? There would be a dozen shipments of Jerseys sold and consumed while the others are in transit. We receive all of our eggs direct from Flemington every day or two. We will make you a special price for Saturday of **23c per dozen.**

Fine Potatoes

We have done a lot of talking this winter about our potatoes. We have the quality to back it up. Fine mealy cookers, "Finest in town," is the verdict from all the buyers.

Price per ½ bushel basket 39c
Price per 3 bushel barrel 2.30

Fancy Butter

We have as fine a piece of butter as comes to this city, 100 per cent. better than you get from most dealers. We buy from one of the largest receivers in New York and pay them a premium to ship us from their finest lots. Quality is the first consideration and then the price. We will quote you special prices for Saturday only.

Finest table butter, per lb 37c
Very good butter, per lb 32c
Pullman Print Butter, per lb 40c

Flour Special

We will offer you for Saturday only a lot of Gold Medal and Pillsbury flour at a very low price.

Pillsbury Best, per bag 72c
Gold Medal, per bag 72c

Fred H. Firstbrook,

316 Liberty St. Tel. 376-L.

Over eleven years at the same old stand.

SCHEERER & CROWN

74 and 76 Market St., Newark, N. J.

The most liberal credit house on earth. Prices always one-third lower than others ask for similar quality.

NO DEPOSIT REQUIRED

WE FURNISH A 3-ROOM FLAT COMPLETE FOR $75.00

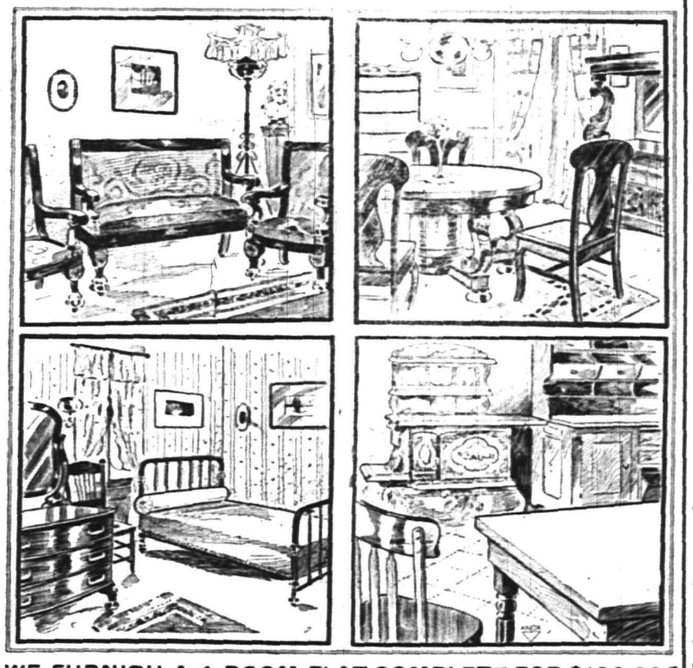

WE FURNISH A 4-ROOM FLAT COMPLETE FOR $100.00

A postal card will bring our salesman to your home to take your order on the following terms of credit:

For Furnishings of 1 Room, no deposit, Payments 50c weekly;
For Furnishings of 2 Rooms, no deposit, Payments $1.00 weekly;
For Furnishings of 3 Rooms, no deposit, Payments $1.50 weekly;
For Furnishings of 4 Rooms, no deposit, Payments $2.00 weekly.

Carfares Allowed when Purchases are Made at the Store

GET IN LINE FOR YOUR

Easter Suit, Top Coat and Furnishings.

Our Spring Styles have arrived and are ready for your inspection. New shapes in Hats.

CLOTHING TO ORDER.

Werner Clothing House,

206 W. FRONT STREET.

PERSONAL.

Captain Stuart, of Grove street, has recovered from an attack of pneumonia.

Mrs. Arthur Murphy, of Watchung avenue, has returned from a delightful southern trip.

Edward Maynard, of North avenue, has recovered from a severe attack of bronchitis.

Mrs. George E. Greenleaf, of Truell Court, has recovered from an attack of pneumonia.

Mr. and Mrs. H. K. Higgins, of Liberty street, are the parents of a girl, born last week.

John Valiant, of Myrtle avenue, is home from Lawrenceville Academy for the Easter vacation.

Clarence Hand, of Fairview avenue, a student at Cornell, has returned for the Easter vacation.

Mrs. William Springer, of Newark, has been visiting her father, Samuel Dreier, of West Front street.

Mrs. Warren Ackerman, of Scotch Plains, is detained at home by illness, contracted while in the south.

Leonard W. Gavett, of West Fifth street, is expected home in a few days from Cornell for the Easter vacation.

Miss Margaret Kenney, of East Second street, a student at Barnard College, is home for the Easter vacation.

Miss Madeline Reed, of Myrtle avenue, a student at Wellsley College, is spending the Easter vacation at home.

Col. John F. Wilson, of "Tunlaw," has been detained at home for some time with a severe attack of branchitis.

Arthur Denton, of Washington avenue, is expected home this week from Brown University for the Easter vacation.

Miss Marion Phillips, of Fairview avenue, is home from St. Joseph's Academy at Bordentown for the Easter vacation.

Mr. and Mrs. DeWitt Hubbell, who have been living in New York during the winter, will soon return to Plainfield for the summer.

E. H. Booth, of Central avenue, who fell and fractured his collarbone during the latter part of the winter, is able to be out again.

Mr. and Mrs. George E. Greenleaf and son, who have been spending the winter at Truell Court, will soon return to their West Front street home.

Tenadore VanCleef and daughter, Miss Edna VanCleef, of East Millstone, who have been spending the past three months with relatives in Plainfield, returned home yesterday.

SNUFF SPRINKLERS.

Mischievous Boys Cause Dismissal of Atlantic City Schools.

Atlantic City, March 29.—The "Chinese Snuff" nuisance has grown to such proportions here that Council will be asked to adopt an ordinance prohibiting its sale in the resort. Rerectly several classes in the high school had to be dismissed because mischievous pupils used it in the class rooms.

One of the girls in the high school was seized with hemorrhage of the nose after reaching her home and had to be attended by a physician. Several boys who were in the class room at the time and who are suspected of having blown the snuff about have been suspended.

EXPECT M'CURDYS HOME.

Report in Morristown That Mutual's Ex-President Will Soon Return.

Morristown, March 29.—Gossip that Mr. and Mrs. Richard A. McCurdy are coming from Paris has started up among the society people here since Robert H. McCurdy, son of the deposed Mutual Life president, arrived from Europe Saturday.

It is said by those who have seen Robert McCurdy that he reclared his father was coming home soon and would occupy the McCurdy mansion in South street. Nothing about the palace, however, indicates any expected arrival of Mr. McCurdy. It looks as bleak as an abandoned barn on a side hill.

LOCAL OPTION BILL OUT.

House Committee Report It with Help of Perkins.

Trenton, March 28.—The Buck "local option" bill was reported without comment yesterday by the judiciary committee. Assemblyman Archibald Alexander refused to have anything to do with the bill, as did Chairman Abram Klenert.

Assemblyman Randolph E. Perkins held the balance of power, and Assemblyman Edward H. Wright, Jr., of Essex, and Samuel P. Jones, of Camden, who were in favor of reporting it, got busy with Mr. Perkins. At first, it is said, he was in favor of reporting it adversely, but he was finally prevailed upon to have it reported without comment.

—Mr. and Mrs. Clarence L. Murphy moved yesterday from the Stirling building to their newly-purchased home on East Second street, formerly owned and occupied by Thomas Hughes, and the latter has moved to another one of his houses.

—As the upper floors of the Woodhull & Martin building on East Front street have been leased to the Plainfield Business College, all of the families occupying rooms there will be obliged to move out within a short time.

THE DAILY PRESS.

Home News Independent in Politics.

A. L. FORCE, Editor and Proprietor.

Published Daily, except Sunday, at 3 p. m.

186 North Avenue. Telephone 61.

Two cents a copy. Ten cents a week. $5.00 a year in advance. Delivered by carrier or by mail. No extra charge for papers mailed to points in the U. S. and Canada.

The Daily Press has the most complete carrier and mail service of any paper in the metropolitan district.

Any subscriber failing to receive a single issue will confer a favor by notifying the business office.

Advertising rates mailed on application.

Copy for Change of Advertisements to ensure change the same day must be at the office by 9 a. m.

Plainfield, N. J., March 29, 1907.

POSTMASTER AWAY AND OFFICE IS CLOSED.

He had Acted as Banker for Many Foreigners, and They Are Much Excited.

Phillipsburg, N. J., March 29.—Richard Applegate, Postmaster at Alpha, a small cement town near here, disappeared last night and the Postoffice has been closed all day. Excitement prevails among the foreign element because Applegate was intrusted with their savings in large amounts.

Besides being in charge of the postoffice, Applegate was agent for a steamship company, a commissioner of deeds, real estate broker and fire insurance agant.

Applegate, accompanied by his wife and two little daughters, left Alpha last evening. He told friends he was going to Easton, but instead it has been learned that he and his family went direct to Washington, N. J. It is generally believed they boarded there a Lackawanna train.

Notice was sent today to the authorities at Washington, D. C., and an inspector is expected here to examine the accounts of the postmaster. Applegate recently received word of the death of a wealthy relative in Kansas and that he is heir to a large sum of money.

AGAINST PROFIT DIVISION.

Special Commission Thinks It Would Be Unfair to Municipal Corporations.

Governor Stokes sent to the Legislature at Trenton yesterday the report of the special commission appointed to investigate the question of the division of profits between public utility corporations and municipalities.

The commission reports against any change in the present method of taxing these corporations on the ground that a division of profits based on dividends would discriminate against independent corporations in favor of those leased to holding companies. This opinion is the opposite of that expressed by Governor Stokes in his message of 1906.

The commission investigated this matter in other states, and found that legislation had been enacted only in Massachusetts and Rhode Island. In these states the income has been less than has accrued to New Jersey under the law here, which taxes these corporations on gross receipts.

Killed During Rescue.

New York, March 29.—Abraham Helfman, five years old, one of nine children of Solomon Helfman, a cloakmaker, of No. 416 East Tenth street, was crushed to death under a trolley in front of his home last night. Isaac Gotthelf, the motorman, quickly stopped the car and found the boy alive, wedged under the fender. From a nearby car shop a jack was procured, and the front of the car lifted. Before the rescuers could drag the boy out the jack slipped, and the front of the car fell on him. When, finally, the child was taken out he was dead. The motorman, when arrested, said the boy was alive when the car fell on him.

Stand By Hughes' Bill.

Albany, N. Y., March 29.—Governor Hughes' friends in the Legislature are "standing pat" on the Utilities bill. They indicate today that they will not consent to a single important change out of the many requested by the public service corporations at Wednesday's hearing. The Governor's friends say they would rather see the bill killed than grant the sweeping concessions demanded by the steam and street railroads, and the bill will be killed if the Legislature tries to get away from the Governor's policy and grant the requests of the railroads. The Governor will veto the bill and call an extra session to pass the original measure.

ARE WE GETTING YOUR BUNDLE ?

Our Domestic Finish on Shirts, Collars and Cuffs cannot be approached by any other laundry in Plainfield.

American Steam Laundry

H. W. MARSHALL' Proprietor.

'Phone 820-R. 122 East Front St.

COMPLETE PLANS FOR JERSEY RIFLE SHOOT

COMMITTEE FIXES TOURNAMENT FOR SEP GIRT ON LABOR DAY, SEPT. 2.

The committee having charge of the programme for the seventeenth annual rifle tournament at Sea Girt this year, has decided that the tournament of 1907 shall begin Labor Day, September 2, and continue one week. The committee consists of Major-General P. Farmer Wanser, Brigadier-General G. E. P. Howard, Lieutenant-Colonel Nelson Y. Dungan, Major Arthur Rowland, Major W. S. Price, Captain W. A. Tewes and Captain John Nolan.

Matches will consist of the famous Dryden trophy match, which is now held by New Jersey; this cimpany team match (Tyro); the match for the Columbia trophy; the carbine team match; the veteran organization team match; the individual rapid-fire match; the all-comers military match; the Hayes match; the Meany match; the Spencer match; the New Jersey trophy match; the members match; the consolation match; the off-hand match; the Hale match; the press match, and the usual revolver matches.

In addition there will be a new match called the Governor's match, open to everybody. There will also be a new match for a prize to be given by United States Senator Frank O. Briggs, for regimental teams, consisting wholly of rapid-fire and skirmishes, a new match for a prize to be given by Colonel Anthony R. Kuser, and a slow fire match for regimental teams for a trophy to be given by former Governor John W. Griggs.

Industrial Peace Body.

Washington, D. C., March 29.—At a meeting of the trustees of the foundation for the promotion of industrial peace, established by President Roosevelt with his Nobel Peace Prize, yesterday steps were taken of great importance for the future preservation of peace in the industrial world. The trustees effected a permanent organization, and under the act of Congress approving the f oundation they appointed a committee of nine men, to be known as the Industrial Peace Committee, representative of capital and labor and the public. This committee will be the administrative force for the commission, and its by-laws will outline the powers and scope under which it is to operate in settling industrial disputes. The committee will be called together soon in Washington to organize. Its members are Archbishop Ireland, Marcus M. Marks, of New York, and Ralph M. Eeasley, of New York, representing the general public; E. H. Gary, of the United States Steel Corporation; Lucius Tuttle, president of the Boston and Maine Railway, and J. Gunby Jordon, of Columbus, Ga., represent the employers' class. Representing labor are Samuel Gompers, president of the American Federation of Labor; Daniel J. Keefe, of Detroit, president of the Longshoremen's union, and Warren S. Stone, of Cleveland, Ohio, grand chief of the International Brotherhood of Locomotive Engineers.

—Advertise in The Daily Press

No. 447.

Report of the Condition OF The First National Bank,

at Plainfield, in the State of New Jersey, at the close of business,

January 26, 1907.

RESOURCES.

Loans and Discounts		$1,036,968 54
Overdrafts, secured and unsecured		274 04
U. S. Bonds to secure circulation		150,000 00
Premiums on U. S. Bonds		3,000 00
Bonds, securities, etc.		491,965 55
Banking house, furniture, and fixtures		48,000 00
Other real estate owned		5,500 00
Due from National Banks (not reserve agents)		32,747 75
Due from State Banks and Bankers		15,571 32
Due from approved reserve agents		88,062 15
Checks and other cash items.		1,352 42
Notes of other National Banks		3,205 00
Fractional paper currency, nickels, and cents		551 07
Lawful Money Reserve In Bank, viz.:		
Specie	$72,792 80	
Legal-tender notes	10,000 00	
		82,792 80
Redemption fund with U. S. Treasurer (5 per cent. of circulation)		7,500 00
Total		$1,967,490 64

LIABILITIES.

Capital stock paid in	$ 200,000 00
Surplus fund	50,000 00
Undivided profits, less expenses and taxes paid	35,041 21
National Bank notes outstanding	149,060 00
Due to other National Banks.	17,080 54
Due to Trust Companies and Savings Banks	7,812 31
Due to approved reserve agents	1,355 81
Dividends unpaid	4 00
Individual deposits subject to check	1,449,716 03
Demand certificates of deposit	27,174 52
Certified checks	5,246 22
Liabilities other than those above stated	25,000 00
Total	$1,967,490 64

State of New Jersey, County of Union, ss:

I, D. M. Runyon, Cashier of the above-named bank, do solemnly swear that the above statement is true to the best of my knowledge and belief.

D. M. Runyon, Cashier.

Subscribed and sworn to before me this twenty-eighth day of March, 1907.

Harry C. Runyon, Notary Public.

Correct—Attest:

A. J. Brunson,
J. A. Smith,
W. R. Codington,
Directors.

EASTER FIXINGS AT The Woodhull & Martin Store.

Men's Easter Neckwear.

Every new Spring color, weave and design is represented in the assortment—Plaids, checks, figured and bias striped effects; all the new solid colors, the neat gray and conservative dark effects, as well as white, pearl and black, splendid values at.....25c and 50c

EASTER SHIRTS FOR MEN.

An elegant assortment of new patterns in the famous "Lion Brand Shirts," stripes, figures, checks and plain colors in plaited and plain, with and without attached cuffs; equal to regular $1.50 shirts, at.....$1.00 each

The best 50c shirt made is the one we're selling. All the newest Spring patterns and colorings, with attached and detached cuffs.

MEN'S KID GLOVES.

Our Celebrated Quartette.

Meyers, at.....$1.25 and $1.50
Fownes, at.....$2.00
Dents, at.....$2.00
Centemeri, at.....$2.00

BAGS AND SUIT CASES.

New Fibre Feather Weight Suit Cases, sizes 14 to 24 inches, leather bound and brass trimmed. Price.....$1.75 to $2.75

A regular $5.00 Leather Suit Case, 24 inch size, for.....$3.98

Cow Hide Suit Cases, steel frame, brass trimmed, double straps, three hinges, linen lined with shirt pocket; a regular $6.98 case for...$5.00

New Leather Belts are here, the neat narrow kind, with nickel buckles, at.....25c and 50c each

FOR THE BOYS.

An elegant new line of Caps, in all sizes and colors, at.....25c and 50c each

Boys' Pants in Blouse and Knickerbocker shapes, new Spring goods.....50c pair

Children's Reefer Coats, in golf red and gray, at.....$3.98 and $4.98

SUPERB EASTER OFFERING OF WOMEN'S SUITS, COATS AND SHIRT WAISTS.

Smart Tailored Suits, in all the newest cloths, in Blues, Grays, Tans, Checks and Blacks, from.....$12.50 to $31.50

Nobby Spring Jackets, in Checks and Covert, from.....$5.50 to $25.00

Graceful Skirts, in Voile, Chiffon Panama and Taffeta, from.....$4.50 to $22.50

Beautiful Shirt Waists, Lingerie, Jap. and China Silk, Taffeta, Lawn, Batiste and Linen, handsomely trimmed, from.....$1.00 to $10.00

Main Floor.

Easter Millinery.

This department is complete and in magnificent shape to meet your every demand in connection with the New Hats for Easter, an unsurpassed collection of Ready-to-Wear Hats and Dress Trimmed Hats, all new and fresh, ready for your selection, and prices most moderate.

KID GLOVES FOR EASTER.

At $2.75 a pair, 12 button lengths in Tans, Black and White.

At $3.25 a pair, 16 button lengths, in Black and White.

At $1.00 a pair, 2 clasp, in Greys, Tans, Black and White.

At $1.25 a pair, the P. & L. Glove, 2 clasp, in all the newest shades of Tan and Grey and in Black and White.

At $1.65 a pair, Centemeri Gloves, 3 clasp, in Black, White, Tans and Greys.

At. $1.65 a pair, Fownes, 3 clasp gloves in Greys.

NECKWEAR, VEILING AND RUCHINGS.

Embroidered Linen Collars, Lawn, Silk and Lace Ties, Crepe, Chiffon and Net Ruching, all the latest novelties in French Veilings, Lace Veils, Chiffon Veils, Net Veils, Fancy Dotted Veils, in all the latest fashionable colors. Prices ranging from.....15c to $1.98 a yard

NEW CORSETS.

Your Easter gown will look better fitted over a new Corset. We have everything that's new and desirable in this line, which includes:

R. & G. Corsets at.....$1.00, $1.50 and $2.00
Invisible Lacing Corsets at $1.00, $1.50, $2.00 and $2.50
Thompson's Glove Fitting Corsets at $1.00, $1.50 and $2.00
W. B. Corsets at.....$1.00, $1.50 and $2.00
Royal Worcester Corsets at $1.00, $1.50 and $2.00
Bon Ton Corsets at.....$1.00, $1.50 and $2.00
Warner's Health Corsets at $1.00, $1.50 and $2.00
Redfern, all whalebone Corsets, at $4.00 and $6.00
De Bevoise Brassier's Bust Supporters, all sizes, 32 to 48, at.....50c and $1.00

SALE OF UNDERMUSLINS.

DRAWERS at 29c—With wide cambric ruffle and two rows of hemstitching and tucks.

DRAWERS at 49c—With wide lace ruffle, 2 rows of hemstitching and cluster of tucks.

GOWNS at 98c—Trimmed with lace and embroidery, round and square shape neck; regular price $1.25 and $1.50.

DRAWERS at 39c—With wide Cambric ruffle, six rows of hemstitching and cluster of tucks.

DRAWERS at 59c—With wide ruffle of lace and embroidering, with cluster of tucks and inserting.

Awnings & Window Shades made to order by expert workmen. It's time now to let us have your order for this work before the rush is on.

Homes at Bound Brook

ONE-HALF MILE EAST OF RAILROAD STATION, IN THE BEAUTIFUL RESIDENTIAL SECTION KNOWN AS NEW BOUND BROOK, FOR

ONE-FIFTH CASH,

BALANCE IN MONTHLY INSTALLMENTS, AMOUNTING TO

Little More Than Rent.

PRICES $3,500 TO $8,000. IN ANOTHER SECTION $2,100 TO $2,950. TROLLEY THROUGH PROPERTY, GRADED, SCHOOL, CONCRETE SIDEWALKS, MACADAMIZED STREETS, LIGHTS, SEWERS, WATER MAINS, AND TREES LAID OUT YEARS AGO.

Provision Markets Are Low,

MAKING THE COST OF LIVING REASONABLE. THE LOTS ARE OFFERED VERY CHEAP, AND THE HOUSES SOLD AT PRACTICALLY COST IN ORDER TO DEVELOP OUR LARGE REAL ESTATE HOLDINGS.

BOUND BROOK IS BUT ELEVEN MINUTES RIDE FROM PLAINFIELD BY TRAIN AND 35 MINUTES BY TROLLEY. COMMUTATION FARE TO NEW YORK 14c PER TRIP.

Plenty of Room for Children to Romp and Play.

THE INFORMALITY AND INDIVIDUALITY ENJOYED IN A SMALL TOWN WITH ALL THE IMPROVEMENTS OF THE CITY.

HOUSES OPEN FOR INSPECTION SATURDAY AFTERNOONS AND SUNDAYS OR CAN BE SEEN AT ANY TIME BY CALLING UPON

HUGH C. PIERCE,

AMERICAN ENGINE WORKS, BOUND BROOK, N. J.

DRAKE MADE STATE AUDITOR.

Long Fight Over Place Won By Man Who Aided Murphy.

The State Controller at Trenton yesterday appointed William E. Drake, of Orange, State Auditor. Mr. Drake held the office for several years and then resigned. The office had been vacant ever since. There was a fight over the appointment originally. Drake was an Assemblyman from Hudson when Sewell and Murphy were rival Republican candidates for United States Senator some years ago. He bolted the caucus for Sewell and voted for Murphy. When the latter was Governor he requested Morgan to name Drake for State Auditor. The Controller did so under protest. Secretary of State Dickinson fought the appointment to the end. Yesterday Drake was named, with the indorsement of both Morgan and Dickinson.

Malady Puzzles Doctors.

Boston, Mass., March 29.—After puzzling physicians for a long time, Irwin Brooks, a Malden football player, died yesterday morning. His malady caused his eyes to project from their sockets. Specialists recently decided the young man was suffering from cancer of the brain and eye. He underwent an operation in the Massachusetts Eye and Ear Infirmary early in the month, but a week ago he was sent to his home, as there was no chance for his recovery. Brooks was eighteen years old and a member of this year's graduating class of the Malden High School.

—R. H. Laury moved today from 137 Duer street to North avenue.

—F. R. Stevens moved today from 820 Second place to 145 East Sixth street.

NOTICE.

Headquarters, Trinity Commandery, No. 17, Knights Templar, Plainfield, N. J. March 28, 1907.

The Sir Knights of Trinity Commandery are requested to attend the funeral of the late Sir Knight Harry A. Smith, former Captain General of Trinity Commandery, at St. John's P. E. Church, Somerville, New Jersey, at two o'clock in the afternoon, Saturday, March 30. Citizens dress. By order of

GEORGE M. KIRKNER, Eminent Commander.

Attest: Maze Edwards, Recorder. 28 2

Painting the Lily or Improving on PECK'S GOODS seems equally absurd.

Great Sale of Carpets, Rugs, Mattings

We are making this sale the most interesting of the kind in the history of Plainfield.

It is bringing in the prudent buyers from every part of this city and vicinity.

Not only because of the unexcelled selection afforded in finest new patterns of Carpets, Rugs, and Mattings, but on account of good qualities and low prices, it will be well worth your while to visit our store and purchase now

We also direct your attention to our Reliable Awnings and Shades at economical prices.

SHIRLEY & JOHNSTON

Babcock Building, Plainfield, N. J.

Bonn's 140 West Front St.

Beautiful Hats Moderately Priced

Stylish Hats of excellent materials, such as you would expect to pay $5 to $9 each for in any other store, are to be had here in all colors and various combinations at each - - $4, $5 and $6.

Children's Trimmed Hats

All colors, plenty to choose from at - - - - - - - $2.75, $3.75 and $5

Untrimmed Hats, Flowers, Foliage, Etc., at very low prices.

EASTER VASES

Latest Productions

NOVELTIES IN CHINA AND GLASS

DECORATED DINNER WARE

New Designs

J. W. GAVETT West Front St.

BARGAIN TIME IN THE STOCK AND BOND MARKET.

You can invest your money to return as high as ELEVEN per cent. per annum.

Write, call or telephone the Plainfield Office of MILLS BROS. & CO., MEMBERS OF NEW YORK STOCK EXCHANGE.

Direct private wire to New York, and Ticker.

208 Park Avenue. Telephone 924.

New Plainfield Theatre.

Plainfield's Popular Play House.
Playing all the Leading Attractions.
W. J. COUNIHAN Proprietor and Manager

Tonight at 8:15

Return Engagement by Special Request.

THE LION AND THE MOUSE.

By Charles Klein, Author of The Music Master.

PRICES—25c, 50c. 75c, $1, $1.50

Saturday, March 30, Mat. and Night,

THE SULTAN OF SULU!

SPECIAL PRICES: Matinee—Entire lower floor 50c; first 5 rows balcony 50c; balance 35c; gallery 25c. Night—Entire lower floor $1; balcony, first 2 rows, $1; balance 75c and 50c; gallery, 25c.

Monday, April 1, Mat. and Night—Matinee at 2:30.

United States Marine Band.

The President's Own Band.

PRICES—Matinee, 25c, 35c, 50c. Night, 25c, 50c, 75c. $1

MILLINERS

Makers and Improvers Wanted.

Apply to

Bonn's Millinery Store,

West Front St. 3 29 3

ANNOUNCEMENT! MASON AND BUILDING.

The mason and building business heretofore conducted by the late William H. Pangborn, who died February 27, 1907, will be conducted by his son, Albert W. Pangborn, under the name of William H. Pangborn's Son. Mr. Pangborn has been associated with his father in the business for a number of years and is thoroughly familiar with all its details.

WILLIAM H. PANGBORN'S SON.
57 Chatham St., North Plainfield.
3 13 1m

Borough Notice

Bids will be received at the office of the undersigned, No. 218 West Front street, Plainfield, N. J., up to 7 p. m. Monday, April 1, 1907, for various sizes of crushed stone to be delivered at such time and place on the streets of the Borough as the Street Committee may direct; also bids for blue stone flagging for crosswalks.

FRANK ROWLEY,
3 25 eod 3 Borough Clerk.

$75 Fine Upright Pianos. $95

Weber, Chickering, Kroeger and other pianos at a great saving. Two pianos for the price of one where rents, agent's commissions and other expenses run high. Bargains, guaranteed. Terms to suit. Open evenings. Hadley's, 315 West Front St.

Canned Goods

"White Label" kind.

ASPARAGUS, SMALL STRING-LESS BEANS, EXTRA SMALL LIMA BEANS.

NEUMAN BROS.

WATCHUNG AVE. and FIFTH ST.

HOTEL FOR CHORUS GIRLS AT NEW BRUNSWICK.

To Provide Building for Their Use Near Opera House.

A new hotel with thirty-two rooms is to be erected next to the opera house at New Brunswick. Ever since the new opera house was opened last August and the big shows commenced to come this way there has been a mighty wail from the chorus that the city had bad hotel facilities.

At first the women who conduct little boarding houses opened their doors to the c horus girls and actresses, but the theatrical people always came in so late at night that the slumber of the school teachers and college professors, regular boarders, was disturbed, and these houses were closed to the theatrical profession.

This week a burlesque show played there. The girls of the chorus hunted around all morning for boarding places and were turned away from place after place. It seemed as if there had been a mutual understanding among the boarding house peoplethat burlesque people must be barred. The girls decided to turn their dressing rooms at the theatre into a hotel and swamped down on the theatre in a body. Manager Samuel Miller met them.

"We want to get into our room and we want some light," demanded the girls.

"Not till 7 p. m.," replied the manager. "That's the rule here and I wouldn't break it for Richard Mansfield."

The girls pleaded and coaxed and then marked down the town as a "jay village" in their diaries.

Bills Passed in the House.

The House at Trenton yesterday passed the following bills: House No. 3228, permitting towns to fund their floating indebtedness; House No. 313, permitting the shooting of deer every Wednesday in November; House No. 322, the Madison Sewer Bond bill; House No. 375, amending the Fire and Police Pension act; House No. 431, increasing the power of legislative investigating committees by making it contempt for a witness to refuse to answer questions; House No. 340, concerning sewer assessments; House No. 376, making it illegal to fish through a hole in the ice; House No. 124, requiring every naturalized foreign born person to take out a license before he can hunt or gun in this State; House No. 258, preventing theatre ticket scalping; House No. 288, regulating the use of power vessels on inland waters; Senate No. 154, appropriating $2,000 for a Revolutionary monument at Orange House; Senate No. 101, prohibiting the use of the name of any fraternal organization in advertising without having the consent of the organization.

Made a Great Speech.

United States Senator John Kean's speech at the dinner given by President Minch to his colleagues in the State Senate, in Philadelphia a few days ago, has attracted much favorable comment. Senator E. R. Ackerman in discussing the dinner said today that it had seldom been his privilege to listen to so entertaining and timely talk as that given by the Sage of Ursino on this occasion.

"GIBSON'S" PERUVIAN TONIC.

Of all times of the year, this is the time you need a Tonic, especially if your system is somewhat run down and debilitated. Get a bottle of this reliable Tonic, take it regularly and you'll soon note the great improvement in your health.

It is also an excellent remedy for malaria, chills and loss of appetite.

75c per bottle.

L. W. RANDOLPH
The City Pharmacy
143 WEST FRONT ST.

1906 CENSUS OUT.

Population of United States, Including Alaska and Insular Passessions, is 93,182,200.

The population of New York city in 1906, according to estimates made public by the Director of the Census at Washington yesterday, was 4,113,-043, as compared with 3,437,202 in 1900, when the twelfth decennial census was taken. The estimated population of New York State last year was 8,226,990. In 1900 it was officially fixed by the federal census at 7,268,894.

The estimated population for continental United States for 1906 is 83,941,510, and inclusive of Alaska and the insular possessions 93,182,-200. Computed on the basis of the estimate the density of population of continental United States in 1906 was twenty-eight persons per square mile, as compared with twenty-six in 1900.

Died at Jamesburg Reformatory.

Martin Hurley, colored, of West Fourth street, received word this morning of the death of his twelve-year-old son who has been an inmate at the Jamesburg reformatory. The boy was committed for incorrigibility while the family resided at Whitehouse. The body will be brought to this city for interment.

—Neuman Brothers are ready for the Easter trade with lots of fine fruits and fresh vegetables for the Sunday dinner. Prices right and delivery prompt.

A. M. RUNYON & SON, UNDERTAKERS.
402 Park Avenue. Telephone No. 40.
Office open day and night.
Office of Hillside Cemetery.
New York Office—50 Great Jones Street.
Tel. call, 3345-Spring.
New York Embalmers License—1220.
New York Registered Licensed Undertaker No. 315.

T. A. MOORE.
UNDERTAKER AND EMBALMER.
Office—508 Watchung Ave. 'Phone 790
Residence—614 East 6th St. " 741-R
New York Office, 27 Great Jones St.
Telephone Call, 3249-Spring.
OFFICE OPEN DAY AND NIGHT.

Established 1872.
P. CASEY & SON.
UNDERTAKERS AND EMBALMERS.
Office, 116 Park Ave. Res., 417 W. Third St.
Office Open Day and Night. Tel. 264-R.

GEO. W. COLE.
UNDERTAKER & EMBALMER.
200 West Second St. Telephone 153.
OFFICE OPEN DAY AND NIGHT.

L. L. MANNING & SON,
STEAM GRANITE WORKS.
Corner Central Avenue and West Front Street.
Opposite First Baptist Church.

Townsend's Granite Works,
Fourth and Richmond Streets.
Tel. 2214. Westfield trolley passes my office

DIED.

BURNS—Suddenly, on Thursday, March 28, 1907, at the residence of her parents, Pemberton avenue, Plainfield, N. J., Ellen V., daughter of Thomas and Ellen E. Burns.

Funeral private.

WHITENACK—On Thursday, March 28, 1907, Mary A. Whitenack, aged 72 years, 11 months, 3 days.

Services at the residence of her brother-in-law, John Whitenack, 53 Grandview avenue, North Plainfield, on Sunday, March 31, at 2:30 p. m.

Classified Advertisements

Rates for advertisements under this heading one cent a word for first insertion, one-half a cent a word for consecutive insertions of the same advertisement running for less than one month; one month, fifty cents a line (6 words to a line), double rate for advertisement set in capitals.

No advertisements received for less than ten cents.

Copy for deaths and marriage notices and classified advertising accepted up to 2:30 p. m.

THE DAILY PRESS is not at liberty to give any information regarding advertisements that require an address in care of this office. Persons answering these ads. should mail or leave answers as stated in advertisements.

Rooms and Board.

FRONT room to let, furnished, to lady. 507 Watchung Ave. 3 29 3

Rooms and Board.

FOR RENT—Nicely furnished connecting sunny rooms; all improvements. 315 Madison avenue, corner Fourth street. 3 26 6

ROOMS with board; also table board; terms reasonable; desirable locality; 3 minutes from railroad station; excellent table and splendid rooms; in good family. Address C., care Press. 3 22 12

TO LET—Two or three pleasant furnished rooms for light housekeeping. 304 Grove St. 3 28 3

BEAUTIFUL apartment, 5 rooms and bath; steam heat, hardwood floors; electric lights. 316 West Sixth street. 3 28 3

BOARDING—Mrs. Wagstaff, now at 138 Crescent avenue, will remove about April 1 to the large and more commodious house, 724 Watchung avenue, near Seventh street; engagements can now be made for a few desirable rooms by calling at 138 Crescent Ave. 3 16 tf

1321 PUTNAM avenue, table guests accommodated. 3 6 1m

NICELY furnished rooms to let with heat and bath; breakfast if preferred; two first-class boarding houses nearby. 122 East Fifth St. 3 5 1m

GOOD accommodations; low rates. Boyce's Hotel, 97 Somerset St. tf

COMFORTABLE, well heated rooms, with excellent board; also table board; evening dinners a specialty. For terms call or address Mrs. A. L. Waldorf, 132 and 134 Crescent Ave. 2 8 tf

Lost and Found.

LOST—Thursday, black pocketbook containing over $50. Reward for return to Daily Press office. 29 3

FOUND—Brown and white Spaniel. Call 160 Duer street.

LOST—Brown and white Water Spaniel; collar marked D. E. Dudley, Baltimore, Md. Reward if returned to 18 Craig place.

LOST—At sale, small brown pocketbook containing 4 dollars in bills and some change. Finder please return to 204 Liberty street and receive reward.

Chickens and Eggs.

SETTINGS. SELECTED STOCK.
Buff and Black Orpingtons, $1 and $3
Black Minorca, $1.50
Buff Plymouth Rocks, $1.00
Stock for sale.
Plainfield Poultry Pens,
622 East Seventh St. 3 1 tf

EGGS FOR HATCHING from Buff, Black and White Orpingtons and White Wyandottes. Oak Tree Poultry and Game Farm, Park Ave. 26 tf

CHOICE Rose Comb Rhode Island Red Eggs for hatching; $1 per sitting; three nice roosters for sale. Mrs. Elmer J. Mundy, Bound Brook, N. J. 3 26 4

EGGS from ribbon winners at Paterson, Trenton and Madison Square; White Wyandottes, $1.50 per setting; Golden Wyandottes, $2 per setting. F. M. Smalley, East Front St. 3 7 1m

BARRED Plymouth Rock, Rhode Island Red and White Leghorn eggs from the best strains in the country, $1 per setting; $5 per hundred. George Howard, Jr., South Bound Brook, N. J. 3 5 3m

Help Wanted.

WANTED—Competent white cook. Apply evenings, 511 West Seventh St. 3 29 3

WANTED—Girl as chambermaid and waitress. 324 Franklin place. Apply evenings. 3 29 3

WANTED—Seven girl at once, as chambermaids, nurse and waitresses; good places. Mrs. Day, South Plainfield.

BOOKKEEPER — Neat, well-appearing man of middle age or over wanted by Plainfield Country Club. No attention will be paid to applications unless made by addressing Book, care Press. 3 29 3

WANTED—Cook and laundress or general worker; small family; references. Call evenings after seven, 230 East Seventh St. 3 29 3

GIRLS wanted that have worked on coats, pants or vests; good pay; steady employment. Kraft, 28 Franklin street, rear New City Hall, Newark, N. J. 3 29 3

EXPERIENCED dry goods salesman wanted. Apply Woodhull & Martin Co. 3 26 tf

YOUNG men to help in assembling; good pay; steady work. Rushmore Dynamo Works. 3 28 3

HOUSE painter wanted. Call at Art Store, Y. M. C. A. building. 28 3

WANTED — Sober, industrious, strong man, for inside position. Apply Swift & Co., 254 East Third St 3 28 3

WANTED—Coachman; one who thoroughly understands the care of horses and cow; must have good references. 996 Central Ave. 3 23 tf

WANTED—(White) chambermaid and waitress, with references. Apply 1406 Watchung avenue. 3 25 tf

WANTED—Experienced girl for housework; no laundry work or heavy sweeping. Call evenings, 949 Central avenue. 3 25 tf

Help Wanted.

CONDUCTORS and motormen wanted by the Public Service Corporation of N. J. Applications received at the Westfield Junction Car House, Friday, 10 a. m. to 10:30 a. m. 3 27 1m

WANTED—Bright boy for drawing room. Address Drawing Room, care Daily Press. 3 21 tf

WANTED—Lathe, planer, vise and floor hands; also man for laying out work. Aluminum Press Co., Dunellen, N. J. 3 21 tf

GERMAN or Swedish girl for general housework; small family; no washing. Address C. P., care Press. 3 27 tf

WANTED—Useful man, understanding horse and cow. Apply evenings, 1106 Park Ave. 3 26 5

WANTED—Competent colored girl for dining room; reference required. Mrs. West, 120 Crescent Ave. 3 26 5

WOMAN wanted for general housework. 122 West Fifth St. 3 25 tf

WANTED—Man to drive and take care of gentleman's place; references required. Apply evenings after 7:30 at No. 7 Rockview terrace. 3 25 6

WANTED—A white girl to do general housework. Apply 915 Hillside avenue. 3 23 tf

WANTED—Experienced chambermaid-waitress (white), for April 8; permanent place; personal reference required. Apply 313 Franklin place. 3 23 6

DELIVERY WANTED — Sober man to drive retail delivery wagon; good wages and steady position; cash security required. Aldany Dairy Co., 278 Morris avenue, Elizabeth, N. J. 3 27 tf

WHITE woman, between 45 and 60 years of age, can get nice home, with good wages, at 424 West Front St. 3 27 6

COOKS, waitresses and general houseworkers wanted at once at Mrs. Day's Intelligence Office, South Plainfield, N. J. 2 9 tf

COOKS, waitresses and general houseworkers wanted at once at Mrs. Keller's Intelligence Office, 22 Somerset place. 12 29 tf

COMPOSITORS WANTED—Young men of steady habits who wish to better themselves; open shop, first-class conditions, permanent employment; state wages and experience. Chemical Publishing Co., Easton, Pa. 3 27 3

For Rent.

TO LET—Barn with two stalls. Inquire 243 Somerset St. 3 29 6

TO LET—10-room house; all improvements; No. 11 Mountain Ave. Call 52 Grandview Ave. 3 29 3

THREE or four rooms to let for light housekeeping to a widow or quiet couple. 351 East Third St.

SEVEN-ROOM house to let, 214 West Second street. Apply Frank Linke. 3 29 2

TO LET—To a family of adults, 6 large rooms, bath and all improvements; second floor. 74 Jackson avenue, borough. 3 29 2

6 Rm. Hse. West End. $17.
6 Rm. Hse. Good location. All Imp. Includes Water rent. $22.
New Hse. Near Town. All Imp. Hot air heat. $25.
New Apartment. In town. All Imp. Includes heat and water. $32.
Others $28, $30, $35, $40 and up.
THAD. DOANE, JR.,
216 Park Ave. Op. North Ave.
3 26 3 t w f

ROOMS to let; 415 Park avenue; to small family; no children. Call 224 West Front St. 3 28 tf

TO LET—Seven-room house; city water. Inquire 607 Berckman St. 3 28 3

PART of house to let, to desirable party; best location. Address Park, Press office. 3 28 3

STORE; 222 Richmond street. Enquire Mrs. Kenyon, 819 College place. 3 28 3

TO LET—Building for carpenter shop or other mechanical purposes; also small barn. Inquire 40 Manning avenue. 3 27 tf

FOR RENT—Steam-heated apartment, 4 rooms, bath-room and improvements, Watchung avenue and Fifth street. Apply A. M. Lederer, 602 Central avenue. 3 26 4

STORAGE rooms, clean and cheap. John Manley, insurance agent, 321 Park avenue. 3 25 6

FOR RENT—From April 1, house of nine rooms; all improvements. Inquire 68 Jackson avenue. 3 23 6

TO LET—House 10 rooms, all improvements, Grove street. Inquire 198 Watchung avenue, North Plainfield. 3 27 5

TO LET—Large, new store, No. 407 Watchung avenue. Charles L. Moffett, attorney, Woodhull & Martin building. 9 24 tf

DENTIST office, heat, telephone, light, water, door attendance. 178 East Front street. 1 11 tf

Miscellaneous.

NOTICE—Have your lamps, brass stands, andirons, chandeliers, brass beds and brass of all description refinished at Tallman Brothers' Buffing and Lacquering Works, 1212 West Front St. 3 29 3

TEDDY BEARS, all sizes and colors, from 35c. up. 24 Chatham St. 3 29 3

EASTER lilies, 20 cents; a bud or blossom; fine plants. Peterson, florist, 217 Watchung Ave. 3 28 3

FREE! FREE! Pianos given away; 6 fine square pianos for cost of cartage and tuning only; upright sacrifice, $40; opportunity seldom offered; bargains guaranteed; terms to suit. Call at once, Hadley's piano storage salesrooms, 315 West Front St. 3 25 tf

HORSES PASTURED; 100 acres; spring lake; stables; terms reasonable; family pets specialty; references. Milton Mendel, Holly Park, Plainfield. 3 26 1m

ROBERT MURRAY, general auctioneer and upraiser, over 12 years' experience in conducting sales of real estate, farm stock and household furnishings in Elizabeth, N. J., and vicinity; satisfaction guaranteed or no charges for services. Office at 211 North avenue, Plainfield, N. J. 3 19 1m

THINKING OF MOVING? See Smith, the expressman, 409 East Second street. 'Phone 750. 3 2 tf

PLAINFIELD BIRD STORE—Fine singing canaries, pet animals, fancy chickens, goldfish. 204 Watchung avenue. 3 8 1m

P. F. LATOURETTE, auctioneer; sales promptly attended to; satisfaction guaranteed. 326 West Front St. 2 10 tf

BEFORE selling your furniture see Latourette, 326 West Front St. tf

BABIES crochet sacques for sale, all prices; also ladies' knitted sweaters made to order. Mrs. Mayer, 54 Pearl street, North Plainfield. tf

THE highest cash price paid for household goods, furniture, etc. Fred W. Hand, Auctioneer, 136 East Second street. 'Phone 1722. tf

Wanted—Miscellaneous.

WANTED — One unfurnished room for an adult. Addres One Room, care Press. 3 29 3

WANTED—By lady, room and board with private family. Answer Stewart, Press office. 3 29 3

WANTED—Buyers for two hundred and fifty pair of repaired will be sold to pay for the labor. American Shoe Repairing Co., 204A Watchung avenue, telephone 573-R. 3 29 2 eod

WANTED—House of 6 rooms, with some improvements; near trolley. Address A. B. C., care Press. 3 28 3

WANTED—Small up-to-date flat; rent not to exceed $20; 10 minutes from Plainfield or Netherwood station. Address Flat, care Press. 28 2

GOOD cornsheller wanted; state lowest price. Address Cornsheller, care Daily Press. 3 28 3

WANTED—Small second hand chicken coop. Address Coop, care Press. 3 27 3

WANTED—First class bicycle repairer. F. L. C. Martin Automobile Company. 3 27 tf

WANTED—Second hand bicycle. 116 Central Ave. 3 26 5

WANTED — Horse suitable for lady's use in country; must be cheap; state price. Address Victor, Press office. 3 25 6

WANTED—6 rooms by young couple; no children; moderate rent. Address B. B., care Daily Press. 3 25 6

WILL care for good horse for the winter for use of same. Address Good Care, care Press. 10 6 tf

Real Estate Agents.

FOR quick sales and rentals list your property with Bolton, No. 5 Babcock building. 3 28 1m

HOMES FOR SALE—New 10-room house at Netherwood, hardwood floors and trim, 2 baths; high terraced lot, 100x250; plenty of shade; new house on Madison avenue, below Ninth street, 11 rooms, 2 baths; hardwood floors and trim; large lot; new house on Hillside avenue, between Putnam and Watchung avenues, 9 rooms, hall room and bath; hardwood trim and floors; lot 60 feet front; I have several lots in other locations and will build you a home to suit your ideas; I also have three new houses for sale at Westfield, which are rented and will net the investor 12 per cent. on his money. For plans and particulars write William H. Abbott, 163 North avenue, telephone 462-J. 3 2 1m

FARMS of every description for sale. Lemuel A. Tunison, real estate agent, Martinsville, N. J., office Mt. Horeb. 3 2 1m

THOSE desiring to own a farm should consult one who has been selling farms for years, and he is yours truly, William Henry Rogers, 136 Park avenue, Plainfield; telephone 44. tf

Money to Loan.

$4,000 TO LOAN on Plainfield real estate. Apply to Codington & Swackhamer. 3 29 6

TO LOAN on bond and mortgage, $3,000, also $3,500, on satisfactory risks. J. F. MacDonald, 149 North avenue. 1 31 tf

MONEY to loan, five per cent. gilt edge real estate. J. T. Vail. 1 14 tf

MONEY to loan at 5 per cent. on first mortgage. Mulford, opposite depot. tf

TO LOAN—Money on first mortgages at 5 per cent. V. W. Nash, Jr., 221 Park avenue. 6 22 tf

$4,000.00 TO LOAN on first bond and mortgage, on Plainfield property at five per cent Charles L. Moffett, attorney, Woodhull & Martin Building, East Front street. tf

TO LOAN—Money on good mortgages. George F. Brown, 54 Somerset street.

Situations Wanted.

GARDENER—Head and farm foreman (36), German, married; life experience in and out doors of greenhouses and any kind gardening or farming, wishes situation on gentleman's place. Held, 318 East 77th street, New York city. 3 29 3

WOMAN wants position as housekeeper or woman's companion. 127 Watchung avenue. 3 28 3

TWO girls want positions at general housework. 224 Grove street. 3 28 3

WOMAN wants days' work washing and ironing. 560 West Second St. 3 28 3

GOOD girl wants place at housework; wages $6 per week. Willie Flowers, 620 West Third St. 3 28 3

WANTED—Employment by Italian, aged thirty-five, who recently lost arm; watchman or other capacity. Box 7, Lincoln, N. J. 3 26 3

For Sale.

FOR SALE—Good cheap horse; suitable for farm use. R. H. Keenan, grocer, corner East Fifth and Richmond streets. 3 29 2

SIX-ROOM new house, near trolley, Plainfield, $2,000. R. L. Pierce, over bank, Dunellen, N. J. 3 29 3

FOR SALE—Household goods, including parlor, dining room and bedroom sets; low prices. Residence Mrs. A. M. Foote, Plainfield avenue, one-half mile beyond city limits; call between 9 and 12 or 2 and 5 o'clock. 3 29 4

LOTS, near trolley, Plainfield, price $250 each; 50 ft. x 125. Robt. L. Pierce, over bank, Dunellen, N. J. 3 29 3

OLDSMOBILE for sale; in good order. F. R. Stevens, 145 East Sixth street. 3 27 tf eod

GOING UP—Prices on real estate.
BETTER BUILD—It's cheaper than to pay rent.
FOR SALE—Nicely situated, terraced, corner plot, 100x150; corner Summit avenue and Verdon street. A bargain.
H. R. THORN,
3 28 4 425 East Second street.

FOR SALE—Fine brown road mare; perfectly gentle and fearless, price $200; sold for want of use. 403 East Fifth street, telephone 641-J. 3 20 tf

FOR SALE—9 rooms; all improvements; near Putnam avenue; $3,500. Ira L. LaRue, next to ctation, next to bargains. 3 28 tf

FOR SALE—The Plainfield Home Seeker Guide; 5 cents. New Depot, Central Railroad. 3 28 tf

FOR SALE—Canopy range; good condition. 515 West Front St. 28 3

SEWING machine for sale; very reasonable; good order. 675 West Front street. 3 28 3

FOR SALE—Depot wagon and two-seated pneumatic carriage, at 15 Jackson avenue. 3 27 3

FOR SALE—The finest building site in the Netherwood district; a chance for a bargain; plot covers between two and three acres. Address T. M. S., Press office. 3 27 12

TYPEWRITER; Remington; good condition; cheap. T. H. Stafford, 10 Grove street. 3 27 3

HORSE for sale. Call Mrs. William Martin, New Brunswick road. 3 26 5

HANSOME twelve-room residence in fine neighborhood, large lot; sitting room and dining room, beam finished ceiling; entire house cabinet finish; open fire places; everything THE BEST; worth $10,000; will sacrifice to quick purchaser for $7,-500; mortgage $5,000. P. O. Box 563, Plainfield, N. J. 3 26 5

FOR SALE—Beautifully situated in the best residential section, 14-room dwelling in perfect order; every modern improvement; stable, large lot. Chas. H. Lyman, 207 North avenue. 3 25 6

FOR SALE—Homes at Bound Brook on easy terms; see add on opposite page. 3 21 22

FOR SALE—Will be subdivided to suit purchaser; large tract of land with average depth of over 300 feet; the situation is unsurpassed as it commands charming views of the surrounding country, is convenient to schools, trolley, shopping centre, and R. R. station. Chas. H. Lyman, 207 North avenue. 3 25 6

For Sale.

Railroad siding in Heart of town. Ready for use. CHEAP.
8 Rm. Hse. City water and toilet. In Town. 50 ft. lot. $2,500. Very little cash required.
THAD. DOANE, JR.,
216 Park ave., Op. North Ave.
3 26 3 t w f

FOR SALE OR EXCHANGE—Field avenue and Elizabeth street, Plainfield, 6 lots 50x250; 5 lots 50x150; free and clear. Robert L. Pierce, Dunellen. (3 27 3

FOR SALE—Attention, farmers! We have a number of cheap horses, suitable for farm work, or trucking. Call and see us. Somerset Sales Stables, Plainfield. 3 27 3

FOR SALE—Have a fine lot 70x200 on Grant avenue, near Eighth street, upon which we can erect you a handsome home after your own plan at far less than market value. McIntyre & Manning, 163 North avenue. 3 20 1m

FOR SALE—Two elegant new houses, corner of West Eighth street and Grant avenue; 3 baths and absolutely every modern improvement. McIntyre & Manning, 163 North avenue. 3 20 1m

FOR SALE—Low price; reasonable terms; twelve-room house, 93 Mercer avenue, near Rockview; two bath rooms, two furnaces, five open fire-places, hardwood floors throughout. Apply through your own broker. 3 25 6 eod

GOOD BARGAINS.

House and large lot on West Seventh street, near Grant avenue, in Plainfield's best residential locality; house cost more than price asked for entire property.

House and lot on Franklin place, hardwood floors; in excellent condition; property cost owner $10,500; will sell for $8,000.

Single and two-family houses for sale at Highland Park, on very easy terms; small payment down and balance in monthly instalments, or as desired.

For particulars relative to above bargains, apply to Elston M. French, 171 North Ave. 3 15 tf

FOR SALE—Two handsome new dwellings to be built on Myrtle avenue, corner of Sycamore avenue; every improvement. C. D. Manning, 163 North avenue; telephone 462-J. 3 20 1m

RYE straw 60 cents a hundred; in small quantities. Charles Wuelfing, Bound Brook, N. J. 3 13 1m

FOR SALE—The property No. 1235 Watchung avenue; ten rooms; two baths; lot 67x160 ft.; possession April first. D. C. Ivins, 937 Hillside. 3 4 tf

FOR SALE—Very desirable eight-room house; all improvements, gas and electric light; lot 40x170; possession May 1; a good bargain. J. T. Vail. 2 16 tf

OLD PAPERS for sale; put up in packages of 100 copies for 10c. Apply at this office. tf

REAL ESTATE for sale, rent and exchange at bargain figures; insurance in strong companies at lowest rates; money t oloan at five per cent. Thickstun & Emmons, 197 North avenue. 9 28 tf

FOR SALE—House and lot on Webster place, near Watchung avenue; fine location; 8 rooms; all improvements. J. V. E. Vanderhoef, 39 Prospect place, North Plainfield. 11 20 tf

LOT FOR SALE on John street, near West Seventh, 50x150; fine location; will sell very reasonable. J. V. E. Vanderhoef, 39 Prospect place, North Plainfield. 11 20 tf

REAL ESTATE FOR SALE—Houses and lots in all parts of the city; properties that I have picked up in trade that I can sell you for less than market prices; if you want to buy or have anything to sell come and see me. J. V. E. Vanderhoef, 39 Prospect place, North Plainfield. 11 20 tf

A CHANCE for a working man to buy a home on West Second street; very little cash required. J. V. E. Vanderhoef, 39 Prospect place, North Plainfield. 11 20 tf

FOR SALE—Seasoned cord wood; cut in lengths to suit purchaser; also mill slabing at $6 per cord; orders will be given prompt attention. John V. TenEyck & Son, P. O. Box 57, Metuchen, N. J. 1 8 3m

FOR SALE—Four lots on Westervelt avenue, near Front street; terms to suit. Apply 103 East Fourth St., near Park Ave., Bacon. 6 11 tf

FOR SALE OR FOR RENT—Several houses, stores and offices. J. P. W. Taylor, 102 North Ave. 12 20 tf

FOR SALE—An elegant lot on East Second street, size 50x200 feet; close to town; just the spot for a good double house. J. V. E. Vanderhoef, 39 Prospect place, North Plainfield. 11 20 tf

FOR SALE—House and lot, on West Fourth street, near Grant avenue; 10 rooms, city water and toilet; rents for two families; a bargain for some one. J. V. E. Vanderhoef, 39 Prospect place, North Plainfield. 11 20 tf

WE WANT BOOKKEEPERS
for good positions with high grade firms. More opportunities for competent men in this line than we can fill. Write us today stating your experience and we will send copy of *Opportunities* containing list of open positions. Good openings now available for capable Salesmen, Executive, Clerical and Technical men in all our 22 offices at $1000-$5000. Service strictly confidential.
HAPGOODS (Inc.) Brain Brokers.
305-309 Broadway, New York

Marshall & Ball Clothing---the Highest Type of Ready-to-Wear

EASTER CLOTHING

Of Individuality Attractively Priced

The man or young man who is mindful of his personal appearance—and most men are, will want to step out on Easter Morning with an outfit that will distinguish him as above the ordinary in attire.

Marshall & Ball Garments Possess those elements of individuality and refinement that stamp the wearer as being particularly well groomed. Men of every walk in life are equally well provided for here. Whether your ideas be radical or conservative, or whatever the condition of your purse, you can come here with the assurance of getting the correct Easter Attire from top to toe.

Worthy of first mention among the Easter Toggery are the Suit and Overcoat. Our collection of handsome and exclusive fabrics was never so wide. And never in all our history as Manufacturing Clothiers has unusual tailoring skill been so strikingly demonstrated as in our present Spring Showing.

Spring Suits, Overcoats and Raincoats, **$12.00** to **$35.00.**

Attractive Easter Garments for Boys

Lives there a mother in the land who will not want her youngster to look spic and span on Easter? The same attractive features that have made our men's garments the highest type of ready-to-wear are inherent in M. & B. Clothing for Boys, and discriminating parents will find their appreciation keyed to the highest pitch when they lay eyes on our Spring provision for Boys of every age.

Boys' Suits, $3 to $10. Boys' Overcoats, $4 to $10.

OUR SPECIAL—Two-piece Double-breasted Suit, with belt and Extra Bloomers. 7 to 16 years—**$5.**

SHOES, HATS AND FURNISHINGS FOR BOYS.

Shoes--Hats--Neckwear--Gloves

These must of necessity be in keeping with the Easter Suit and Overcoat.

THE SHOES—The Style, distinctiveness, shapeliness and comfort of M. & B. Footwear need no introduction. And how can a man be well dressed on Easter without faultless foot covering?

The Nassau. **$3.50** and **$4.**
M. & B. Tru-Treds. **$5** and **$6.**

THE SCARF—The problem of dressing the neck becomingly for Easter is best solved here. Our showing of 50c Ties is unusually inviting. All the new Spring colorings.

Silk Neckwear, **50c** to **$1.50.**

THE HAT—Would you think of making your old hat pass muster on Easter? It would mar the whole costume. M. & B. Hats possess character as well as quality.

Softs and Derbies, **$2** to **$6.**
Silk Hats, **$5** and **$6.**

THE GLOVES—Soiled gloves are barred out of the Easter Costume. You can slip your hand into a glove that will do credit to your Easter attire.

Right Makes and Ehades, **$1.15** to **$3.**

Open Tonight Until 9; Saturday Evening 10:30

MARSHALL & BALL

807-813 BROAD STREET, NEWARK

W. V. SNYDER & CO.

New Spring Neckwear.

Guimpes, made of lawn, trimmed with lace and largely used this season with jumpers; waists range in price from.....**$1.00** to **$5.00**

Embroidered Linen Collars, sizes from 12 to 15, prices from.....**20c** to **$1.50**

Lawn Chemisettes, trimmed with lace, many in sets with half sleeves, prices ranging from **25c** to **$1.65**

Tailor-made Linen Stocks, up from.....**48c**

Lace Stocks, up from.....**25c**

Embroidered Stocks, up from.....**25c**

Coque Feather Boas, white, black, gray and light blue, up from.....**$3.75**

Ruching by the box, 6 neck lengths, assorted box.....**25c** and **48c**

New Spring Shoes.

We have made a special purchase of 600 pairs of Colt Skin and Demi-Calf Low Shoes, Bluchers, Oxfords and Gibson Ties.

150 pairs of Colt Skin Gibson Ties, with dull back, 1 3-8 Cuban heels, made on the new swing last, oak soles, Goodyear welts.

150 pairs Demi-Calf Blucher Oxford Ties, made on the new pick last, 1⅝ Cuban heels, ribbon lace, white oak soles, Goodyear welts.

150 pairs Ladies' Coltskin Oxford Ties, with dull back, 1⅝ Cuban heels, made on the new opera toe, Goodyear welts..... **$2.95**

Ruffled Curtains In a Sale at Half Price.

We say half price and our established figures prove that there is not even slight exaggeration. But if you think it too improbable to be really true, come and see the curtains.

Of course you'll be surprised—surprised to find such beautiful, deep ruffled, well made curtains as these sell so cheaply.

$1.75 Bobbinet Curtains—87½c pair.
$2.00 Bobbinet Curtains—98c pair.
$2.35 Bobbinet Curtains—$1.15 pair.
$2.50 Bobbinet Curtains—$1.25 pair
$2.75 Bobbinet Curtains—$1.39 pair.
$3.00 Bobbinet Curtains—$1.49 pair.
$3.50 Bobbinet Curtains—$1.79 pair.
$4.00 Bobbinet Curtains—$1.98 pair.
$4.50 Bobbinet Curtains—$2.25 pair.

Plenty of patterns to select from and upwards of 12 pairs of a kind.

Broad St. Cedar St. | **W. V. SNYDER & CO.** NEWARK, N. J. | **Broad St. Cedar St.**

RAMLEH

TURKISH CIGARETTES

Few cigarettes, even among more expensive brands, are both "tasty" without being too heavy and smooth without being too mild. That's why everybody likes the RAMLEH.

RAMLEH Cigarettes are first to offer the real tobacco taste at an inexpensive price—the full seasoned flavor of fine Turkish tobacco blended to a mellow smoothness that continually delights.

Isn't this what you want? Try the RAMLEH and see.

10c. for 10

Sold Everywhere

S. ANARGYROS, Manufacturer
111 Fifth Avenue, New York

MARCHANT BROS.,

PLAINFIELD MILK AND CREAM CO.

PASTEURIZED MILK

8c per quart.

191 North Ave., Plainfield.
Telephone 840.

"Our Wagons Everywhere"
"Ready to Serve You."

ANNUAL REPORT ON STATE'S GOOD ROADS.

The annual report of Elijah C. Hutchinson, State commissioner of public roads, has just been issued from the printer. It is neatly bound in ornamented black cloth and contains 175 pages.

Besides the thirteenth annual report of Commissioner Hutchinson to Governor Stokes and the Legislature the book contains much other valuable information. Samples for all necessary forms and blanks for state-aid road construction are shown, and a digest of the road laws of the State is presented. Another section gives a table showing the number of tons of stone per mile required to build roads of certain specified widths and depths.

There is a detailed description of every road improved under State aid during 1906. Commission Hutchinson has a special article on road repairs, and this is followed by another by State Supervisor Robert A. Meeker on "The County Supervisor." Other articles are "Road Maintenance," by John J. Albertson, county engineer of Camden county; "The Future of Our Road Improvement System," by Peter Forman, engineer of Monmouth county; "Construction and Maintenance of Oyster Shell Roads," by Josiah Miller, engineer of Salem county, and "Meadow Roads in Cape May County," by R. Fendall Smith, engineer of that county. Detailed statements from each county engineer are included.

One feature that will make the volume a valuable one is the good roads map. This measures 37 by 27 inches and is an accurate chart made from the original surveys of the New Jersey geological survey, which are based on the United States Coast and Geodetic Survey. By means of red lines every improved road in the State is prominently shown.

The pictures are in pairs, showing various highways before improvement and after transformation into fine stone roads.

—For the best results try a Press Want ad.

TO SUE FAGAN FOR LIBEL.

Colonel Dickinson Retains E. R. Walker as Counsel.

Trenton, March 29.—Colonel Dickinson announced last night that he had retained Edward Robert Walker as counsel, of this city, to institute libel proceedings in the Supreme Court against Mayor Fagan, and also that criminal proceedings would be instituted against him in this county, it being here that the alleged slanderous statements were made.

The colonel has also written a letter to Governor Stokes, denying specifically the various charges and inuendoes. The libel suit against the Mayor will be commenced tomorrow. The colonel declared that the Fagan charges are false and are the work of his prolitical enemies.

To Be Called to Elizabeth Church.

Elizabeth, March 29.—At a parish meeting held Wednesday night in the First Presbyterian church, Rev. William C. Rommel, presiding, the report of the committee appointed to recommend a pastor was received. The committee unanimously recommended Rev. Dr. William Force Whitaker, of the First Presbyterian church, of Albany, N. Y., and a ballot was at once taken, with the result that 126 voted to extend a call to Dr. Whitaker, four voted "no" and there were five blanks. The vote was subsequently made unanimous. Dr. Whitaker was for fifteen years pastor of the St. Cloud Presbyterian church, West Orange, before going to Albany.

New Lamps For Old.

Almost every lamp needs boiling occasionally when the light burns dimly, and no attention to oil or wick will make any difference.

Take the lamp apart, remove the wick and then boil both burner and wick in hot water in which has been thrown some washing soda.

When every part has been thoroughly cleaned and as thoroughly dried, put in the wick, trim it, fill the lamp with oil and the light will be brilliant.

—Daily Press want ads. pay.

MATHUSHEK & SON.

Have you thought of getting your Piano for Easter?

A Mathushek & Son, a Radle or Bailey, or perhaps a Player-Piano, a Farrand Cecilian, Sohmer Cecilian or for the **Silent Piano** in your home a **Cabinet Cecilian player?**

It is a pleasure to show you the marvellous beauty of each of them. Can we?

Upright Pianos at prices from **$200** to **$500; Player Pianos** from **$600** to **$900,** in all styles and finishes.

Cabinet Players $250 and **$265.** Some **Used Uprights** at very reduced prices, many good as new. A number of fine **Squares** which will give you years of use from **$20 upwards.** A few used **Cabinet Players** at very moderate prices.

Mathushek & Son Piano Co.

310 West Front St., Plainfield, N. J.

Shades and Awnings

Don't wait until the rush of Spring Season begins, but

PLACE YOUR ORDER NOW

and it will receive our very best attention. Delivered later if you say so. **Remember we Renovate and make over Hair Mattresses.**

VAN CAMP & FRANKLIN,

Plainfield's Leading Upholsterers and Mattress Makers.

Front and Somerset Street **Telephone 868-J**

207 BROAD ST. **ELIZABETH LOAN Co.** 207 BROAD ST.

Reliable Money Lenders

IF YOU BORROW

$10 Pay us 65c per week or $2.70 per month.
$15 Pay us 85c per week or $3.35 per month.
$25 Pay us $1.15 per week or $4.65 per month.
$40 Pay us $1.50 per week or $6.10 per month.
$50 Pay us $1.75 per week or $7.55 per month.

We give you a written statement showing the exact cost of a loan, also the exact discount we allow every month the loan is paid before the contract time. You will find us always willing to give you facts at our office. If you cannot call, write or 'phone us, and our confidential agent will call and give you full particulars.

The possession of household goods, piano, organ, horses and wagons are sufficient evidence of your ability to pay.

ELIZABETH LOAN COMPANY.

Room 24, Hersh Bldg. N. Y. & N. J. Tel. 778-R. Elizabeth, N. J.

D. Demolli & Co.,

French Bakers, Caterers and Confectioners.

Wedding parties and receptions.
French Ice Cream and Water Ices.
Telephone Order Delivered Promptly.

331 West Front Street
Tel. 257-J. Plainfield, N. J.

J. HIMMELFARB,

311 New St., near Truell Court. Tel 903-J.

Ladies' Tailoring and Dressmaking, Altering Remodelling a specialty.

At the solicitation of many of my friends and customers. I have opened a ladies' tailoring and dressmaking establishment at the above location and will be pleased to serve all who will favor me with their patronage—guaranteeing satisfaction.

Formerly with The Paris and S. Berkowitz, Plainfield, also several New York establishments.

Try a Press Want Ad

BICYCLES

LESS THAN HALF PRICE ELSEWHERE.
2,000 high-grade Wheels to dispose of.

$30.00 ones at - - -	**$12.50**
35.00 ones at - - -	**16.50**
50.00 Racers at - - -	**22.50**

TIRES.

10,000 pair to dispose of, all makes, from 98c to $2.98. Sundries regardless of cost.

AUTOMOBILE SUPPLIES.

40 to 75 PER CENT. OFF THE LIST PRICES.

Expert repairing done at the lowest prices. Baby carriage tires put on.

COME HERE BEFORE GOING ELSEWHERE.

PARK ROW CYCLE AND AUTOMOBILE SUPPLY Co.

S. W. FRUCHT, Prop.

23 PARK ROW, NEW YORK

224 WEST FRONT ST., PLAINFIELD, N. J.

LITERARY.

There is much in the April McClure's that you do not want to miss. The leading article by George Kibbe Turner is a study of the sale of dissipation, and, the ruin and disaster that it has brought. "The City of Chicago" is the title, and Mr. Turner shows the tremendous forces that are working to destroy the social organization in every American city. His viewpoint is entirely new. "Mary Baker G. Eddy, the Story of Her Life and the History of Christian Science" continues to pile up its interest arousing facts—the various and many wanderings of Mrs. Eddy, while she was hazily evolving her Science and teaching the art of Quimby's healing, are graphically told.

Ray Stannard Baker, "the great reporter," begins his series on the negro in the April American Magazine. "Upon the ocean of antagonism between the white and negro races in this country there arises occasionally a wave, stormy in its appearance. Such a wave was the Atlanta riot," says Mr. Baker, who then proceeds to describe that spectacular disturbance and the disaster incident to its fury. Great full-page portraits of negro types—and a wonderful black mammy on the cover—illustrate the first article. The first authoritative and complete story of the Wright brothers, who after years of experimenting have made flying practicable, is tld by Herbert N. Casson.

The April number of The Metropolitan Magazine is an ideal one for the early spring evenings, when the fireplace and the reading lamp are man's best comforts. "The New Criminal," by Broughton Brandenburg, furnishes an interesting resume of the working plans of the modern housebreaker, and the methods by which the flat dweller or the one who lives in a lonely house may protect himself and his property against his attempts. Captain Charles T. Boyd, of the United States Army, contributes a valuable paper on "China's Military Awakenin," and what it may mean to the world. Captain Boyd visited China's great modern armies, watched them at work in the field, and he draws from what he saw a valuable forecast.

The April number of The Poular Science Monthly contains the following articles: "Pioneers of Science in America" (illustrated with full-page portraits of each: "Benjamin Franklin," by Dr. S. Weir Mitchell; "Alexander von Humboldt," by Baron Speck von Sternberg; "John James Audubon," by Dr. C. Hart Merriam; "John Torrey," by Dr. N. L. Britton; "Joseph Henry," by Dr. Robert S. Woodward; "Louis Agassiz," by the Rev. Edward Everett Hale; "James Dwight Dana," by President Arthur T. Hadley; "Spencer Fullerton Baird," by Dr. Hugh M. Smith; "Joseph Leidy," by Professor William Kieth Brooks; "Edward Drinker Cope," by Professor Henry Fairfield Osborn. "Notes On Development of Telephone Service," by Fred DeLand; "The General Economic Importance of Mosquitoes," by Professor John B. Smith; "How Shall the Destructive Tendencies of Modern Life Be Met and Overcome?" by Dr. Richard Cole Newton; "The Value of Science," by M. H. Pioneare; "A Defence of Pragmatism," by Professor William James; "Civology—A Suggestion," by Professor Lindley M. Keasbey; "The Reclamation of the North Platte Valley," by W. S. Coulter; "A Vocabulary Test," by E. H. Babbitt; "A National Department of Health;" "The Research Departments of the Carnegie Institution;" "The Sage Foundation;" "The Problems of Astronomy."

THE WRITERS.

A. W. Pinero, the playwright, does his best work while traveling.

Irving Bacheller finds the most pleasurable exercise to consist in the chopping of wood.

W. J. Locke, the new secretary of the Institute of British Architects, is a writer of plays and novels.

Mrs. Frances Hodgson Burnett wrote her first story at the age of fifteen. It was accepted, and she received for it a check for $17.

Apart from his extensive library, John Morley has no amusements whatever, but to be surrounded by his books is his ideal of happiness. He is a capital walker, but from his youth upward games have never had any attraction for him.

The Jap Baby.

How do you suppose the babies in Japan take an airing? In baby carriages, you say? Of course not. The Japanese never do anything the way we do it. When the baby's about three days old it goes out for its first glimpse of the world strapped on somebody's back, and that's the way it goes every day till it can go on its own feet. Sometimes its mother or its nurse takes it, but very often it rides on the back of a brother or sister, who is perhaps not more than four or five years old. These little nurses don't seem to be troubled at all by their charges, as you would suppose. They play ball and tag and run races and fly kites in spite of the heavy loads on their backs. What is more remarkable, the babies are perfectly happy and hardly ever cry, though when their young nurses run with them the poor babies' faces bang back and forth against their caretakers' shoulders till an American baby would howl with pain and rage.—Bertha Runkle in St. Nicholas.

WHY

IT PAYS TO OPEN AN ACCOUNT WITH THE

World's Largest Credit House

Because Credit, As We Extend It, is the Greatest Boon to ANYONE. It Would be Just That to YOU.

THERE ARE THREE GOOD REASONS WHY:

FIRST—Because then you have a chance to buy the BEST, since you can take plenty of time to pay. And the BEST is always the CHEAPEST in the end.

SECOND—It is not necessary for you to understand quality or value—for could we WAIT FOR OUR MONEY if we did not give you BOTH?

THIRD—Thinking and progressive people always find it far better not to use their savings, but rather to leave them intact for a "rainy day"—By paying with their future earnings.

In a word it PAYS to buy here simply because we treat you RIGHT and because of our HONEST, STRAIGHTFORWARD METHODS.

Nowhere else can you get such liberal terms. Nowhere else is there such a total lack of "red tape" or fuss of any kind.

EASTER CLOTHING

Everything for Man, Woman or Child.

Here you will find the newest, most up-to-date styles at the LOWEST prices.

Come see what we can offer—what we can save you—and how convenient we can arrange it for you.

Everything Sold at Popular Prices.
No Cash Store Can Undersell Us.

To give you an idea how well you can dress yourself—and how CHEAPLY you can do it, just scan these few items:

Thousands of Beautiful Embroidered Waists **98c** up.

Ladies' Tailor-made Suits, strictly all wool materials, **$5.98** up.

Ladies' Skirts, **$1.50** up.

Ladies' Jackets, **$3.00** up.

Ladies' Trimmed Hats, **$2.98** up.

Men's Stylish Spring Suits, in all popular fabrics, **$10** to **$25.**
Men's Spring Top Coats, **$15.**
Men's Pants, **$1.49** up.
Boys' Spring Suits, **$1.98** up.
Children's Blouse and Eton Suits, **$1.98.**
Shoes, **$1.00** to **$5.00.**
Hats, all the newest styles and shapes, stiff and soft.
Full line of Gents' Furnishings.

We guarantee satisfaction to every customer, and will at any time take back or exchange any article not satisfactory.

D. WOLFF & CO.

81-83 MARKET STREET, NEWARK.

The Largest and Most Popular Credit House.

CONSTIPATION CURSE OF MANKIND

Dr. Oidman's Liv-r-oids never fail to cure Constipation, Billiousness and all Liver Complaints. They destroy the germs and thus remove the cause.

You May Try a Full-Sized Bottle Free.

Constipation is the starting point of all kinds of dangerous and distressing diseases, such as Appendicitis, Piles, Billiousness, Sick Headaches, Dyspepsia Female Troubles and scores of others. If your bowels are strong and healthy they will act properly and disease cannot enter or remain in the system. A sound Stomach means sound lasting health.

The true way to cure constipation, Billiousness, Sick Headache and all those diseases arising from a Torpid Liver, has been discovered by Dr. Oidman, and his prescription is known as Liv-r-oids. We ourselves know that Liv-r-oids will cure the worst forms of constipation and all the dangerous diseases of the Bowels and Liver, which are such a great menace to life. If you have never tried Liv-r-oids before, we will send absolutely **free** to every one sending name and address, a 25 cent bottle of this great remedy. Liv-r-oids make you feel right, and make you look on the bright side of life. Liv-r-oids are not a patent medicine but an eminent physicians prescription in tablet form (formula on bottle). There is no element of doubt in the curing power of Liv-r-oids. They are not a miracle, but only science working along on natural lines assisting nature. We want you to try Liv-r-oids **to-day**, they sell at 25c. a bottle, but if you have not tried them before, send your name and address and you will receive a full-sized bottle free—no obligations—nothing to pay—merely recommend them to your friends if they do what we claim. The Vio Chemical Co., Chicago, Ill. 10

CADMUS BROS., North and Watchung Ave., Plainfield, N. J.

Advertised Mail Matter.

March 25, 1907.

Armstrong, Mr. Frank T.
Archibald, Esq., C.
Archibald, Esq., Chas. H.
Blake, Mrs. David
Burns, Miss Mary
Byard, Miss Mollie
Bradley, Mrs. Eliza
Beleja, Miss Pelli
Boardman, Rev. S.
Brown, Mrs. M. B.
Boyle, Mrs. J. H.
Clickner, Mrs. Eliza
Campbell, Mrs. B.
Drake, Miss M. E.
Ferdinand, Mrs. F. Q. B.
Gossellin, Mr. E. F.
Hammond, Miss M.
Haverltine, Mrs. H. B.
Keater, Mrs. B. S.
Keran, Mrs. J. E. 2
Kelly, Mrs.
Lane, Mr. Ralph
Ladd, Mr. Ernest
Miller, Mr. A. Mgr. Plainfield Lackawanna League Team
Murray, Miss Mary
McGann, Mrs.
Mumford, Miss C.
Malcom, Geo. P.
Machen, Mr. and Mrs. Henry B.
Peck, Mr. Jules
Plumb & Clark, Messrs.
Quenean, Esq., A. L.
Rogers, Mr. W. R.
Shaffner, Mr. Perey
Smith, Mr. J. R.
Sweeney, Mary E.
Stewart, Mr. Walter
Tripp, Mr. W. H.
Wyckoff, Mrs. F. R.

E. H. BIRD, P. M.

Please say advertised.

Widows Dying Out.

The Registrar-General's report shows that there is a decreasing demand for widows in the marriage market, and it is prophesied that they will gradually die out.—Punch.

—Mr. and Mrs. J. R. Martin, of Duer street, will move to Park avenue next week.

Springtime Necessities.

Farming Implements, Planet Jr. Cultivators, Syracuse and South Bend Plows.

FLOWER, FARM AND GARDEN SEEDS.

RECLEANED—Timothy and Clover Seed, best obtainable. Garden Tools of every description; Fertilizers for Lawn, Garden and Farm.

OUR HOUSEFURNISHING DEPARTMENT is full of useful articles. Try our **Lambs Wool Wall Dusters** for side walls and ceilings in your house cleaning.

HARDWARE—Complete line as usual. Machine and Moulders Tools. Tinning and Plumbing.

A. M. Griffen,

119-123 East Front Street. Tel. 6-J.

OPEN 8:30 A. M., CLOSE 5:30 P. M., UNTIL FURTHER NOTICE. SATURDAY 10 P. M.

L. S. Plaut & Co.

"BEE HIVE," New Jersey's Shopping Centre. NEWARK.

707-721 BROAD STREET, NEWARK

An Achievement in Women's Easter Suits.

WOMEN'S AND GIRLS'—Far better than average $20 suits, and it will not take more than a glance to see where the superiority begins—that air of distinctiveness and refinement is evident at every point; choice mixtures, light checks, and stripes, one an eton model that pleases at sight; neatly arranged side pleats over shoulder; richly trimmed in contrasting color; also semi-fitted coats back, of broadcloth and worsteds; one of the values of which we are extremely proud—one of the "living" proofs of the store's leadership—an achievement at **$17.50**

WOMEN'S BLACK PANAMA JACKETS—If you need a lightweight Spring coat to go with your Panama skirt, we have a remarkably good one of black Panama, semi-fitted, vest effects, fancy trimmed, satin lined; also a fine broadcloth jacket; both especially attractive as two of our leaders, that help to indicate this store as the *best in town at which to buy jackets; do not fail to see* these at **$10.00**

FETCHING STYLE SILK DRESSES—Pretty handy little suits, will be more used than ever; one natty model has a lace yoke, triple stitcht pleats either side or front; fancy buttons, very full skirt, kilted high up on hip; striped and solid color taffeta silk—fresh from Fashion's bandbox—and only **$15.00**

INVITING VALUE DRESS SKIRTS—Specially attractive—beautiful Panama and choice mixtures; several full pleated models, nicely finisht; cut full, some pleated in groups—you will not be disappointed if you expect skirts unusually good at the price—better material, colors, styles, workmanship and fit, big $6.00 value at **$5.00**

CHAMPION SILK PETTICOATS AT $5.00—Nearly every woman knows that we sell the best $5.00 silk petticoat in Newark; New York shops sell the same skirt at $6.75 and they are worth it; besides the saving, the inducement is an endless veriety of colors, including light shades and black; two styles flounce, one has all silk under, the other nearsilk foot ruffle **$5.00**

"HEATHERBLOOM" TAFFETA PETTICOATS—Brand new models—Just placed on sale—pretty ones; one has two ruffles, the other a flare hem; stitcht and tuckt ruffle, and underpiece, all cut full; fabric looks like taffeta silk—wears better; black only; the best petticoat investment we know of at the price, better than many stores offer at $2.00—see these at **$1.50**

L. S. Plaut & Co., "The Bee Hive."

707 to 721 Broad St., Newark.

Daily Free Deliveries by Our Own Wagons.
Mail Orders Filled.

TO THE PUBLIC!

The Watchung Ice and Cold Storage Company offer for subscription its stock in amounts to suit purchasers from $25 upward.

The Watchung Ice and Cold Storage Company is a corporation organized under the laws of the State of New Jersey for the purpose of erecting a dam to accumulate waters and form a large lake in the upper basin of the Watchung Mountains, for the purpose of ice cutting, and also erecting houses for storing the same. The lake thus formed will be approximately a mile long and a quarter of a mile at its widest part, and will yield a large quantity of ice.

The company, under the management of a Board of able Directors, will endeavor to reduce the cost of construction, maintenance, etc., to a minimum, and thus be able to fill the demand of the residents of Plainfield and North Plainfield, at a low price, while at the same time it will sell the remainder of the ice to outside markets at prices which will yield large profits.

It is the intention of the Board of Directors to sell the shares of the capital stock of the Company to residents of Plainfield, North Plainfield and vicinity, and thus allow them the privilege of sharing in the profits of the Company in the shape of dividends at the end of each year. To place this plan within the reach of all consumers of ice and to carry out the idea of a mutual Company, the Company will issue its stock in $25 shares.

As the Company is not to issue any bonds against its property it is obvious that each and all share holders will be doubly secured and will have first claim on the property and the works, the same being free and clear in every respect, and further are assured against loss in each step that the Company takes in *bringing the project to completion as follows: First.* The Company has already received offers for lake site at a considerable advance on the price that the stockholders will pay for it.

Second. The price paid for building dam will be over four times secured by the lake thus formed, a body of pure water of this size within so short a distance of New York being extremely valuable.

Third. Money expended for icehouses will complete the plant. The completed plant such as is proposed to erect should be worth on conservative estimation three times the total capitalization of the Company.

In securing the Directors of this Company, special effort was taken to get men of financial standing and ability, of character and good repute; men not only at the head of different prosperous corporations but also men holding public respect and confidence. This was done as the Company intends to be a People's Company, and, therefore, wishes to be directed by men of the people and by the people themselves.

The officers of the Company are:

President, Mr. Henry C. Wicker, Treasurer and Secretary of the Nassau Bond Company.

Vice-President, Mr. Newton B. Smalley, Mayor of North Plainfield.

Treasurer, Mr. J. Fred MacDonald, Director of the City National Bank.

Secretary, Mr. John J. Lordan, a Lawyer in New York City.

The Directors of the Company are:

Newton B. Smalley, Mayor of North Plainfield.

J. F. MacDonald, Director of City National Bank.

H. C. Wicker, Secretary and Treasurer of the Nassau Bond Company.

C. M. Wicker, President of the Nassau Bond Company.

E. G. F. du Mazuel, President of the Consolidated Engineering Company of America.

Applications are being received for the unsold portion of the capital stock of the Company at the office of Mr. W. dela R. Anderson, 208 Park Avenue, Plainfield, N. J., and at the office of Thad. Doane, Jr., 216 Park Avenue, Plainfield, N. J., at which offices subscription blanks and all detailed information relative to the above may be obtained.

The Company has chosen a local bank in which all funds, securities and moneys are to be deposited and through which all the Company's business is to be done.

PUTNAM & DEGRAW.

Fancy Half Hose at 15c the pair. Gents' Neckwear at 25c and 50c
New Laces, Embroideries White Goods, Ginghams and Percales.
Black and White Silk Elbow Gloves $1.00.

PLAINFIELD LIBRARY NOTES

Books and Magazine Articles On Municipal Administration, part 3.

Parks.

Church, A.—The New Jersey park system. Chautauqunan, 37:506.

Hanna, H. S.—Park system of American cities. Annals American Academy, 23:555.

Pavehments.

Lewis, N. P.—Modern city roadways. Popular science monthly, 56:-524.

Peckham, S. F.—A modern street. Popular science monthly, 61:212.

Rockwell, A. P.—Roads and pavements in France.

Spalding, F. P.—Roads and pavements.

Contents: General considerations: Drainage of streets and roads; Location of country roads; Improvement of country roads; Broken-stone roads; Foundations for pavements; Brick pavements; Asphalt pavements; Wood pavements; Stone-block pavements; City streets.

Tillson, G. W.—Street pavements and paving materials: the methods and materials of their construction.

Police.

Fairlie, J. A.—Police administration. Political science quarterly, 16:1.

Freund, Ernst.—Police power: public policy and constitutional rights.

Contents: Nature and general scope of the police power: The public welfare; Fundamental rights under the police power.

Sanitation.

Baker, M. N.—Municipal administration and sanitation.

Contents: Ways and means of communication: Municipal supplies: Collection and disposal of wastes; Protection of life, health and property; Administration, finance, and public policy.

Chapin, C. V.—Municipal sanitation in the United States.

Contents: Sanitary organization; Registration of vital statistics; Nuisances; Plumbing; Water, ice and sews; Communicable diseases; Refuse disposal, etc.

Gerhard, W. P.—Stnitary engineering.

Merriman, Mansfield. — Elements of sanitary engineering.

Contents: Sanitary science; Water and its purification; Water-supply systems; Sewerage systems; disposal of garbage and sewage.

Waring, C. E., Jr.—Street-cleaning and the disposal of a city's wastes; methods and results and the effect upon public health, public morals and municipal prosperity.

White, W. H.—European sewage and garbage removal. Transactions American Society Civil Engineers, Dec. 1886, p. 849.

Woodbury, J. M.—Wastes of a great city. Scribner, 34:387.

Sewerage and Sewage.

Baumeister, R.—Cleaning and sewerage of cities.

Contents: Sewerage; Purification of sewage; General municipal and domestic senitation.

Goodrich, W. F.—Economic disposal of Town's refuse.

Contents: Evolution of the refuse destructor; Refuse tipping; Refuse sorting and utilization; Value of town's refuse for steam raising; Refuse disposal in America, etc.

Maxwell, W. H.—Removal and disposal of town refuse.

Contents: House refuse; disposal of town refuse; Refuse destructors; Refuse disposal and destructor installations at various towns.

Robinson, Henry.—Sewerage and sewage disposal.

Contents: House drainage; Sewerage; River pollution; Discharge into the sea; Irrigation; Filtration, etc.

Slater, J. W.—Sewage treatment, purification and utilization; for the use of corporations, local boards, medical offices of health, etc.

Waring, G. E., Jr.—Modern methods of sewage disposal for towns, public institutions and isolated houses.

Street Railroads.

Hopkins, W. R.—Street railway problem in Cleveland. A. E. A, Studies, 1.

Speirs, F. W.—Regulation of cost and quality of service as illustrated by the street railway companies. Annals American Academy, 15, supp. 63.

Water Supply.

Hill, J. W.—Purification of public water supplies.

Contents: Sources of public water supply; Bacterial contents of various waters; Pure and purified waters; Filtration of water supplies, etc.

Mason, W. P.—Water-supply considered principally from a sanitary standpoint.

Contents: Drinking water and diseases; Artificial purification of water; Natural purification of water; Bacteriological examination of water.

Rideal, Samuel.—Water and its purification.

Contents: Characters of natural waters; Animal and vegetables Impurities; Different kinds of water; Storage-Filtration; Softening of water.

Note.—The above is only a representation of what the Library contains on Municipal affairs. Those interested in any one of the aspects of this subject will find further material at the Library.

—Daily Press want ads. pay.

Special Department Interest Begins April 1st.

Deposits made in our Special Department before April 4th will draw interest from April 1st. 3½ per cent. interest is paid and compounded semi-annually. A booklet explaining this department in detail may be had for the asking.

THE PLAINFIELD TRUST COMPANY.

3 per cent. paid on accounts subject to check.

FOR SALE AT NETHERWOOD

New house 10 rooms and three bath rooms. Parquet floors, Gas-Electric light, Hot water heat, open fireplaces. Belvidere Avenue, adjoining grounds Netherwood Hotel. 3 minutes to Station.

E. F. Feickert, The Plainfield Trust Co.

3 23 9 s-tu-th

Bowling and General Sports

DIAMOND DUST.

Captain Gil. Kinney, of the Yale baseball team, passed his special examination yesterday, was reinstated and left later for Washington to join the baseball squad.

The Clinton Avenue team will hold its first practice at Crescent Oval tomorrow afternoon. All the members have been ordered to appear.

Patrolman John Payne is a candidate for the position of first base on the Y. M. C. A. team, and stands a good chance of getting it. Payne will go to Passaic tomorrow night with the Y. M. C. A. athletic team to engage in the State meet.

Jack Scott, one of the best pitchers on the Clinton Avenue team, has received a flattering offer from one of the Tri-State League teams. He will probably accept.

George Allen, formerly of the Scotch Plains and Safe Works' teams, will catch for the Washington (Pa.) team in the P. O. M. League, this season.

Lou Wiltse, who will pitch for Johnstown, of the Tri-State League, this season, has been visiting his sister in town for a few days.

Plainfield will be well represented in the college baseball world this season. Fred VanAuken will do most of the twirling for the Naval Academy team, while Heyniger will be depended upon to pitch Princeton to victory.

The Hudson River League, composed of Yonkers, Poughkeepsie, Kingston, Paterson and Newburg, has decided to play five games a week this season. The dates will be announced later.

John H. Scully, the crack third baseman of the Syracuse University baseball team, has been declared ineligible by the faculty committee on scholarship and the team will be weakened by his loss.

The N. P. H. S. and P. H. S. ball teams will cross bats on Crescent oval Saturday afternoon, April 6, at 3 o'clock.

GOLF.

Golf enthusiasts are anxiously waiting an opportunity to play the game and they hope to be able to get on the local courses by April 1.

From present indications the present season will be the best in the history of golf. A great many tournaments are being arranged for and the prospects are exceedingly bright.

George Anderson is expected to return to the Park Golf Club this season, where he will fill the position of steward.

—George B. Zimmer will move tomorrow from 931 West Front street to 934 West Fourth street.

BOWLING TOURNEY GAMES.

Good Scores Put Up by Nash and Skelly and Mack and Meyer.

In bowling tourney games, last night, Koons and Skinner took two from Causebrook and McLaughlin and Mack and Meyer won two out of three with Nash and Skelly. The scores made by the first two teams were on the average but the others did some nice shooting. Skelly got a 247 and a 204, Mack got a 225 and Meyer ended up with 247. The last game was one of the kind the gallery likes, the scores standing 403 to 418.

Mack and Meyer are now within striking distance for second place and the winning of a few more games will put them ahead of Kiely and Runyon.

Last night's scores:

McLaughlin	158	149	134
Causebrook	191	170	147
	349	319	281
vs.			
Koons	153	168	170
Skinner	184	195	158
	337	363	328
Nash	156	186	199
Skelly	247	183	204
	403	369	403
vs.			
Mack	225	189	171
Meyer	136	192	247
	361	381	418

SOMERSET A. C. REORGANIZES.

Name Changed to Mono F. C. and Officers Elected.

The members of the Somerset A. C., the organization prominent in borough athletics last season, met at the Hotel Iroquois last night, and decided to reorganize for the coming year. The old name was dropped and it will hereafter be known as the Mono Field Club. Herbert Conover was elected manager, Eugene McLaughlin assistant manager and George Conover temporary captain.

Twenty players made applications for places on the team but the lineup will not be selected until after Saturday, when the first practice will be held. The club proposes to put a strong nine in the field and is getting a schedule in shape that will include many of the best known teams in the metropolitan section. Most of the games will be played out of the city. The uniforms will be selected and other details taken care of at a meeting to be held at the Iroquois Tuesday night.

$125,000 CONCERN.

Company Incorporated to Make Cigars Here.

The Union Cigar Company has filed incorporation papers in County Clerk Calvert's office at Elizabeth. The head offices of the concern will be in this city. The authorized capital is $125,000, represented by 1,250 shares at $100 each.

The incorporators are William J. Herren, of this city; Elbert L. Carney, of Edgewater, N. J., and Leonard S. Wieland, of New York.

Will Start Tournaments Later.

The proposed whist and euchre tournaments were not started at the meeting of Plainfield Council, No. 711, Royal Arcanum, last night, owing to the small attendance of members. Those present spent the evening playing billiards, whist, euchre, dominoes and checkers. It is expected that the tournaments will be started next month.

—Daily Press want ads. pay.

CHRISTIAN FIELD.

The annual meeting of the Sabbath-school of the Seventh-Day Baptist church will be held at the church Sunday night.

The Wesleyan Glee and Musical Clubs will give its annual concert at the Monroe Avenue M. E. church Tuesday night, under the auspices of the Men's Association of the church.

The Ebenezer Baptist church will move from 602 East Third street and will hold their service, commencing Sunday, March 31, at 11 a. m. in the Reform Hall and continue services there.

The devotions at St. Joseph's church tomorrow will begin at 6:30 o'clock a. m. There will be the lighting and blessing of new fire, and the blessing of the paschal candle, which will be lighted until Ascension Day.

PERSONAL.

Mrs. A. C. McCrea, of Central avenue, is visiting relatives in Carlisle, Pa.

W. G. Delele, of Somerset street, left today for Atlantic City, where he will remain for a week.

Carman Emmons, of Somerset street, who has been seriously ill for sometime, is improving.

Miss Anna Runyon, of East Sixth street, is home from Mt. Holyoke College for the Easter vacation.

Miss Elsie Brokaw, daughter of Mr. and Mrs. DeWitt Brokaw, of Sycamore avenue, has sent out invitations for a bridge and euchre party in honor of Miss Barlow and Miss Howell, on Saturday afternoon, April 4.

HE VOTED FORTY TIMES, THOUGH NOT A CITIZEN.

Former Morristown Alderman Discovers Mistake and Wants to Be Naturalized.

Joseph York, of Morristown, has just discovered that he is not a citizen of the United States, and has filed an application for naturalization papers in the county clerk's office. Mr. York is a former alderman and has voted regularly for forty years. He went to Newark from England when nineteen years old, and was told by his fellow workmen that being here before he was of age made him a citizen.

A few years later he went to Morristown and was told that he must take out naturalization papers. He received his first papers in 1872, but as no one told him about second papers he kept on voting without getting them. In 1880 he was elected to the Board of Aldermen in Morristown, serving for four years.

When returning from Europe a few days ago, the surgeon who examined him was uncertain as to his eyes, and when Mr. York said he was an American citizen, the surgeon asked to see his papers.

Carnegie Raps Wall Street.

New York, March 29.—His voice much of the time shaking with earnestness and emotion, Andrew Carnegie last night in an after dinner speech in the Hotel Manhattan denounced Wall street methods of money making as gambling—no more entitled to respect than winning money with cards—and called on all business men, like himself, who produce something, to ignore them in every way possible. Speculation, he said, is a parasite feeding on values and giving none in return. The occasion was the reunion of the United States Military Telegraph Corps, which Mr. Carnegie organized in the early days of the Civil War. "A few gamblers in Wall street," he said, "are in trouble. The man who is winning is happy, but he who has sold short and hasn't the stock to deliver thinks the President has gone a little too far. It's a good thing for the country that these gamblers come to grief. I wish I could invent a system that would bring them to grief on both sides of the game. If I could control it I'd see that both sides suffer."

—Michael White, who was injured at the Manganese Steel Safe Works, is improving rapidly at the hospital.

—S. Scheuer & Co. have just received 100 cases of fresh eggs from Hunterdon county, which they are selling at a reduced price. **

—In order to insure their payment at the regular meeting next week, all bills against the borough should be in the hands of Borough Clerk Frank Romley tonight.

—For best results try The Daily Press.

EASTER SOUVENIR FREE. A beautiful art mirror with solid brass frame given away to purchasers in our clothing department.

Weinberger's New York Clothing Co.

202 West Front Street, Plainfield, N. J.

LARGEST RETAIL CLOTHIERS IN UNION COUNTY.

EASTER SOUVENIR FREE. A beautiful art mirror with solid brass frame given away to purchasers in our clothing department.

Grand EASTER DISPLAY

of Men's and Boys' Clothing.

Our Easter display of men's and boys' wearing apparel is unsurpassed by any in the city—the largest assortment and finest qualities ever gathered together by any clothing house is to be seen only here.

Our tables are overflowing with the choicest goods to be had—never was such taste displayed in the selection of Easter Suits, Overcoats, Hats, etc., all the new and dressy effects you can find at Weinberger's.

Are you hard to please? See our designs. Are you difficult to fit? Try our superbly tailored garments. We can overcome all your clothing troubles with ease, it will be a pleasure for us to assist you to make your Easter selection. As our prices are within reach of all pockets, no one need appear Easter Sunday without his spring outfit.

Men's Smart Easter Suits—The very newest models in high grade materials, workmanship, fit and finish superb; these are $14 values; our price **$10.00**

Men's Excellent Easter Suits in blue, gray, oxford gray, Quaker gray shades, made in long and medium roll lapels, correct style, and are good values at $18; we ask but **$13.50**

Men's Tailor-made Easter Suits, the finest of the tailors' art to be found in these suits; the material is worsted, cheviots and thibets; the swellest designs to be had; choice **$15.00**

Men's Easter Overcoats in the new tan shades, box coat style, and herringbone effects, handsomely lined; best values at **$8.50**

Youths' Fancy Easter Suits, made of cassimeres, cheviots, thibets and serges, and are designed expressly for young men from 14 to 20; wonderful value **$7.00**

Youths' Custom Tailored Easter Suits, in all the nobby checks and plaids; no handsomer suit to be had anywhere; finest hand finished goods, college style; we sell for **$9.00**

Men's Chesterfield Overcoats, the ultra style of gray, long and medium half shaped back, with inlaid velvet collar, satin sleeve lining, a $25 coat; our price **$16.50**

Men's Special Easter Suits—These are a very special suit in mixtures and blue; material is of best domestic woolens; a perfect fit is guaranteed; special price **$7.50**

EASTER FURNISHINGS.

New Line of Fancy Soft Shirts, beautiful patterns ..... **.98**

Easter Neckwear, the new extreme smart Four-in-Hand Ties ... **.50**

Easter Gloves, the genuine Kassan Kid Gloves, Spring Tan Shades, at **$1.00**

Gray Mocha Gloves, the real dressy and fashionable glove ... **$1.50**

Hosiery for Easter—Fancy patterns for low cut shoes; also lisle black, at ..... **.15**

LITTLE FELLOWS' EASTER GARMENTS

$2.98

Boys' Knee Pants Suits, 7 to 16 years, in fancy cheviots and worsteds.

$3.88

Boys' Knicker Suits, double-breasted, with belt style, 7 to 16 years.

$5.00

The finest make of fancy grays in small checks and plaids, 7 to 16.

$3.25

Top Coats and Reefers in the new golden tan with emblem on sleeve.

EASTER HATS.

Men's Stiff Hats, the new Spring styles, Easter models, **$1.25, $1.50, $2.00** and **$2.50.**

Soft Hats, largest assortment in the city, all the leading styles and colors.

The Varsity The College $1.90

When you make a purchase in our Hat Department ask for one of our Velvet Keep Clean Hat Brushes; the salesman will give you one.

NEW YORK CLOTHING COMPANY,

202 West Front St. J. WEINBERGER, Mgr. Plainfield, N. J.

THE CITY NATIONAL BANK

meets the requirements of every individual, whether in personal matters, or in business association, offering to all the facilities of a modern bank.

A general and legitimate banking transacted.

3 per cent. interest on satisfactory daily balances, subject to check.

3½ per cent. on savings deposits, compounded semi-annually.

Upon Time Certificates of Deposit, a special rate will be given.

Safe Deposit Vaults from $5.00 per year upward

Storage of Valuables at moderate rates.

LOUIS K. HYDE, President
JAS. T. CLOSSON, Vice-President
WM. F. ARNOLD, Cashier
ARTHUR E. CRONE, Asst. Cashier

Levy Bro's TWO STORES — FREEHOLD AND PLAINFIELD N.J.

GROWING **FERNS** FOR SOUVENIRS

SPECIALS FOR EASTER

MILLINERY

An extensive variety of most stylish **TRIMMED HATS** at prices ranging from **$1.98** to **$15.00.**

GLOVES

Ladies' Long and Short Silk and Kid Gloves at special prices.

HOSIERY

A full line of Ladies' and Gents' Fancy Hosiery.
Ladies' Gauze Lisle Hose, special at **15c.**
Men's Fancy Socks, at **10c** and **25c.**
Ladies' Embroidered and Plain Lisle Hose, special values at **50c.**

SUITS

Skirts, etc., in profusion. Ladies' Fancy Check Jumper Suits, beautifully made and daintly trimmed with skirts extra full, **$9.98** and **$12.98.**

Eton Suits and Pony Suits **$7.98** up.

Silk Suits, including **Jumper** and **Eton** styles, blacks and colors, varying from **$10.00** up.

EXTRA VALUES IN MUSLIN UNDERWEAR.

SPECIAL LINES OF SHIRT WAISTS at 98c, $1.25, $1.98, $2.98.

THE NEWEST IN DRESS GOODS AND SILKS.

MEN'S NEGLIGEE SHIRTS at 50c; worth 75c.

"CENTRAL PARK"

Was — Is — Will Be

IT WAS, only about a year ago, just a pretty farm.

IT IS to day the **finest building site** in Plainfield, with broad avenues macadamized their entire width, concrete curb, sidewalks, trees, gas, electric light, in fact all improvements. Nearly $100,000 expended in new and handsome dwellings, now ready for the market.

WHAT IT WILL BE we hardly dare predict, with contracts out for even more extensive improvements and twelve more handsome residences.

Central Park is that beautifully situated tract bounded by Park, Prospect, Hillside and Thornton Avenues.

Lots selling rapidly—Prices very low—Great investment or speculative opportunities.

COME AND SEE.

CENTRAL PARK REALTY CO.

917 Watchung Ave., Tel. 816-L, or your own broker

w.f.&s.

HOFFMAN'S

Fish and Oyster Market

329 W. Front St.

All kinds of Fresh Fish, Oysters and Clams.

Good goods—Reasonable prices

Tel. No. 968.

25,000 Easter Plants

Now on View at 159 East Front Street

Our extensive show rooms and greenhouse are well stocked with a large variety of Easter Plants and Novelties. Inspection invited . .

Chas. L. Stanley

'Phone 928

SOW SWEET PEAS NOW.

You will find all kinds, Vegetable, Flower and Grass Seeds, at **STANLEY'S, 159 East Front Street.** Send postal for list.

3 25 5

PLAINFIELD EXCHANFE FOR WOMEN'S WORK.
502 Park Avenue.

Orders taken for

"Hot ✠ Buns"

Easter Novelties.

Women's Easter Footwear.

Full Stocks of Staples combined with full assortment of the latest ideas Footwear makers bring out prominent are

Women's Tan Russia Calf Button Boot **$5.00.** Sailor and Oxford ties and English Walking and Court Pumps, in Patent leather—Gun metal Calf, Russia Calf and white canvas,

$2.00 to $5.00.

Children's "True Shape" Footwear—Lasts especially designed for us. "True Shape" because they shape growing feet along natural lines, instead of cramping and deforming.

And for Men and Boys—We're here with the right kinds, **$2.50** to **$5.**

VAN ARSDALE

127 East Front St.

THE PLUM TREE

BY DAVID GRAHAM PHILLIPS

AUTHOR OF THE COST. THE DELUGE. Etc.

COPYRIGHTED 1905 BY BOBBS-MERRILL COMPANY.

I did not see Dominick until after supper. I had nerved myself for a scene—indeed, I had been hoping he would insult me. When one lacks the courage boldly to advance along the perilous course his intelligence counsels, he is lucky if he can and will goad some one into kicking him along it past the point where retreat is possible. Such methods of advance are not dignified, but then, is life dignified? To my surprise and alarm, Dominick refused to kick me into manhood. He had been paid, and the $77,000, in bills of large denomination, were warming his heart from the inner pocket of his waistcoat. So he came up to me scowling, but friendly.

"Why didn't you tell me you wanted to be let off, Harvey?" he said, reproachfully. "I'd 'a' done it. Now, damn you, you've put me in a place where I've got to give you the whip."

To flush at this expression from Dominick was a hypocritical refinement of sensitiveness. To draw myself up haughtily, to turn on my heel and walk away—that was the silliness of a boy. Still, I am glad I did both these absurd things. When I told my mother how I had ruined myself in politics she began to cry—and tears were not her habit. Then she got my father's picture and kissed it and talked to it about me, just as if he were there with us; and for a time I felt that I was of heroic stature.

But as the days passed, with no laurels in the form of cases and fees, and as clients left me through fear of Dominick's power, I shriveled back to human size and descended from my pedestal. From the ground-level I began again to look about the matter-of-fact world.

I saw I was making only a first

Damn You, You've Put Me in a Place Where I've Got to Give You the Whip."

small payment on the heavy price for the right to be free to break with any man or any enterprise that menaced my self-ownership. That right I felt I must keep, whatever its cost. Some men can, or think they can, lend their self-ownership and take it back at convenience; I knew I was *not* of them—and let none of them judge me. Especially let none judge me who only deludes himself that he owns himself, who has sold himself all his *life long* for salaries and positions or for wealth, or for the empty reputation of power he wields only on another's sufferance.

A glance about me was enough to disclose the chief reason why so many men had surrendered the inner citadel of self-respect. In the crucial hour, when they had had to choose between subservience and a hard battle with adversity, forth from their hearts had issued a traitor weakness, the feeling of responsibility to wife and children, and this traitor had easily delivered them captive to some master or masters. More, or less, than human, it seemed to me, was the courage that could make successful resistance to this traitor, and could strike down and drag down wife and children. "I must give up Elizabeth," I said to myself, "for her own sake as well as for mine. Marry her I must not until I am established securely in freedom. And when will that be?" In my mood of darkness and despair, the answer to that question was a relentless: "Never, especially if you are weighted with the sense of obligation to her, of her wasting her youth in waiting for you."

I wrote her all that was in my mind. —"You must forget me," I said, "and I shall forget you—for I see that you are not for me."

The answer came by telegraph: "Please don't ever hurt me in that way." And of the letter which came two days later I remember clearly this sentence: "If you will not let me go on with you, I will make the journey alone."

This shook me but I knew only too well how the bright and beautiful legions of the romantic and the ideal could be put to flight, could be hurled headlong into the abyss of oblivion by the phalanxes of fact.

"I see what I must do," was my answer to her letter. "And I shall do it. Be merciful to me, Elizabeth. Do not tempt me to a worse cowardice than giving you up. I shall not write again."

And I did not. Every one of her letters was answered—sometimes, I remember, I wrote to her the whole night through, shading my window so that mother could not from her window see the reflection of my lamp's light on the ground and become anxious. But I destroyed those long and often agonized answers. And I can not say whether my heart was the heavier in the months when I was getting her letters, to which I dared not reply, or in those succeeding months when her small, clear handwriting first ceased to greet me from the mail.

CHAPTER IV.

The School of Life-as-it-is.

A day or so after I lost the only case of consequence I had had in more than a year. Buck Fessenden came into my office, and after dosing me liberally with those friendly protestations and assurances which please even when they do not convince, said: "I know you won't give me away, Sayler, and I can't stand it any longer to watch you going on this way. Don't you see the old man's after you hammer and tongs? He'll never let up. You won't get no clients, and, if you do, you won't win no cases."

These last five words, spoken in Buck's most significant manner, revealed what my modesty—or, if you prefer it, my stupidity—had hidden from me. I had known all along that Dominick was keeping away and driving away my clients; but I had not suspected his creatures on the bench. To this day, after all these years of use, only with the greatest reluctance and with a moral uneasiness which would doubtless amuse most political managers, do I send "suggestions" or "intimations" to my men in judicial office—and I always do it, and always have done it, indirectly. And I feel relieved and grateful when my judges, eager to "serve the party," anticipate me by sending me a reassuring hint.

I did not let Buck see into my mind. "Nonsense!" I pooh-poohed; "I've no cause to complain of lack of business; but even if I had, I'd not blame Dominick or any one else but myself." Then I gave him a straight but good-humored look. "Drop it, Buck," said I. "What did the old man send you to me for? What does he want.

He was too crafty to defend an indefensibe position. "I'll admit he did send me," said he, with a grin, "but I came on my own account, too. Do you want to make it up with him? You can get back under the plum tree if you'll say the word."

I could see my mother, as I had seen her two hours before at our poor midday meal—an old, old woman, so broken, so worn! And all through the misery this Dominick had brought upon us. Before I could control myself to speak, Buck burst out, a look of alarm in his face: "Don't say it, Mr. Sayler—I know—I know. I told him it'd be no use. Honest, he ain't as bad as you think—he don't know no better, and it's because he liked and still likes you that he wants you back." He leaned across the desk toward me, in his earnestness—and I could not doubt his sincerity. "Sayler," he went on, "take my advice, get out of the state. You ain't the sort that gives in, and no more is he. You've got more nerve than any other man I know, bar none, but don't waste it on a fool fight. You know enough about politics to know what you're up against."

"Thank you," said I, "but I'll stay on"

He gave over trying to persuade me. "I hope," said he, "you've got a card up your sleeve that the old man don't know about."

I made some vague reply, and he soon went away. I felt that I had confirmed his belief in my fearlessness. Yet, if he could have looked into my mind, how he would have laughed at his credulity! Probably he would have pitied me, too, for it is one of the curious facts of human nature that men are amazed and even disgusted whenever they see—in others—the weaknesses that are universal. I doubt not, many who read these memoirs will be quite honestly Pharisaical, thanking heaven that they are not touched with any of my infirmities.

It may have been coincident, though I think not, that, a few days after Fessenden's call, a reform movement against Dominick appeared upon the surface of Jackson county politics. I thought at the time that it was the first streak of the dawn I had been watching for—the awakening of the sluggish moral sentiment of the rank and file of the voters. I know now that it was merely the result of a quarrel among the corporations that employed Dominick. He had been giving the largest of them, Roebuck's Universal Gas and Electric company, called the Power trust, more than its proportional share of the privileges and spoils. The others had protested in vain, and as a last resort had ordered their lawyers to organize a movement to "purify" Jackson county, Dominick's stronghold.

I did not then know it, but I got the nomination for county prosecutor chiefly because none of the other lawyers, not even those secretly directing the reform campaign, was brave enough publicly to provoke the Power trust. I made a house to house, farm to farm, man to man, canvass. We had the secret ballot, and I was elected. The people rarely fail to respond to that kind of appeal if they are convinced that response cannot possibly hurt, and may help, their pockets. And, by the way, those occasional responses, significant neither of morality nor of intelligence, lead political theorists far astray. As if honor or honesty could win other than sporadic and more or less hypocritical homage—practical homage, I mean—among a people whose permanent ideal is wealth, no matter how great or how used. That is another way of saying that the chief characteristic of Americans is that we are human, and, whatever we may profess, cherish the human ideal universal in a world where want is man's wickedest enemy and wealth his most winning friend. But as I was relating, I was elected, and my majority, on the face of the returns, was between 1,000 and 1,100. It must actually have been many thousands, for never before had Dominick "doctored" the tally sheets so recklessly.

Financially I was now on my way to the surface. I supposed that I had become a political personage also. Was I not in possession of the most powerful office in the county? I was astonished that neither Dominick nor any other member of his gang made the slightest effort to conciliate me between election day and the date of my taking office. I did succeed in forcing from reluctant grand juries indictments against a few of the most notorious, but least important, members of the gang; and I got one conviction—which was reversed on trial-errors by the higher court.

The truth was that my power had no existence. Dominick still ruled, through the judges and the newspapers. The press was silent when it could not venture to deprecate or to condemn me.

But I fought on almost alone. I did not fail to make it clear to the people why I was not succeeding, and what a sweep there must be before Jackson county could have an real reform. I made an even more vigorous campaign for reelection than I had made four years before. The farmers stood by me fairly well, but the town went overwhelmingly against me. Why? Because I was "bad for business," and, if reelected, would be still worse. The corporations with whose law-breaking I interfered were threatening to remove their plants from Pulaski—that would have meant the departure of thousands of the merchants' best customers and the destruction of the town's prosperity. I think the election was fairly honest. Dominick's man beat me by about the same majority, by which I had been elected.

"Bad for business!"—the most potent of political slogans. And it will inevitably result some day in the concentration of absolute power political and all other kinds, in the hands of the few who are strongest and cleverest. For they can make the people bitterly regret and speedily repent having tried to correct abuses; and the people, to save their dollars, will sacrifice their liberty. I doubt if they will, in our time at least, learn to see far enough to realize that who captures their liberty captures them, and, therefore, their dollars, too.

By my defeat in that typical contest I was disheartened, embittered—and ruined. For, in my enthusiasm and confidence I had gone deeply into debt for the expenses of the reform campaign. At midnight of the election day I descended into the black cave of despair. For three weeks I explored it. When I returned to the surface, I was a man ready to deal with men on the terms of human nature. I had learned my lesson.

For woman the cost of attainment of womanhood's maturity is the beautiful, the divine freshness of girlhood. For man, the cost of the attainment of manhood's full strength and power is equally great, and equally sad—his divine faith in human nature, his divine belief that abstract justice and right and truth rule the world.

Even now, when life is redeeming some of those large promises to pay which I had long ago given up as hopeless bad debts; even now, it gives me a wrench to remember the cruelest chapter in that bitter lesson. So certain had I been of reelection that I had arranged to go to Boston the day after my triumph at the polls. For I knew from friends of the Crosbys in Pulaski that Elizabeth was still unmarried, was not engaged, and upon that I had built high a romantic hope.

(CONTINUED.)

New Jersey Central

Passenger Stations in New York—West 23d St. N. R., Foot Liberty St., N. R.

In Effect November 25, 1906.

For New York—2.17, 3.37, 5.36, 6.02, 6.29, 6.57, 7.03, 7.25, 7.28, 7.46, 7.47, 7.55, 8.00, 8.11, 8.36, 8.36, 8.46, 9.29, 9.59, 10.28, 10.55 a. m., 12.00, 12.19, 12.42, 1.09, 1.27, 2.31, 2.44, 3.03, 3.42, 3.50, 4.07, 4.45, 5.53, 6.29, 6.48, 7.03, 7.37, 8.27, 9.27, 9.31, 10.17, 11.28 p. m. Sunday—2.17, 3.37, 4.47, 7.38, 8.01, 8.52, 9.34, 9.49, 10.02, 10.32 a. m., 12.40, 1.09, 1.45, 2.03, 2.09, 3.30, 4.29, 5.41, 6.35, 6.48, 8.13, 8.28, 8.35, 9.42, 10.22, 10.41 p. m.

For Newark—5.36, 6.29, 6.57, 7.05, 7.25, 7.28, 7.46, 8.11, 8.36, 8.46, 9.29, 9.59, 10.55 a. m., 1.09, 1.27, 2.31, 2.44, 3.09, 3.42, 4.07, 4.45, 5.53, 6.29, 7.09, 7.37, 8.27, 9.31 p. m. Sunday—7.38, 8.52, 9.34, 9.49, 10.32 a. m., 12.40, 1.09, 1.45, 2.40, 3.09, 3.30, 4.29, 5.41, 6.48, 8.13, 8.35, 9.42, 10.22 p. m.

For Somerville—5.19, 7.11, 8.21, 9.17, 9.55, 11.00 a. m., 1.01, (1.41 Saturday only), 2.02, 2.09, 3.49, 4.33, 5.04, 5.28, 5.57 except Saturdays, 6.04, 6.19, 6.37, 7.12, 7.29, 8.08, 9.33, 10.23, 11.26 p. m., 12.59 (except Monday) night. Sunday—5.45, 8.42, 11.13 a. m., 1.05, 2.03, 3.40, 5.37, 7.05, 8.30, 10.15, 11.16, 11.25 p. m.

For Bethlehem, Allentown and Mauch Chunk—5.25, 9.55 a. m., 2.09, 5.28, 5.47 p. m. Sundays—5.45 a. m., 2.03, 5.47, 7.05 p. m.

For Wilkesbarre and Scranton—9.55 a. m., 2.09, 5.47 p. m. Sundays—5.45 a. m., 5.47 p. m.

For Long Branch and Asbury Park, etc. —3.37, 8.11 (10.55 Saturdays only), a. m., 12.42, 3.50, 5.07, 4.45, 6.29, 11.28 p. m. Sunday—3.37, 8.52 a. m., 3.30, 8.13 p. m.

For Lakewood and Atlantic City—3.37, 9.29 a. m., (12.42 Atlantic City Express Saturdays only), 1.27, 2.44 (4.07 Lakewood only), (8.53 p. m., Saturdays only, Lakewood only). Sundays—(8.01 Lakewood only), 8.52 a. m. Sundays—8.01 a. m.

For Philadelphia—7.13, 7.39, 8.45, 9.13, 10.43 a. m., 12.13, 12.42, 1.39, 2.13, 2.45, 6.13, 6.48, 8.50, 9.46 p. m., 1.17 night. Sunday—8.45, 9.53, 10.39, 10.43, 11.42 a. m., 12.42, 1.44, 2.45, 3.42, 4.55, 5.39, 6.44, 8.50, 9.46 p. m., 11.25, 1.17 night.

For Reading and Harrisburg—5.25, 9.55 a. m., 2.09 (5.47 through train). Sundays—2.03, 5.47 p. m.

For Pottsville, Sunbury and Williamsport—5.25, 9.55 a. m., 2.09 p. m. Sundays—2.03 p. m.

For Baltimore and Washington—8.45, 10.43 a. m., 12.42, 2.45, 6.44 p. m. Sundays—8.45, 10.43 a. m., 12.42, 2.45, 3.42, 6.44 p. m.

*Change cars at Bound Brook.

W. G. BESLER, Vice Pres. & Gen. Mgr. W. C. HOPE, Gen. Pass. Agt.

Lehigh Valley Railroad

Time Table in Effect Nov. 18th, 1906.

LEAVE SOUTH PLAINFIELD, N. J.

7.55 a. m. daily (except Sunday) local to Mauch Chunk.

8.42 a. m. daily, express to Easton, Wilkesbarre, Rochester, Buffalo, and principal intermediate stations.

10.46 a. m. daily for Easton, Wilkesbarre, Ithaca, Buffalo and Chicago.

1.52 p. m. daily, local for Easton, Mauch Chunk, Hazleton, Pottsville and Shenandoah.

4.58 p. m. daily (except Sunday) "Wilkesbarre and Scranton Express" Solid vestibule train to Wilkesbarre through Parlor Car via D. & H. R. R. to Scranton and Carbondale.

6.40 p. m. daily, solid vestibule train to Buffalo, Toronto and Chicago and principal intermediate stations except Rochester.

6.23 p. m. daily (except Sunday) local to Easton.

FRANK ROWLEY, City Ticket Agent., 218 West Front Street, Plainfield, N. J. Telephone 112.

Arrival and Departure of Mails

PLAINFIELD POSTOFFICE.

Office opens 7 a. m., closes 7 p. m. On Saturdays close half hour later.

NEW YORK MAIL.

Arrive—7:00, 8:40, 11:30, a. m., 2:30, 5:00, 5:30, 9 p. m., 12 midnight.
Close—7:30, 9:30 a. m., 1:00, 2:20, 6:00, 5:30 p. m.

SOMERVILLE AND EASTON.

Arrive—8:40 a. m., 1:30, 3:15 and 7 p. m.
Close—7:30 a. m., 1:45 and 4:30 p. m.

PHILADELPHIA—Direct.

Arrive—7:30, 8:40 and 11:30 a. m., 2:30, 7:00 p. m.
Close—7:15, 7:30, 9:30 a. m., 12:35, 2:20, 6:00, 7:15 p. m.

THROUGH FAST MAIL FOR EAST.

Close—1:00 and 7:15 p. m.

THROUGH FAST MAIL FOR WEST AND SOUTH.

Close—12:35, 6:00, 7:15 p. m.

PENNSYLVANIA, West of Easton.

Close—12:35 p. m.

ELIZABETH—Direct.

Arrive—8:40 a. m., 2:30, 5:30 p. m.
Close—7:30 a. m., 2:20, 6:00 p. m.

NEWARK—Direct.

Arrive—8:40 a. m., 2:30, 5:30 p. m., 12 midnight.
Close—7:30, 9:30 a. m., 1:00, 2:20 and 6:00

WATCHUNG, WARRENVILLE.

Arrive—12:30 p. m
Close—9:00 a. m.

WATCHUNG.

Close—5:30 p. m.
Arrive—6:45 p. m.

SUNDAY MAILS.

Office open from 9:30 to 10:30 a. m.
Mail closes at 6:15 p. m.

E. H. BIRD, P. M.

Advertisements —FOR— New York Herald, World, Times, Sun, Journal, Telegram, American, Brooklyn Eagle —and— Newark Evening News Received at The Daily Press AT REGULAR OFFICE RATES.

EDUCATIONAL.

PLAINFIELD BUSINESS COLLEGE. Cor. Park Ave. and E. Front St. Tel 471-W. Day and Evening Sessions. Superior ENGLISH TRAINING. Fine opportunities for young men.

All the latest Popular Sheet Music Vocal and Instrumental at 19c a copy. CHAS. M. SUHR, 144 E. 4th St

SECOND-HAND MEN'S CLOTHING bought. Good prices given. Postal or note receives prompt attention. I. RICHARD, 17 Somerset Street.

USE PRESS WANT ADS

John Mullins & Sons

IRON BEDS

AT A LOW PRICE

1.49 For $3 White Enamel Iron Bedsteads, beautiful in design, with continuous posts, guaranteed to contain 3 coats of enamel, made in all sizes.

3.49 For $5 White Enamel Iron Bedsteads, in all the most beautiful designs, extension foot rail, brass knobs and mounts, made in all sizes.

4.50 For $6 White Enamel Bedsteads, heavy brass rail on head and foot and brass spindle in center—solid brass vases and knobs, made in all sizes.

10.98 For $15 White Enamel Bedsteads, 1½-inch posts, heavy brass rail with continuous posts—brass scroll center, made in all sizes.

BRASS BEDS

Brass Beds, all sizes, 2 inch continuous posts, with heavy husk mounts, ¾-inch straight bar filling,, ornamental, best lacquer finish. Value $40.00; tomorrow..... $24.50

Parlor Suits

FIVE-PIECE PARLOR SUITS—Mahogany finished frames, highly polished, best possible construction; covered with green verona velour, or of figured tapestry. Regularly $60.00; sale price $45.00

Parlor Suits, 3 Pieces

$22.50, regularly $30. Mahogany any finish, inlaid in tapestry.
$32.00, regularly $55. Mahogany finish, Colonial design and damask.
$50.00, regularly $75. Mahogany finish, carved design and damask.
$65.00, regularly $105. Mahogany finish, Colonial design and damask.
$75.00, regularly $148. Mahogany finish.

Corner Chairs

$5.95, regularly $8. Mahogany finish, inlaid and damask.
$6.75, regularly $9. Mahogany finish, inlaid and damask.
$11.50, regularly $17.50. Mahogany finish and damask.

218-220 Market St., Newark.

CLYDE LINE TO FLORIDA

ONLY DIRECT ALL-WATER ROUTE BETWEEN NEW YORK, BOSTON and CHARLESTON, S. C., JACKSONVILLE, FLA.

St. Johns River service between Jacksonville, Palatka, De Land, Sanford, Enterprise, Fla., and intermediate landings.

The "Clyde Line" is the favorite route between New York, Boston, Philadelphia, and Eastern Points, and Charleston, S. C., and Jacksonville, Fla., making direct connection for all points South and Southwest.

Fast Modern Steamships and Superior Service

THEO. G. EGER, V. P. & G. M.
General Office, Pier 36, N. R.; Branch, 290 Broadway, N. Y.

W. D. THICKSTUN, Agent, 197 North Avenue.

GARDEN AND LAWN TOOLS.

WHEELBARROWS AND RAKES
LAIRE'S CELEBRATED LAWN SEED
FERTILIZERS FOR LAWN AND GARDEN
GARDEN AND FLOWER SEEDS

A FINE LINE AT

GAYLE HARDWARE CO.

General Hardware and House Furnishings

Telephone 891-R Front St. and Park Ave.

IF YOU ARE LOOKING FOR TRUNKS, SUIT CASES OR BAGS CALL AT O. M. DUNHAM'S, 129 Park Ave TRUNK STRAPS—ALL SIZES.

Your Easter Garment may need some JEWELRY trimmings, and we are splendidly ready to help you select them. Our stock has never contained such big varieties in everything that enters into the finishing touches of a dress, hat, suit or scarf, such as brooches, bracelets, handy pins, crosses, pendants, cuff links, hat pins, fobs, etc., etc. The completeness of our stock and the splendid values given should induce you to

Get It At Hott's

TRUSTWORTHY JEWELERS,

6 Academy St., Oppo. P. O., Newark.

Superior Groceries at Money-Saving Prices

With a large and varied assortment of New, Fresh Groceries, each the best in its line, we cordially invite your orders, knowing that you will be well pleased, with both the purity of our goods and our money-saving prices.

W. W. DUNN, THE PARK GROCER
Duer Street and Lincoln Place

YOU WILL NEVER BUY A HOME WITH MONEY PAID FOR RENT IN THE PAST.

START NOW TO OWN A HOME

or your home by taking out shares in

THE CENTRAL BUILDING AND LOAN ASSOCIATION OF PLAINFIELD.

J. F. MacDonald, Sec'y.

Smalley Building, 149 North Ave.

Mrs. John Brown,

Successor to John Burke and Jones & Co.

Cesspools and Vaults Cleaned from $3.00 upwards

Satisfaction Guaranteed. Don't give your order until you consult me. Estimates Cheerfully Given. Leave orders at T. Vail's, North avenue, Plainfield. N. J. Postoffice Box 718.

FRANK BURKE, Manager.

This Is Your Opportunity!

Come in and talk with Gano. I always have time to tell you how you can get a home on easy terms. I now have a number of lots near the station I can sell you on terms to suit the buyer. Also some good bargains in houses—$1,500 and up.

M. F. GANO, 221 Park Ave.

NEW PERFECTION Wick Blue Flame Oil Cook-Stove

Ideal for Summer cooking. Cuts fuel expense in two. Saves labor. Gives clean, quick results. Three sizes. Fully warranted

STANDARD OIL CO. (Incorporated)

William H. Pope, ELECTRICIAN.

All kinds of electrical work done at reasonable prices

116 NORTH AVENUE.

TURKISH BATHS! TRY ONE

Ladies, morning Gentlemen, afternoons. Take trolley to Sanitarium. Somerset Street

AZIENZA

cures pimples and all inflammation of the skin. Used by people of refinement. Medicinal and toilet—25 and 50 cents.

CREAM.

Kindling and Grate Wood.

Cedar Posts and Bean Poles. Prompt deliveries. Orders received at 69 Somerset St.

JOHN MOBUS, P. O. Box 326

NOW OPEN.

Baths! Baths!

HOT AND COLD. 207 Park Avenue.

WM. CLAASSEN.

JOHN A. KOCH.

Dealer in Meats, Poultry, Fish, Oysters, etc. 200 Watchung Ave.

Corner Second Street. Telephone 573-J. Orders Called For and Delivered.

Warren B. Travell, C. E.

GENERAL CONTRACTING and ENGINEERING

816 Third Place, Plainfield, N. J. Telephone 804-J

ATLANTIC CITY.

CHALFONTE ATLANTIC CITY, N. J.

On the Beach. Fireproof. Always Open.

THE LEEDS COMPANY.

11 2 m-tu-th-f 87t

Try a Press Want Ad

Proceedings of the Board of Chosen Freeholders of the County of Union.

[OFFICIAL.]

Regular meeting of the Board of Chosen Freeholders of the county of Union, N. J., held on Thursday, January 3, 1907, at 2:30 p. m.

Roll call showed all members present—20.

The minutes of the previous meeting were, on motion, approved as read.

COMMUNICATIONS.

From A. W. Hicks, of Summit, N. J., and addressed to Freeholder Cady, calling attention to the fact that his mare had, in the early fall, "fallen through the plank flooring of the Mt. Vernon Avenue bridge over the Passaic, near the old New Providence station, and had cut and strained herself quite badly;" that "after a drive over rough roads she invariably goes lame, but recovered in a few days." The mare had cost him $175, was sound and in good condition when she went through the bridge. He thought that $50 would be a reasonable charge for damages.

On motion of Freeholder Woodruff, received and referred to the Legal Question Committee and County Attorney, with power.

REPORTS OF COMMITTEES.

By the Committee on Collector's Bond, as follows:

To the Board of Freeholders:

Gentlemen—Your Committee on Collector's Bond beg leave to report that we have examined the bond of N. R. Leavitt, County Collector, and approve the same as to form and sufficiency of surety.

Peter R. Meisel, J. Hervey Doane, Robert C. Maurer, Committee.

The sureties in the above bond were John Kean, Louis F. Hersh and John W. Whalen.

No objections being offered, the bond was accepted and ordered on file.

NEW BUSINESS.

By Freeholder Krouse:

Resolved, That the Director appoint a committee of three on legislation to look after the interests of Union County at the coming session of the Legislature.

On motion of Freeholder Gruener, the resolution was adopted without dissent.

The Director appointed on the said committee, Freeholders Krouse, Smith and Pierson.

The Director also announced the following committee, appointments to fill existing vacancies, viz.: On bridge over Van Winkle Brook, Springfield, Freeholder Donahue in place of former Freeholder Murphy. On South Ave. Bridge, Westfield, Freeholder Doane in place of former Freeholder Westphal.

By Freeholder Jones:

Resolved, That labor for removing snow on the county roads, in case they become impassable to the traveling public from heavy storms, be fixed at 20c. an hour.

Freeholder Swain moved the adoption of the resolution, and after considerable discussion the motion to adopt was lost by the following vote:

Ayes—Director King and Freeholders Cady, Fay, Jones, Meisel, Perry, Pierson, Swain and Woodruff—9.

Nays—Freeholders Adams, Cladek, Darby, Doane, Donahue, Gruener, Krouse, Maurer, Robison, Smith and Wilbur—14.

Freeholder Woodruff then moved that for work work as mentioned in the foregoing resolution the sum of 20c. per hour be paid on week days, and 25s. per hour on Sundays, which was so ordered.

By Freeholder Wilbur:

Resolved, That the County Collector be, and he is hereby, authorized to pay the amount appropriated for hospitals, as follows, viz.:

Elizabeth General Hospital	$7,500
Muhlenberg Hospital	4,800
Alexian Brothers Hospital	2,700
	$15,000

Freeholder Gruener moved the adoption of the resolution and on roll call it was unanimously adopted.

The following bills properly audited and approved were read and on roll call unanimously ordered paid, viz.:

Salary Account—James W. Fink $60, N. R. Leavitt $208.33, S. R. Ryno $100.

Committee Expense Account—John Robison $5.50, Chas. J. Jensen $35.40, Henry Krouse $17.95, Benjamin King $6.62, George W. Cole $18, W. A. Westphal $12.80, C. S. Chandler $29.25, Noah Woodruff $9.60, John N. Cady $6.65, S. P. T. Wilbur $4.35, George B. Cladek $9.10, W. H. Swain $6.80, Jno. F. Wahl $6, P. H. Meisel $6.50, E. K. Adams $7.25, Jno. Keron & Son $212.50, Joseph Perry $4.30, $4.15.

Members' Pay Account—C. S. Chandler $44, Jno. Robison $18, Benjamin King $38, Henry Krouse $42, Dennis S. Murphy $36, Chas. J. Jensen $40, W. A. Westphal $50, S. P. T. Wilbur $28, Noah Woodruff $40, J. N. Cady $18, George B. Cladek $44, E. K. Adams $38, W. H. Swain $16, A. H. Gruener $41.50, P. H. Meisel $16, Jno. F. Wahl $30, Joseph Perry $34, $46.

Incidental Account—James W. Fink $72.50, Cranford Chronicle $1.50, The Price & Lee Co. $20, Wm. J. Shearer $194.95, Frank H. Smith $130, W. A. Bourdon $62.50, W. R. Codington $98.

Contingent Account—Jeannete C. Summers $3, W. R. Townsend $18.75.

Salary secretary Union County Board of Taxation Account—W. R. Townsend $100.

Jail Account—W. H. Lawrence, Sheriff, $581.35; Alonzo Pettit, M. D., $62.50, Henry J. Schmidt $9.70.

Stationery Account—Morris Koestler $15, L. C. Smith & Bros., Typewrite Co., $125; Summit Herald $14.

Lunacy Account—W. R. Codington $90, N. J. State Village for Epileptics $426.72.

Public Buildings Account—The N. Y. and N. J. Tel. Co. $3.50, 85c., $2.30, 60c., $4, $3.55, $4.44, $8.10, 70c., $5.60, $4.45, $10.10; J. J. Carey $50, Kate Runyon $27, H. P. Vandervere $22, Joseph Bauer $18.40, Morey La Rue Co. $8, John Conrad $15, The Hildebrandt Co. $14, W. H. Hulskamper $369.55, Brucklacher Bros. $64.42, The Mulford C. and L. Co. $2.23, Hall & Carlton $201.76, United Electric Co. N. Y. N. J. $46.24, $168.24; The W. T. Kirk Co. $11.50.

Elections Account—Jno. O. Blenis $5, Dernard J. Lavin $30, Jacob Voehl, Jr. $30, J. W. Drayton $30, Percy A. McAvoy $30, Bernard T. Cummings $30.

Court Account—Summit Express Co. $14, George Angen $10, George Wright $6.32, Sebastian Petrus $24, $3.60; Peter V. Weaver $35, James Crann $31.50, George W. Peeke, Jr. $29.25, David H. Ramsay $21, Gustave Deinlein $31.50, Chas. F. W. Eckhardt $40, Frederick Teipel $19.50, $37.50; Robert Walpole $28, J. J. Carey $5, The Summit Herald $10, E. B. Lawrence $17.50, W. H. Donaldson, J. P. $2.95, Harry Colon, J. P. $5.50, W. B. Toucey, J. P. $24.45, Soney & Sage $12, Henry J. Schoppe $75, James C. Calvert $75, $253.48, George P. Kelley $50, $125, $120, Jacob Gordon $150, E. E. Williamson, P. O. $149.25, Edward S. Atwater $416.66, Jno. K. English $268.33, N. C. J. English $500, Jno. A. Galatian $127, Elizabeth Daily Journal $63.25, Wm. H. Lawrence, Sheriff, $425.91, Jno. Keron & Son $43, John Keron $300.

Bridge Account—Duncan Bros. $56.80, Henry C. Busch, Jr. $51.75, Wm. Guinee $59.50, J. A. Seymour $15, $45; Frank Dreyer, Sr. $250, Dennis Whalen $20.85, Solomon Brown $25, John W. Van Pelt $250, Jno. Schmidt $6.30, The W. T. Kirk Co. $129, Jas. W. Hope $69, The W. T. Kirk Co. $68, Frank Oechsner $10.50, George Wahl $22.10, $194, J. D. Loizeaux Lumber Co. $34.21, Frank Avery $15, W. H. Weldon $76.58, $22.21, $81.29; George H. M. Krouse $14.50, A. W. Stiles $50, $5.50, J. L. Bauer $75, The W. T. Kirk Co. $100.

A bill of Frederick Ayers in amount $211.63 for repairs to Milton Avenue Drawbridge, Rahway, was read. The warrant attached to said bill was signed by Freeholders Gruener and Chandler, two members at the time of committee on said drawbridge, and the bill was approved by County Engineer Bauer.

Freeholder Cladek, the third member of said committee, objected to the payment of the bill, claiming that the charge for labor ($94.50) was exorbitant, he had examined the work done, and was of the opinion that the said charge for labor was excessive.

Freeholder Gruener said that when repairs were ordered he had not expected the cost to be as much as charged in Mr. Ayers' bill, but after work was begun, it was found necessary to make considerable repairs to both wood and iron work under the bridge, and the expense was thereby increased.

County Engineer Bauer said that he had also examined the bridge, and as compared with work of a similar character done in the county he thought the bill was a fair and proper one.

After some further discussion, a motion that the bill be paid was lost by the following vote, viz.:

Ayes—Freeholders Adams, Cady, Darby, Doane, Gruener, Krouse, Meisel, Robison, Smith and Wilbur—10.

Nays—Director King and Freeholders Cladek, Donahue, Fay, Jones, Maurer, Perry, Pierson, Swain and Woodruff—10.

Freeholder Pierson moved that the bill re referred to a special committee of five, together with County Engineer Bauer, for investigation, report to be made at next meeting, which was so ordered.

The Director appointed as the said committee, Freeholders Pierson, Krouse, Smith, Fay and Meisel.

Freeholder Krouse moved to adjourn, which was carried.

The Director declared the Board adjourned until Thursday, February 7, 1907, art 2:30 p. m.

LAUNDRY SUGGESTIONS.

Things to remember in washing:

That flannels are washed first.

That white things come next.

That colored things are done while white things are boiling.

That dirty kitchen aprons and cloths come last of all.

That soaking is done in tepid water.

That rinsing is done in tepid water.

That extremes of heat and cold cause shrinking.

That soap jelly is necessary for woolen things.

That soap must be thoroughly rinsed out before bluing.

That blue must be well mixed through the water.

That wringing well after bluing is most important.

Things to remember in drying:

To have the lines, pegs and clotheshorse scrupulously clean.

To hang things up wrong side out.

To hang colored things in a shady place.

Not to hang woolen things in too great heat.

How to Properly Boil Water.

When water is put into a kettle over the fire, bubbles rise to the surface. These are expanded air, and this is why the kettle "boils over" if filled to the brim when the water is cold. As the water grows hotter it changes to steam at the bottom of the kettle, where the heat is most intense, and bubbles of steam take the place of air bubbles. At 185 degrees the steam bubbles rise and drop back and the water is said to simmer. If the water rises yet higher in temperature, the bubbles escape, and at 212 degrees the water boils and steam escapes. Now, a thermometer will show that no matter how much the heat is increased under the kettle the water will become no hotter than 212 degrees, but it will be turned into steam faster, and in that way it is said to "boil away." Therefore unless food is to be cooked in steam it is a waste of fuel to bil water so fast that it disappears rapidly in steam. The violent agitation will also break into pieces whatever is being cooked.

DRUGGISTS.

WEEKS' Break Up a Cold TABLETS 25C PER BOX. Guaranlee No Cure No Pay.

POWERS' Pharmacy Co.

B-WISE and get a bottle of Nagle's Laxative White Pine Balsam, an excellent specific for coughs and colds. 25c per bot. "Prescriptions our specialty."

C. M. NAGLE'S PHARMACY, Tel. 911-L. Front and Grove Sts.

COUGH WAFERS. A Cough Syrup without water. A common sense, antiseptic, anodyne expectorant for cough and sore throat. For the relief of bronchial, pulmonary, spasmodic, asthmatic coughs, bronchitis, hoarseness, loss of voice and all irritations of the throat and lungs.

DUDLEY S. MILLER Prescription Druggist. Park Ave. and 4th St. Plainfield, N. J.

Hodge's Pharmacy. Reliable goods in all Departments. Agency for Belle Mead Sweets. Tel. 210-J. Y. M. C. A. Building.

HOTELS

HOTEL WALDORF EAST FRONT STREET. HENRY WINDHAM, Prop. Gottfried Kruger's Extra Beer on draught. Imported Wines, Liquors and Cigars. Hotel accommodations and private Dining Room.

HOTEL KENSINGTON (Licensed.) J. H. STAATS, Prop. 107-109-111 North Avenue. Everything New and Up-to-date. An inspection solicited.

HOTEL IROQUOIS Commercial Headquarters. J. W. LEARY, Proprietor. Plainfield, N. J. Pabst Milwaukee Beer on draft. SUNDAY DINNERS SPECIAL FEATURE

REAL ESTATE

RENTALS — REAL ESTATE. GEO. F. BROWN. Insurance and Real Estate Commissioner of Deeds — Rents. 94 Somerset St. Phone 160.

We Can Serve You with the choicest of roasts, chops, steaks, etc., but we don't keep a large quantity of meat on hand. We receive a fresh supply every day, and that is the reason everything is of such delicious flavor.

Anyone who has dealt with us for any length of time will tell you that out stock is of superior kind, and uniformly good. We have only prime meats to offer.

Fred Endress, 131-135 W. Front St. 'Phone 155.

N. FANTURAS Dealer in Fancy Fruits and Vegetables. Our specialties: California oranges, grape fruit, fancy apples, bananas, figs and dates, and a lot of other fancy goods. All orders promptly attended to and delivered. 'Phone 887-R. 131-135 W. Front St. ENDRESS' STAND.

STATIONERY AND TOYS. HARPER, 411 PARK AVENUE.

Try a box of DOBBINS' CIGARS. Clear Havana Nickle Yara or any kind that you desire. Manufactured at 120 North avenue, opposite Kensington Hotel, Plainfield, N. J.

REMOVAL NOTICE. STANLEY, Florist is now located at 159 EAST FRONT STREET. Woodhull & Martin Building. TELEPHONE 928

(B) Note first name "Amos" and "No. 73" before entering Store.

Amos H. Van Horn, Ltd.

"Here 47 Years"

Hardly necessary for us to say anything about the liberal, straightforward way we have been treating the public in the PAST! It's already well known! Right here in Newark 47 years, meeting the wants of every patron, carrying largest stocks, running the largest store in the State (floor space amounting to 5 acres), it's NATURAL we're recognized as leaders.

This Spring and ALL seasons to follow you'll not only find all departments carrying the latest and best, but you'll find, if ACCOMMODATION is wanted, NO house will offer it more liberally—if you PREFER to pay money down NO house will do more for your cash!

All We Want is a Call—Our Splendid 47 year Record GUARANTEES You Good Service!

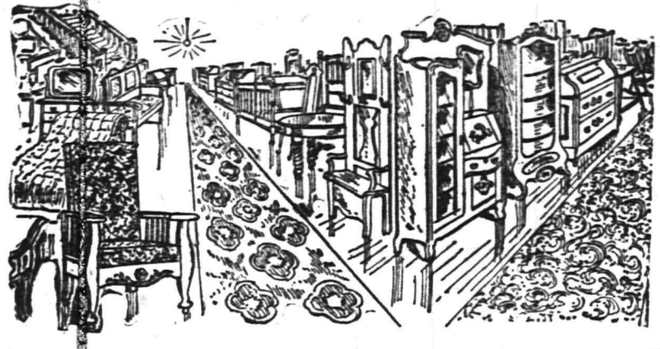

Go-Carts and Carriages — the best makers in the land (Heywood & Wakefield) contribute to this Spring display, all new patterns, attractive and original every modern device—all grades from the modest to most elaborate but ALL at lowest prices in town!

Carpets and Rugs! There's not another showing of floor coverings to beat this one of ours when variety, beauty and genuinely low price is the question! An immense carpet department, fine display facilities and plenty of obliging salesmen to "show" you 'round whether you buy or not!

Opening Leaders.		Opening Leaders.	
$25.00 Parlor Suits, in Verona plush, at...	18.00	$20.00 Sideboards, in golden oak, at.....	16.00
$35.00 Bedroom Suits, in golden oak, at.....	29.50	$12.00 Extension Tables, golden oak, at.....	8.50
$9.00 Couches, in velour, at.....	7.50	$5.00 Enameled Beds, brass trimmed, at.....	3.50

AMOS H. VAN HORN, Ltd. Be sure you see "No. 73" and first name "AMOS" before entering our store. ACCOUNTS OPENED—EASY PAYMENTS. 73 MARKET ST., NEWARK, N. J. Near Plane St., West of Broad St. All trolleys transfer to our door. Telephone, 580

Wm. Hand & Sons, Moving Vans and Storage Warehouse for Furniture, Pianos, etc. Truckmen and Riggers. 136 E. Second St., Plainfield. Telephone 1722. All work will receive prompt attention.

Smalley Bros., 147 North Avenue. BUTCHERS. Everything usually found in a first-class market. Roasting and Broiling Chickens a Specialty. "Berkshire" Sausage. Orders called for and delivered. Telephone 83-A.

William H. Kirch CARPENTER AND BUILDER 66 DUER STREET, N. PLAINFIELD. Estimates cheerfully given. Jobbing promptly attended to. Tel. 597-J

J. C. POPE & CO., INSURANCE AGENTS, 110 E. Front St., Plainfield, N. J.

BUTCHER Grandview Meat Market, GEO. EGELL, Prop. 193 Somerset St. Tel. 321-J. Choice Meats, Poultry, Game and Provisions. Orders called for and delivered.

A. H. ENANDER, Sanitary Plumbing, Gas Fitting, Steam and Hot Water Heating. Contractor for Sewer Connections. 125 Watchung Av. Rear.

ALEX. LUSARDI, Foreign and Domestic Fruits, Choice Confectionery, Nuts, Cigars, etc. 211 W. Front St. Tel. 507-W.

L. Moraller & Son, Watchmakers and Jewelers. Watches, Clocks and Jewelry. Fine Watch and Clock Repairing a Specialty. 219 Park Ave. Plainfield, N. J

Oysters R Good. Choice Meats, Poultry, Fish and Oysters always on hand. Sugar cured Corned Beef. International Hams and Bacon. F. Neidig, 94 Somerset St. Telephone 781

JOHN WINZENREID, Furniture and Freight Express. Moving Vans and Storage. 219 Lee Place. 'Phone 640-R.

E. B. MAYNARD. New Shop, New Furniture, Best Service. TONSORIAL ARTIST. Also Choice Cigars. 141 North Ave., Plainfield N. J.

PLAINFIELD WINDOW CLEANING CO. Renovating—Offices, stores and private residences. Service day or night. Furniture, china and glassware packed for shipping. WM. A. KLINE, 611 W. 3d St.

JOHN WIRTH (Successor to Henry Liefke.) Bakery and Confectionery. 201-203 West Front St. Tel. No. 723. All orders delivered at short notice.

F. Hollingsworth ARCHITECT. The Suburban House a Specialty. 22 Forest Ave., Cranford, N. J. 3 5 1m

WM. H. BROKAW, Carpenter and Builder. Estimates on demand on jobs, as large contracts. Will bid and submit figures. 367 West Front St. Tel. 301-L

W. B. RANDOLPH'S 206 WATCHUNG AVE. When you want your Hair Cut, Singe Shampoo, Shave and your Face Massage in first class style, call and see him. Also Telephone Pay Station 234 R.

Hoagland's CITY EXPRESS. Furniture Moving, Baggage, Freight, Piano. OFFICE 205 Park Avenue. Telephone 888-W. Residence Tel. 648-L

TITUS H. LAURY MASON AND BUILDER. Office, 323 East Front Street. Tile Setting, Mantel & Fron Work. Telephone 464-7.

New Art Goods. Large assortment of pictures, water color, oil and china, paints and brushes, hand painted pins and buttons.

Pyrographic Goods. Extensive line of designed good outfits from $1.50 up. Burnt leather goods, post-card albums.

Plainfield Art Store, Y. M. C. A. Building.

Vail JEWELER AND OPTICIAN 103 Park Ave., calls your attention to his Rimless Glasses. They Look Good and You See Good.

We have made arrangements for a larger supply of first class milk and are giving the family trade our special attention. If you are not satisfied with the milk or the services you are getting give us a trial. Price 8 cents a quart.

Lindsay's Dairy, 965 West Front St. TEL. 792-J.

Go to the News Stand at the Central Railroad Station for all the latest foreign and domestic Magazines and weekly periodicals. Numbers furnished on shortest notice. Plainfield Daily Press and all the New York and Philadelphia morning, evening and Sunday papers delivered to any part of the city. Under new management. Open Sundays. F. M. WAGNER Formerly of Jersey City News Stand.

J. W. VAN SICKLE 122 North Ave., Plainfield, N. J. Fresh and Salted Meats. Game in Season. Philadelphia Scrapple. Orders called for and delivered promptly. Telephone No. 463-J.

GROCER Staple and Fancy Lines. Best Minneapolis Flours. Down town prices duplicated and quality of stock the best. Prompt deliveries a feature with me. H. A. WEBER. 140 Liberty St. 'Phone 327-W

BIG REDUCTION in prices of Lumber. I have over two hundred thousand feet of lumber on hand. All hemlock, $15, $18 and $20 per thousand feet. Pine, $15, $18 and $20 per thousand. You can always find me in my yard at any time. A. KANE.

McCULLOUGH'S STEAM MILL, 21 Steiner Place, North Plainfield, N. J. R. H. McCULLOUGH, Prop. Sash, Blinds, Doors, Mouldings, Scroll Sawing, Turning, etc. Estimates cheerfully furnished.

STORAGE—Best equipped and oldest storage warehouse in city for storing Furniture, Pianos, etc. Special floor for TRUNKS. Terms reasonable. All work has prompt attention. WRITE OR TELEPHONE 911-L. "Orders left for moving vans." C. M. NAGLE, Front and Grove Sts., Plainfield, N. J.

Cleaning, Pressing and Dyeing. Monthly Contracts. Pressing called for and delivered. EVENING DRESSES A SPECIALTY. Ladies' Waists Cleaned, 25 cents upwards. Gents' Suits Dyed and Cleaned $1.50. We do our own work at M. A. Brown's, 218 West Second St.

Great Bargains may be had in Bicycles and Sundries at Frucht's Bicycle Store, 224 W. Front St.

COAL DEALERS

Difference In Coal. All coals may look alike to some people, but compare our "Lehigh" Coal with the Coal you bought somewhere else and you will see a difference. You will notice that our Coal Burns Brighter, Gives More Heat, and Lasts Longer than any other Coal you ever bought before. Boice, Runyon & Co., Coal, Lumber and Masons' Materials. Park Ave. opp. North Ave. Plainfield, N. J.

Coal Down 25 cents SEE NASH'S OFFER In Cent-a-Word Column Every Saturday. Yard and Office, 686 South Second St. Central Office, 311 Park Avenue. Two 'Phones 496-L, 267-W

TenEyck & Harris, —DEALERS IN— LEHIGH VALLEY COAL. Office: Rowley's Drug Store, 218 West Front Street. Telephone 23-L.

JOHN JOHNSTON All the best grades of COAL. 929 South Ave. 'Phone 195

Coal I have on hand some very fine Hard and Medium Coal. All kept under sheds. Pea Coal. 25 cents a ton reduction on cash orders. Coal. L. A. RHEAUME, 146 East Fourth St. Telephone 440-W. Yard, 674 South Second St. Telephone 231

747 West Front St. R. L. CLINE (Successor to C. H. Rugg & Co.) Best Quality Lehigh Coal. Yard and office 430 West Third St. Tel. 93.

JOS. HARRIGAN OLD COMPANY'S LEHIGH COAL. Tel. 497-L. 4th and Richmond Sts.

PAINTERS AND DECORATORS.

We call your attention to our fine display of New Wall Papers. We can't describe the patterns, but they are new, striking and effective, and with our large assortment we are sure to please. Paints, Oils and Varnishes. Woolston & Buckle, 145 North Avenue.

Don't Wait Till Spring before giving me the order to paint your house. Let me give you an estimate now and do the work at the first favorable weather. Then I don't have to disappoint you when the rush season comes. JAMES C. HANSEN, DECORATOR and PAINTER. Dealer in Wallpaper, Paints, Oils, Glass, Etc. 141 East Front St.

1907 Wall Papers. IMPORTED & AMERICAN GOODS. C. CONOVER & CO. Decorators, Painters and Paperhangers. Window and Plate Glass. 115 Elmwood Pl. Tel. 226-J

W. S. CHEEVER 1326 Park Ave. Painting and INTERIOR DECORATING. WALL PAPER of every description at the Lowest Prices. 'Phone No. 538-J.

GREAT BARGAIN SALE of Nursery stock. We are not going out of business, but have some bargains left over from last fall's sale. Don't wait until you need your stock; order now and get your choice of Evergreens, Roses, Shade Trees, Hedge Plants, Flowering Shrubs and Vines. BELLEVIEW AVENUE NURSERY CO. Off Park Avenue. (near Hillside Avenue)

SCHEUER'S SPECIALS

FOR THURSDAY, FRIDAY AND SATURDAY.

H. O. Oatmeal, a package 12c	Burham's Clam Boullion, 65c size, a bottle 57c	Marasquin Cherries, 25c size, a bottle 19c	Swift's White Ribbon Soap, Six 5c cakes 20c

BEAUTIFUL PICTURE CALENDERS GIVEN AWAY SATURDAY TO ALL PURCHASERS.

Purity Laundry Soap, 10c cakes 25c	Korn Kinks, Toasted Corn Flakes, a package 4c	Potato Chips, Fresh and Crisp, a package 8c	Horseradish, Fresh Ground, a bottle 8c

FANCY NEW YORK STATE GREENINGS AND BALDWIN APPLES, PONY BASKET.....40c

Vanilla Extract, regular 10c kind, a bottle 6c	Pure Strained Honey, worth 22c, a bottle 15c	Aunt Jermima Pan Cake Flour three 10c packages 25c	Leggett's Glacial Gelatine, a package 4c

SCHEUER'S BEST XXXX MINNESOTA PATENT FLOUR, PER BBL. $5.18; 24½-lb BAG, 65c

Hand Picked Pea Beans, Bushel .....$2.18; 10 lbs.....37c; 5 lbs.....19c	Huntley & Palmer's Alaska Wafers 25c kind, a pkg 19c	Huntley & Palmer's Mediterranean Biscuits, 15c kind, a pkg 10c	Heinz Tomato Soup, 15c size, a can 12c

FANCY JERSEY POTATOES, LARGE AND MEALY, A BBL., $2.25; PER ½-BU. BASKET, 40c

Large Layer Figs, a lb.....12c	Uneeda Biscuits, a package.....4c
Fancy Pulled Figs, a lb.....15c	Ginger Snaps, a lb.....5c
Choice Fard Dates, a lb.....10c	Nic-Nacs, a lb.....5c
Choice Evaporated Baldwin Apples, a lb.....12c	Lemon Cakes, a lb.....5c

10 STAMPS WITH TEN CENTS WORTH OF FLOWER OR VEGETABLE SEEDS.....10c

$1.00 in Stamps With Any of the Following:

3-lb box Large Prunes.....25c
4 lbs. Medium Cal. Prunes...25c
1 Package Macaroni.....10c
1 bottle Vanilla Extract.....15c
8-lb bag Salt.....10c
2-lb box Scheuer's Oats.....10c
2 cakes Scouring Soap, each.. 5c
1 package Farina.....10c
1 package Parlor Matches....12c
1 box Hasty Lunch Chocolate, 18c
1 box Gold Medal Cocoa.....20c
3-lb package Rice.....20c
1 package ¼-lb Black Pepper, 10c
1 can Black Jack Stove Polish, 10c
1 bottle Chili Sauce.....15c
1 bottle Campbell's Catsup...10c
1 box Silver Powder.....10c

N. O. Molasses, finest quality, best Plantation, open kettle, gallon, 58c; a quart.....15c
Syrup, Golden Drips, pure sugar syrup, a gal. 45c; a qt....13c
Flour, Hecker's Hygenic, whole wheat flour, 12 lb bag....39c
Buckwheat, new Sussex County, 25 lb bag, 76c; 12 lb bag, 39c
Graham Flour, fresh ground, 5-lb bag.....14c
Rye Flour, fresh ground, 5-lb bag.....14c
Oatmeal, best White Rolled Oats, 6 lb bag.....21c
Corn Meal, best granulated, yellow or white, 5-lb bag.....13c
Hominy, fresh ground, in bulk, 4 lbs for.....10c
Farina, Best Wheat Farina, 4-lb bag.....15c

CANNED FRUIT AND VEGETABLES.
Corn, Royal Blue, sweet, can 10c; per dozen.....$1.10
String Beans, Varick Brand, can 10c; per dozen.....$1.10
Succotash, Leroy Brand, can 10c; per dozen.....$1.10
Pumpkin, Queen Quality, can 10c; per dozen.....$1.10
Peas, Fort Hill Brand, can 12c; per dozen.....$1.30
Spinach, Nabob Brand, can 14c; per dozen.....$1.60
Asparagus, Shrewsbury Points, can 20c; per dozen.....$2.20
Pears, in heavy syrup, large can 15c; per dozen $1.70
Peaches, Wheeler Brand, a can 14c; per dozen....$1.65
Apples, gallon can.....25c; per dozen.....$2.75
White Cherries, can 15c; per dozen.....$1.70

SWIFT'S PREMIUM HAMS, FOR EASTER, A POUND.....16c

Legs of Choice Canada Mutton, a lb 15c	Corned Beef Tongue, a lb 12½c	Philadelphia Scrapple, a lb 6c	Hamburg Steak, a lb 10c

STRICTLY FRESH EGGS, A DOZEN.....22c

Extra Stamps—COFFEES.

30	STAMPS FREE WITH 1 pound Coffee	32c
30	STAMPS FREE WITH 1 pound Coffee	29c
20	STAMPS FREE WITH 1 pound Coffee	27c
20	STAMPS FREE WITH 1 pound Coffee	23c

Extra Stamps—TEAS.

100	STAMPS FREE WITH 1 pound Tea	60c
70	STAMPS FREE WITH 1 pound Tea	50c
30	STAMPS FREE WITH 1 pound Tea	35c
100	STAMPS FREE WITH 1 pound Premium Baking Powder	45c

TELEPHONE 467

Schreiner's

PARK AVE. AND SECOND ST.

PHARMACY

For Coughs, Colds, Sore Throat and Bronchial Trouble take Schreiner's Tasteless Cod Liver Oil, 75c bottle.

LOWNEY'S CHOCOLATES AND BON BONS.

Electric & Gas Chandeliers

Brackets and Reading Lamps.

The Latest Productions..

JOS. W. GAVETT,

318 WEST FRONT STREET.

USE PRESS WANT ADS

Plainfield High School Banjo and Mandolin Clubs. —Courtesy, The Oracle.

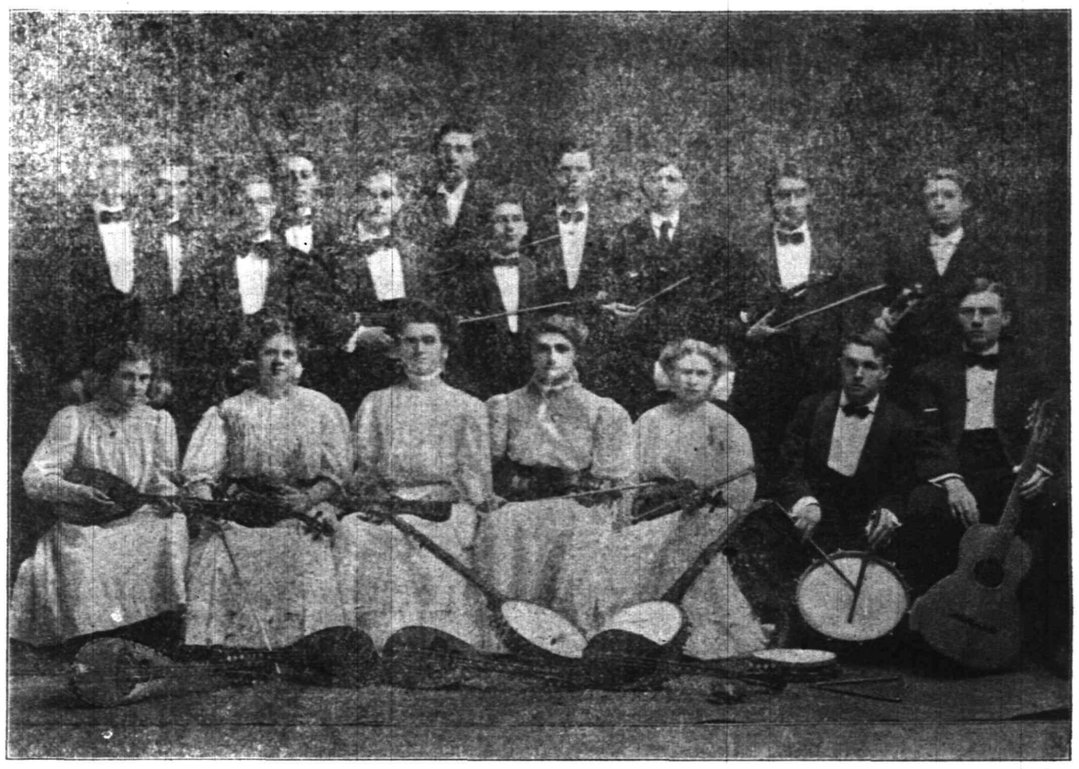

Plainfield High School Glee Club. —Courtesy, The Oracle.

The musical clubs organized at the Plainfield High School early in the year have attained an efficiency that is encouraging not only to the students themselves but to the school authorities. Plans are now being completed for the annual concert to be given this month at the High School. The material is especially strong in the glee club, where several solo voices have been developed, and the orchestra is also well balanced, several good violin players having joined this season. The male glee club recently organized continues to show improvement and will make its first appearance at the March concert.

Now that recognition of the value of systematic and regular work along these lines has been secured, giving credit of points for graduation for such work, several pupils find it a pleasant method of making up one point a year in addition to enjoying the social recreation of the rehearsals. The various clubs are constituted as follows:

Glee Club—Sopranos, The Misses Brousse, Brouwer, Carman, Collins, Eckert, Fitzgerald, Jones, C. and F. Kanen, Jewett, MacNiff, H. M. Rogers, Smalley, Stutsman, Tillotson, VanTuyle; altos—The Misses Brown, Carr, Cuming, Dunham, Delany, Pound, Radford, Winn; tenor—Messrs. Briggs, Henry de Brigard, Doane, Fountain, Woodhull; bass—Messrs. Bond, Bogardus, R. W. Dutcher, G. S. Fisher, Hardcastle, Caldwell, Leggett, Reid, Thickstun, Lindaberry; accompanist, Miss Rittenhouse.

Mandolin and Banjo Club—Mandolins—Miss VanNorden, Messrs. Howe, Leggett, Bond, Smith, Williams; banjos—Messrs. Briggs, Leland, Lindaberry; guitar—Messrs. Weston Gavett; traps, H. de Brigard; piano, Miss Margaret Leggett.

Orchestra—Violins, the Misses Brouwer, A. Brown, M. Brown; Messrs. Doane, R. Dutcher, Brick, Knowlton, Taylor; viola, S. B. Howe, Jr.; cornet, Mr. Mygrant; traps, Chester Briggs; piano, Miss Knowlton.

Male Glee Club—First tenor, Guion Fountain, H. de Brigard, Clyde Doane; second tenor, William Briggs, Roy Woodhull, S. B. Howe, Jr.; first bass, G. S. Fisher, Albert Hardcastle, E. Bogardus, Leslie Bond; second bass, Fred Reid, Walter Caldwell, R. W. Dutcher, D. Thickstun.

Miss Elliott, Soprano Soloist With The U. S. Marine Band, at the New Plainfield Theatre Next Monday Afternoon and Night.

EXECUTOR'S SETTLEMENT.—Notice is hereby given, that the account of the subscriber, executor of and trustee under the will of Mary E. Gardiner Baldwin, deceased, will be audited and stated by the Surrogate, and reported for settlement to the Orphan's Court of the County of Union, on Wednesday, the tenth day of April next.
Dated March 7th, 1907.
WILLIAM B. WADSWORTH,
3-8-5F Executor &c.

Virginia Drew Trescott, in "Mrs. Warren's Profession,' at the New Plainfield Theatre Next Friday Night.

Octavia Broske, in "The Sultan of Sulu," at the New Plainfield Theatre Tomorrow, Matinee and Night.

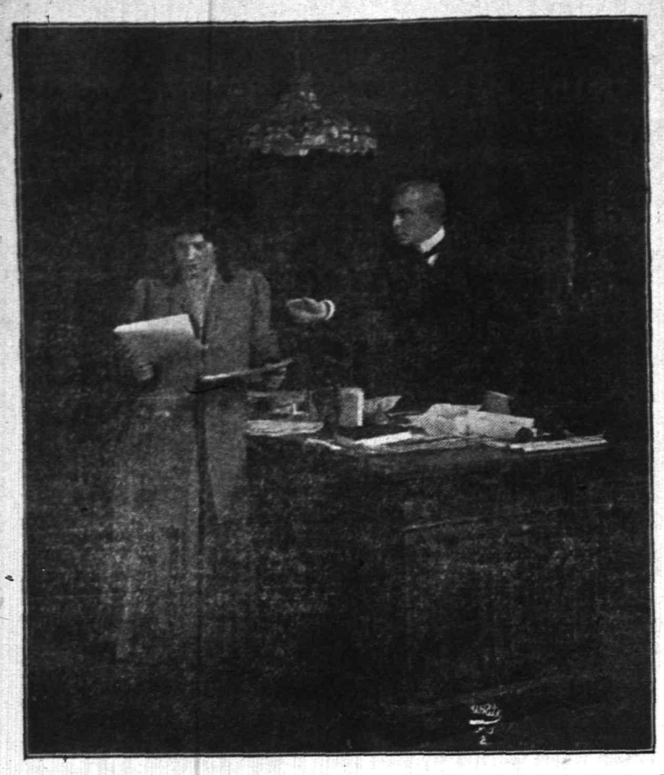

Scene from "The Lion and the Mouse," at the New Plainfield Theatre Tonight.

LOCAL AMUSEMENTS

When Henry B. Harris presents his company in "The Lion and the Mouse," at the New Plainfield theatre tonight Plainfield playgoers will be given their second opportunity of seeing the play which has been more extensively commended than anything known to the native stage and which has been given the credit of meriting everything enthusiastic word uttered in its favor. Charles Klein is the author and the play has recorded a success that will bring lasting fame to its creator even though he never writes anything else. Treating with high finance and the evils of money influence Mr. Klein followed an original idea and worked his story out with marvellously well planned detail. Mr. Harris did the rest by selecting a company of splendid ability and the American playgoers are testifying their appreciation by crowding the theatre wherever "The Lion and the Mouse" is offered. The play is now in its second year in New York, Boston liked it immensely for months and Chicago literally raved over its fascinations during the four month run in that city.

Characters in "The Lion and the Mouse," at the New Plainfield Theatre Tonight.

Miss Maude Scaly, Starring in "The Illusion of Beatrice," Which Will Be Seen at the New Plainfield Theatre In the Near Future.

"The Sultan of Sulu" comes to the New Plainfield theatre tomorrow afternoon and night. This acknowledged success by George Ade, author of Fables in Slang, will be rendered by an excellent company of singers and an entirely new equipment of costumes and scenery will be used. The author has expressed with emphasis all the sanity and flavor of Anglo-Saxon wit. From a pictorial point of view, nothing has been left undone. The tropical scenery is admirably exploited and the eye is delighted with a foreground of tasteful costumes and modern millinery. The story deals with the American occupation of the Philippines.

Coming direct from its run at the Manhattan theatre in New York "Mrs. Warren's Profession," the most noteworthy dramatic production of a decade, will be presented at the New Plainfield theatre next Friday night by Manager Joseph M. Gaites. "Mrs. Warren's Profession" is not only of interest because it is the masterpiece of George Bernard Shaw's literary output, but on account of its sensational theatrical history. In 1893 in England the close censorship put upon plays by the Queen's Reader kept "Mrs. Warren's Profession" from public judgment. A few years ago its presentation in New York was suppressed by a political conspiracy on account of its alleged immoral aspect; and it was not till its production this season that the press and public were allowed to decide fairly the real dramatic and literary worth of the play. The piece is not what might be called "tame." Shaw, as in all his work, does not hesitate to call things by their right names. He puts ideas into the mouths of his actors that are of common discussion to every thinking man or woman. He handles a subject of vital importance in our economic get up. In a masterly style he gives both sides of the question and works up his arguments in furious crescendo, always skillfully avoiding any peachments upon or moral therein."

There are few bands that receive the close attention from their director as the United States Marine Band of Washington, "The President's Own," receives from its leader, Lieutenant William H. Santelmann. Every year he spends his vacation abroad, visiting one city after the other, studying bands, music, organization and equipment. Every new idea worth having he brings back with him. The result is that every season Washington is treated to a novelty either in the instruments themselves, the music or the methods of production or interpretation. The band will appear at the New Plainfield theatre next Monday afternoon and night under the auspices of the local Elks.

POINTS FOR THE BUYERS

TenEyck & Harris, the coal dealers, always has in stock the best anthracite coal at low prices.

This is the time of the year you need a spring tonic and Dudley S. Miller, the Park avenue druggist, has the kind that will give the greatest benefit.

Put your money in the Plainfield Savings Bank and it will be safe and draw good interest. Open an account at once and you will never be sorry for it.

Charles E. Vail, the Park avenue jeweler, would be pleased to have you inspect his fine stock of goods. He has the best time-pieces made and at reasonable prices. Eyes tested and glasses fitted.

Alex. Lusardi, the West Front street fruit dealer, has a choice assortment of white grapes, yellow and red bananas, oranges, etc., for the Easter trade. The white grapes and red bananas are hard to get, but Mr. Lusardi has the best fruit grown.

S. Scheuer & Co., of West Front street, want the people to know that it sells the best groceries, meats, fruits and vegetables and at reasonable prices. This firm buys in such large quantities that the consumer can have the benefit of the low prices for such high grade goods.

Saving the Coffee.

One day when the Philadelphia lurched "the limit," and threw Miss Ellen Terry down, as she was ascending the companion-way, she regained her feet without spilling the cup of coffee that she carried in her hand. Declining help, with the remark that she was old enough to take care of herself, she climbed to the promenade deck and said: "Thank heaven, the coffee is saved."—London Lady.

Strengthen Your Lungs

A cough or a hanging-on cold weakens your lungs, and the strain put upon them often bears serious results later on. If you are suffering from a cough, congested cold or pain in the chest, relieve the strain on your lungs *to-day*—get a bottle of

DR. D. JAYNE'S EXPECTORANT

This old and well-known remedy relieves Coughs, Colds and Congestions, and tones and strengthens the lungs. Jayne's Expectorant has been the recognized remedy for Coughs, Colds, Croup, Whooping Cough, Bronchitis and similar diseases for 77 years. Sold by all druggists in three size bottles, $1.00, 50c., 25c.

Jayne's Tonic Vermifuge is a gentle and effective tonic. Particularly good for children—a safe Worm Cure.

Greetings | Timely Easter Specials | Greetings

We are in receipt of 200 carefully selected Hams for our Easter trade. Too much cannot be said in their favor. Weighing from 8 to 10 pounds each, plump, nicely trimmed, smoked to a turn, of a mild sugar cure, with that nut flavor that lingers with each sampling, and makes you hungry for more. They're yours at

THE PRICE DOES NOT HALF TELL THEIR REAL GOODNESS.

13½c lb.

YOU WOULDN'T GET BETTER VALUE, THOUGH YOU PAID DOUBLE THE PRICE.

Honey Cured Boneless Bacon, usually retailed and richly worth from 18c to 20c per pound; a streak of lean and a streak of fat, by the strip, at

CRISPLY FRIED WITH EGGS, THIS MAKES A DISH FIT FOR THE GODS.

16c lb.

THIS FIGURE MERELY ACTS AS AN INTRODUCTION. WHEN YOU'RE BETTER ACQUAINTED, YOU'LL CHEERFULLY PAY MORE.

Dutchess County Salt Pork, firm, sweet and tender, at

BEANS HAVE A DIFFERENT FLAVOR WHEN COOKED WITH OUR PORK.

12½c lb.

BUY AS MUCH AS YOU LIKE, THE OPPORTUNITY WON'T COME AGAIN FOR SOME TIME.

Eggs--yes--but we mean the strictly fresh kind, you can see them brought in hourly from nearby farms. Every Egg guaranteed. For Saturday only, at

FROM THE NEST TO YOU. NONE FRESHER AT ANY COST.

19c doz

NO DOUBT YOU'RE PAYING MORE. ARE YOU GETTING AS GOOD?

Visit our market and see the many eager Easter shoppers. You're sure to find something pleasing--it's in the air.

Phila. Capons, Spring Lamb, Jersey Veal, Fancy Broilers, Choice Roasts of Native Beef, Maryland Turkeys, Fowls.

A Tempting Display of Freshly Caught Fish.
Large Buck Shad, 25c each.

ROTH & CO. NEW YORK PARIS LONDON

132 E. Front St. Tel. 208.
Plainfield, N. J.
38 Markets in the State.

SPRING MILLINERY.

Our recent opening of Smart and Chic Millinery created a sensation by reason of its superb superiority. The unexampled beauty of the exquisite hats for spring has been proclaimed from the housetops in stentorian tones.

It has been freely acknowledged by visitors the models displayed, taken individually and as a whole, are the most exquisite exhtbited in Plainfield. Prices, too, are remarkably low. Be convinced—comparison.

WOMEN'S SPRING SUITS AND JACKETS.

Our new line of Suits and Jackets are ready for inspection. Our styles are the newest and most up-to-date only.

$12.50—Our new line of suits in black, brown, navy blue and fancy checks and plaids are the best value ever offered for the money and would be good value at $15.98.

$5.00—Women's Spring Jackets, the best value ever offered for the money, cut in the newest styles and really worth $7.98.

I. H. BOEHM

109-111-113 W. FRONT ST., 126 PARK AVE. Tel. 688-J

BUY YOUR FURNITURE AT Powlison & Jones.

149 & 151 East Front St.

Hawes' Spring Styles are in!

JAMES R. BLAIR

"Town Toggery Shop."

BROKAW'S CREAMERY

No need to complain of getting poor butter or cream—go to Brokaw's and get his own make, which is always fresh and good. Our specialties are Fresh-made Butter, both salted and unsalted, Rich Milk and Cream, positively Fresh Eggs and everything in the dairy line. The only place in the city where these goods are made on the spot. Call and see our plant and witness the process.

TEL. 293-W 186 E. FRONT STREET

ROADSTERS' CALENDAR.
Sun Rises 5:50 a. m.
Sun Sets 6:21 p. m.
Lanterns must be lighted 7:21 p. m.

THE DAILY PRESS.

THE WEATHER.
Fair, cooler tonight and Sunday.
Maximum, 68; minimum, 45.
24 hours ending at noon. Ther. at noon 68.

Established May 10, 1887. PLAINFIELD, NEW JERSEY, SATURDAY, MARCH 30, 1907. Two Cents a Copy—$5 a Year.

ELABORATE SERVICES TO MARK EASTER FEAST

Splendid Musical Programmes to be Rendered in Catholic and Protestant Churches.

CHIEFLY IN MORNING

Children's Services in the Afternoon and At Night In Some Edifices —Arrangements for the Day.

Eastertide will be welcomed in all the churches of Plainfield tomorrow with music and flowers. Special musical programmes will mark all the services, and the ministers will draw inspiration for joyous messages from the colors and scents of bright flowers about pulpits and altars. Fair weather is promised for the Easter church parade. The weather experts say cooler winds will blow, but sunshine aplenty is expected and that is all the womenfolk ask of the meteorological sharps.

The programmes in the churches will be as follows:

St. Mary's Church.

Services at St. Mary's church will begin at 6:30 o'clock, five masses being held hourly. The 10:30 o'clock mass will be a solemn high celebration. Father Vincent Sciolla will be celebrant, Father Delehanty, deacon, Father Bogan, sub-deacon; the latter will preach the sermon. The musical programme will be as follows: Processional, "Rejoice, Rejoice," Laporte; Vidi Aquam, Pecher; Kyrie, Giorza; Gloria, Giorza; Veni Creator, chancel choir; Credo, Giorza; Regina Coeli, Dachauer; Sanctus, Giorza; Benedictus, Giorza; Agnus Dei, Giorza; recessional, "Holy God;" finale, organ, grand march, De Triumph, Dudley Buck. The soloists will be Miss Anna Daly, soprano; Miss Elizabeth Day, contralto; Albert Matthews, tenor; Edward J. Walsh, bass.

St. Joseph's Church.

Masses at St. Joseph's church will be at 8:30 and 10:30 o'clock. At the high mass a Passionist father will be celebrant, Father Miller, deacon, Father Tirrell, sub-deacon. Father Shanley will also take part. The music will include the plain chant and the Cecilian harmony, under the direction of James E. Bailey and Mrs. Alfred LaPorte, the organist. Before the mass there will be a procession of 100 children, who will sing hymns. James Bailey and Alfred LaPorte will sing duet parts. The choir will be augmented. The programme: Processional, "Christ the Lord is Risen," choir and one hundred children; Kyrie, plain chant; Gloria, Preis-Messe Stehle; Credo, Stehle; Regina Coeli, Gurza; Sanctus, Stehle; Agnus Dei, plain chant.

Holy Cross P. E. Church.

At Holy Cross Protestant Episcopal church the services will be as follows: 6:00 a. m., early celebration of Holy Communion; 8:00 a. m., early celebration of Holy Communion; 9:45 a. m., Children's service; address by rector and mite box offering for missions; 11:00 a. m., Holy Communion, preceded by morning prayer, and sermon by rector; 7:45 p. m., evensong, with sermon by rector.

The musical programme at Holy Cross will be as follows: Morning prayer; "Christ Our Passover," Schilling; Te Deum (in C), Lutkin; Jubilate (in F), Woodward; Introit, "As It Began to Dawn," Coons; offertory, "Come See the Place Where Jesus Lay," by Parker; communion service (in F), Steane. Evensong: Magnificat, Mann; Nunc Dimittis, Elvey; offertory, "Awake Up My Glory,' Barnaby.

First Baptist.

The choir at the First Baptist church will render a special programme of Easter anthems tomorrow morning under the direction of Howard M. Case, organist, and the pastor, Rev. Dr. J. A. Chambliss, will preach a sermon appropriate to the day. There will also be violin, piano and organ selections.

In the afternoon at 3o'clock the Sunday-school will hold its Easter exercises, the programme being as follows:

Prelude, "Simple Aveu," Thome, violin, piano, organ; carol, "Awake, Awake, Glad Easter Morn," school; invocation, Rev. Dr. J. A. Chambliss; responsive Scripture reading, led by F. W. Jones, assistant superintendent; anthem, choir; carol, "Blessed Easter Time," Junior Department; recitation, "Message of the Angels," Junior Department; carol, "The Easter Story," school; primary session; offertory, "Meditation," Massenet, violin solo, Miss Florence Wohlfert; annual report, P. Newton Drake, secretary; carol, "The Heavens Are Resounding," school; benediction, postlude, organ. There will be no evening service at this church.

Trinity Reformed Church.

Prelude, "Arie," violin and organ, J. Sebastian Bach; Old Hundred, "Doxology," Ken Burgeois; "Te Deum in F," H. Kotzschmar; response, Gounod; Gloria, Juan Alzamora; anthem, "Why Seey Ye," Caleb Simper; anthem, "O Death, Where Is Thy Sting?" Walter Spinney; chant, "The Lord's Prayer," Chas. H. Hoyt; offertory, "The Lord Is Risen," Arthur Sullivan, contralto solo; anthem, "A Day of Christ," J. C. Bartlett, with violin obligato; postlude, "Marcia," Joachim Raff, violin and organ. Miss Ethel Moore, soprano; Miss Winifred Carroll, contralto; E. D. Young, tenor; F. S. Cutter, bass; Mrs. Violet Truell Johnston, violin; A. L. Titsworth, organist.

The evening service will be in charge of the Sunday-school, which will render an Easter choral service, entitled "Resurrection and Life," by Gale and Lowden, with special orchestral accompaniment.

First Presbyterian Church.

While the quartette choir at the First Presbyterian church will sing Easter anthems, tomorrow, morning and night, the regular Easter service will be held on Sunday, April 7, at which time Miss Anna Case, the new soprano, will assume her position. Clifford A. Braider, organist, is now preparing an elaborate programme for the service. The quartette tomorrow will include Mrs. Gillpin, of Cranford, soprano; Miss Edna Nichcil, contralto; Elmer D. Cutting, tenor, and F. C. Iglehart, Jr., bass. On May 1, Miss Jessamine Burd, of Somerville, the new contralto, will succeed Miss Nicholl. The Sunday-school will also have Easter exercises tomorrow afternoon.

First Methodist.

J. Edmund Skiff, organist and choirmaster at the First M. E. church, has prepared special programmes for the morning and evening services, tomorrow, and the pastor, Rev. A. C. McCrea, will preach appropriate sermons. The musical service in the morning will be as follows:

Anthems, "Christ the Lord," Wilson; "Awake Ye Saints," Schnecker; soprano solo, "I Know that My Redeemer Liveth," Handel, Miss Bertha van Nuise Willis. The evening programme will be as follows:

Anthems, "Awake Up My Glory," Barnby; "Christ the Lord Is Risen," Buck; "How Beautiful Upon the Mountains," Spinney; "Lift Your Glad Voices," VanLaer; "Christ Has Won the Victory," Hawley; solo, "Christ the Lord," Sullivan, Miss Suzanne Zimmerman.

Faith Chapel.

Music appropriate to Easter will be rendered at Faith chapel tomorrow morning by a chorus choir, and in the evening there will be a special programme by Miss Louella C. Harris, soprano, and Miss Gertrude Hinz, contralto, with Howard M. Case at the organ. The pastor, Rev. J. W. Musson, will preach morning and evening.

The Sunday-school will also hold its exercises in the evening. Miss Justine Roberts, of Brooklyn, will give recitations, and Whitney Frazee will assist on the cornet.

St. Stephen's Church.

The services at St. Stephen's church will begin at 6:30 o'clock with a low celebration of the communion. Another celebration will be held at 7:30 o'clock. Matins, without music, will be held at 10:30 o'clock. The high celebration will be held at 11:00; at that service the musical programme will include two anthems, in which Miss Emily Lacey will do the solo work, and sing a duet with Miss Christine Sorensen. Rev. A. S. Peck, the rector, will preach. A carol service for the children will be held at 4 o'clock. Flowers will be distributed at that service. George Bennett will play a cornet offertory solo. The music will be under the direction of organist Charles Suhr.

Congregational Church.

Two services will be held at the Congregational church tomorrow, the regular church service at 10:30 o'clock and Sunday-school service at 12 o'clock. At the church service the choirs of the church and Sunday-school will be combined and will render the following anthems: "Come Sing with Exultation," Spence; "Christ our Passover," Woeltge; "They Have Taken Away Our Lord," Harrington; and "Unfold Ye Portals." In addition there will be violin solos by Arthur O. Berg, of the New York Symphony Orchestra. The Sunday-school will hold general exercises in place of the lesson, with special music and an address by the pastor. There will be

(Continued on Page 4.)

SCHOOL ROMANCE HAS HAPPY CLIMAX

MISS ROSS AND MR. DAVIS, CLASSMATES AT COLLEGE, ARE TO WED.

Announcement is made of the approaching marriage of Miss May Ross, daughter of Postmaster Richard Ross, of Bound Brook, and Eugene Davis, who is now completing his course of study in the theological seminary at Alfred University, in preparation for mission work in China. The event will be celebrated at the home of the bride, at West Fifth street and Arlington avenue, in June.

The marriage will be the termination of a romance begun while Miss Ross and Mr. Davis were students at Alfred University, from which both were graduated. Mr. Davis was the star player on the football team while in the university, and also stood high in his studies. After Miss Ross was graduated Mr. Davis continued his studies in the seminary, and the friendship formed at college has continued. It is expected that the couple will go to China after their marriage, where they will take charge of a mission station under the auspices of the Seventh-Day Baptist denomination.

TO RUN MORE CARS.

Public Service Corporation Will Improve Service in Elizabeth.

Elizabeth, March 30.—District Superintendent Getting, of the Public Service Corporation, has announced that in the future the First and Third street lines, regarding the service upon which there has been so much complaint, would be run under a twelve-minute headway, with only ten minutes between care during the rush hours of the morning and evening.

This change is pursuant to a promise made the City Council by Colonel Hinchman a few weeks ago, when that body threatened a revocation of the company's franchise unless better service were given over these lines.

Easter Music at P. H. S.

Easter was observed at the Plainfield High School yesterday by a musical programme. Three numbers were sung by the school, the solo parts being taken by the instructor, Charles Lewis, and Miss Queena Tillotson. There was also music by a quartette consisting of the Misses Queena Tillotson, Louise Andrews, Henrietta Winn and Elizabeth Pound. The numbers were "See Now the Altar," "They Have Taken Away My Lord," and a Lenten cantata, "Story of Calvary."

Worried Over Husband.

Mrs. Victor A. Kane, who lives at 1003 Park avenue, telephoned to police headquarters late yesterday afternoon and asked for help in searching for her husband, who had left the house shortly before. Mr. Kane has been ill, and she was afraid he might not be able to care for himself. Early in the evening officers found Mr. Kane walking on Belvidere avenue and took him home. He said he felt like taking a walk.

Joseph Complains.

Joseph Zgrzybarz, which is his real name and not the work of a soused linotype operator, appeared in the city court this morning as complainant against Frank Rafanello, whom he accused of hitting him with a bar of iron at the Scott Press Works shop, where they both work. After listening to a tangled string of testimony Judge Runyon wearily suspended sentence.

Dr. Lewis Preaches.

Special Easter services were held this morning at the Seventh-Day Baptist church. Rev. Dr. A. H. Lewis preached on "Personal Resurrection." He gave a short history of the changes undergone in the celebration of Easter since the birth of Christ, saying that no year since the children of Israel were led through the Red Sea had it been neglected.

More Grass Fires.

Two alarms were received at fire headquarters this morning for burning grass. The first was on South avenue, near the Keely coal yard, but was extinguished before a hose wagon sent out reached the scene. The second was for a blaze at Third street and Monroe avenue and gave the men from the West End house quite a fight.

Miss Florence Long Injured.

Miss Florence Long, of Dunellen, aged sixteen years, who is employed to operate one of the presses at the Crescent Embossing Works, caught her hand in the press yesterday afternoon badly lacerating it. She went to the hospital and had the hand dressed. She will remain at the hospital for the present.

P. H. S. Seniors' Play.

The senior class of the Plainfield High School has selected "Twelfth Night" for the play to be given by them this year. The cast is being coached by Miss Goddard.

GOOD FRIDAY OBSERVED

Protestant Churches United in Service at Crescent Avenue Church.

MANY ADDRESSES MADE

Six Ministers Spoke — Rev. Mr. Finn In Charge—Rev. J. S. Zelie Pronounces Benediction.

According to the annual custom, local congregations united in a Good Friday service at the Crescent Avenue church last night. Eight clergymen, representing five denominations, took part in the proceedings and the attendance was one of the largest noted in several years. This fact was commented on by Rev. Dr. Erskine M. Rodman in the course of an address during the evening. He remarked that at previous gatherings the number of people present had been so small on one or two occasions that it seemed as if the devil had been providing some counter attraction.

The service was in charge of Rev. A. E. Finn, pastor of the Park Avenue Baptist church, and the pastors who spoke on "The Seven Words from the Cross" were Rev. E. Vicars Stevenson, of Grace church; Rev. Dr. Charles W. Parsons, of Grace M. E. church; Rev. Erskine M. Rodman, rector-emeritus of Grace church; Rev. Charles E. Herring, of the First Presbyterian church; Rev. J. W. Musson, of Faith chapel, and Rev. Charles L. Goodrich, of the Congregational church.

Rev. A. C. McCrea, pastor of the First M. E. church, read a short Bible lesson following congregational singing, and Rev. Mr. Stevenson spoke on the first words: "Father forgive them, for they know not what they do." The lesson to be derived from this text, he said, was that the pain and suffering of Christ made him look out beyond it to the poor unconscious instruments of the tyant's power. He remarked upon the unconsciousness of self embodied in the prayer and stated that the keynote of the text was "renunciation."

The second words, "Verily I say unto you, this day shalt thou be with me in Paradise," were spoken upon by Dr. Parsons.

"It is not all of life to live now, it is not all of death to die once," he said, in prefacing his remarks. There was a lesson, he added, in the fact that God stooped to intimacy with a common thief.

Rev. E. E. Roberson had been assigned the third words but was unavoidably detained and they were omitted. The next remarks were made on the fourth words, "My God, My God, why hast Thou forsaken me?" by Dr. Rodman. He spoke briefly, his main thought being that in that awful hour, Christ was bowed down by a sense of all the sins of the human race, past, present and future.

"I Thirst," the fifth words, were spoken of by Rev. Mr. Herring, who took occasion to remark in connection with the lesson that he believed that in the course of a few years, the Baptist, Presbyterian and Methodist denominations would have stricter views regarding Holy Week.

The sixth words, "It is Finished," was discussed by Rev. J. W. Musson. When these words were uttered, he said, it was the supreme moment in the life of the Master.

Rev. Mr. Goodrich spoke of the seventh words, "Into Thy hands I commend my spirit." In discussing them he mentioned the statement of an English scientist who said that Caesar died like a man but Jesus died like a God. Mr. Goodrich added that Christ died like a man and that the crucifixion was not only a spectacle for the angels and the ages but that it was a human experience.

Rev. Dr. J. S. Zelie, pastor of the Crescent Avenue church, offered prayer in closing the meeting. The offering taken will be donated the Children's Home, a practice that has been observed since the union services have been held.

Lost Damage Suit.

Charles Tilton failed in his suit for damages against Mrs. Barbara Kean, landlady, yesterday, before Justice A. W. Warden and a jury in Dunellen yesterday afternoon. He sued for $100, on the ground that a leaky roof had damaged his furniture and caused illness in his family. The defense showed that the roof was all right when he moved in and that he had damaged the house himself. The jury decided he had no grounds on which to collect damages. R. P. F. vonMinden appeared for the defense.

—Dr. Ralph M. Crane, osteopathist, of 220 Central Park South, New York city, will visit Plainfield Tuesdays and Saturdays. Those desiring appointments for consultation and osteopathic treatment, address, care of Rev. A. C. Dickerson, 768 Kensington avenue. 3 2 tf s m

MISS READE TALKS OF WORK AMONG HEATHEN

"HOME THOUGHT FROM ABROAD" HER SUBJECT AT WOMEN'S MEETING.

Encouraging reports from the women's missionary societies, together with an address by Miss Mina A. Reade, acting field secretary of the Women's Board at Boston, marked the thirty-fourth anniversary meeting of the Women's Foreign Missionary Society of the First Baptist church, yesterday afternoon. While the society did not raise quite as much money last year as in previous periods, a considerable sum was contributed to the foreign work. Miss Ida Yerkes, treasurer, reported the receipts to be $452.02 with a balance of one cent, all having been expended for the cause. A balance of $1.80 was reported in the contingent fund.

Mrs. B. J. Shreve, who completes her thirty-fourth year as secretary for the society, presented a report of great interest, showing the progress made in the cause of missions which was a source of much encouragement to all.

The Women's Home Missionary Society also reported the work accomplished during the past year. Mrs. Frank W. Jones, treasurer, stated that $878.80 was raised, about $300 more than a year ago, and there is a balance of $1.35. This society has a membership of about 100. Of the amount raised $200 was for the special fund for the Chicago Training School. The report of Mrs. George H. Robins, secretary, was full of interest.

The report of the Young Women's Missionary Society showed that $132 was raised during the year, of which amount $70 was given to the foreign work, $40 to home missions, $10 to the Baptist Home for the Aged, $10 for the Chicago Training School and $2 to the educational fund. The society has a membership of forty-five.

More than ordinary interest was shown in the first annual report of the Junior Missionary Society, of which Mrs. Howard M. Case is the superintendent. The membership is thirty and $35 was raised during the year for missions. The society attended the meeting and took part in the exercises.

Mrs. J. A. Chambliss, as president of the foreign missionary society, presided, and she introduced Miss Reade. The speaker, who has a charming personality, devoted the first few minutes of her time in talking to the children, telling them of what had been accomplished by little ones in some of the foreign fields. She then spoke on the subject of "Home Thoughts from Abroad," emphasizing the importance of the part to be taken in the advancement of mission work by those who are obliged to remain at home. She described the foreign side of missions as being so broad as to be almost beyond the grasp of the workers. She told of the wonderful revivals in India, China and Africa, and read extracts from a letter written by a missionary in India, which showed that the work is most encouraging.

Miss Reade laid great stress on the open door in China, making it possible for missionaries to accomplish great things there, and how western ideas in the establishment of schools are being welcomed. The speaker reported that there are now 612 Baptist mission schools abroad and that during the past year there were 1,200 conversions. There are also 173 native Bible readers, in addition to the training schools for nurses and hospitals. There are now twenty-two distinct calls for mission workers abroad and only five are available.

Miss Reade referred to the anniversary meeting to be held at New Haven soon, and said that it was the sincere wish of the Women's Board of Foreign Missions that the year could be closed free of debt. To do this $25,000 must be secured. In closing she urged most earnest prayer on the part of the women and greater effort for the cause of both foreign and home missions.

A social hour followed and tea was served under the direction of the women, who were assisted in serving by several young women.

Senator Ackerman's Bills Signed.

Two bills introduced by State Senator Ernest R. Ackerman were signed yesterday by Governor Stokes. The first one, No. 40, gives consent of the State to the acquisition by the United States of State land for governmental use. No. 41 gives to government submerged land in the Delaware River, between the States of New Jersey and Delaware for the purpose of aiding in the improvement of the river.

Council Meeting on Monday.

The April meeting of the Common Council will be held Monday night, when among other things, it is expected that the annual tax budget will be presented for adoption.

HENNERY FIRE LEADS TO TWO CASUALTIES

DUNELLEN FIREMAN AND A WOMAN HURT, BUT CHICKENS ARE UNSCATHED

The hennery on the place of Charles A. Coriell, Jr., of Washington avenue, Dunellen, caught fire from burning grass shortly before noon today, and as a result Terence J. Ronayne, a fireman, will not be able to use his left foot for some time, and Mrs. Jacob Fisher will have to get along without her right arm for a while.

While riding to the fire on the truck, Ronayne fell off, and the wheels passed over his foot. No bones were broken, but the foot was badly bruised and wrenched. Mrs. Fisher tripped over the hose stretched from the cart at the fire, and broke her arm. Ronayne, Joe Maier, who keeps a hotel in Dunellen, and Harry Dodwell, were the only firemen in town when the alarm rang. The hennery burned down. None of the chickens were home.

Season of French and Italian Operas.

Oscar Hammerstein announces a season of Italian and French grand opera at the Manhattan Grand Opera House, New York, commencing with Monday night, April 1, which will mark the third appearance of Mme. Calve. "Carmen" will be given the opening night, to be followed on Wednesday night with "Martha," and "Carmen" again on Friday night. Saturday afternoon "Aida" will be presented and in the evening "Rigoletto. On Sunday night, April 7, the fifth Cleofonte Campanini Grand Sunday night concert will be given at popular prices. The subscription sale of seats for these operas is now open at the box office and an early selection is desirable.

Death of Chief Stagg's Son.

Frank W. Stagg, the twenty-year-old son of Chief John Stagg, of the Paterson fire department, died at a hospital in that city this morning. He accompanied the party of New Jersey chiefs, of which T. O. Doane, of this city, was a member, to Dallas, Texas, last year, to attend the convention. His mother, Mrs. Stagg, was stricken in a hotel at Dallas and died within a few minutes. The son was a great favorite with the members of the party and with the friends he had in this city.

Ice Fifty Cents a Hundred.

While the dealers who control the ice out-put in Plainfield and North Plainfield have not yet held a meeting to decide upon the price of ice for the coming season, in the opinion of one dealer it will be fifty cents a hundred. Last year the retail price was sixty cents a hundred. The usual reduction will be made in the wholesale price.

May Smites December.

Christopher Becker, 70 years old, swore out a complaint against his 30-year-old wife, before City Judge Runyon, this morning, accusing her of assault. He said she threw all the dishes in the house at him last night. He had a black eye and a lot of bruises. Mrs. Becker will be arraigned Monday.

New Market Fair.

Success marked the opening, last night, of the fair arranged by the women of the New Market Baptist church, at Friendship Hall, New Market. The booths, prettily decorated, were well patronized by the large crowd present. Mrs. A. G. Nelson is in general charge. The fair will close tonight.

Dribbling Scavengers.

One day this week it was noted that 130 pieces of paper, wood, etc., were to be seen on four blocks of street in the vicinity of Greenbrook road and Harrison avenue. Somebody will pay the penalty if it is continued.

Want Help In Man Hunt.

The Perth Amboy police telephoned to the local police at 3:10 this morning, asking the latter to help in searching for three Italians, who fled from the Middlesex seaport after shooting another Italian fatally.

Dunellen Realty Sale.

Through the agency of Robert L. Pierce a building on North avenue, Dunellen, owned by Bernard Suiski, of that place, has been sold to Fred Weland, of Brooklyn. The building consists of a store and flat.

Patronesses for Easter Dance.

The patronesses for the Easter dance to be held at the Park Club on Thursday night, April 4, are Mrs. Edward H. Ladd, Mrs. Henry A. McGee, Mrs. Walter M. McGee and Mrs. Charles A. Reed.

—John H. Doane has moved his real estate office from 221 Park avenue to 209 North avenue.

Mr. and Mrs. Archibald Deming Davis, of Lakewood, are spending Easter at the home of Mrs. Davis' parents, Mr. and Mrs. Henry E. Bowen, of Watchung avenue.

DESCRIBES CANAL WORK

Former Mayor W. L. Saunders Speaks Highly of General Conditions in Panama.

SAW A BULL FIGHT

Butchery Was Too Much for Engineer Who Quit Scene After Three Animals Had Been Slaughtered.

When questioned by a Daily Press reporter, last night, with reference to his observations while on his recent trip to the Panama canal zone, former Mayor William L. Saunders, of the borough, related some interesting details of the great undertaking now being carried out by the government. As president of the Ingersoll-Rand Company, the country's largest concern for the manufacture of rock drills and air compressers which are an important factor in the digging of the big "ditch," he was in a position to note the engineering features and gained a very favorable impression of the pluck and perseverance of the Americans. According to his opinion, the big contract is steadily being completed and the work will only stop when the great waterway is finished and ships are making their way through it.

"In going through Mexico to Havana and thence to the Isthmus," said Mr. Saunders, "I was impressed by the fact that these countries, which we have always known as Spanish America, are rapidly becoming Americanized by the fact that the people from the United States are there in large number; they are investing capital in these countries and their influence is everywhere felt. There are 6,000 Americans in the city of Mexico living in a colony in one of the best parts of the city and they represent the progressive element of the community. American pluck and enterprise come to the front everywhere and while I do not expect to see it, yet it seems plain to me that the progress of events is sure to extend the domain of the United States much further south than the Texas boundary."

"I had expected all along to find the Isthmus of Panama something like a dismal swamp. Instead of that, I found it high and dry. The most striking impression one gets of the canal is that it runs across a pleasant country where the breeze blows all day long and where it is seldom warm except in the sun at mid-day.

"The sanitary conditions are admirable, streets are paved and sewered and the whole community gives one the impression of being a prosperous American colony. A trip on the Panama railroad from Colon to the Pacific doesn't differ in general appearance from a Sunday trip on a way train to the suburbs of Philadelphia.

"The canal is under way and in active operation throughout the line. The organization in charge of the work is a very superior one and the esprit de corps is perfect. During one of the days when I was there, reports came in that 33,642 cubic yards of material had been removed from the Culebra cut that day, this being the high water mark. At that rate the Culebra cut may be completed in seven years.

"As a matter of fact, the Culebra cut of which we hear so much, is nothing more than a great ditch and no serious engineering problem is involved there. This cut can best be understood by referring to the Watchung hills over in North Plainfield. Imagine an excavation through them eight miles in length and down to the level on the Plainfield streets, 200 feet wide at the bottom with sides sloping to a width of 1,000 feet or more at the top. Imagine these things and you have the Culebra cut.

"The Gatun dam is the great problem of the canal. This dam is intended to imprison the waters of the Chargres river, thus producing an inland lake, 110 square miles in area and deep enough to carry the ships over half the length of the Panama canal, the total distance of the canal being fifty miles. This dam is to be built of earth with a concrete core wall and its dimensions are about a mile and a half long, half a mile wide at the bottom, and it is as high as the roadway of the Brooklyn bridge is above water."

While he was in Mexico, Mr. Saunders witnessed a bull fight and his description of what the people in that country call sport is very interesting.

"I went to the affair," Mr. Saunders said, "as is the custom among all strangers and I saw what the people told me was one of the most desperate fights they have had in many years. I am glad I went because what took place would have taken place whether I was there or not and because my experience taught me that I must never go again. The bull never has a show but is brought

(Continued on Page 5.)

Ladies' Neckwear

New Spring Styles in Stocks, Ascots, Embroidered Linen and Lace, especially priced for Easter—**25c, 29c and 39c.**

A. E. FORCE & CO.

The "White Store" That Saves You Money.

We Give S. & H. Green Trading Stamps

Ladies' Belts

Ladies' Silk Belts, in black and white, **50c** and **75c.**

Black and white Belts, plain and pleated girdle effects, **25c.**

EASTER SHOPPING SPECIALS

For Friday and Saturday

Double S. & H. Green Trading Stamps will be given between 8 and 10 a. m. both Friday and Saturday morning. This is done in order to equalize our business and bring out the trade in the morning, so that the afternoon and evening rush may be lessened. All departments are well supplied with all the necessary things needed for Easter. Your attention is called to the following:

RIBBONS

Fine assortment of pretty Ribbons, soft and reversible, from 5 to 6 inches wide; value 35c; Saturday, yard ..... **.24**

Another lot of Persian Roman Stripes and Checks; handsome color combinations, yard, 39c, 29c and ..... **.25**

HOSIERY

Ladies' fine Black Cotton Hose, all sizes, 19c val., for ..... **.12½**

Ladies' fine Black Cotton Hose, all sizes; regular 35c value, for ..... **.25**

CORSETS

Ladies' straight front Corsets, with front and side Hose Supporters, 69c value, for ..... **.50**

Other makes from $1.00 up.

SATURDAY SPECIALS

39c Willow Clothes Baskets for ..... **.29**

29c China Condensed Milk Jars for ..... **.19**

50c Glass Stand Lamps for ..... **.35**

25c Galvanized Water Pails for ..... **.19**

(Until Noon Only.)

MILLINERY

The lavish display of Fine Millinery now on exhibition on second floor parlors has completely won the admiration of ladies who are competent judges of ladies' fine head wear. The best possible manner in which to judge of the merit of anything is its indorsement of public opinion. We think we have a Millinery Department equal to none in this section and would like to demonstrate the fact to those who are not yet conversant with the line we carry. Foreign and Domestic creations are prominent features of our exhibit, including the Mushroom, Montauk Sailor and Sunbeam productions.

SUIT DEPARTMENT

We are showing a most exceptional line of Ladies' Fine Tailored Suits in exclusive styles at prices that will actually surprise you. The new Spring stock contains Panama Cloth, Mixed Tweeds, Stripes and Checks; also Black, Brown and Blue, made in Eton, Pony and Tuxedo styles, handsomely trimmed with braids, Coats satin lined, Skirts pleated, and some trimmed. We can save you money on Suits. The prices range from $10.00 to **$25.00**

MEN'S FURNISHINGS

Men's new Spring Shirts in all the new colors and styles, all sizes, high grade quality .. **$1.00**

Men's Black and Tan Hose, a superior grade, for Saturday for 25c and ..... **.15**

TIES—An excellent assortment of the wanted colors and shapes for Spring, for 25c and ..... **.50**

GLOVES

Ladies' fine Kid Gloves, in the new Spring shades, ... pair **$1.00**

Ladies' 16 Button Black and White Glace **$2.98**

Ladies' Black and White Lisle Gloves, 16 button, $1.50 value ..... **.98**

WAISTS

Fine Lawn Waists with cluster of tucks, for **$1.00**

Another grade of Lace or Embroidery trimmed, from $1.79 to **$4.00**

SATURDAY SPECIAL

A big lot of fine Sateen Petticoats with deep shirred flounce; regular value $1.00, until noon only, the price will be ..... **.69**

SCHEERER & CROWN

74 and 76 Market St., Newark, N. J.

The most liberal credit house on earth. Prices always one-third lower than others ask for similar quality.

NO DEPOSIT REQUIRED

WE FURNISH A 3-ROOM FLAT COMPLETE FOR $75 00

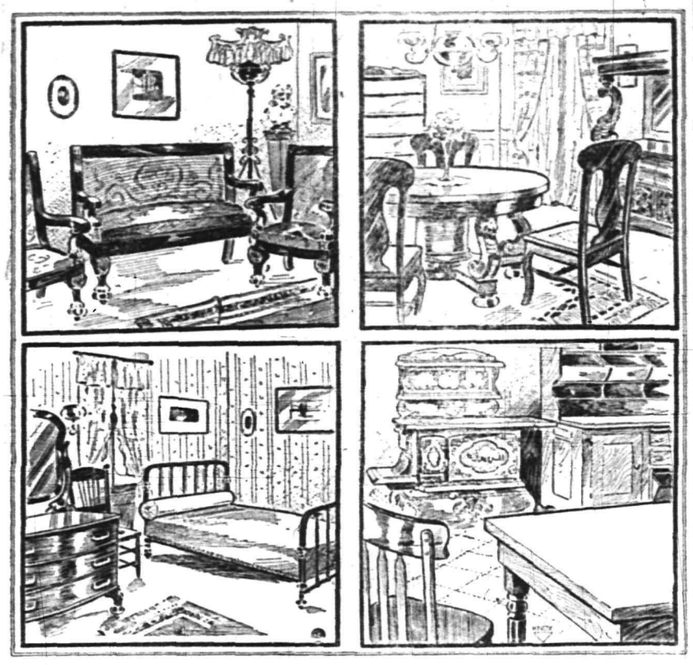

WE FURNISH A 4-ROOM FLAT COMPLETE FOR $100.00

A postal card will bring our salesman to your home to take your order on the following terms of credit:

For Furnishings of 1 Room, no deposit, Payments 50c weekly;
For Furnishings of 2 Rooms, no deposit, Payments $1.00 weekly;
For Furnishings of 3 Rooms, no deposit, Payments $1.50 weekly;
For Furnishings of 4 Rooms, no deposit, Payments $2 00 weekly.

Carfares Allowed when Purchases are Made at the Store

Springtime Necessities.

Farming Implements, Planet Jr. Cultivators, Syracuse and South Bend Plows.

FLOWER, FARM AND GARDEN SEEDS.

RECLEANED—Timothy and Clover Seed, best obtainable. Garden Tools of every description; Fertilizers for Lawn, Garden and Farm.

OUR HOUSEFURNISHING DEPARTMENT is full of useful articles. Try our **Lambs Wool Wall Dusters** for side walls and ceilings in your house cleaning.

HARDWARE—Complete line as usual. Machine and Moulders Tools. Tinning and Plumbing.

A. M. Griffen,

119-123 East Front Street. Tel. 6-J.

207 BROAD ST. **ELIZABETH LOAN Co.** 207 BROAD ST.

Reliable Money Lenders

IF YOU BORROW

$10 Pay us 65c per week or $2.70 per month.
$15 Pay us 85c per week or $3.35 per month.
$25 Pay us $1.15 per week or $4.65 per month.
$40 Pay us $1.50 per week or $6.10 per month.
$50 Pay us $1.75 per week or $7.55 per month.

We give you a written statement showing the exact cost of a loan, also the exact discount we allow every month the loan is paid before the contract time. You will find us always willing to give you facts at our office. If you cannot call, write or 'phone us, and our confidential agent will call and give you full particulars.

The possession of household goods, piano, organ, horses and wagons are sufficient evidence of your ability to pay.

ELIZABETH LOAN COMPANY.

Room 24, Hersh Bldg. N. Y. & N. J. Tel. 778-R. Elizabeth, N. J.

GET IN LINE FOR YOUR

Easter Suit, Top Coat and Furnishings.

Our Spring Styles have arrived and are ready for your inspection. New shapes in Hats.

CLOTHING TO ORDER.

Werner Clothing House,

206 W. FRONT STREET.

Are You Satisfied

With your **EYE GLASSES?**

If not, why not try

Taylor & Co.,

152 North Ave., next to the station?

They will guarantee to give satisfaction as many can testify. **DON'T WAIT—GO NOW.** Everything to gain—nothing to lose. Prices moderate.

J. HIMMELFARB,

311 New St., near Truell Court. Tel 903-J.

Ladies' Tailoring and Dressmaking, Altering Remodelling a specialty.

At the solicitation of many of my friends and customers, I have opened a ladies' tailoring and dressmaking establishment at the above location and will be pleased to serve all who will favor me with their patronage—guaranteeing satisfaction.

Formerly with The Paris and S. Berkowitz, Plainfield, also several New York establishments.

When Your Teeth need attention consult **Dr. D. G. Atwood,** 308 W. Front St. Tel. 448-R.

STORAGE AUCTION SALE

of Personal Property belonging to the estate of the late Col. Julian Scott, at Stillman block, 212 West Front street, Plainfield, N. J., Thursday, April 11, 1907, at 2 p. m. sharp. Consisting of book cases, old furniture, Indian blankets, curiosities, etc., besides a lot of household furniture, sideboard, bedding, pictures, etc. Many articles of value and interest. Sale positive.

3 22 12 P. H. Latourette, Auctioneer.

PERSONAL.

Mrs. John Manley, of Park avenue, has returned from a sojourn at Ocean Grove.

Mrs. William Staats, of Westfield, has been spending a few days in town with friends.

Mr. and Mrs. Abraham Tunison, of Somerville, has been visiting relatives in town.

Mrs. Hannah Flanders, of Grove street, who has been quite ill, is much improved.

A. J. Ammerman, of Roycefield, has been visiting friends in Plainfield for several days.

Miss Catherine Gallagher, of Raritan, has been visiting Mrs. Stevens, of Watchung avenue.

Mrs. Baltus Melick, of this city, has returned from a visit with relatives at North Branch.

Mrs. Frank Manchester, of Lafayette place, has returned from a visit with Somerville friends.

Miss Margaret Groom, of Pluckemin, has returned home after a visit with Plainfield relatives.

Alden Moore, of Kensington avenue, has returned from Williams College for the Easter vacation.

Robert Abbott, of Yale, has returned to his home on Central avenue for the Easter vacation.

Mrs. Ida Swackhamer, of Whitehouse, has returned home after a visit with Plainfield relatives.

Fullerton Waldo, formerly of this city, is visiting his father, Dr. Leonard Waldo, on Central avenue.

Mrs. Charles Vail, who has been residing here for some time, has returned to Valley, Hunterdon county.

E. H. Booth, of Central avenue, who has been quite ill with double pneumonia, is much better and able to be out again.

Mrs. Harry F. Auten, of Somerville, has returned home after a visit with her parents, Mr. and Mrs. Peter Young, of Central avenue.

Mrs. J. Paul Nolting, of West Seventh street, who was recently operated upon for appendicitis at the hospital, has returned home.

CHRISTIAN FIELD.

Special Easter services will be held at the Mt. Olive Baptist church tomorrow morning and night.

Miss Florence Wohlfert, violinist, will assist in the Easter services at the First Baptist church tomorrow.

J. D. Loizeaux will lead the W. C. T. U. meeting tomorrow afternoon at 4 o'clock. There will be Easter music.

Rev. Dr. J. A. Chambliss will preach in the First Baptist church, East Orange, tomorrow night, and baptize two of his grandchildren.

Miss Anna Case, the new soprano soloist engaged by the First Presbyterian church, will assume her position on Sunday, April 7, when a special musical service will be given.

Rev. G. B. Shaw, pastor of the Seventh-Day Baptist church, who has been in South Jersey in the interest of the American Sabbath Tract Society, will return home on Monday.

Howard M. Case will preside at the organ, and Miss Louella C. Harris, soprano, and Miss Gertrude Hinz, contralto, will sing at the Easter services at Faith chapel tomorrow night.

Rev. Dr. A. H. Lewis will make an address before the Sunday-school at Warren chapel tomorrow afternoon. This morning he preached at the Seventh-Day Baptist church, in the absence of the pastor, Rev. G. B. Shaw.

JERSEY AT JAMESTOWN.

State Will Exhibit Ancient and Modern Firearms.

Trenton, March 30.—Francis B. Lee, of this city, who has charge of the historical end of the New Jersey display at the Jamestown Exposition; James E. Coombs, of Newark; Capt. John H. Crissey, military storekeeper at the State arsenal, and Major Sam'l S. Armstrong, assistant paymaster-general of the National Guard, met at the State arsenal yesterday and prepared for shipment an exhibit of firearms, which is intended to show the evolution from the early flintlock to the improved magazine rifle of today.

The exhibit consists, largely of pieces taken from the private collection of Mr. Coombs, together with a few old relics which has been stored in the arsenal.

RARITAN.

Oscar Dow has returned to Raritan after an absence of nearly two years. He spent a part of his time in Plano, Ill., and the remainder in Fredericksburg, Va.

There will be special Easter music rendered in the Reformed church tomorrow morning, with Miss Evelyn Lindquist, of Somerville, in charge.

Mr. and Mrs. Samuel Crouse, of Newark, have been guests of the former's parents, Mr. and Mrs. S. P. Crouse.

—The Central Building and Loan Association will meet Monday night to transact routine business.

—Mr. and Mrs. Fred Stillman, of West Fourth street, celebrated the twentieth anniversary of their wedding on Thursday night. An informal programme of music and recitations and supper were the features.

THE DAILY PRESS may be obtained from the following Newsdealers and Agents. 10c. a week.

CITY.

Union News Co. ..... R. R. Station
J. M. Harper ..... 411 Park Ave.
E. A. Laing ..... 149 W. Front St.
A. D. Mallinson .. Fourth and Liberty Sts.
Trolley Waiting Room .... Watchung Ave.
M. Estil ..... 111 Park Ave.
Debele & Stahl ..... 113 Somerset St.
Blaney & Son ..... 331 Watchung Ave.
T. A. Garthwaite ..... 212 Watchung Ave.
A. Anderson .. West Third St. and Lee Pl.
John Mottley. Cor. E. 3d & Richmond Sts.

SUBURBAN.

Dunellen ..... B. Siriski
New Market ..... R. Burdick
Bound Brook ..... Union News Co.
Bound Brook .... D. M. Ross, Trolley Sta.
Somerville ..... Jacob Gernert
Westfield .... C. F. Wittke, A. E. Snyder
Westfield ..... J. W. Wall
Scotch Plains ..... Chas. Elliott
South Plainfield ..... Patrick McDonough
Fanwood ..... Chas. Elliott
Netherwood ..... Blaney & Son

NEWS IN THE SUBURBS.

PLAINFIELD AND FANWOOD.

Work on the convent on Mountain avenue, which was set back by the weather during February and the first part of March, is being rushed and the building will shortly be enclosed.

This is good baseball weather and the local fans are anxiously awaiting the opening of the season, May 18, when the local team meets its old opponents, the Clinton Avenues.

The new sidewalk being laid on Park avenue by Township Committeeman Theodore Bruchman will be a decided improvement over the old mud holes.

Special Easter services will be held at all the local churches tomorrow morning. In the evening there will be baptism at the Baptist church.

James B. Medhurst and family, who have been residents here and of the borough for the past five years, have removed to Yonkers, N. Y.

Mr. and Mrs. W. R. Buckley and daughter, who have been residents of Plainfield for the past six years, have removed back to town.

The annual parish meeting of the Baptist church will be held in the church parlors Monday night at 8 o'clock.

Rev. Mr. Wells, of Drew Seminary, will occupy the pulpit at the Methodist church tomorrow, at both services.

Daniel T. Hendrickson is spending the week end at his home at Port Monmouth, N. J.

Good Friday was enjoyed as a holiday by a few of the commuter residents only.

Miss Josephine Ingram will spend Easter at her home in Trenton.

Mrs. Fred Clawson has been visiting friends in New Market.

DUNELLEN AND VICINITY.

Probationers will be admitted to the Methodist Episcopal church tomorrow morning. Rev. E. C. Dutcher will preach on "He Is Risen." The choir will render special music.

A priest of their own nationality was at St. John's church two days this week to administer Easter communion to the Slavs and Poles of the borough and back district.

Easter programmes will be presented at the Presbyterian church morning and evening tomorrow. Rev. W. W. Casselberry will preach on special topics.

Robert Fitzsimmons will go on a trip through Pennsylvania next week, with his show. From Pennsylvania he will tour several Eastern States.

Mrs. George F. Giles has been spending the week in Stockton.

Mrs. Margaret Dealaman has returned from a stay in Easton, Pa.

John Fenner has made no plans yet about re-entering business. He intends to take a needed rest.

The annual conference of the Methodist church will open in Morristown next Wednesday. Rev. E. C. Dutcher will attend.

T. C. Tinsman, of Port Murray, who is well known here, has become station agent at Broadway.

Ruliff Fisher has purchased John Fenner's grocery business in North Plainfield.

Mr. and Mrs. T. R. Hoffman have been entertaining out of town relatives.

Mr. and Mrs. L. D. Walker have returned from their wedding trip.

WESTFIELD.

An inspector of the Tenement-house Commission was in Westfield Thursday inspecting the buildings on the west side of Broad street, between Elm and Prospect streets. He claimed the buildings were not properly equipped with fire escapes.

The house near Willow Grove occupied for many years by Aaron Woodruff was burned Wednesday, being a total loss. The place and contents were valued at $800; no insurance. It was owned by B. H. Woodruff, of Westfield.

A $30 plate glass window in Casey's drug store, Westfield, was broken Thursday by Charles Howard, aged nine years, who threw a stone at a dog and hit the window.

The indicator set up in the Westfield Fire Department house was tested Thursday and found to be in working condition.

FLEMINGTON.

Miss Margaret B. Ditmars has tendered her resignation to the Board of Education of Raritan Township, after having acted as a teacher in the township for eighteen years. At present she has charge of the school near the Flemington fair grounds.

Because of rural free delivery routes having been established in that vicinity, the postoffice at Mt. Airy is to be discontinued April 1.

No. 447.

Report of the Condition OF The First National Bank,

at Plainfield, in the State of New Jersey, at the close of business,

March 22, 1907.

RESOURCES.

Loans and Discounts		$1,036,968 54
Overdrafts, secured and unsecured		274 04
U. S. Bonds to secure circulation		150,000 00
Premiums on U. S. Bonds		3,000 00
Bonds, securities, etc.		491,965 55
Banking house, furniture, and fixtures		48,000 00
Other real estate owned		5,500 00
Due from National Banks (not reserve agents)		32,747 75
Due from State Banks and Bankers		15,571 32
Due from approved reserve agents		88,062 15
Checks and other cash items		1,352 42
Notes of other National Banks		3,205 00
Fractional paper currency, nickels, and cents		551 07
Lawful Money Reserve in Bank, viz.:		
Specie	$72,792 80	
Legal-tender notes	10,000 00	
		82,792 80
Redemption fund with U. S. Treasurer (5 per cent. of circulation)		7,500 00
Total		$1,967,490 64

LIABILITIES.

Capital stock paid in	$ 200,000 00
Surplus fund	50,000 00
Undivided profits, less expenses and taxes paid	35,041 21
National Bank notes outstanding	149,060 00
Due to other National Banks	17,080 54
Due to Trust Companies and Savings Banks	7,812 31
Due to approved reserve agents	1,355 81
Dividends unpaid	4 00
Individual deposits subject to check	1,449,716 03
Demand certificates of deposit	27,174 52
Certified checks	5,246 22
Liabilities other than those above stated	25,000 00
Total	$1,967,490 64

State of New Jersey, County of Union, ss:

I, D. M. Runyon, Cashier of the above-named bank, do solemnly swear that the above statement is true to the best of my knowledge and belief.

D. M. Runyon, Cashier.

Subscribed and sworn to before me this twenty-eighth day of March, 1907.

Harry C. Runyon, Notary Public.

Correct—Attest:

A. J. Brunson,
J. A. Smith,
W. R. Codington,
Directors.

Rev. Dr. C. S. Woodruff delivered a lecture on "Present Condition and the Duty of the Church" Thursday evening in the M. E. church.

John Tunison will remove from Mt. Bethel to Quakertown today.

Mrs. David M. Chamberlin is visiting relatives at Jersey City.

An informal dance will be held in the opera house tonight.

C. W. Green has removed from Sergeantsville to Trenton.

Andrew Boyd and family have removed to New York city.

MARTINSVILLE.

Mr. and Mrs. Minard Smith, of Mt. Horeb, are spending a few weeks in Brooklyn with Mr. Smith's mother, Mrs. Mary Smith.

Miss Halstead, of Newark, is spending a week here with her uncle and aunt, Mr. and Mrs. Fred Barret.

Miss Carrie Nuse spent a few days this week with her uncle, Reuben Coddington, of Mt. Horeb.

The supper to be given by the Jr. O. U. A. M. has been postponed until April 4.

A stewards' meeting will be held at Mt. Horeb tonight.

WOODBRIDGE.

Rev. E. R. Brown, of Roosevelt, was in town yesterday visiting friends.

Mrs. William Edgar is recovering from her recent illness.

DEPOSITS IN OUR **Savings Department** made on or before April 3rd will draw interest from April 1st at the rate of **FOUR PER CENT.**

FIRST NATIONAL BANK Plainfield, N. J.

ANNOUNCEMENT! MASON AND BUILDING.

The mason and building business heretofore conducted by the late William H. Pangborn, who died February 27, 1907, will be conducted by his son, Albert W. Pangborn, under the name of William H. Pangborn's Son. Mr. Pangborn has been associated with his father in the business for a number of years and is thoroughly familiar with all its details.

WILLIAM H. PANGBORN'S SON.
57 Chatham St., North Plainfield.
3 13 1m

HOFFMAN'S

Fish and Oyster Market

329 W. Front St.

All kinds of Fresh Fish, Oysters and Clams.

Good goods—Reasonable prices

Tel. No. 968.

LOCAL AMUSEMENTS

A rare treat is in store for the patrons of the New Plainfield theatre this afternoon and tonight, when George Ade's celebrated comic opera, "The Sultan of Sulu," will be presented with the original gorgeous scenic and costume equipment, which has characterized its successful career for the past five seasons. "The Sultan of Sulu" was long ago recognized as the standard for American light opera. It is a delicately prepared mixture of delightful music, beautiful scenes in dreamy tropic islands, dainty girls and remarkably clever dialogue. A little plot is thrown in to give the thing a flavor and the production is complete. You like it all because it is light enough for you to enjoy without having to sit and think. The situations are surprising—to attempt to describe them is impossible. The Sultan has eight wives, is dethroned, and divorced by American invaders, pines in a prison because he fails to pay the alimony, and finally is triumphant as the monarch of all.

Octavia Broske, in George Ade's "Sultan of Sulu," at New Plainfield Theatre This Afternoon and Tonight.

Bernice Hart, in George Ade's "Sultan of Sulu," at New Plainfield Theatre This Afternoon and Tonight.

Much has been written in the United States and abroad of the wonderful ensemble effects of the United States Marine Band of Washington but the real cause of it is little known. It comes from a thorough familiarity with music and musical instruments. It is just as easy for the whole sixty men to turn themselves into an orchestra of strings and reeds, as it is to use the instruments the Government pays them to play. And whatever instrument they play, the ensemble is the same. The band will appear at the New Plainfield theatre next Monday afternoon and night under the auspices of the local Elks.

A foolish New York Police—headed by a commissioner who had no more comprehension of the subtilities of Shaw, Ibsen or Macterlinck than an East side fish wife—elected to stop the first New York performance of "Mrs. Warren's Profession." This was a never-forgotten shock to the free thinking theatre-goers of the great American metropolis, the courageous students of the morbid drama, and most especially to George Bernard Shaw, the originator of the play. Virogous and far reaching work has undertaken and exactly six months after the performers and managers were subpoenaed. Three of New York's most learned judges set in judgment profound, and decided that "Mrs. Warren's Profession" was a play with a mission and its presentation was quite within the jurisdiction and under the protection of the law. As a consequence the doors of the Manhattan theatre were thrown open to the public, who flocked and strove for seats week after week, and the sensation seekers and morbidly inclined, who gathered for live wire jolts went forth to praise one of the best constructed plays they had witnessed in years. The play will be presented at the New Plainfield theatre next Friday night.

Virginia Drew Trescott, in "Mrs. Warren's Profession," at New Plainfield Theatre Next Friday Night.

Maude Sealey, at the New Plainfield Theatre April 9.

EARNED, NOT BOUGHT.

Such is the Reputation of "The Little Conqueror" in Plainfield.

How hard it often is to earn and maintain a good reputation, and how easy it is to lose one. As with a man's reputation, so it is with other things in life. Some things achieve a reputation which stays with them. They are founded on intrinsic value. They face the public backed up by honesty, and work their wayp quietly but thoroughly. Plainfield people want no better proof of the merit than it contained in the following experience of a citizen:

Oliver H. Voorhees the printer, living at 21 Stone street, Plainfield, N. J., says: "I was suffering from kidney weakness for a long time, due, probably, to my being compelled to be on my feet so much of the time. On arising in the morning, I would find myself very weak, and suffering from a severe pain in the back and sides, accompanied with headache. The kidney secretions were of bad odor, and the desire to pass them was too frequent. I could not seem to find either a doctor to cure me, or a medicine that would help me until I got Doan's Kidney Pills at Randolph's pharmacy. Before I took three baxes I was relieved of my aches and pains, and my kidneys were well again."

For sale by all dealers. Price 50 cents. Foster-Milburn, Co., Buffalo, New York, sole agents for the United States.

Remember the name—Doan's—and take no other.

The Judge Uses Forceful Language.

Judge W. B. Simmons, of Fincastle, Va., told the reporter that L. & M. Paint was used on his residence in 1882, and held its color well for 21 years; he furthermore said that 3 years ago he was induced to use another paint and is sorry he did, because the other paint didn't make good. The Judge will now always use L. & M., because he knows if any defect exists in L. & M. Paint the house will be repainted for nothing.

The L. & M. Zinc hardens the L. & M. White Lead and makes L. & M. Paint wear like iron for 10 to 15 years.

Actual cost of L. & M. about $1.20 per gallon.

Donations of L. & M. made to churches.

Sold by

Woolston & Buckle, Plainfield,
H. C. Meyer, Scotch Plains.

NEW BRUNSWICK BUDGET.

Bonds Will Have to Be Issued in Order to Reduce Tax Rate.

New Brunswick, March 30.—In order to reduce its budget for the next year, so that the tax rate can be reduced ten points, in accordance with the State law, the Common Council has decided to issue five bonds for $11,000 for the purchase of two new fire engines and a hose wagon for the fire department. The placing of this amount in the budget would have crippled other appropriations. At the recent $600,000 wallpaper factory fire here two of the engines of the department, which had been in service forty years, collapsed.

The Council adopted a budget of $117,600, which is $7,400 less than the budget of last year. The Aldermen had desired to increase the appropriation, but owing to other demands it could not be done, and the city police force will not be enlarged this year.

Regarding the complaint that the Public Service Corporation was running castoff flat-wheeled cars in this city, the Council decided not to take any further action, on the promise of the officials of the company to abate the nuisance.

—Mr. and Mrs. Walter Eichlin, of West Third street, have moved to Frenchtown.

BICYCLES

LESS THAN HALF PRICE ELSEWHERE.
2,000 high-grade Wheels to dispose of.

$30.00 ones at - - -	$12.50
35.00 ones at - - -	16.50
50.00 Racers at - - -	22.50

TIRES.

10,000 pair to dispose of, all makes, from 98c to $2.98.
Sundries regardless of cost.

AUTOMOBILE SUPPLIES.

40 to 75 PER CENT. OFF THE LIST PRICES.

Expert repairing done at the lowest prices. Baby carriage tires put on.

COME HERE BEFORE GOING ELSEWHERE.

PARK ROW CYCLE AND AUTOMOBILE SUPPLY Co.

S. W. FRUCHT, Prop.
23 PARK ROW, NEW YORK
224 WEST FRONT ST., PLAINFIELD, N. J.

Hawes' Spring Styles are in!
JAMES R. BLAIR
"Town Toggery Shop."

PUTNAM & DEGRAW.

Fancy Half Hose at 15c the pair. Gents' Neckwear at 25c and 50c
New Laces, Embroideries White Goods, Ginghams and Percales.
Black and White Silk Elbow Gloves $1.00.

Teeth
Full Set
$5

We guarantee perfect fit by the use of our double Automatic suction, no matter whether upper or lower, and no matter how difficult the case may be.

Gold Fillings, $1 up.
Amalgam Fillings, 50c.
Gold Crowns and Bridge Work, $5 per tooth.
Single Extraction, 50c.
Single Extraction, with gas, $1.

New York Dental Parlors
Woodhull & Martin Building
HOURS—8 to 8. Sunday—10 to 4.

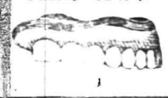

s-m

Harry K. Lister,

161 North Ave., Oppo. Depot.

Victor Talking Machines.
Edison Phonographs and Records.

NOW ON SALE.

Edison Gold Moulded Records for April, 1907.

9506 Gambrinus Polka — *Edison Concert Band*
9507 Let It Alone (Song) — *Ada Jones*
9508 Captain Baby Bunting (Song) — *Byron G. Harlan*
9509 Angel's Serenade (Harp solo) — *Charles Schuetze*
9510 Farewell Killarney (Song) — *Irving Gillette*
9511 The Precious Name (Sacred) — *Edison Mixed Quartette*
9512 If Anybody Wants to Meet a Jonah, Shake Hands with Me (Song) — *Arthur Collins*
9513 National Fencibles March — *Edison Military Band*
9514 Far Away (Song) — *Harry Anthony*
9515 When Bob White is Whistling in the Meadow (Song) — *Harlan and Stanley*
9516 If You Want to Pick a Fuss, Wait 'till the Sun Shines (Song) — *Bob Roberts*
9517 Silvery Brook Waltz — *Edison Symphony Orch.*
9518 That's What the Rose Said to Me (Song) — *Louise Le Baron*
9519 My Kickapoo Queen (Song) — *Collins & Harlan*
9520 Idi-Ho! (Song) — *Billy Murray and Chorus*
9521 Popularity March (Banjo Solo) — *Fess L. Ossman*
9522 The Tale the Church Bell Tolled (Song) — *Harry MacDonough*
9523 How Mat Got the Mitten (Vaudeville) — *Ada Jones and Len Spencer*
9524 The Bowery Grenadiers (Song) — *J. W. Myers*
9525 Sunbeam Dance (Bells) — *Albert Benzler*
9526 Do, Re, Mi, Fa, Sol, La, Si, Do, (Song) — *Edward Meeker*
9527 Flanagan on a Broadway Car (Vaudeville) — *Steve Porter*
9528 When the Roses Are in Bloom (Song) — *Edison Male Quartette*
9529 My Mariuccia Takeva Steamboat Medley — *Edison Military Band*

Introducing "My Mariuccia Take-a Steamboat", "In a Chimney Corner", and "My Irish Rosie."

Twelve Victor Red Seal Records by Caruso, Abbott, Homer, Scotti and Farrar.

Advertised Mail Matter.

March 25, 1907.

Armstrong, Mr. Frank T.
Archibald, Esq., C.
Archibald, Esq., Chas. H.
Blake, Mrs. David
Burns, Miss Mary
Byard, Miss Mollie
Bradley, Mrs. Eliza
Beleja, Miss Pelli
Boardman, Rev. S.
Brown, Mrs. M. B.
Boyle, Mrs. J. H.
Clickner, Mrs. Eliza
Campbell, Mrs. B.
Drake, Miss M. E.
Ferdinand, Mrs. F. Q. B.
Gossellin, Mr. E. F.
Hammond, Miss M.
Haverlitt, Mrs. H. B.
Keater, Mrs. B. S.
Keran, Mrs. J. E. 2
Kelly, Mrs.
Lane, Mr. Ralph
Ladd, Mr. Ernest
Miller, Mr. A.
Mgr. Plainfield Lackawanna League Team
Murray, Miss Mary
McGann, Mrs.
Mumford, Miss C.
Malcom, Geo. P.
Machen, Mr. and Mrs. Henry B.
Peck, Mr. Jules
Plumb & Clark, Messrs.
Quenean, Esq., A. L.
Rogers, Mr. W. R.
Shaffner, Mr. Percy
Smith, Mr. J. R.
Sweeney, Mary E.
Stewart, Mr. Walter
Tripp, Mr. W. H.
Wyckoff, Mrs. F. R.

E. H. BIRD, P. M.

Please say advertised.

Flor de Timbo
Clear Habana.

Get It at Timbo's

ESTATE OF JOHN J. K. COARD, Deceased. Pursuant to the order of George T. Parrot, Surrogate of the County of Union, made on the application of the undersigned, executor of said deceased, notice is hereby given to the creditors of said deceased to exhibit to the subscriber under oath or affirmation their claims and demands against the estate of said deceased within nine months from the twenty-fifth day of January 1907, or they will be forever barred from prosecuting or recovering the same against the subscriber.

GEORGE F. C. TAYLOR, Executor.

22 oaw

ESTATE of Charles C. Burnet, deceased. Pursuant to the order of George T. Parrot, Surrogate of the County of Union, made on the application of the undersigned, administratrix of said deceased, notice is hereby given to the creditors of said deceased to exhibit to the subscriber under oath or affirmation their claims and demands against the estate of said deceased within nine months from the twenty-second day of March, 1907, or they will be forever barred from prosecuting or recovering the same against the subscriber.

MARGARET F. BURNET, Administratrix.

3 23 oaw 9s

ESTATE OR JOHN H. SAYERS, Deceased. Pursuant to the order of George T. Parrot, Surrogate of the County of Union, made on the application of the undersigned, administrator C. T. A. of said deceased, notice is hereby given to the creditors of said deceased to exhibit to the subscriber under oath or affirmation their claims and demands against the estate of said deceased within nine months from the thirty-first day of January, 1907, or they will be forever barred from prosecuting or recovering the same against the subscriber.

OSCAR P. PHILPOTT, Administrator, C. T. A.

22 oaw 9

ESTATE OF JOHN T. JONES, Deceased. Pursuant to the order of George T. Parrot, Surrogate of the County of Union, made on the application of the undersigned, administrator of said deceased, notice is hereby given to the creditors of said deceased to exhibit to the subscriber under oath or affirmation their claims and demands against the estate of said deceased within nine months from the twenty-fifth day of January, 1907, or they will be forever barred from prosecuting or recovering the same against the subscriber.

JOSEPH B. COWARD, Administrator.

22 oaw 9

EXECUTOR'S SETTLEMENT. Notice is hereby given, That the account of the subscriber, executor of Jacob Weart, deceased, will be audited and stated by the Surrogate, and reported for settlement to the Orphans' Court of the County of Union, on Wednesday, the tenth day of April next.

Dated March 8, 1907.

3 9 5 oaw s JOHN A. BLAIR, Executor.

TO THE PUBLIC!

The Watchung Ice and Cold Storage Company offer for subscription its stock in amounts to suit purchasers from $25 upward.

The Watchung Ice and Cold Storage Company is a corporation organized under the laws of the State of New Jersey for the purpose of erecting a dam to accumulate waters and form a large lake in the upper basin of the Watchung Mountains, for the purpose of ice cutting, and also erecting houses for storing the same. The lake thus formed will be approximately a mile long and a quarter of a mile at its widest part, and will yield a large quantity of ice.

The company, under the management of a Board of able Directors, will endeavor to reduce the cost of construction, maintenance, etc., to a minimum, and thus be able to fill the demand of the residents of Plainfield and North Plainfield, at a low price, while at the same time it will sell the remainder of the ice to outside markets at prices which will yield large profits.

It is the intention of the Board of Directors to sell the shares of the capital stock of the Company to residents of Plainfield, North Plainfield and vicinity, and thus allow them the privilege of sharing in the profits of the Company in the shape of dividends at the end of each year. To place this plan within the reach of all consumers of ice and to carry out the idea of a mutual Company, the Company will issue its stock in $25 shares.

As the Company is not to issue any bonds against its property it is obvious that each and all share holders will be doubly secured and will have first claim on the property and the works, the same being free and clear in every respect, and further are assured against loss in each step that the Company takes in bringing the project to completion as follows: First. The Company has already received offers for lake site at a considerable advance on the price that the stockholders will pay for it.

Second. The price paid for building dam will be over four times secured by the lake thus formed, a body of pure water of this size within so short a distance of New York being extremely valuable.

Third. Money expended for Icehouses will complete the plant. The completed plant such as is proposed to erect should be worth on conservative estimation three times the total capitalization of the Company.

In securing the Directors of this Company, special effort was taken to get men of financial standing and ability, of character and good repute; men not only at the head of different prosperous corporations but also men holding public respect and confidence. This was done as the Company intends to be a People's Company, and, therefore, wishes to be directed by men of the people and by the people themselves:

The officers of the Company are:

President, Mr. Henry C. Wicker, Treasurer and Secretary of the Nassau Bond Company.

Vice-President, Mr. Newton B. Smalley, Mayor of North Plainfield.

Treasurer, Mr. J. Fred MacDonald, Director of the City National Bank.

Secretary, Mr. John J. Lordan, a Lawyer in New York City.

The Directors of the Company are:

Newton B. Smalley, Mayor of North Plainfield.

J. F. MacDonald, Director of City National Bank.

H. C. Wicker, Secretary and Treasurer of the Nassau Bond Company.

C. M. Wicker, President of the Nassau Bond Company.

E. G. F. du Mazuel, President of the Consolidated Engineering Company of America.

Applications are being received for the unsold portion of the capital stock of the Company at the office of Mr. W. dela R. Anderson, 208 Park Avenue, Plainfield, N. J., and at the office of Thad. Doane, Jr., 216 Park Avenue, Plainfield, N. J., at which offices subscription blanks and all detailed information relative to the above may be obtained.

The Company has chosen a local bank in which all funds, securities and moneys are to be deposited and through which all the Company's business is to be done.

ATLANTIC CITY.

The best place for rest or recreation or recuperation at this season is

ATLANTIC CITY

and the new Fireproof

CHALFONTE

is especially well equipped to supply the wants of those who come to Secure them.

Write for Illustrated Folder and Rates to

THE LEEDS COMPANY

ALWAYS OPEN 1 17 43 w-s ON THE BEACH

I. H. BOEHM

109-111-113 W. FRONT ST., 126 PARK AVE. Tel. 688-J

SPRING MILLINERY

With a wealth of beauty and correct style which cannot be surpassed anywhere. Our showing is complete, we assure you. You will find here a magnificent aggregation of the choicest Millinery Novelties of the season.

In Shapes, Flowers, Trimmings, etc., our showing is larger than ever before and prices lower than can be found in any other store.

WOMEN'S SUITS

This Department is overflowing with Suits of the newest Spring styles and our prices will be found lower than elsewhere in the city.

12.50 Women's Eton Suits, in Black, Brown and Navy Blue; Jackets nicely lined and trimmed with Fancy Braid. Value $15.98.

12.50 Women's Check Suits, made in the newest style, with pony jacket; jackets lined with satin and trimmed with Fancy Braid. Value $16.50.

DO YOU HAPPEN TO KNOW

that Astigmatism is the cause of much suffering,

Because { It causes headaches, dizziness and pains in the back of the head. It causes the temples to throb—the eyes to itch and burn. It causes a sleepy, unnatural and tired feeling and car sickness.

Do you know What { Makes the memory of children at school so poor? The professors in the great colleges are advocating glasses for? Most physicians do when they have given you headache medicine in vain?

STILES & CO.

PHILADELPHIA EYE SPECIALISTS.
105 EAST FRONT STREET.

WILL examine your EYES FREE OF CHARGE on THURSDAY. Hours 11.15 to 4.30. Glasses if needed at moderate prices.

R. W. BARNES.

217 PARK AVE. 'PHONE 344-L.

Home-made Cruliers, Baked Beans in pans, Boiled Corned Beef, Boiled Ham, Pickled Lambs Tongue, Sauer Kraut, Smoked Salmon, Mince Meat, New Honey, Fancy Cheese, a fine variety of Pickles.

Anything in the grocery line with early Spring Vegetables.

POINTS FOR THE BUYERS

For anything in the art line patronize the Plainfield Art Store in the Y. M. C. A. building, J. W. Brady, proprietor.

William Hand & Sons, of East Second street, will move your goods promptly and the charges will be reasonable.

A. M. Griffen, the hardware merchant, is right on time with farming and garden implements, as well as everything in the hardware line and housefurnishings.

If you are interested in Edison phonographs or Victor talking machines drop into H. K. Lister's store on North avenue. He keeps a full stock of the latest records for both machines.

At the opening of the spring and summer season you should not fail to inspect the large assortment of fine goods to be seen at the Woodhull & Martin Company store. Nearly everything to be found in an up-to-date store of this kind is in stock from the men's furnishings to carpets, rugs and furniture. Laces, embroideries and fine dress goods are also shown in a wide variety.

SAVED MONEY FOR DIVORCE, NOT FOR HUSBAND.

Decree Recommended for Woman Who Says Defendant Frequented Race Tracks.

A report of testimony taken in the suit for divorce of Mrs. Lillian G. Tierney, of No. 243 York street, Jersey City, against John R. Tierney, an alleged follower of the thoroughbreds without a fixed residence, has been filed in the Chancery Court at Trenton by Thomas J. Kennedy, to whom the case was referred.

Mr. Kennedy recommends a decree for Mrs. Tierney. Desertion is alleged. The couple were married in Long Islaid City Sept. 5, 1896. During the Exposition in Buffalo in 1901 they conducted a hotel there. That fall Tierney went to New Orleans to follow the races, leaving his wife in Jersey City.

They corresponded affectionately and Mrs. Tierney saw her husband briefly during the next two years. He had a habit of asking for a few dollars. In November, 1903, Mrs. Tierney wrote to him that she intended to follow him to New Orleans, and she received a prompt answer in which Tierney wrote:

"For God's sake, keep away. Haven't I trouble enough? But if you have any money you don't know what to do with, remember me."

They met again in the spring of 1904, when he came North. He made promises of what splendid things he would do for her at some definite time. Then Mrs. Tierney began to save up for her divorce expenses. They have no children.

KNIGHT TEMPLAR DOCTORS AN UNPRECEDENTED ARRAY.

Thirtieth Triennial Encampment Will Boast the Champion Hospital Corps of Noted Specialists.

Saratoga, March 30.—One of the oddest hospitals ever brought into existence will be established overnight on July 7. The thirtieth triennial encampment of the Knights Templar of the United States will begin its sessions on July 9, and the encampment committee has completed arrangements for the establishment of a hospital for the knights. Several hundred commanderies will be represented, and each body will assign one of its medical members to hospital duty in accordance to a request sent out.

The hospital will not only be perfectly equipped, but from letters already received, it is assured that the hospital will boast the largest staff of specialists ever brought together on one staff. More than one hundred prominent physicians from all over the country have already signified their willingness to serve, and when all arrangements are completed, it is probable that the staff will number some three hundred.

Twenty-five thousand Sir Knights will participate in the parade, and the medical staff will be distributed along the four mile line of march, to offer immediate aid.

TO LAUNCH SILZER BOOM.

His Friends Think He Is Gubernatorial Timber.

It is rumored that the New Brunswick Democratic Club will launch a Gubernatorial boom for Senator Geo. S. Silzer next Tuesday night, when the club will give a dinner at the Mansion House in that city in honor of the birthday of Jefferson.

The fact of Mr. Silzer's carrying a Republican county last year gives him the necessary strength, his friends claim. Politicians in this part of the State believe that the fight between Hudson and Essex Democrats will preclude a candidate from either place. This would eliminate Senator Minturn, Charles C. Black and Speaker Lethbridge.

How City Government Was Saved.

Senator Hutchinson's bill for the relief of conditions in Bridgeton, whereby the city may be governed by five commissioners and a mayor, which applied equally to Plainfield, was prevented from affecting this city by an amendment offered by Senator Ackerman. The amendment made the bill applicable to cities of less than 17,000 inhabitants. Plainfield has passed the 17,000 mark.

—Daily Press want ads. pay.

THE DAILY PRESS.

Home News Independent in Politics.

A. J. FORCE, Editor and Proprietor.

Published Daily, except Sunday, at 3 p. m.

186 North Avenue. Telephone 61.

Plainfield, N. J., March 30, 1907.

ELABORATE EASTER SERVICES

(Continued from Page 1.)

no evening service. The children will sing carols, and Margaret Wright, Florence Nielson and Anita Barrett, of the infant department, will recite. Helen Weseman and Florence Nielson will sing.

Grace M. E.

An appropriate Easter programme has been arranged for the day at Grace M. E. church. At the morning service beginning at 10:30 there will be special music and Dr. Parsons will preach a sermon from the text, "Now is Christ Risen from the Dead." The Sunday-school will have its usual exercises and will be assisted by the choir of the First M. E. church. At night the service will include Easter music, a short sermon and the sacrament of the Lord's supper.

Grace P. E. Church.

Services at Grace P. E. church will be as follows: Communion services at 7:00 and 8:00 o'clock; morning prayer and celebration of the Holy Eucharist, 10:30 o'clock; children's carol service, 3 o'clock; evensong, 5 o'clock; colored mission, 8 o'clock. The musical programmes at the 10:30 o'clock service and evensong:

10:30 o'clock: Processional, hymn 109, "Welcome Happy Morning," MacClymont; Christ Our Passover, Tours; Psalter, 2, 57, 111; Te Deum in E. Flat, Buck; Jubilate in C, Jordan; introit hymn, 110, Sullivan; Kyrie, Gloria Tibi, Credo, Service in D, Moir; hymn, 112, Worgan, offertory anthem, "As It Began to Dawn," Coombs; Sursum Corda, Sanctus, Agnus Dei, service in D, Moir; Gloria in Excelsis, Old Chant; Sevenfold Amen, Stainer; Nunc Dimittis, Gregorian. Evensong: Processional, hymn 109, MacClymont; Psalter, 113, 114, 118; Magnificat, Nunc Dimittis, service in A, Foster; hymn, 125, Dykes; offertory anthem, "Who Shall Roll Away the Stone?" Torrance; recessional, hymn 101.

The soloists will be Mrs. Theodore Mantz, soprano; William J. Tallamy, tenor; Arthur H. Chamberlain, bass.

Crescent Avenue Presbyterian.

The programme for both morning and evening services at the Crescent Avenue church will not depart to any great extent from those ordinarily arranged, but one or two numbers will be added by the choir. Dr. Zelie will preach and as is customary the pulpit will be elaborately decorated. The musical programmes will be as follows:

Evening — Prelude, Coronation March, Meyerbeer; anthem, "Awake! Put on Thy Strength," Case; chant, "Christ Our Passover; response, "Grant, We Beseech Thee;" offertory, "The Lord is Risen," Sullivan; anthem, "As it Began to Dawn," Buck; postlude, Grand Choeur, Hollins. Evening—Prelude, "War March of the Priests," Mendelssohn; anthem, "Sing Ye to the Lord," Lloyd; response, "Father in Heaven;" offertory, "They Have Taken Away My Lord," Stainer; postlude, "Easter March," Merkel.

Monroe Avenue Church.

Music is to be a feature at the Monroe Avenue services in the morning and evening. Rev. E. E. Roberson will occupy the pulpit and preach sermons appropriate to the day. The Sunday-school will have a programme of carols and recitations in the afternoon.

Warren Chapel.

Rev. J. O. McKelvey will occupy the pulpit at Warren chapel's morning and evening services and instrumental music will assist the congregational singing. The usual Sunday-school exercises will be held in the afternoon at the usual hour.

Hope Chapel.

Rev. L. R. Howard will preach Easter sermons morning and evening at Hope chapel and at both services special music will be rendered by a chorus choir in charge of S. B. Howe. At the morning service there will be baptism of children. The Sunday-school will have its exercises in the afternoon beginning at 3 o'clock.

Park Avenue Baptist.

Special Easter services will be held at the Park Avenue Baptist church, tomorrow morning and evening, the musical programmes being in charge of Charles L. Lewis and a chorus choir, assisted by the church orchestra. In the morning the pastor, Rev. A. E. Finn, will preach on the topic, "Meeting the Risen Christ." The

(Continued on Page 5.)

ARE WE GETTING YOUR BUNDLE ?

Our Domestic Finish on Shirts, Collars and Cuffs cannot be approached by any other laundry in Plainfield.

American Steam Laundry

H. W. MARSHALL' Proprietor.

'Phone 820-R. 122 East Front St.

SUNDAY IN THE CHURCHES

Baptist.

First—Rev. Dr. J. A. Chambliss, pastor—10:30, Easter services; 3:00, Sunday-school Easter exercises; no evening service.

Park Avenue—Rev. A. E. Finn, pastor—10:30, subject, "Meeting the Risen Christ;" 2:45, Bible school; 7:45, Easter service by the Sunday-cchool, baptism in connection with this service.

Faith chapel—Rev. J. W. Musson, pastor—10:45, subject, "Easter Joy;" 2:30, Sunday-school; 3:00, Baraca Class; 7:00, Christian Endeavor; 7:45, Easter service by Sunday-school, Miss Justine Roberts, of Brooklyn, will give recitations.

Mt. Olive Baptist—Rev. A. M. Alexander, pastor—11:00, preaching; 3:00, Sunday-school; 7:30, preaching.

Calvary Baptist—Rev. G. W. Bailey, pastor—10:30, subject, "The Resurrection of Christ;" 3:30, Sunday-school; 7:45, subject, "The Ascension."

Ebenezer—Rev. P. T. Morris, pastor—11:00, subject, "Who Will Take Away the Stone?" 3:00, Sunday-school; 7:45, subject, "Abide With Us."

Reformed.

Trinity—Rev. Dr. Cornelius Schenck, pastor—10:30, preaching by Rev. Dr. E. F. Johnson, of New Brunswick, Easter sermon, subject, "Risen With Christ;" special music by quartette choir; 2:30, Sunday-school; 6:45, Y. P. S. C. E.; 7:45, service in charge of Sunday-school, short address by Mr. Johnson, subject, "Alive Evermore;" special orchestral music.

German—Rev. C. H. Schneegas, pastor—10:45, preaching in German; 8:00, preaching by pastor in English.

Marconnier chapel—Rev. J. Tucker Lansdale, pastor—11:00, preaching; 3:00, Sunday-school; 7:45, preaching.

Presbyterian.

First Presbyterian—Rev. Charles E. Herring, pastor—10:00, preaching; 11:00, Sunday-school; 7:45, preaching.

Crescent Avenue—Rev. Dr. John Sheridan Zelie, pastor—10:30, preaching; 7:45, preaching.

Hope chapel—Rev. L. R. Howard, pastor—10:30, preaching; 7:45, preaching.

Warren chapel—Rev. J. O. McKelvey, pastor—10:30 a. m., preaching; Sunday-school at 2:30; regular evening service at 8:00 p. m.

Bethel chapel—Rev. F. D. Tildon, pastor—Services 11 a. m. and 8 p. m.

Episcopal.

Grace church—Rector, Rev. E. Vicars Stevenson; rector-emeritus, Rev. E. M. Rodman—7:30 a. m., holy communion; 10:30, holy communion and sermon; 3:00, Sunday-school; 4:15, organ recital; 4:45, evening prayer.

Mission Church of the Heavenly Rest—Rev. Charles L. Short, rector—9:45, Sunday-school; 11, morning service.

St. Stephen's—Rev. Arthur S. Peck, pastor—7:30, low celebration; 9:45, Sunday-school; 11:00, matins, litany and sermon; 4:00, evensong.

Holy Cross—Rector, Rev. George A. Warner—7:30 a. m., holy communion; 9:45 a. m., Sunday-school meets in parish house (except first Sunday in the month); 10:00 a. m., rector's Bible class for young men and women in the parish house; 11:00 a. m., morning prayer and sermon (except first Sunday in month); 7:45 p. m., evensong and sermon.

Grace Church Colored Mission—Rev. E. E. Miller, curate—11:00 a. m., morning prayer and sermon; 8:00 p. m., evensong and sermon.

Methodist Episcopal.

First—Rev. A. C. McCrea, pastor—10:30, sermon by pastor; 2:30, Sunday-school, special Easter exercises by members of the school; 7:00, Epworth League, leader, Kenneth Robbie, topic, "New Life for the World;" 7:45, sermon by pastor, Easter music by choir.

Grace M. E.—Rev. Charles Wesley Parsons, pastor—10:30, preaching, subject, "Now Is Christ Risen From the Dead;" 2:30, Sunday-school, Easter service, choir of First Methodist church will sing; 6:45, Epworth League; 7:45, Easter music, short sermon and sacrament of Lord's Supper.

Monroe Avenue M. E.—Rev. Dr. E. E. Roberson, pastor—11:00, preaching; 7:15, Epworth League; 8:00, preaching.

Mt. Zion A. M. E.—Rev. H. C. Ashley, pastor—11:00, revival service; 3:00, Sunday-school; 7:45, preaching.

Roman Catholics.

St. Mary's—Rev. Bernard M. Bogan, rector—Masses, 6:30, 7:30, 8:30, 9:30, 10:30 a. m.; Sunday school at 2:30; vespers at 3:30.

St. Joseph's—Rev. William H. Miller, rector—Masses at 8:30 and 10:30 a. m.; Sunday-school at 3:00; benediction of the blessed sacrament at 3:30.

Congregational.

Congregational church—Rev. C. L. Goodrich, pastor—10:30, Easter service, special music by choir and Sunday-school; 11:55, Sunday-school; no evening service.

Swedish Evangelical Pilgrim church—Rev. Theodore Englund, pastor—10:30, preaching; 4:00, Young People's meeting; 8:00, preaching service.

Friends.

Meeting house, Watchung avenue and Third street—Meeting First-day at 11:00 a. m.

Unitarian.

All Souls'—Rev. A. C. Nickerson, pastor—10:30, preaching 12:00, Sunday-school.

Lutheran.

German Lutheran—Swedish service, 8 p. m., preaching.

St. Peter's German Lutheran—Rev. J. Duerschner, pastor—Grove street—9:30, Sunday-school; 10:30, preaching in German; 4:30, Catechetical Instruction; 8:00, preaching in Swedish.

Christian Science.

Services 11 a. m., in room 323, Babcock building.

Disciples of Christ.

Christian Church—Rev. Phil A. Parsons, pastor—11:00, Prayer and communion; 2:30, Sunday-school; 7:45, preaching.

Not Classified.

Gospel Mission, East Front street and Bank place—7:30 p. m.

W. C. T. U.—J. D. Loiseaux will lead the meeting.

Y. M. C. A.—4:00, men's meeting.

Salvation Army—7:00 and 11:00 a. m. and 8:00 p. m., special service; 2:30, Sunday-school.

Hunter Avenue Tabernacle—3:00, Sunday-school; 8:00, special Easter service.

Plainfield Rescue Mission—8 p. m., Joseph W. Gavett will lead.

EASTER FIXINGS AT The Woodhull & Martin Store.

Men's Easter Neckwear.

Every new Spring color, weave and design is represented in the assortment—Plaids, checks, figured and bias striped effects; all the new solid colors, the neat gray and conservative dark effects, as well as white, pearl and black, splendid values at.....25c and 50c

EASTER SHIRTS FOR MEN.

An elegant assortment of new patterns in the famous "Union Brand Shirts," stripes, figures, checks and plain colors in plaited and plain, with and without attached cuffs; equal to regular $1.50 shirts, at.....$1.00 each

The best 50c shirt made is the one we're selling. All the newest Spring patterns and colorings, with attached and detached cuffs.

MEN'S KID GLOVES.

Our Celebrated Quartette.

Meyers, at.....$1.25 and $1.50
Fownes, at.....$2.00
Dents, at.....$2.00
Centemeri, at.....$2.00

BAGS AND SUIT CASES.

New Fibre Feather Weight Suit Cases, sizes 14 to 24 inches, leather bound and brass trimmed. Prices.....$1.75 to $2.75

A regular $8.00 Leather Suit Case, 24 inch size, for.....$3.98

Cow Hide Suit Cases, steel frame, brass trimmed, double straps, three hinges, linen lined with shirt pocket; a regular $6.98 case for...$5.00

New Leather Belts are here, the neat narrow kind, with nickel buckles, at.....25c and 50c each

FOR THE BOYS.

An elegant new line of Caps, in all sizes and colors, at.....25c and 50c each

Boys' Pants in Blouse and Knickerbocker shapes, new Spring goods.....50c pair

Children's Reefer Coats, in golf red and gray, at.....$3.98 and $4.98

SUPERB EASTER OFFERING OF WOMEN'S SUITS, COATS AND SHIRT WAISTS.

Smart Tailored Suits, in all the newest cloths, in Blues, Grays, Tans, Checks and Blacks, from.....$12.50 to $31.50

Nobby Spring Jackets, in Checks and Covert, from.....$5.50 to $25.00

Graceful Skirts, in Voile, Chiffon Panama and Taffeta, from.....$4.50 to $22.50

Beautiful Shirt Waists, Lingerie, Jap. and China Silk, Taffeta, Lawn, Batiste and Linen, handsomely trimmed, from.....$1.00 to $10.00

Main Floor.

Easter Millinery.

This department is complete and in magnificent shape to meet your every demand in connection with the New Hats for Easter, an unsurpassed collection of Ready-to-Wear Hats and Dress Trimmed Hats, all new and fresh, ready for your selection, and prices most moderate.

KID GLOVES FOR EASTER.

At $2.75 a pair, 12 button lengths in Tans, Black and White.

At $3.25 a pair, 16 button lengths, in Black and White.

At $1.00 a pair, 2 clasp, in Greys, Tans, Black and White.

At $1.25 a pair, the P. & L. Glove, 2 clasp, in all the newest shades of Tan and Grey and in Black and White.

At $1.65 a pair, Centemeri Gloves, 3 clasp, in Black, White, Tans and Greys.

At. $1.65 a pair, Fownes, 3 clasp gloves in Greys.

NECKWEAR, VEILING AND RUCHINGS.

Embroidered Linen Collars, Lawn, Silk and Lace Ties, Crepe, Chiffon and Net Ruching, all the latest novelties in French Veilings, Lace Veils, Chiffon Veils, Net Veils, Fancy Dotted Veils, in all the latest fashionable colors. Prices ranging from.....15c to $1.98 a yard

NEW CORSETS.

Your Easter gown will look better fitted over a new Corset. We have everything that's new and desirable in this line, which includes:

R. & G. Corsets at.....$1.00, $1.50 and $2.00
Invisible Lacing Corsets at $1.00, $1.50, $2.00 and $2.50
Thompson's Glove Fitting Corsets at $1.00, $1.50 and $2.00
W. B. Corsets at.....$1.00, $1.50 and $2.00
Royal Worcester Corsets at $1.00, $1.50 and $2.00
Bon Ton Corsets at.....$1.00, $1.50 and $2.00
Warner's Health Corsets at $1.00, $1.50 and $2.00
Redfern, all whalebone Corsets, at $4.00 and $6.00
De Bevoise Brassier's Bust Supporters, all sizes, 32 to 48, at.....50c and $1.00

SALE OF UNDERMUSLINS.

DRAWERS at 29c—With wide cambric ruffle and two rows of hemstitching and tucks.

DRAWERS at 49c—With wide lace ruffle, 2 rows of hemstitching and cluster of tucks.

GOWNS at 98c—Trimmed with lace and embroidery, round and square shape neck; regular price $1.25 and $1.50.

DRAWERS at 39c—With wide Cambric ruffle, six rows of hemstitching and cluster of tucks.

DRAWERS at 59c—With wide ruffle of lace and embroidering, with cluster of tucks and insertings.

Awnings & Window Shades made to order by expert workmen. It's time now to let us have your order for this work before the rush is on.

Homes at Bound Brook

ONE-HALF MILE EAST OF RAILROAD STATION, IN THE BEAUTIFUL RESIDENTIAL SECTION KNOWN AS NEW BOUND BROOK, FOR

ONE-FIFTH CASH,

BALANCE IN MONTHLY INSTALLMENTS, AMOUNTING TO

Little More Than Rent.

PRICES $3.500 TO $8,000. IN ANOTHER SECTION $2,100 TO $2,950. TROLLEY THROUGH PROPERTY, GRADED, SCHOOL, CONCRETE SIDEWALKS, MACADAMIZED STREETS, LIGHTS, SEWERS, WATER MAINS, AND TREES LAID OUT YEARS AGO.

Provision Markets Are Low,

MAKING THE COST OF LIVING REASONABLE. THE LOTS ARE OFFERED VERY CHEAP, AND THE HOUSES SOLD AT PRACTICALLY COST IN ORDER TO DEVELOP OUR LARGE REAL ESTATE HOLDINGS.

BOUND BROOK IS BUT ELEVEN MINUTES RIDE FROM PLAINFIELD BY TRAIN AND 35 MINUTES BY TROLLEY. COMMUTATION FARE TO NEW YORK 14c PER TRIP.

Plenty of Room for Children to Romp and Play.

THE INFORMALITY AND INDIVIDUALITY ENJOYED IN A SMALL TOWN WITH ALL THE IMPROVEMENTS OF THE CITY.

HOUSES OPEN FOR INSPECTION SATURDAY AFTERNOONS AND SUNDAYS OR CAN BE SEEN AT ANY TIME BY CALLING UPON

HUGH C. PIERCE,

AMERICAN ENGINE WORKS, BOUND BROOK, N. J.

$75 Fine Upright Pianos. $95

Weber, Chickering, Kroeger and other pianos at a great saving. Two pianos for the price of one where rents, agent's commissions and other expenses run high. Bargains, guaranteed. Terms to suit. Open evenings. Hadley's, 315 West Front St.

H. J. HAROLD

Pianos Tuned and Regulated.

Tel. 440-R. Res. 142 E. 5th St.

MARCHANT BROS.,

PLAINFIELD MILK AND CREAM CO.

PASTEURIZED MILK

8c per quart.

191 North Ave., Plainfield. Telephone 840.

Will Remove on Monday, April 1st, to 327 Watchung Avenue.

Painting the Lily or Improving on PECK'S GOODS seems equally absurd.

Great Sale of Carpets, Rugs, Mattings

We are making this sale the most interesting of the kind in the history of Plainfield.

It is bringing in the prudent buyers from every part of this city and vicinity.

Not only because of the unexcelled selection afforded in finest new patterns of Carpets, Rugs, and Mattings, but on account of good qualities and low prices, it will be well worth your while to visit our store and purchase now

We also direct your attention to our Reliable Awnings and Shades at economical prices.

SHIRLEY & JOHNSTON

Babcock Building, Plainfield, N. J.

New Plainfield Theatre

PLAINFIELD'S FIRST MODERN AND PERFECT PLAYHOUSE.
PLAYING ALL THE LEADING ATTRACTIONS.
WILLIAM J. COUNIHAN - - - - - - Proprietor and Manager.

TODAY AT 2.30. TONIGHT AT 8.15.

THE SULTAN OF SULU.

Matinee—Entire lower floor 50c; first 5 rows balcony 50c; balance 35c; gallery 25c. Night—Entire lower floor $1.00; balcony, first 2 rows $1.00; balance 75c and 50c; gallery 25c.

Monday, April 1, Mat. and Night. Matinee at 2.30. UNITED STATES MARINE BAND. The President's own band.

Prices—Matinee, 25c, 35c, 50c; Night, 25c, 50c, 75c, $1.00.

FRIDAY, APRIL 5.

Direct from the Manhattan Theatre, New York City.

GEORGE BERNARD SHAW'S MASTERPIECE

MRS. WARREN'S PROFESSION

with

Virginia Drew Trescott.

PRICES.....25c, 50c, 75c, $1.00, $1.50

THE PLAINFIELD SAVINGS BANK

PAYS 3½ PER CENT.

ON DEPOSITS.

INTEREST BEGINNING

FIRST OF EVERY MONTH.

BARGAIN TIME IN THE STOCK AND BOND MARKET.

You can invest your money to return as high as ELEVEN per cent. per annum.

Write, call or telephone the Plainfield Office of MILLS BROS. & CO., MEMBERS OF NEW YORK STOCK EXCHANGE.

Direct private wire to New York, and Ticker.

208 Park Avenue. Telephone 924.

Dr. W. J. Hallock,

THE OSTEOPATHIST,

of Jersey City, in this city, Hotel Kensington,

EVERY THURSDAY.

Hours 1 to 9 p. m.

MILLINERS

Makers and Improvers Wanted.

Apply to

Bonn's Millinery Store,

West Front St. 3293

Canned Goods

"White Label" kind.

ASPARAGUS, SMALL STRINGLESS BEANS, EXTRA SMALL LIMA BEANS.

NEUMAN BROS.

WATCHUNG AVE. and FIFTH ST.

GUARD AGAINST THE DESTRUCTIVE MOTH

It's a great inconvenience and loss to have one's best clothing destroyed by moth. The busy little insects are almost sure to get in and do much damage, unless you use

"Lavender & Cedar" Mothaline

which affords the best protection for your furs and winter garments. This is an unexcelled preparation and has a pleasant odor.

15c per lb package

HANDY PRIDE

A. M. RUNYON & SON, UNDERTAKERS.
402 Park Avenue. Telephone No. 40.
Office open day and night.
Office of Hillside Cemetery.
New York Office—50 Great Jones Street.
Tel. call, 3345-Spring.
New York Embalmers License—1220.
New York Registered Licensed Undertaker No. 315.

T. A. MOORE.
UNDERTAKER AND EMBALMER.
Office—508 Watchung Ave. 'Phone 790
Residence—614 East 6th St. " 741-R
New York Office, 27 Great Jones St.
Telephone Call, 3249-Spring.
OFFICE OPEN DAY AND NIGHT.

Established 1872.
P. CASEY & SON.
UNDERTAKERS AND EMBALMERS.
Office, 116 Park Ave. Res., 417 W. Third St.
Office Open Day and Night. Tel. 264-R.

GEO. W. COLE.
UNDERTAKER & EMBALMER.
200 West Second St. Telephone 153.
OFFICE OPEN DAY AND NIGHT.

L. L. MANNING & SON,
STEAM GRANITE WORKS.
Corner Central Avenue and West Front Street.
Opposite First Baptist Church.

Townsend's Granite Works,
Fourth and Richmond Streets.
Tel. 2214. Westfield trolley passes my office

ELABORATE EASTER SERVICES

(Continued from Page 4.)

primary and intermediate departments of the Sunday-school will have their Easter programme in the afternoon and an elaborate programme has been prepared for the main school in the evening.

The Sunday-school will have charge of the evening service, which begins at 7:45 o'clock. Baptism will follow the exercises. The orchestra will assist in the rendition of the programme.

Hunter Tabernacle.

Under the auspices of the Sunday-school special Easter services will be held at the Hunter Avenue Tabernacle tomorrow night at 8 o'clock. The usual session of the school will be held at 3 o'clock in the afternoon.

DESCRIBES CANAL WORK

(Continued from Page 1.)

in before, as in this case, 10,000 people, and is simply butchered to make a Mexican holiday. They killed seven bulls this particular day but three was all I could stand.

"The killing of the bull is not so bad as the treatment of the horses. The most desperate bull they had there was a mouse-colored animal of such ferocity that before they could tire him out to the point where he might be approached with the sword, they ran six horses into the ring, each one carrying an armor covered rider. I saw the bull throw two of these horses practically over his head and he gored the other so desperately that their entrails dragged upon the ground."

John H. Doane has removed his real estate and insurance business from the second floor of the Vanderbeek building at Park and North avenues, to the second floor at 209 North avenue, where he will have two large rooms.

Classified Advertisements

Rates for advertisements under this heading one cent a word for first insertion, one half a cent a word for consecutive insertions of the same advertisement running for less than one month; one month, fifty cents a line (6 words to a line), double rate for advertisement set in capitals.

No advertisements received for less than ten cents.

Copy for deaths and marriage notices and classified advertising accepted up to 2:30 p. m.

THE DAILY PRESS is not at liberty to give any information regarding advertisements that require an address in care of this office. Persons answering these ads. should mail or leave answers as stated in advertisements.

Rooms and Board.

FRONT room to let, furnished, to lady. 507 Watchung Ave. 3 29 3

Lawyer Robert N. Crane has gone to Washington, D. C., where he will spend the Easter holidays.

Mrs. Frederick Corning, of Baltimore, is visiting her mother, Mrs. John Vailiant, of Myrtle avenue.

Mr. and Mrs. Daniel R. Douglass, of Grove street, are parents of a daughter born to them this morning.

Miss May Bachelor, daughter of Mr. and Mrs. George H. Bachelor, of West Seventh street, has returned to her home for the Easter vacation from Wellesley College, where she is a student.

ROYAL Baking Powder

Made of Pure Grape Cream of Tartar.

Safeguards the food against alum.

ROYAL BAKING POWDER CO., NEW YORK.

Rooms and Board.

FURNISHED rooms for light housekeeping. 445 Orchard place. 3 30 tf

FOR RENT—Nicely furnished connecting sunny rooms; all improvements. 315 Madison avenue, corner Fourth street. 3 26 6

ROOMS with board; also table board; terms reasonable; desirable locality; 3 minutes from railroad station; excellent table and splendid rooms; a good family. Address C., care Press. 3 22 12

TO LET—Two or three pleasant furnished rooms for light housekeeping. 364 Grove St. 3 28 3

BEAUTIFUL apartment, 5 rooms and bath; steam heat, hardwood floors; electric lights. 316 West Sixth street. 3 28 3

BOARDING—Mrs. Wagstaff, now at 138 Crescent avenue, will remove about April 1 to the large and more commodious house, 724 Watchung avenue, near Seventh street; engagements can now be made for a few desirable rooms by calling at 138 Crescent Ave. 3 16 tf

1121 PUTNAM avenue, table guests accommodated. 3 6 1m

NICELY furnished rooms to let with heat and bath; breakfast if preferred; two first-class boarding houses nearby. 122 East Fifth St. 3 5 1m

GOOD accommodations; low rates. Boyce's Hotel, 97 Somerset St. tf

COMFORTABLE, well heated rooms, with excellent board; also table board; evening dinners a specialty. For terms call or address Mrs. A. L. Waldorf, 132 and 134 Crescent Ave. 2 8 tf

Lost and Found.

LOST—Black and white shepherd dog; was sick when last seen. Reward for return to 617 East Sixth St.

LOST—Thursday, black pocketbook, containing over $50. Reward for return to Daily Press office. 29 3

Help Wanted.

WANTED—Competent white cook. Apply evenings, 511 West Seventh St. 3 29 3

WANTED—Girl as chambermaid and waitress. 324 Franklin place. Apply evenings. 3 29 3

BOOKKEEPER — Neat, well-appearing man of middle age or over wanted by Plainfield Country Club. No attention will be paid to applications unless made by addressing Book, care Press. 3 29 3

WANTED—Cook and laundress or general worker; small family; references. Call evenings after seven, 230 East Seventh St. 3 29 3

GIRLS wanted that have worked on coats, pants or vests; good pay; steady employment. Kraft, 28 Franklin street, rear New City Hall, Newark, N. J. 3 29 3

YOUNG men to help in assembling; good pay; steady work. Rushmore Dynamo Works. 3 28 3

HOUSE painter wanted. Call at Art Store, Y. M. C. A. building. 28 3

WANTED — Sober, industrious, strong man, for inside position. Apply Swift & Co., 254 East Third St 3 28 3

WANTED—Coachman; one who thoroughly understands the care of horses and cow; must have good references. 996 Central Ave. 3 23 tf

WANTED—(White) chambermaid and waitress, with references. Apply 1403 Watchung avenue. 3 25 tf

WANTED—Experienced girl for housework; no laundry work or heavy sweeping. Call evenings, 949 Central avenue. 3 25 tf

NEWS IN THE SUBURBS

SOUTH PLAINFIELD.

Special Easter services will be held tomorrow morning at the Baptist church at 10:30 o'clock and no seats will be reserved after 10:15 o'clock. The evening sermon will be preached by pastor. Christian Endeavor Society will meet in the lecture room at 7 o'clock. Mrs. Peter Johnson will lead.

The Young People's Social Club held a meeting in Temperance Hall on Thursday evening. Matters of importance were discussed.

The Good Government Club will meet in Temperance Hall next Friday evening.

Mr. and Mrs. Frank Miller are rejoicing over the birth of a boy.

Mrs. Farley, of Newark, is visiting her parents here.

William E. Smith and family have returned to their summer residence here.

A. C. Beckstein is having some additions made to his house.

(Additional suburban news on page 2.)

Mrs. J. S. Pray, of East Sixth street, is recovering from a severe illness.

J. S. Pray, formerly of 235 East Sixth street, has purchased the property at 227 East Sixth street, and will take possession April 1.

DIED.

WHITENACK—On Thursday, March 28, 1907, Mary M. Whitenack, aged 72 years, 11 months, 3 days.

Services at the residence of her brother-in-law, John Whitenack, 53 Grandview avenue, North Plainfield, on Sunday, March 31, at 2:30 p. m.

Help Wanted.

MACHINISTS—Lathe, vise and drill hands wanted; steady positions at good pay for good men. Spicer Universal Joint Manufacturing Co., Madison avenue and West Third St. 3 30 tf

WANTED—Salesmen; side line; something new in advertising novelties that will take the place of calendars; write for samples. F. W. Dana, Box 4, Fulton, Ill.

WANTED—Men for gardenwork. Apply 217 Watchung avenue, 6 to 7 p. m.

WANTED—Head packer, steady work; good pay. Rushmore Dynamo Works.

EXPERIENCED dry goods salesman wanted. Apply Woodhull & Martin Co. 3 26 tf

CONDUCTORS and motormen wanted by the Public Service Corporation of N. J. Applications received at the Westfield Junction Car House, Friday, 10 a. m. to 10:30 a. m. 3 27 1m

SALESMAN to sell lubricating oils and greases on salary or commission; excellent side line. Champion Refining Co., Cleveland, O. 3 2 5 s

WANTED—Bright boy for drawing room. Address Drawing Room, care Daily Press. 3 21 tf

WANTED—Lathe, planer, vise and floor hands; also man for laying out work. Aluminum Press Co., Dunellen, N. J. 3 21 tf

GERMAN or Swedish girl for general housework; small family; no washing. Address C. P., care Press. 3 27 tf

WANTED—Useful man, understanding horse and cow. Apply evenings, 1106 Park Ave. 3 26 5

WANTED—Competent colored girl for dining room; reference required. Mrs. West, 120 Crescent Ave. 3 26 5

WANTED—Man to drive and take care of gentleman's place; references required. Apply evenings after 7:30 at No. 7 Rockview terrace. 3 25 6

WANTED—A white girl to do general housework. Apply 915 Hillside avenue. 3 23 tf

DELIVERY WANTED — Sober man to drive retail delivery wagon; good wages and steady position; cash security required. Aldany Dairy Co., 278 Morris avenue, Elizabeth, N. J. 3 27 tf

WHITE woman, between 45 and 60 years of age, can get nice home, with good wages, at 424 West Front St. 3 27 6

COOKS, waitresses and general houseworkers wanted at once at Mrs. Day's Intelligence Office, South Plainfield, N. J. 2 9 tf

COOKS, waitresses and general houseworkers wanted at once at Mrs. Keller's Intelligence Office, 22 Somerset place. 12 29 tf

For Rent.

FOR RENT—From April 1, house of nine rooms; all improvements. Inquire 68 Jackson avenue. 3 30 3

TO LET—Brick house, all improvements; located at Main entrance of Washington Park; 3 blocks from postoffice; rent reasonable. Inquire Chas. P. Sebring. 3 30 3

FOR RENT—New six-room house opposite new factory, near Rock avenue. Inquire at house on Sunday.

ROOMS to rent. Mrs. Martin, New Brunswick road. 3 30 4

FOR RENT—New 10-room house, hardwood floors and trim; all modern improvements. Apply 917 Watchung avenue, tel. 816-L. 3 30 tf

TO LET—Barn with two stalls. Inquire 243 Somerset St. 3 29 6

TO LET—10-room house; all improvements; No. 11 Mountain Ave. Call 52 Grandview Ave. 3 29 3

SEVEN-ROOM house to let, 214 West Second street. Apply Frank Linke. 3 29 2

TO LET—To a family of adults, 6 large rooms, bath and all improvements; second floor. 74 Jackson avenue, borough. 3 29 2

TO LET—Seven-room house; city water. Inquire 607 Berckman St. 3 28 3

PART of house to let, to desirable party; best location. Address Park, Press office. 3 28 3

STORE; 222 Richmond street. Enquire Mrs. Kenyon, 819 College place. 3 28 3

TO LET—Building for carpenter shop or other mechanical purposes; also small barn. Inquire 40 Manning avenue. 3 27 tf

STORAGE rooms, clean and cheap. John Manley, insurance agent, 321 Park avenue. 3 25 6

TO LET—House 10 rooms, all improvements, Grove street. Inquire 198 Watchung avenue, North Plainfield. 3 27 5

TO LET—Large, new store, No. 407 Watchung avenue. Charles L. Moffett, attorney, Woodhull & Martin building. 9 24 tf

DENTIST office, heat, telephone, light, water, door attendance. 178 East Front street. 1 11 tf

Miscellaneous.

JOHN H. DOANE, REAL ESTATE AND INSURANCE, has removed his offices from 221 Park avenue to 209 North avenue, near Watchung, in the offices formerly occupied by Angus P. Atwood. 3 30 3

NOTICE—Have your lamps, brass stands, andirons, chandeliers, brass beds and brass of all description refinished at Tallman Brothers' Buffing and Lacquering Works, 1212 West Front St. 3 29 3

ORDERS received for garden work; planting of hedges, trees and shrubs a specialty; stock furnished; also estimates over large plantings; monthly contracts made for attending to lawns and gardens through the summer. Andrew N. Olsen, care Peterson, florist, telephone 389-L, Watchung Ave. 3 23 6 eod

TEDDY BEARS, all sizes and colors, from 35c. up. 24 Chatham St. 3 29 3

EASTER lilies, 20 cents; a bud or blossom; fine plants. Peterson, florist, 217 Watchung Ave. 3 28 3

FREE! FREE! Pianos given away; 6 fine square pianos for cost of cartage and tuning only; upright sacrifice, $40; opportunity seldom offered; bargains guaranteed; terms to suit. Call at once, Hadley's piano storage salesrooms, 315 West Front St. 3 25 tf

HORSES PASTURED; 100 acres; spring lake; stables; terms reasonable; family pets specialty; references. Milton Mendel, Holly Park, Plainfield. 3 26 1m

ROBERT MURRAY, general auctioneer and upraiser, over 12 years' experience in conducting sales of real estate, farm stock and household furnishings in Elizabeth, N. J., and vicinity; satisfaction guaranteed or no charges for services. Office at 211 North avenue, Plainfield, N. J. 3 19 1m

THINKING OF MOVING? See Smith, the expressman, 409 East Second street. 'Phone 750. 3 2 tf

PLAINFIELD BIRD STORE—Fine singing canaries, pet animals, fancy chickens, goldfish. 204 Watchung avenue. 3 8 1m

P. F. LATOURETTE, auctioneer; sales promptly attended to; satisfaction guaranteed. 326 West Front St. 2 10 tf

BEFORE selling your furniture see Latourette, 326 West Front St. tf

BABIES crochet sacques for sale; all prices; also ladies' knitted sweaters made to order. Mrs. Mayer, 54 Pearl street, North Plainfield. tf

THE highest cash price paid for household goods, furniture, etc. Fred W. Hand, Auctioneer, 136 East Second street. 'Phone 1722. tf

Wanted—Miscellaneous.

WANTED — One unfurnished room for an adult. Addres One Room, care Press. 3 29 3

WANTED—Buyers for two hundred and fifty pair of repaired shoes will be sold to pay for the labor. American Shoe Repairing Co., 204A Watchung avenue, telephone 573-R. 3 30 2 eod

WANTED—By lady, room and board with private family. Answer Stewart, Press office. 3 29 3

WANTED—House of 6 rooms, with some improvements; near trolley. Address A. B. C., care Press. 3 28 3

GOOD cornsheller wanted; state lowest price. Address Cornsheller, care Daily Press. 3 28 3

WANTED—Second hand bicycle. 116 Central Ave. 3 26 5

WANTED — Horse suitable for lady's use in country; must be cheap; state price. Address Victor, Press office. 3 25 6

WANTED—6 rooms by young couple; no children; moderate rent. Address B. B., care Daily Press. 3 25 6

WILL care for good horse for the winter for use of same. Address Good Care, care Press. 10 6 tf

Real Estate Agents.

FOR quick sales and rentals list your property with Bolton, No. 5 Babcock building. 3 28 1m

HOMES FOR SALE—New 10-room house at Netherwood, hardwood floors and trim, 2 baths; high terraced lot, 100x250; plenty of shade, new house on Madison avenue, below Ninth street, 11 rooms, 2 baths; hardwood floors and trim; large lot; new house on Hillside avenue, between Putnam and Watchung avenues, 9 rooms, hall room and bath; hardwood trim and floors; lot 60 feet front; I have several lots in other locations and will build you a home to suit your ideas; I also have three new houses for sale at Westfield, which are rented and will net the investor 12 per cent. on his money. For plans and particulars write William H. Abbott, 163 North avenue, telephone 462-J. 3 2 1m

FARMS of every description for sale. Lemuel A. Tunison, real estate agent, Martinsville, N. J., office Mt. Horeb. 3 2 1m

THOSE desiring to own a farm should consult one who has been selling farms for years, and he is yours truly, William Henry Rogers, 136 Park avenue, Plainfield; telephone 44. tf

Chickens and Eggs.

SETTINGS, SELECTED STOCK.
Buff and Black Orpingtons, $1 and $3
Black Minorca, $1.50
Buff Plymouth Rocks, $1.00
Stock for sale.
Plainfield Poultry Pens,
622 East Seventh St. 3 1 tf

EGGS FOR HATCHING from Buff, Black and White Orpingtons and White Wyandottes. Oak Tree Poultry and Game Farm, Park Ave. 26 tf

EGGS from ribbon winners at Paterson, Trenton and Madison Square; White Wyandottes, $1.50 per setting; Golden Wyandottes, $2 per setting. F. M. Smalley, East Front St. 3 7 1m

BARRED Plymouth Rock, Rhode Island Red and White Leghorn eggs from the best strains in the country; $1 per setting; $5 per hundred. George Howard, Jr., South Bound Brook, N. J. 3 5 3m

Money to Loan.

$4,000 TO LOAN on Plainfield real estate. Apply to Codington & Swackhamer. 3 29 6

TO LOAN on bond and mortgage, $3,000, also $3,500, on satisfactory risks. J. F. MacDonald, 149 North avenue. 1 31 tf

MONEY to loan, five per cent. gilt edge real estate. J. T. Vail. 1 14 tf

MONEY to loan at 5 per cent on first mortgage. Mulford, opposite depot. tf

TO LOAN—Money on first mortgages at 5 per cent. V. W. Nash, Jr., 221 Park avenue. 6 22 tf

$4,000.00 TO LOAN on first bond and mortgage, on Plainfield property at five per cent Charles L. Moffett, attorney, Woodhull & Martin Building, East Front street tf

TO LOAN— Money on good mortgages. George F. Brown, 54 Somerset street.

Situations Wanted.

FIRST-CLASS chauffuer desires a position in Plainfield. Address Reasonable, care Press. 3 30 3

GARDENER—Head and farm foreman (36), German, married; life experience in and out doors of greenhouses and any kind gardening or farming, wishes situation on gentleman's place. Held, 318 East 77th street, New York city. 3 29 3

WOMAN wants position as housekeeper or woman's companion. 127 Watchung avenue. 3 28 3

TWO girls want positions at general housework. 224 Grove street. 3 28 3

WOMAN wants days' work washing and ironing. 560 West Second St. 3 28 3

GOOD girl wants place at housework; wages $6 per week. Willie Flowers, 620 West Third St. 3 28 3

WANTED—Employment by Italian, aged thirty-five, who recently lost arm; watchman or other capacity. Box 7, Lincoln, N. J. 3 26 5

For Sale.

FOR SALE—About six acres, Westfield, heart of town, opposite new park; $6,500. W. G. Peckham, Westfield.

FOR SALE—Fine lot for sale, Monroe avenue and Seventh; curbed and paved. Inquire 18 Craig place. 3 30 6

HORSE for sale. Call Mrs. William Martin, New Brunswick road. 3 30 6

FOR SALE—9 rooms; all improvements; near Putnam avenue; $3,500. Ira L. LaRue, next to station, next to bargains. 3 28 tf

GOING UP—Prices on real estate.
BETTER BUILD—It's cheaper than to pay rent.
FOR SALE—Nicely situated, terraced, corner plot, 100x150; corner Summit avenue and Verdon street. A bargain.
H. R. THORN,
3 28 4 425 East Second street.

FOR SALE—Canopy range; good condition. 515 West Front St. 28 3

SEWING machine for sale; very reasonable; good order. 675 West Front street. 3 28 3

FOR SALE—The finest building site in the Netherwood district; a chance for a bargain; plot covers between two and three acres. Address T. M. S., Press office. 3 27 12

HORSE for sale. Call Mrs. William Martin, New Brunswick road. 3 26 5

HANSOME twelve-room residence in fine neighborhood, large lot; sitting room and dining room, beam finished ceiling; entire house cabinet finish; open fire places; everything THE BEST; worth $10,000; will sacrifice to quick purchaser for $7,500; mortgage $5,000. P. O. Box 563, Plainfield, N. J. 3 26 5

FOR SALE—Beautifully situated in the best residential section, 14-room dwelling in perfect order; every modern improvement; stable, large lot. Chas. H. Lyman, 207 North avenue. 3 25 6

FOR SALE—Homes at Bound Brook on easy terms; see add on opposite page. 3 21 22

FOR SALE—Will be subdivided to suit purchaser; large tract of land with average depth of over 300 feet; the situation is unsurpassed as it commands charming views of the surrounding country, is convenient to schools, trolley, shopping centre, and R. R. station. Chas. H. Lyman, 207 North avenue. 3 25 6

For Sale.

FOR SALE—Good cheap horse; suitable for farm use. R. H. Keenan, grocer, corner East Fifth and Richmond streets. 3 29 2

SIX-ROOM new house, near trolley, Plainfield, $2,000. R. L. Pierce, over bank, Dunellen, N. J. 3 29 3

FOR SALE—Household goods, including parlor, dining room and bedroom sets; low prices. Residence Mrs. A. M. Foote, Plainfield avenue, one-half mile beyond city limits; call between 9 and 12 or 2 and 5 o'clock. 3 29 4

LOTS, near trolley, Plainfield, price $250 each; 50 ft. x 125. Robt. L. Pierce, over bank, Dunellen, N. J. 3 29 3

FOR SALE—The Plainfield Home Seeker Guide; 5 cents. New Depot, Central Railroad. 3 28 tf

FOR SALE—Fine brown road mare; perfectly gentle and fearless; price $200; sold for want of use. 403 East Fifth street, telephone 641-J. 3 20 tf

FOR SALE—Have a fine lot 70x200 on Grant avenue, near Eighth street, upon which we can erect you a handsome home after your own plan at far less than market value. McIntyre & Manning, 163 North avenue. 3 20 1m

FOR SALE—Two elegant new houses, corner of West Eighth street and Grant avenue; 3 baths and absolutely every modern improvement. McIntyre & Manning, 163 North avenue. 3 20 1m

GOOD BARGAINS.

House and large lot on West Seventh street, near Grant avenue, in Plainfield's best residential locality; house cost more than price asked for entire property.

House and lot on Franklin place, hardwood floors; in excellent condition; property cost owner $10,500; will sell for $8,000.

Single and two-family houses for sale at Highland Park, on very easy terms; small payment down and balance in monthly instalments, or as desired.

For particulars relative to above bargains, apply to Elston M. French, 171 North Ave. 3 15 tf

SODA fountains, many styles, new and second hand; bargain prices and easy terms; also wire furniture. Haussling Apparatus Co., 24 Arlington street, Newark, N. J. 2 12 2 m eod

FOR SALE—Two handsome new dwellings to be built on Myrtle avenue, corner of Sycamore avenue; every improvement. C. D. Manning, 163 North avenue; telephone 462-J. 3 20 1m

RYE straw 60 cents a hundred; in small quantities. Charles Wuelfing, Bound Brook, N. J. 3 13 1m

FOR SALE—The property No. 1235 Watchung avenue; ten rooms; two baths; lot 67x160 ft.; possession April first. D. C. Ivins, 937 Hillside. 3 4 tf

FOR SALE—Very desirable eight-room house; all improvements, gas and electric light; lot 40x170; possession May 1; a good bargain. J. T. Vail. 2 16 tf

OLD PAPERS for sale; put up in packages of 100 copies for 10c. Apply at this office. tf

REAL ESTATE for sale, rent and exchange at bargain figures; insurance in strong companies at lowest rates; money to loan at five per cent. Thickstun & Emmons, 197 North avenue. 9 28 tf

FOR SALE—House and lot on Webster place, near Watchung avenue; fine location; 8 rooms; all improvements. J. V. E. Vanderhoef, 39 Prospect place, North Plainfield. 11 20 tf

LOT FOR SALE on John street, near West Seventh, 50x150; fine location; will sell very reasonable. J. V. E. Vanderhoef, 39 Prospect place, North Plainfield. 11 20 tf

REAL ESTATE FOR SALE—Houses and lots in all parts of the city; properties that I have picked up in trade that I can sell you for less than market prices; if you want to buy or have anything to sell come and see me. J. V. E. Vanderhoef, 39 Prospect place, North Plainfield. 11 20 tf

A CHANCE for a working man to buy a home on West Second street; very little cash required. J. V. E. Vanderhoef, 39 Prospect place, North Plainfield. 11 20 tf

FOR SALE—Seasoned cord wood; cut in lengths to suit purchaser; also mill slabing at $6 per cord; orders will be given prompt attention. John V. TenEyck & Son, P. O. Box 57, Metuchen, N. J. 1 8 3m

FOR SALE—Four lots on Westervelt avenue, near Front street; terms to suit. Apply 103 East Fourth St., near Park Ave., Bacon. 6 11 tf

FOR SALE OR FOR RENT—Several houses, stores and offices. J. P. W. Taylor, 102 North Ave. 12 20 tf

FOR SALE—An elegant lot on East Second street, size 50x200 feet; close to town; just the spot for a good double house. J. V. E. Vanderhoef, 39 Prospect place, North Plainfield. 11 20 tf

FOR SALE—House and lot, on West Fourth street, near Grant avenue; 10 rooms, city water and toilet; rents for two families; a bargain for some one. J. V. E. Vanderhoef, 39 Prospect place, North Plainfield. 11 20 tf

GOTHAM'S AMUSEMENTS

Of unusual importance is the announcement made by Managers Wagenhals & Kemper that a new play of Washington life, called "The Ambitious Mrs. Alcott," is to be produced for the first time on any stage, at the Astor theatre, on Monday. It is a play by Leo Ditrichstein and Percival Pollard, and is particularly notable because its story involves that element of society which is more directly associated with the diplomatic world. The attention that this play will receive is foreshadowed in the remarks of an ambassador, who said: "Many efforts have been put forth from time to time to introduce Washington life on the stage, but to my mind in 'The Ambitious Mrs. Alcott' the atmosphere of what is necessarily a most exclusive set has been preserved in a manner which is reality itself. I cannot understand how anyone who is not a member of the diplomatic corps could have written such a play. There are certain conventional forms that are known to everyone, but there are also certain informals things that are only known to a limited few. How in the world these authors got such exclusive information in the play, I certainly cannot figure out."

Messrs. Klaw & Erlanger will present Mr. Kyrle Bellew at Wallack's theatre for two weeks only, beginning next Monday evenin, April 1, in "A Marriage of Reason," a new drama by J. Hartley Manners, never before seen in New York. This play is frankly a drama of fashion. It deals with noblemen and noblewomen. The action is rapid and intensely interesting, crowded with incident and replete with original situations. Throughout it moves on the very highest plane of life; yet withal, the characters are human, moved by human motives. Miss Fannie Ward comes fresh from London triumphs to play the role of the glorious American girl. Having made a great match herself, and having achieved fame upon the British and American stages, Miss Ward is eminently suited for the exacting role, which requires, in addition to histrionic talent, stunning beauty and wonderful gowns. The cast is the classiest imaginable. A patrician play requires players who have moved in that atmosphere and to whom the club, the boudoir, the opera box and the country house are part of their everyday life. Such have been found in Frederic de Belleville, Conway Tearle, J. K. Adams, C. Russell Sage, R. L. Smith, Master Richard Storey, Miss Julia Dean, Miss Margaret Fuller and Miss Maum Ream Stover.

LITERARY.

Effective variety is what we are accustomed to look for in the make-up of the Atlantic Monthly, but this quality seems especially noteworthy in the current April number. Three, at least, of the articles will make a strong claim upon the attention of men of affairs. "Mutual Life Insurance—The Case for the Agent" is a vigorous and clear-headed defense of the agent's rights against the attacks of his critics. It is written from the inside,—by a man who knows from experience what sound insurance means. In "The New Tariff Era," R. L. Bridgman states the causes that have brought about the present widespread and determined movement against our superannuated tariff system. E. A. Ross, whose recent scathing denunciation of "The Criminaloid" has aroused so much discussion, appears again with an article suggestivel yentitled "The Grilling of Sinners." It is time that truths like this should be uttered, and Professor Ross does not mince words.

Bear hunting in the Rocky Mountains is pretty exciting sport anywhere you find it. Nowhere is it more so than down in the seouthern end of the Rockies in the northern New Mexico, and especially in the heavily timbered canyons of the rugged peaks in the Pecos River Forest Reserve. This country's chief attraction is that it is little known by sportsmen generally, and it is so remote and unfrequented that it is a happy hunting ground for the favored few who invade its fastnesses. There are bears in the Pecos country. In fact the "woods are full of them." This fact will be mournfully attested by the ranchmen who live along the river and the cattlemen who have herds grazing up on some of the grassy slopes of the higher mountains. It is a good place for Bruin. The canyons are deep and dark, and the aspen and spruce and pine forests are dense, and in places almost impenetrable. The mountain streams are lined with thick shrubbery. There are silver-tip grizzlies in plenty, cinnamon bears and black bears. In certain seasons their depredations on stock are frightful. At times they appear to slaughter the stock just for amusement. "Bear signs" are always to be found. Sometimes they are more than mere "signs"—big boulders pulled up on of their sockets and rolled down the mountain side by the hungry animal looking for succulent worms or insects, bushes torn and trampled where he has been pulling down berries, logs torn apart and thrown about where he has been searching for grubs.—E. Dana Johnson in April Recreation.

When Congress was in session during the winter the railroad interests were arguing strongly against the tendency toward centralization. They talked much and eagerly about the sovereignty of the States and the disposition of President Roosevelt to invade the sphere of the several commonwealths. But now that Congress is adjourned, these same railroad interests have been declaiming with equal earnestness against the tendency on the part of the State legislatures to regulate the highways of commerce, and declare that the only proper thing is national regulation. They have not only been asking the States to defer action in order that the national policy may be carried out, but they were even appealing to President Roosevelt to meddle in the affairs of the States by trying to persuade Governors and legislatures to drop pending measures. This, of course, is something that it was manifestly impossible for the President to do. It is obvious enough, meanwhile, that the larger aspects of railway control must belong definitely to the central Government. On the other hand, there will remain a great deal that will lie within the proper sphere of the particular States. There need be no conflict, either in principle or in practice. The general standards of railroad administration must be fixed by Congress and the Interstate Commerce Commission; but there are many smaller lines of railroad lying wholly within States and subject only to State jurisdiction. The States may very properly increase the power conferred upon their railroad commissions and may deal with rate questions and taxation questions as they deem best. The railroads have recourse to the courts in case of arbitrary or unruly severe action; but meanwhile, their best recourse is, in the spirit of candor and frankness, to the people and to the public authorities. They should help rather than hinder honest politics.—From "The Progress of the World," in the American Monthly Review of Reviews for April.

THEATRICAL BAGGAGE IS REMOVED IN BOATS.

Miss Julia Sanderson Has a Watery Experience at the Grand Opera House, Pittsburg, But Wins Out.

Stage people have many funny experiences on the road, buit it is seldom they encounter such an extraordinary one as did Miss Julia Sanderson, the vaudeville artist, at the Grand Opera House, in Pittsburg, during the recent flood in that city.

During the last day of her week's stay at the theatre the water rose with such rapidity that the basement of the theatre, where the actors' trunks were stored, was filled to the brim with water. When the time for moving came, boats were necessary to get them to dry land.

Miss Sanderson had an unusually hard time of it, as she carries six trunks, filled with handsome gowns she uses in her act. The prices charged by the local boatmen soared to the sky, and they made no exception in her case. As it was necessary that she identify her baggage, the little actress was forced to get in a row boat and accompany the men to the theatre.

DAMES AND DAUGHTERS.

The Hon. Mrs. Harbord, of London, has made a successful balloon trip across the English channel. She is the second woman to cross in a balloon.

Miss Bertha W. Becker, of Chalfont, Pa., who recently received a commission as notary public, is one of the youngest in the country. She attained her majority a short time ago.

A professor at Berne university is Mlle. Gertrude Woker. She is twenty-six and passed all her examinations some time ago with great distinction. She lectures on physics and chemistry.

One of the most active women in New England is Mrs. Betsey Coons, of Winsted, Conn., who claims to be ninety-nine years old. She earns her living by doing general housework, washing, ironing, etc.

When Mrs. W. A. Clark, wife of the former Montana Senator, entertains in their Massachusetts avenue home, Mrs. Clark gives her guests a genuine treat in a harp recital. She is a cultured musician, especially skillful on the harp.

Teresa Billington, one of the boldest and most aggressive of London's "suffragettes," was married recently to a Glasgow Scot named Frederick Greig, who is manager of a billiard saloon. In the marriage certificate the bride is described as a "woman suffrage organizer."

Heiress apparent to $200,000,000 Senora Creel, wife of the new Mexican ambassador, is the richest woman of the diplomatic set in Washington, where many are rich. Enrique C. Creel, the ambassador, is far from poor, but his $24,000,000 dwindles to paltry insignificance when ranged beside his wife's huge fortune.

The Utilitarian Age.

The more picturesque the country the more inevitable it appears to be that its beauty must be menaced and in most instances eventually much impaired by the erection of a hideous line of telephone posts, with their relentless reminder that we live in an age in which the beautiful has constantly to be sacrificed to the useful.—Country Life.

ADMINISTRATOR'S SETTLEMENT.—Notice is hereby given, That the account of the subscriber, administrator of Amos Moffett, deceased, will be audited and stated by the Surrogate, and reported for settlement to the Orphan's Court of the County of Union, on Wednesday, the twenty-fourth day of April next.
Dated March 22, 1907.
VINCENT W. NASH,
3 23 5 oaw s Administrator.

DRUGGISTS.

WEEKS' Break Up a Cold TABLETS
25C PER BOX.
Guaranice No Cure No Pay.
POWERS' Pharmacy Co.

B-WISE
and get a bottle of Nagle's Laxative White Pine Balsam, an excellent specific for coughs and colds. 25c per bot.
"Prescriptions our specialty."
C. M. NAGLE'S PHARMACY,
Tel. 911-L. Front and Grove Sts.

COUGH WAFERS.
A Cough Syrup without water. A common sense, antiseptic, anodyne expectorant for cough and sore throat. For the relief of bronchial, pulmonary, spasmodic, asthmatic coughs, bronchitis, hoarseness, loss of voice and all irritations of the throat and lungs.
DUDLEY S. MILLER
Prescription Druggist.
Park Ave. and 4th St. Plainfield, N. J.

Hodge's Pharmacy.
Reliable goods in all Departments.
Agency for Belle Mead Sweets.
Tel. 210-j. Y M C. A. Building.

HOTELS.

HOTEL WALDORF
EAST FRONT STREET.
HENRY WINDHAM, Prop.
Gottfried Kruger's Extra Beer on draught. Imported Wines, Liquors and Cigars. Hotel accommodations and private Dining-Room.

HOTEL KENSINGTON
(Licensed.)
J. H. STAATS, Prop.
107-109-111 North Avenue.
Everything New and Up-to-date.
An inspection solicited.

HOTEL IROQUOIS
Commercial Headquarters. J. W. LEARY, Proprietor. Plainfield, N. J.
Pabst Milwaukee Beer on draft.
SUNDAY DINNERS
SPECIAL FEATURE

REAL ESTATE

RENTALS — REAL ESTATE.
GEO. F. BROWN,
Insurance and Real Estate
Commissioner of Deeds—Rents.
94 Somerset St. Phone 160.

Spring Appetites
are apt to be rather capricious. Most everybody says, "I don't want any meat this kind of weather." We can tempt the most languid spring appetite. Meats to suit the season; fresh, wholesome, appetizing and nutritious.

Fred Endress,
131-135 W. Front St.
'Phone 155.

N. FNTURAS
Dealer in
Fancy Fruits and Vegetables
Our specialties: California oranges, grape fruit, fancy apples, bananas, figs and dates, and a lot of other fancy goods.
All orders promptly attended to and delivered.
'Phone 887-R. 131-135 W. Front St.
ENDRESS' STAND.

STATIONERY AND TOYS.
HARPER,
411 PARK AVENUE.

Try a box of
DOBBINS' CIGARS.
Clear Havana Nickle Yars or any kind that you desire. Manufactured at 120 North avenue, opposite Kensington Hotel, Plainfield, N. J.

REMOVAL NOTICE.
STANLEY, Florist
is now located at
159 EAST FRONT STREET.
Woodhull & Martin Building.
TELEPHONE 928

(B) Note first name "Amos" and "No. 73" before entering Store.

Amos H. Van Horn, Ltd.

"Here 47 Years"

Hardly necessary for us to say anything about the liberal, straightforward way we have been treating the public in the PAST! It's already well known! Right here in Newark 47 years, meeting the wants of every patron, carrying largest stocks, running the largest store in the State (floor space amounting to 5 acres), it's NATURAL we're recognized as leaders.

This Spring and ALL seasons to follow you'll not only find all departments carrying the latest and best, but you'll find, if ACCOMMODATION is wanted, NO house will offer it more liberally—if you PREFER to pay money down NO house will do more for your cash!

All We Want is a Call—Our Splendid 47 year Record GUARANTEES You Good Service!

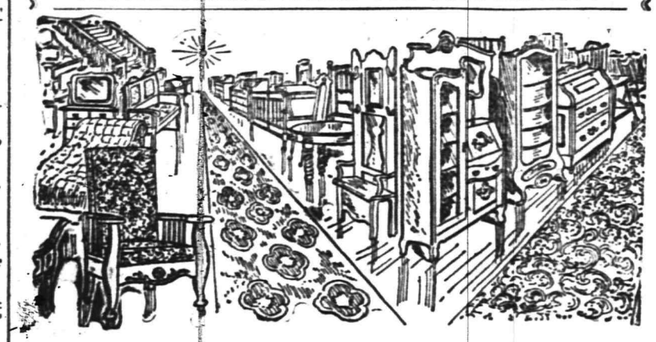

Go-Carts and Carriages
—the best makers in the land (Heywood & Wakefield) contribute to this Spring display all new patterns, attractive and original every modern device—all grades, from the modest to most elaborate but ALL at lowest prices in town!

Carpets and Rugs!
There's not another showing of floor coverings to beat this one of ours when variety, beauty and genuinely low price is the question! An immense carpet department, fine display facilities and plenty of obliging salesmen to "show" you 'round whether you buy or not!

Opening Leaders.

$25.00 Parlor Suits, in Verona plush, at...	18.00
$35.00 Bedroom Suits, in golden oak, at.....	29.50
$9.00 Couches, in velour, at.....	7.50

Opening Leaders.

$20.00 Sideboards, in golden oak, at.....	16.00
$12.00 Extension Tables, golden oak, at.....	8.50
$5.00 Enameled Beds, brass trimmed, at.....	3.50

AMOS H. VAN HORN, Ltd.
Be sure you see "No. 73" and first name "AMOS" before entering our store.
ACCOUNTS OPENED— EASY PAYMENTS
73 MARKET ST., NEWARK, N. J.
Near Plane St., West of Broad St.
All trolleys transfer to our door.
Telephone, 580

Wm. Hand & Sons,
Moving Vans and Storage Warehouse for Furniture, Pianos, etc.
Truckmen and Riggers.
136 E. Second St., Plainfield.
Telephone 1722.
All work will receive prompt attention.

William H. Kirch
CARPENTER AND BUILDER
66 DUER STREET, N. PLAINFIELD
Estimates cheerfully given.
Jobbing promptly attended to. Tel 492-J

BUTCHER
Grandview Meat Market,
GEO. EGEL, Prop.
198 Somerset St. Tel. 321-J.
Choice Meats, Poultry, Game and Provisions
Orders called for and delivered.

ALEX. LUSARDI,
Foreign and Domestic Fruits, Choice Confectionery, Nuts, Cigars, etc.
211 W Front St. Tel. 507-W.

Oysters Good.
Choice Meats, Poultry, Fish and Oysters always on hand. Sugar cured Corned Beef. International Hams and Bacon.
F. Neidig, 94 Somerset St. Telephone 781

E. B. MAYNARD.
New Shop, New Furniture, Best Service.
TONSORIAL ARTIST.
Also Choice Cigars.
141 North Ave., Plainfield N. J.

JOHN WIRTH
(Successor to Henry Liefke.)
Bakery and Confectionery.
201-203 West Front St. Tel. No. 723.
All orders delivered at short notice.

WM. H. BROKAW,
Carpenter and Builder,
Estimate on small as well as large contracts. Will call and submit figures.
567 West Front St. Tel. 301-L

Hoagland's CITY EXPRESS
Furniture Moving, Baggage, Freight, Piano.
OFFICE 205 Park Avenue. Telephone 883-W
Residence Tel. 648-L

Smalley Bros.,
147 North Avenue.
BUTCHERS.
Everything usually found in a first-class market.
Roasting and Broiling Chickens a Specialty. "Berkshire" Sausage.
Orders called for and delivered.
Telephone 83-A.

J. C. POPE & CO.,
INSURANCE AGENTS,
110 E. Front St., Plainfield, N. J.

A. H. ENANDER,
Sanitary Plumbing, Gas Fitting, Steam and Hot Water Heating.
Contractor for Sewer Connections.
125 Watchung Av. Rear.

L. Moraller & Son,
Watchmakers and Jewelers.
Watches, Clocks and Jewelry.
Fine Watch and Clock Repairing a Specialty.
219 Park Ave. Plainfield, N. J

JOHN WINZENREID,
Furniture and Freight Express.
Moving Vans and Storage.
819 Lee Place. 'Phone 649-R.

PLAINFIELD WINDOW CLEANING CO.
Renovating—Offices, stores and private residences. Service day or night. Furniture, china and glassware packed for shipping.
WM. A. KLINE, 611 W. 3d St.

F. Hollingsworth
ARCHITECT.
The Suburban House a Specialty.
22 Forest Ave., Cranford, N. J.
3 5 1m

W. B. RANDOLPH'S
206 WATCHUNG AVE.
When you want your Hair Cut, Singe Shampoo, Shave and your Face Massage in first class style, call and see him.
Also Telephone Pay Station 234 R.

TITUS H. LAURY
MASON AND BUILDER.
Office, 323 East Front Street.
Tile Setting, Mantel & Fron Work.
Telephone 454-T.

New Art Goods
Large assortment of pictures, water color, oil and china, paints and brushes, hand painted pins and buttons.

Pyrographic Goods
Extensive line of designed good outfits from $1.50 up. Burnt leather goods, post-card albums.

Plainfield Art Store,
Y. M. C. A. Building.

Vail
JEWELER AND OPTICIAN
103 Park Ave.,
calls your attention to his
Rimless Glasses.
They Look Good and You See Good.

We have made arrangements for a larger supply of first class milk and are giving the family trade our special attention. If you are not satisfied with the milk or the services you are getting give us a trial.
Price 8 cents a quart.

Lindsay's Dairy,
965 West Front St.
TEL. 792-J.

Go to the News Stand
at the Central Railroad Station for all the latest foreign and domestic Magazines and weekly periodicals. Numbers furnished on shortest notice.
Plainfield Daily Press
and all the New York and Philadelphia morning, evening and Sunday papers delivered to any part of the city. Under new management. Open Sundays.
F. M. WAGNER
Formerly of Jersey City News Stand.

J. W. VAN SICKLE
122 North Ave., Plainfield, N. J.
Fresh and Salted Meats.
Game in Season. Philadelphia Scrapple.
Orders called for and delivered promptly.
Telephone No. 463-J.

GROCER
Staple and Fancy Lines. Best Minneapolis Flours. Down town prices duplicated and quality of stock the best. Prompt deliveries a feature with me.
H. A. WEBER.
140 Liberty St. 'Phone 327-W

BIG REDUCTION
in prices of Lumber. I have over two hundred thousand feet of lumber on hand. All hemlock, $15, $18 and $20 per thousand feet. Pine, $15, $18 and $20 per thousand. You can always find me in my yard at any time.
A. KANE.

McCULLOUGH'S STEAM MILL,
21 Steiner Place, North Plainfield, N. J.
R. H. McCULLOUGH, Prop.
Sash, Blinds, Doors, Mouldings, Scroll Sawing, Turning, etc. Estimates cheerfully furnished.

STORAGE—Best equipped and oldest storage warehouse in city for storing Furniture, Pianos, etc. Special floor for TRUNKS. Terms reasonable. All work has prompt attention.
WRITE OR TELEPHONE 911-L.
"Orders left for moving vans,".
C. M. NAGLE,
Front and Grove Sts., Plainfield, N. J.

Cleaning, Pressing and Dyeing.
Monthly Contracts.
Pressing called for and delivered.
EVENING DRESSES A SPECIALTY.
Ladies' Waists Cleaned, 25 cents upwards
Gents' Suits Dyed and Cleaned $1.50.
We do our own work at
M. A. Brown's, 218 West Second St.

Great Bargains
may be had in Bicycles and Sundries at
Frucht's Bicycle Store,
224 W. Front St.

COAL DEALERS

Difference In Coal.
All coals may look alike to some people, but compare our "Lehigh" Coal with the Coal you bought somewhere else and you will see a difference.
You will notice that our Coal Burns Brighter, Gives More Heat, and Lasts Longer than any other Coal you ever bought before.
Boice, Runyon & Co.,
Coal, Lumber and Masons' Materials.
Park Ave., opp. North Ave.,
Plainfield N. J.

Coal Down 25 cents
SEE NASH'S OFFER
In Cent-a-Word Column Every Saturday.
Yard and Office, 686 South Second St.
Central Office, 311 Park Avenue
Two 'Phones 496-L 257-W

TenEyck & Harris,
—DEALERS IN—
LEHIGH VALLEY COAL.
Office: Rowley's Drug Store, 218 West Front Street. Telephone 23-L.

JOHN JOHNSTON
All the best grades of
COAL.
929 South Ave 'Phone 193

Coal I have on hand some very fine Hard and Medium Coal. All kept undersheds. Pea Coal. **Coal**
25 cents a ton reduction on cash orders.
L. A. RHEAUME,
146 East Fourth St. Telephone 440-W.
Yard, 674 South Second St. Telephone 231

GEORGE O. STEVENS
747 West Front St.

R. L. CLINE
(Successor to C. H Rugg & Co.)
Best Quality Lehigh Coal
Yard and office 430 West Third St. Tel. 93.

JOS. HARRIGAN
OLD COMPANY'S LEHIGH COAL
Tel. 497-L. 4th and Richmond Sts.

PAINTERS AND DECORATORS

We call your attention to our fine display of
New Wall Papers.
We can't describe the patterns, but they are new, striking and effective, and with our large assortment we are sure to please.
Paints, Oils and Varnishes.
Woolston & Buckle,
145 North Avenue.

Don't Wait Till Spring
before giving me the order to paint your house. Let me give you an estimate now and do the work at the first favorable weather. Then I don't have to disappoint you when the rush season comes.
JAMES C. HANSEN,
DECORATOR and PAINTER.
Dealer in Wallpaper, Paints, Oils, Glass, Etc.
141 East Front St.

1907 Wall Papers.
IMPORTED & AMERICAN GOODS.
C. CONOVER & CO.
Decorators, Painters and Paperhangers
Window and Plate Glass.
115 Elmwood Pl. Tel. 226-J

W. S. CHEEVER
1326 Park Ave.
Painting and INTERIOR DECORATING. WALL PAPER of every description at the Lowest Prices.
'Phone No. 538-J.

GREAT BARGAIN SALE
of Nursery stock. We are not going out of business, but have some bargains left over from last fall's sale. Don't wait until you need your stock; order now and get your choice of Evergreens, Roses, Shade Trees, Hedge Plants Flowering Shrubs and Vines.
BELLEVIEW AVENUE NURSERY CO.
Off Park Avenue. Linear Hillside Avenue

THE PLUM TREE

BY DAVID GRAHAM PHILLIPS

AUTHOR OF THE COST. THE DELUGE. Etc.

COPYRIGHTED 1905 BY BOBBS-MERRILL COMPANY.

I made up my mind that mother and I must leave Pulaski, that I must give up the law and must, in Chicago or Cleveland, get something to do that would bring in a living at once. Before I found courage to tell her that which would blast hopes wrapped round and rooted in her very heart, and, fortunately, before I had to confess to her the debts I had made, Edward Ramsay threw me a life-line.

He came bustling into my office one afternoon, big and broad, and obviously pleased with himself, and, therefore, with the world. He had hardly changed in years since we were at Ann Arbor together. He had kept up our friendship, and had insisted on visiting me several times, though not in the past four years, which had been as busy for him as for me. Latterly his letters urging me to visit him at their great country place, away at the other end of the state, had set me a hard task of inventing excuses.

"Well, well!" he exclaimed, shaking my hand violently in both his. "You wouldn't come to see me, so I've come to you."

I tried not to show the nervousness this announcement stirred. "I'm afraid you'll find our hospitality rather uncomfortable," was all I said. Mother and I had not spread much sail to our temporary gust of prosperity; and, when the storm began to gather, she straightway close-reefed.

"Thanks, but I can't stop with you this time," said he. "I'm making an inspection of the Power Trust's properties, and I've got mother and sister along. We're living in the private car the company gives me for the tour." He went on to tell how, since his father's death, he had been forced into responsibilities, and was, among many other things, a member of the Power trust's executive committee.

Soon came the inevitable question: "And how are you getting on?"

"So, so," replied I; "not too well, just at the present. I was beaten, you know, and have to go back to my practice in January."

"Wish you lived in my part of the state," said he. "But the Ramsay company hasn't anything down here." He reflected a moment, then beamed. "I can get you the legal business of the Power trust if you want it," he said. "Their lawyer down here goes on the bench, you know—he was on the ticket that won. Roebuck wanted a good, safe, first-class man on the bench in this circuit."

But he added nothing more about the Power trust vacancy at Pulaski. True, my first impulse was that I couldn't and wouldn't accept; also, I told myself it was absurd to imagine they would consider me. Still, I wished to hear, and his failure to return to the subject settled once more the cloud his coming had lifted somewhat.

Mother was not well enough to have the Ramsays at the house that evening, so I dined with them in the car. Mrs. Ramsay was the same simple, silent, ill-at-ease person I had first met at the Ann Arbor commencement—probably the same that she had been ever since her husband's wealth and her children's infection with new-fangled ideas had forced her from the plain ways of her youth. I liked her, but I was not so well pleased with her daughter. Carlotta was then 22, had abundant, noticeably nice brown hair, an indifferent skin, pettish lips, and restless eyes, a little too close together—a spoiled willful young woman, taking to herself the deference that had been paid chiefly to her wealth. She treated me as if I were a candidate for her favor whom she was testing so that she might decide whether she would be graciously pleased to tolerate me.

Usually, superciliousness has not disturbed me. It is a cheap and harmless pleasure of cheap and harmless people. But just at that time my nerves were out of order, and Miss Ramsay's airs of patronage "got" on me. I proceeded politely to convey to her the impression that she did not attract me, that I did not think her worth while—this, not through artful design of interesting by piquing, but simply in the hope of rasping upon her as she was rasping upon me. When I saw that I was gaining my point, I ignored her. I tried to talk with Ed., then with his mother, but neither would interfere between me and Carlotta. I had to talk to her until she voluntarily lapsed into offended silence. Then Ed, to save the evening from disaster began discussing with me the fate of our class-mates. I saw that Carlotta was studying me curiously—even resentfully, I thought; and she was coldly polite when I said good night.

She and her mother called on my mother the next morning. "And what a nice girl Miss Ramsay is—so sensible, so intelligent, and so friendly!" said my mother, relating the incident of the visit in minute detail when I went home at noon.

"I didn't find her especially friendly," said I. Whereat I saw, or fancied I saw, a smile deep down in her eyes—and it set me to thinking.

In the afternoon Ed looked in at my office in the court house to say good-by. "But first, old man, I want to tell you I got that place for you. I thought I had better use the wire. Old Roebuck is delighted—telegraphed me to close the arrangements at once—congratulated me on being able to get you. I knew it'd be so. He has his eyes skinned for bright young men—all those big men have. Whenever a fellow, especially a bright young lawyer shows signs of ability, they scoop him in."

"I can't believe it," I said, dazed. "I've been fighting him four four years—hard."

"That's it!" said he. "And don't you fret about it being a case of trying to heap coals of fire on your head. Roebuck don't use the fire shovel for that sort of thing. He's snapping you

"I Couldn't Marry a Girl for Her Money."

up because you've shown him what you can do. That's the way to get on nowadays, they tell me. Whenever the fellows on top find the chap especially one in public office, who makes it hot for them, they hire him. Good business all around."

Thus, so suddenly that it giddied me, I was translated from failure to success, from poverty to affluence, from the most harassing anxiety to ease and security. Two months before I should have rejected the Power trust's offer with scorn, and should have gloried in my act as proof of superior virtue. But in those crucial two months I had been apprentice to the master whom all men that ever come to anything in this world must first serve. I had reformed my line of battle, had adjusted it to the lines laid down in tactics of Life-as-it-is.

Before I was able to convince myself that my fortunes had really changed, Ed Ramsay telegraphed me to call on him in Fredonia on business of his own. It proved to be such a trifle that I began to puzzle at his real reason for sending for me. When he spun that trifle out over ten days, on each of which I was alone with Carlotta at least half my waking hours, I thought I had the clew to the mystery. I saw how I could increase the energy of his new enthusiasm for me, and, also, how I could cool it, if I wished to be rash and foolish and to tempt fate again.

"Oh, the business didn't amount to much," was my answer to one of my mother's first questions, on my return. She smiled peculiarly. In spite of my efforts, the red came—at least I felt red.

"How did you like his sister?" she went on, again with that fluttering smile in the eyes only.

"A very nice girl," said I, in anything but a natural manner. My mother expression teased me into adding: "Don't be silly. Nothing of that sort. You are always imagining that every one shares your opinion of me. She isn't likely to fall in love with me. Certainly I shan't with her."

Mother's silence somehow seemed argumentative.

"I couldn't marry a girl for her money," I retorted.

"Of course not," rejoined mother. "But there are other things to marry for besides money or love—other things more sensible than either. For instance, there are the principal things—home and children."

I was listening with an open mind.

"The glamour of courtship and honeymoon passes," she went on. "Then comes the suber business of living—your career and your home. The woman's part in both is better played if there isn't the sort of love that is exacting, always interfering with the career, and making the home life a succession of ups and downs, mostly downs."

"Carlotta is very ambitious," said I.

"Ambitious for her husband," replied my mother, "as a sensible woman should be. She appreciates that a woman's best chance for big dividends in marriage is by being the silent partner in her husband's career. She'll be very domestic when she has children. I saw it the instant I looked at her. She has the true maternal instinct. What a man who's going to amount to something needs isn't a woman to be taken care of, but a woman to take care of him."

She said no more—she had made her point; and when she had done that, she always stopped.

Within a month Ed Ramsay sent for me again, but this time it was business alone. I found him in a panic, like a man facing an avalanche and armed only with a shovel. Dunkirk, the senior United States senator for our state, lived at Fredonia. He had seen that, by tunneling the Mesaba range, a profitable railroad between Fredonia and Chicago could be built that would shorten the time at least three hours. But it would take about half the carrying business of the Ramsay company, besides seriously depreciating the Ramsay interest in the existing road. "And," continued Ed, "the old scoundrel has got the capital practically subscribed in New York. The people here are hot for the new road. It'll be sure to carry at the special election, next month. He has the governor and legislature in his pocket, so they'll put through the charter next winter."

"I don't see that anything can be done," said Ed's lawyer, old Judge Barclay, who was at the consultation. "It means a big rake-off for Dunkirk. Politics is on a money basis nowadays. That's natural enough, since there is money to be made out of it. I don't see how those in politics that don't graft, as they call it, are any better than those that do. Would they get office if they didn't help on the jobs of the grafters? I suppose we might buy Dunkirk off."

"What do you think, Harvey?" asked Ed, looking anxiously at me. "We've got to fight the devil with fire, you know."

I shook my head. "Buying him off isn't fighting—it's surrender. We must fight him—with fire."

I let them talk themselves out, and then said: "Well, I'll take it to bed with me. Perhaps something will occur to me that can be worked up into a scheme."

In fact, I had already thought of a scheme, but before suggesting it I wished to be sure it was as good as it seemed. Also, there was a fundamental moral obstacle—the road would be a public benefit; it ought to be built. That moral problem caused most of my wakefulness that night, simple though the solution was when it finally came. The first thing Ed said to me, as we faced each other alone at breakfast, showed me how well spent those hours were.

"About this business of the new road," said he. "If I were the only party at interest, I'd let Dunkirk go ahead, for it's undoubtedly a good thing from the public standpoint. But I've got to consider the interests of all those I'm trustee for—the other share holders in the Ramsay company and in our other concerns here."

"Yes," replied I," but why do you say Dunkirk intends to build the road? Why do you take that for granted?"

"He's all ready to do it, and it'd be a money-maker from the start."

"But," I went on, "you must assume that he has no intention of building, that he is only making an elaborate bluff. How do you know but that he wants to get this right of way and charter so that he can blackmail you and your concerns, not merely once, but year after year? You'd gladly pay him several hundred thousand a year not to use his charter and right of way, wouldn't you?"

"I never thought of that!" exclaimed Ed. "I believe you're right, Harvey, and you've taken a weight off my conscience. There's nothing like a good lawyer to make a man see straight. What an infernal hound old Dunkirk is!"

"And," I went on, "if he should build the road, what would he do with it? Why, the easiest and biggest source of profit would be to run big excursions every Saturday and Sunday, especially Sunday, into Fredonia. He'd fill the place every Sunday from May till November, with roistering roughs from the slums of Chicago. How'd the people like that?"

"He wouldn't dare," objected Ramsay, stupidly insisting on leaning backward in his determination to stand straight. "He's a religious hypocrite. He's afraid."

"As Deacon Dunkirk he wouldn't dare," I replied. "But as the Chicago & Fredonia Short Line he'd dare anything, and nobody would blame him personally. You know how that is."

Ed was looking at me in dazed admiration. "Then," I went on, "there are the retail merchants of Fredonia. Has it ever occurred to them, in their excitement in favor of this road, that it'll ruin them? Where will the shopping be done if the women can get to Chicago in two hours and a half?"

"You're right, you're right!" exclaimed Ed, rising to pace the floor in his agitation. "Bully for you, Harvey! We'll show the people that the road'll ruin the town morally and financially."

(CONTINUED.)

New Jersey Central

Passenger Stations in New York—West 23d St., N. R., Foot Liberty St., N. R.
In Effect November 25, 1906.

For New York—2.17, 2.37, 5.36, 6.02, 6.29, 6.57, 7.05, 7.25, 7.28, 7.45, 7.47, 7.55, 8.00, 8.11, 8.30, 8.36, 8.46, 9.29, 9.59, 10.28, 10.55 a. m., 12.09, 12.19, 12.42, 1.09, 1.27, 2.31, 2.44, 3.09, 3.42, 2.50, 4.07, 4.45, 5.53, 6.29, 6.48, 7.09, 7.37, 8.27, 9.27, 9.31, 10.17, 11.28 p. m. Sundays—2.17, 2.37, 4.47, 7.38, 8.01, 8.52, 9.34, 9.49, 10.02, 10.32 a. m., 12.40, 1.09, 1.45, 2.40, 3.09, 3.30, 4.29, 5.41, 6.35, 6.48, 8.13, 8.27, 8.35, 9.42, 10.22, 10.41 p. m.

For Newark—5.36, 6.29, 6.57, 7.05, 7.25, 7.28, 7.47, 8.11, 8.26, 8.46, 9.29, 9.59, 10.55 a. m., 1.09, 1.27, 2.31, 2.44, 3.09, 3.42, 4.07, 4.45, 5.53, 6.29, 7.09, 7.37, 8.27, 9.31 p. m. Sunday—7.38, 8.52, 9.34, 9.49, 10.32 a. m., 12.40, 1.09, 1.45, 2.40, 3.09, 3.30, 4.29, 5.41, 6.48, 8.13, 8.35, 9.42, 10.22 p. m.

For Somerville—5.19, 7.11, 8.21, 9.17, 9.55, 11.00 a. m., 1.01, (1.41 Saturday only), 2.02, 2.09, 3.49, 4.23, 5.04, 5.28, 5.57 except Saturdays, 6.04, 6.19, 6.37, 7.12, 7.29, 8.08, 9.37, 10.23, 11.26 p. m., 12.59 (except Mondays) night. Sunday—5.45, 8.42, 11.13 a. m., 1.05, 2.03, 3.40, 5.37, 7.05, 8.30, 10.15, 11.16, 11.25 p. m.

For Bethlehem, Allentown and Mauch Chunk—5.25, 9.55 a. m., 2.09, 5.28, 5.47 p. m. Sundays—5.45 a. m., 2.03, 5.47, 7.05 p. m.

For Wilkesbarre and Scranton—9.55 a. m., 2.09, 5.47 p. m. Sundays—5.45 a. m., 5.47 p. m.

For Long Branch and Asbury Park, etc.—3.37, 8.11, (10.55 Saturdays only), a. m., 12.42, 3.50, 3.07, 4.45, 6.29, 11.28 p. m. Sundays—3.37, 8.52 a. m., 3.30, 8.13 p. m.

For Lakewood and Atlantic City—3.37, 9.29 a. m., (12.42 Atlantic City Express Saturdays only), 1.27, 2.44 (4.07 Lakewood only), (5.53 p. m. Saturdays only. Lakewood only). Sundays—(8.01 Lakewood only), 8.52 a. m. Sundays—8.01 a. m.

For Philadelphia—7.13, 7.39, 8.45, 9.13, 10.43 a. m., 12.13, 12.42, 1.39, 2.13, 2.45, 6.13, 6.44, 8.50, 9.46 p. m., 1.17 night. Sunday—8.45, 9.53, 10.39, (10.43, 11.42 a. m., 12.42, 1.44, 2.45, 3.42, 4.55, 5.39, 6.44, 8.50, 9.46 p. m., 11.25, 1.17 night.

For Reading and Harrisburg—5.25, 9.55 a. m., 2.09, (5.47 through train). Sundays—2.03, 5.47 p. m.

For Pottsville, Sunbury and Williamsport—5.25, 9.55 a. m., 2.09 p. m. Sundays—2.03 p. m.

For Baltimore and Washington—8.45, 10.43 a. m., 12.42, 2.45, 6.44 p. m. Sundays—8.45, 10.43 a. m., 12.42, 2.45, 3.42, 6.44 p. m.

*Change cars at Bound Brook.

W. G. BESSLER, Vice Pres. & Gen. Mgr. W. C. HOPE, Gen. Pass. Agt.

Lehigh Valley Railroad

Time table in Effect Nov. 18th, 1906.

LEAVE SOUTH PLAINFIELD, N. J.

7.55 a. m. Daily (except Sunday) local to Mauch Chunk.

8.42 a. m. daily, express to Easton, Wilkesbarre, Rochester, Buffalo, and principal intermediate stations.

10.46 a. m. daily for Easton, Wilkesbarre, Ithaca, Buffalo and Chicago.

1.52 p. m. daily, local for Easton, Mauch Chunk, Mazleton, Pottsville and Shenandoah.

4.58 p. m. daily (except Sunday) "Wilkesbarre and Scranton Express" Solid vestibule train to Wilkesbarre through Parlor Car via D. & H. R. R. to Scranton and Carbondale.

6.40 p. m. daily, solid vestibule train to Buffalo, Toronto and Chicago and principal intermediate stations except Rochester.

6.23 p. m. daily (except Sunday) local to Easton.

FRANK ROWLEY, City Ticket Agent, 218 West Front Street, Plainfield, N. J. Telephone 112.

Arrival and Departure of Mails

PLAINFIELD POSTOFFICE.
Office opens 7 a. m., closes 7 p. m.
On Saturdays close half hour later.

NEW YORK MAIL.
Arrive—7:00, 8:40, 11:30 a. m., 2:30, 5:00, 5:30, 9 p. m., 12 midnight.
Close—7:30, 9:30 a. m., 1:00, 2:20, 6:00, 5:30 p. m.

SOMERVILLE AND EASTON.
Arrive—8:40 a. m., 1:30, 3:15 and 7 p. m.
Close—7:30 a. m., 1:45 and 4:30 p. m.

PHILADELPHIA—Direct.
Arrive—7:30, 8:40 and 11:30 a. m., 2:30, 7:00 p. m.
Close—7:15, 7:30, 9:30 a. m., 12:35, 2:20, 6:00, 7:15 p. m.

THROUGH FAST MAIL FOR EAST.
Close—1:00 and 7:15 p. m.

THROUGH FAST MAIL FOR WEST AND SOUTH.
Close—12:30, 6:00, 7:15 p. m.

PENNSYLVANIA, West of Easton.
Close—12:30 p. m.

ELIZABETH—Direct.
Arrive—8:40 a. m., 2:30, 5:30 p. m.
Close—7:30 a. m., 2:20, 6:00 p. m.

NEWARK—Direct.
Arrive—8:40 a. m., 2:30, 5:30 p. m., 12 midnight.
Close—7:30, 9:30 a. m., 1:00, 2:20 and 6:00

WATCHUNG, WARRENVILLE.
Arrive—12:30 p. m.
Close—9:00 a. m.

WATCHUNG.
Close—5:30 p. m.
Arrive—6:40 p. m.

SUNDAY MAILS.
Office open from 9:30 to 10:30 a. m.
Mail closes at 6:15 p. m.

E. H. BIRD, P. M.

Advertisements
—FOR—
New York Herald,
World, Times, Sun, Journal,
Telegram, American,
Brooklyn Eagle
—and—
Newark Evening News
Received at
The Daily Press
AT REGULAR OFFICE RATES.

EDUCATIONAL.

PLAINFIELD BUSINESS COLLEGE.
Cor. Park Ave. and E. Front St.
Tel 471-W
Day and Evening Sessions.
Superior ENGLISH TRAINING.
Fine opportunities for young men.

All the latest Popular Sheet Music
Vocal and Instrumental at 19c a copy.
CHAS. M. SUHR, 144 E. 4th St

SECOND-HAND MEN'S CLOTHING bought. Good prices given. Postal or note receives prompt attention.
I. RICHARD, 17 Somerset Street.

USE PRESS WANT ADS

ALL READY
to receive goods of all kinds in finest Fireproof Storage Warehouse in the State. . . . .
MONO
Fireproof Storage Warehouse
OPPOSITE FREIGHT HOUSE.

GAS TALK No. 5
Nothing like it—
What?
A gas portable. It makes study easy by saving the eyes. At the same time it adds beauty to the home.
A portable is an addition to any room.
For the student it is invaluable because its steady white glow is well diffused.
It can be purchased in various designs to suit all tastes and to fit any style of room at prices within the reach of all.
Attached to any gas outlet—the result is—the right light.
GAS DEPARTMENT
Public Service

ONLY DIRECT ALL-WATER ROUTE BETWEEN
New York, Boston and Charleston, S. C., Jacksonville, Fla.
St. Johns River Service between Jacksonville, Palatka, De Land, Sanford, Enterprise, Fla., and Intermediate Landings. The "Clyde Line" is the favorite route between New York, Boston, Philadelphia and Eastern Points and Charleston, S. C., and Jacksonville, Fla., making direct connection for all points South and Southwest.
Fast Modern Steamships and Superior Service
THEO. G. EGER, V. P. & G. M.
General Office, Pier 36, N.R.; Branch, 290 Broadway, New York

W. D. THICKSTUN, Agent, 197 North Avenue.

GARDEN AND LAWN TOOLS.
WHEELBARROWS AND RAKES
LAIRE'S CELEBRATED LAWN SEED
FERTILIZERS FOR LAWN AND GARDEN
GARDEN AND FLOWER SEEDS
A FINE LINE AT
GAYLE HARDWARE CO.
General Hardware and House Furnishings
Telephone 891-R Front St. and Park Ave.

IF YOU ARE LOOKING FOR
TRUNKS, SUIT CASES OR BAGS
CALL AT
O. M. DUNHAM'S, 129 Park Ave
TRUNK STRAPS—ALL SIZES.

Your Easter Garment may need some
JEWELRY
trimmings, and we are splendidly ready to help you select them. Our stock has never contained such big varieties in everything that enters into the finishing touches of a dress, hat, suit or scarf, such as brooches, bracelets, handy pins, crosses, pendants, cuff links, hat pins, fobs, etc., etc. The completeness of our stock and the splendid values given should induce you to
Get It At Hott's
TRUSTWORTHY JEWELERS,
6 Academy St., Oppo. P. O., Newark.

Fresh Vegetables
Fresh from the best cultivated gardens of the South, we are receiving daily the Choicest Vegetables of the season. Lettuce, Tomatoes, Cucumbers, New Potatoes, Beets, etc.—Ripe, Appetizing and Delicious.
We solicit your orders and deliver promptly.
W. W. DUNN,
THE PARK GROCER
Duer Street and Lincoln Place

YOU WILL NEVER BUY A HOME WITH MONEY PAID FOR RENT IN THE PAST.
START NOW TO
OWN A HOME
on your home by taking out shares in
THE CENTRAL
BUILDING AND LOAN ASSOCIATION
OF PLAINFIELD.
J. F. MacDonald, Sec'y.
Smalley Building, 149 North Ave

Mrs. John Brown,
Successor to
John Burke and Stone & Co.
Cesspools and Vaults Cleaned from $3.00 upwards
Satisfaction Guaranteed.
Don't give your order until you consult me.
Estimates Cheerfully Given.
Leave orders at
J. T. Vail's North avenue Plainfield N. J.
Postoffice Box 718.
FRANK BURKE Manager

This Is Your Opportunity!
Come in and talk with Gano. I always have time to tell you how you can get a home on easy terms. I now have a number of lots near the station I can sell you on terms to suit the buyer. Also some good bargains in houses—$1,500 and up.
M. F. GANO, 221 Park Ave.

The Rayo Lamp
Cannot be equalled for its bright and steady light, simple construction and absolute safety. Equipped with latest improved burner. Made of brass throughout and nickel plated. Every lamp warranted. Write to nearest agency if not at your dealer's.
STANDARD OIL COMPANY.

William H. Pope,
ELECTRICIAN.
All kinds of electrical work done at reasonable prices
116 NORTH AVENUE.

TURKISH BATHS!
TRY ONE
Ladies morning. Gentlemen, afternoons
Take trolley to Sanitarium.
Somerset Street

AZIENZA
cures pimples and all inflammation of the skin. Used by people of refinement. Medicinal and toilet—25 and 50 cents.
CREAM.

Kindling and Grate Wood.
Cedar Posts and Bean Poles. Prompt deliveries. Orders received at
69 Somerset St.
JOHN MOBUS,
P. O. Box 328.

NOW OPEN.
Baths! Baths!
HOT AND COLD.
207 Park Avenue.
WM. CLAASSEN.

JOHN A. KOCH.
Dealer in
Meats, Poultry, Fish, Oysters, etc.
200 Watchung Ave.
Corner Second Street. Telephone 573-J
Orders Called For and Delivered.

Warren B. Travell, C. E.
GENERAL CONTRACTING and ENGINEERING
816 Third Place, Plainfield, N. J. Telephone 804-J

D. Demolli & Co.,
French Bakers, Caterers and Confectioners.
Wedding parties and receptions.
French Ice Cream and Water Ices.
Telephone Order Delivered Promptly.
331 West Front Street
Tel. 257-J. Plainfield, N. J.

Try a Press Want Ad

THE first requisite of a Life Insurance Company is financial stability. This condition is richly fulfilled in

The Prudential

Whose strength has become proverbial. The Company has in hand $119 of assets for every $100 of its liabilities, affording ample security to those desiring Life Insurance.

Special Department Interest Begins April 1st.

Deposits made in our Special Department before April 4th will draw interest from April 1st. 3½ per cent. interest is paid and compounded semi-annually. A booklet explaining this department in detail may be had for the asking.

THE PLAINFIELD TRUST COMPANY.

3 per cent. paid on accounts subject to check.

FOR SALE AT NETHERWOOD

New house 10 rooms and three bath rooms. Parquet floors, Gas-Electric light, Hot water heat, open fireplaces, Belvidere Avenue, adjoining grounds Netherwood Hotel. 3 minutes to Station.

E. F. Feickert, The Plainfield Trust Co.
3 23 9 s-tu-th

Bowling and General Sports

GOLF.

A meeting of the State Committee of the New Jersey Golf Association was held this week to discuss matters relative to the championship tournament to be held at the Baltusrol Golf Club the first week in June. A year book is to be brought out, small, but brimful of fact, and J. Whitney Baker, of this city, a member of the committee, will edit it.

P. H. S. '08 Wins Again.

The basketball five of the freshmen class of the Plainfield High School met the juniors yesterday in a game on the P. H. S. court and were defeated by the score 34 to 6. The series of inter-class games are drawing rapidly to a close this one being the last for the freshmen. The line-up:

'08.		'10.
Murphy		Vail
Mortimer		Rickets
H. Robins	forwards	
J. Dutcher		Brick
	centre	
A. Titsworth		F. Loizeaux
H. Pound		Richardson
	guards	

Referee, Matthewson; umpire, Parsons; timer, Kyte.

DIAMOND DUST.

The Suburban Baseball Club, of which James Penney is the manager, has received its new uniforms and will hold its first practice this afternoon on the old Clinton Avenue grounds. The team has about completed its schedule, a majority of the games being away from home.

PERSONAL.

David J. Carney, of the Monarch Printing Company, left today to spend Easter with friends in New Haven.

The arrival of an eight-pound boy at the home of Mr. and Mrs. John VanHorn, of Duer street, this morning, is the cause of much rejoicing, ing, is the cause of much rejoicing.

Misses Blanche and Daisy Randolph, of New York, formerly of Central avenue, have been spending the past few days with their sister, Mrs. Judson Bonnell, of East Front street.

—For best results try The Daily Press.

"CENTRAL PARK"

Was——Is——Will Be

IT WAS, only about a year ago, just a pretty farm.

IT IS to day the finest building site in Plainfield, with broad avenues macadamized their entire width, concrete curb, sidewalks, trees, gas, electric light, in fact all improvements. Nearly $100,000 expended in new and handsome dwellings, now ready for the market.

WHAT IT WILL BE we hardly dare predict, with contracts out for even more extensive improvements and twelve more handsome residences.

Central Park is that beautifully situated tract bounded by Park, Prospect, Hillside and Thornton Avenues.

Lots selling rapidly—Prices very low—Great investment or speculative opportunities.

COME AND SEE.

CENTRAL PARK REALTY CO.

917 Watchung Ave., Tel. 816-L, or your own broker

w.f.&s.

THE CITY NATIONAL BANK

meets the requirements of every individual, whether in personal matters, or in business association, offering to all the facilities of a modern bank.

A general and legitimate banking transacted.

3 per cent. interest on satisfactory daily balances, subject to check.

3½ per cent. on savings deposits, compounded semi-annually.

Upon Time Certificates of Deposit, a special rate will be given.

Safe Deposit Vaults from $5.00 per year upward

Storage of Valuables at moderate rates.

LOUIS K. HYDE, President
JAS. T. CLOSSON, Vice-President
WM. F. ARNOLD, Cashier
ARTHUR E. CRONE, Asst. Cashier

WHAT $200.00 WILL BUY

The surest, safest and best investment is realized

At Highland Park

that very desirable and rapidly growing residential section of Plainfield, where we are selling choice Building Lots as low as $200 and up.

Now is certainly the time to buy, before these prices advance. Let us show you this property.

ELSTON M. FRENCH

171 North Avenue Telephone 24 Plainfield, N. J.
New York Office, 141 Broadway

SPECIAL ANNOUNCEMENT

VACUUM CLEANER COMPANY

427 FIFTH AVENUE

NEW YORK

THE VACUUM CLEANER COMPANY has quadrupled its portable wagon service for 1907, owing to the immense popularity of the Vacuum Cleaner during 1906.

The people of New York and vicinity recognize the Vacuum System as the only quick, thorough and sanitary method of removing dust from carpets, tapestries, etc.

With our new automobile portable wagons we will contract for removing dust from carpet, etc., by Vacuum System within thirty miles of New York.

All cities within thirty miles of New York will enjoy the advantage New York has in having carpets, rugs, tapestries, furniture, etc., cleaned without removal.

We will clean your country house before you occupy it in the Spring and your town house before you return in the Fall. Call, write, phone or wire

VACUUM CLEANER COMPANY,

427 FIFTH AVENUE, Phone 917—38.
404 EAST FORTY-NINTH STREET, Phone 2010—38.
82 TRINITY PLACE, Phone 3930 Rector.
BROOKLYN—26 COURT STREET, Phone 5488 Main.
NEWARK, N. J.—PRUDENTIAL BUILDING, Phone 2526-R Newark.
PLAINFIELD, N. J.—1061 ROSE STREET, Phone 811 Plainfield.

SWIFT'S PRIDE SOAP

AND

PRIDE WASHING POWDER

THE BEST ON EARTH

CAN BE BOUGHT OF THE FOLLOWING GROCERS:

W. W. DUNN,
J. P. FENNER,
W. H. ANGLEMAN,
ROBERT FLEMING,
SCHEUER & CO.,
S. MANN (3 stores),
J. C. BLIMM,
THOS. CALLAHAN & SON,
S. SHARKEY,
W. S. CROOK,
J. B. GUTTRIDGE,
W. W. WILSON (2 stores),
M. MANGO,
R. W. BARNES,
FRANK CULLEN,
F. H. FIRSTBROOK,
C. O. SMITH,
METROPOLITAN GROCERY CO.,
L. POLLOCK,
A. SCHLICK,
E. J. GOERZ,
FRANK SKINNER,
P. ZIMMERMAN,
G. T. SCHENCK,
H. C. MEYER.

MATHUSHEK & SON.

A Mathushek & Son, a Radle or Bailey, or perhaps a Player-Piano, a Farrand Cecilian, Sohmer Cecilian or for the Silent Piano in your home a Cabinet Cecilian player?

It is a pleasure to show you the marvellous beauty of each of them. Can we?

Upright Pianos at prices from $200 to $500; Player Pianos from $600 to $900, in all styles and finishes.

Cabinet Players $250 and $265. Some Used Uprights at very reduced prices, many good as new. A number of fine Squares which will give you years of use from $20 upwards. A few used Cabinet Players at very moderate prices.

Mathushek & Son Piano Co.

310 West Front St., Plainfield, N. J.

SOUVENIR FREE.—A beautiful art mirror with solid brass frame given away to purchasers in our clothing department.

WEINBERGER'S NEW YORK CLOTHING CO.

202 West Front Street, Plainfield, N. J.
LARGEST RETAIL CLOTHIERS IN UNION COUNTY.

Display of Men's and Boys' Clothing.

Men's Smart Spring Suits—The very newest models in high grade materials, workmanship, fit and finish superb; these are $14 values; our price $10.00

Men's Excellent Spring Suits in blue, gray, oxford gray, Quaker gray shades, made in long and medium roll lapels, correct style, and are good values at $18; we ask but $13.50

Men's Tailor-made Spring Suits, the finest of the tailors' art to be found in these suits; the materials are worsted, cheviots & thibets; the swellest designs to be had; choice $15.00

Men's Spring Overcoats in the new tan shades, box coat styles, and herringbone effects, handsomely lined; best values, at $8.50

Little Fellows' Spring Garments.

Boys' Knee Pants Suits, 7 to 16 years, in fancy cheviots and worsteds $2.98

Boys' Knicker Suits, double-breasted, with belt style, 7 to 16 years $3.88

The finest make of fancy grays in small checks and plaids, 7 to 16 ..... $5.00

Top Coats and Reefers in the new golden tan with emblem on sleeve $3.25

TRY A PRESS WANT AD

Advertise in The Daily Press.